General Information 3
Ordering Information 5
Functions & Measurements 6

Kwikset Signature Series
Handlesets 16
Levers 18
Knobs 20
Combo Packs 22
Deadbolts 24

Kwikset
Handlesets 26
Levers 27
Knobs 28
Deadbolts 30
Combo Pack 31
Project Packs 32

Electronic Locks
Halo Select 33
SmartCode 240 35
SmartCode 250 37
SmartCode 260 39
SmartCode 270 41
SmartCode 955 43
HomeConnect 620 45
HomeConnect 918 47
Electronics 49

Light Commercial
Key Control Deadbolt 54

Parts & Accessories
Levers, Knobs & Deadbolts 55
Handlesets & Re-Keying Kit 56
Service Parts Keys, Rekeying Kits & Misc. 57
Round Pocket Door Lock 59

TERMS AND CONDITIONS OF SALE

Standard terms are 2% prompt payment discount for payment within 25 days from date of invoice; net 30 days from the date of invoice. Kwikset® reserves the right to charge and recover on invoices which are not paid within the above terms, a service charge of 1-1/2% a month for each month or fraction thereof during which the invoice remains unpaid, said service charge, however, not to exceed the highest applicable legal rate of interest. All orders, whether solicited or written by our sales representatives or forwarded by our customers are deemed to be mere offers to purchase in accordance with these Terms and Conditions of Sale until actually accepted by us at our home office in Lake Forest, CA. We reserve the right to refuse any order as well as the right to sell or not sell to any firm at our sole discretion. The acceptance of an order is expressly made conditional upon your assent to these Terms and Conditions of Sale. We object to the inclusion of any different or additional terms or conditions, even if the same are included in your order, a contract of sale will result upon the Terms and Conditions of Sale stated herein only. Prices reflected in this book apply to Wholes ale customers only.

All sales are final.

PRICES

Pricing based on full-case quantities only; orders for less than full case will be automatically adjusted up to the next full-case quantity. All prices are subject to change without notice and are not guaranteed. All taxes, duties or other charges are the responsibility of the customer.

CLAIMS

Price claims must be submitted in writing to Kwikset, 19701 Da Vinci, Lake Forest, CA 92610 within 30 days from the date of invoice.

CHANGES OR CANCELLATIONS

Beyond 5 working days of our acknowledgement date no changes can be made. Additions to an order will be handled as a separate order and must meet applicable minimum order requirements. Order cancellation on regular stock items only, or any portion thereof is allowed only upon prior written consent from Kwikset, and the payment of cancellation charges deemed appropriate.

MINIMUM CHARGE

No order will be invoiced for less than $100.00 net plus shipping charges except for lock accessory parts.

MINIMUM ANNUAL SALES VOLUME

The company reserves the right to discontinue direct sales to any customer who does not meet the minimum annual sales volume requirement. The current annual requirement is $50,000.00. Your annual purchases are determined by accepted, non-cancelled, and shipped orders received during each calendar year. Kwikset reserves the right to change any or all minimum annual sales volume requirements at any time. Any customer who does not meet the annual sales volume requirements may continue to purchase Kwikset products through a Kwikset distributor.

RETURNS

Defective merchandise returned to our factories requires prior written authorization from a Kwikset Sales Rep or the Sales Office. A factory return authorization must accompany the returned shipment. The return authorization must include an itemized listing of the merchandise and an explanation stating the reason for return.

There will be a 20% product restocking fee on all returned merchandise.

FREIGHT

All goods are invoiced FOB to our factory. Upon delivery of shipments to the carrier, title to, and the risk of loss or damage in transit for such shipments, passes to our customer. Kwikset's standard policy is to pay freight charges on all orders over $1,000.00 net invoice value to a single destination in the continental U.S., by carrier and route of our choice. Shipments less than these quantities will not be shipped on a prepaid basis. If higher freight charges are incurred from customers specifying a carrier or route of their choice the additional cost will be added to that customer's invoice.

DELIVERY CONDITIONS

Shipping schedules are our best estimates, and cannot be guaranteed. Kwikset is not responsible for any direct or consequential loss or damage resulting from an inability or delay in meeting shipping schedules.

KWIKSET LIMITED WARRANTIES

Kwikset products are backed by one of the most comprehensive warranty programs available. You can feel confident that with the purchase of Kwikset you have selected the best quality product, backed by the best customer service available.

MECHANICAL LIMITED WARRANTY

Except as otherwise provided below, Spectrum Brands, Inc., for its Kwikset® brand products ("Kwikset"), warrants to the original residential purchaser (the "Purchaser") that each Kwikset product (the "Product(s)" or "Kwikset Product(s)") will be free from mechanical defects under normal use from the date of purchase for as long as said Purchaser occupies the residential premises upon which the Product was originally installed ("Warranty Period"). This Mechanical Limited Warranty applies only to Products that were purchased from Kwikset or a Kwikset authorized seller, unless otherwise prohibited by law. Kwikset Products are legitimately sold only by authorized sellers who are required to follow Kwikset's policies, procedures, and quality control standards. Kwikset reserves the right to reject warranty claims from purchasers for Products purchased from unauthorized sellers, including unauthorized Internet sites.

FINISH LIMITED WARRANTY

The finish on Kwikset Products is protected by a durable topcoat designed to maintain the beauty and quality of the Kwikset Product. Kwikset warrants to the Purchaser that the finish of the Product shall be free of defects in material and workmanship from tarnishing, flaking, and discoloring from the date of purchase for as long as said Purchaser occupies the residential premises upon which the Product was originally installed ("Warranty Period"). This Finish Limited Warranty applies only to Products that were purchased from Kwikset or a Kwikset authorized seller, unless otherwise prohibited by law. Kwikset Products are legitimately sold only by authorized sellers who are required to follow Kwikset's policies, procedures, and quality control standards. Kwikset reserves the right to reject warranty claims from purchasers for Products purchased from unauthorized sellers, including unauthorized Internet sites.

ELECTRONIC LIMITED WARRANTY

Kwikset warrants to the Purchaser that Kwikset Products will be free from electronic defects under normal use for one (1) year from the date of purchase, as long as said Purchaser occupies the residential premises upon which the Product was originally installed ("Warranty Period"). This Electronic Limited Warranty applies only to Products that were purchased from Kwikset or a Kwikset authorized seller, unless otherwise prohibited by law. Kwikset Products are legitimately sold only by authorized sellers who are required to follow Kwikset's policies, procedures, and quality control standards. Kwikset reserves the right to reject warranty claims from purchasers for Products purchased from unauthorized sellers, including unauthorized Internet sites.

EXCLUSIONS FROM WARRANTY

1. Any Kwikset Product produced prior to January 1, 2006.[1]
2. Any Kwikset Product which has been damaged as a result of installation contrary to any of Kwikset's written installation instructions is not covered by these warranties.
3. Any Kwikset Product which has been modified by any non-Kwikset component is not covered by these warranties.
4. Any Kwikset Product having a defect caused by neglect, misuse, abuse or unreasonable or extraordinary use or maintenance, including use in a commercial application, is not covered by these warranties.
5. Any Kwikset Product having a defect due to use of paints, solvents, or other chemicals is not covered by these warranties.
6. Any Kwikset Product that is used in combination with knobs, levers, or trim of other than those manufactured by Kwikset and designated for use with the applicable locks or latches is not covered by these warranties.
7. Any Kwikset Product that was purchased from an unauthorized seller is not covered by these warranties.

These warranties are not transferable. Therefore, no transferee is covered by these warranties.

[1] Kwikset Products produced prior to January 1, 2006, may be eligible for warranty in accordance with the terms and conditions of the applicable warranty program.

WARRANTY CLAIMS

If you wish to make a warranty claim based upon a Product defect, please call us at 1-800-327-LOCK (5625) or contact us at kwikset.com/support.
Please note that you will be required to provide a description of any claimed defect(s) and a dated receipt or other proof of purchase from Kwikset or the Kwikset authorized seller, to verify warranty eligibility.
Certain claimed defect(s) covered by these warranties may be resolved by Kwikset providing you with troubleshooting steps.
Other claimed defect(s) covered by these warranties may require Product replacement. Products may not be returned to Kwikset without prior authorization from Kwikset. If authorized by Kwikset, you will need to mail your Product to:
Spectrum Brands, Inc.
ATTN: Kwikset Consumer Services
19701 Da Vinci
Lake Forest, CA 92610
A prepaid shipping label will be provided to you.

REMEDIES

For certain claimed defect(s) covered by these warranties, as determined by Kwikset, Kwikset will provide you with troubleshooting steps.

For other claimed defect(s) covered by these warranties, as determined by Kwikset, Kwikset will replace the defective Product or part.

If a Kwikset Product, which is the same as the Kwikset Product or any part covered by these warranties, has been discontinued at the time of replacement or if Kwikset determines, in its sole discretion, that such replacement is inappropriate, Kwikset reserves the right to substitute an alternative product. Kwikset also reserves the right to accept or reject an alternative product proposed as a replacement, when the value is higher than that of the Product originally purchased by the Purchaser. Except as expressly provided in these warranties to the contrary, KWIKSET SHALL NOT BE OBLIGATED OR LIABLE FOR LABOR OR OTHER COSTS RELATED TO INSTALLATION, REPAIR OR REPLACEMENT OF A KWIKSET PRODUCT, OR FOR LOSS OF, OR DAMAGE TO ANY MATERIAL WHICH IS NOT SOLD BY KWIKSET.

PATENT INDEMNITY

We agree to defend any suit or proceeding brought against our customer so far as based on claim that our products, or any part thereof, made solely to our specifications and furnished to our customer constitute an infringement of any U.S. patent, if notified promptly in writing and given authority, information and assistance at our expense for the defense of same, and we shall pay all damages and costs awarded therein against our customer. In case our products, or any part thereof, is in such suit held to constitute infringement and their use is enjoined, we will, at our expense and discretion, either procure for our customer the right to continue using the products or replace same with non-infringing products, or modify them so they become non-infringing, or remove such products and refund the purchase price (less depreciation, prorated from the purchase date). The foregoing states our entire liability for patent infringement by our products or any part thereof.

INTELLECTUAL PROPERTY

No person or entity may sell, distribute, advertise, market or promote Kwikset branded products distributed by Kwikset Corporation (“Kwikset”),Spectrum Brands Hardware Home Improvement Division, without prior authorization from Kwikset. Customers of Kwikset who are authorized to sell Kwikset branded products are referred to herein as “Customers.”

The Kwikset brand and all Kwikset trademarks, trade names, product depictions, colors, graphics or logos, whether or not registered or otherwise protected (the “Marks”), remain the sole and exclusive property of Kwikset and nothing arising out of the relationship between Kwikset and any Customer conveys to Customer any ownership rights in the Marks. Customer may use the Marks and then only in the sale or promotion of authentic Kwikset products in compliance with the terms of this policy. The Marks must be used exactly in the form provided and in conformity with all Kwikset trademark usage policies or guidelines, including, but not limited to, those relating to shape, color match and imprint quality. Any proposed deviation must be approved in writing by Kwikset prior to use. The Marks may not be used in or as part of any Customer domain name on the Internet. Prior to any use of the Marks on goods or services, Customer must submit samples for Kwikset’s approval.

Additionally, no Customer may use product depictions, graphics, logos or text relating to Kwikset products that have not been provided by Kwikset in connection with the advertising, promotion or sale of Kwikset products without Kwikset’s prior review and written approval of each such use. The Marks may not be used in or as part of any reseller or other third party (i) domain name or VRL on the Internet, (ii) trademark or service mark, or (iii) company or trade name. Any action on the part of a Customer that violates the terms of this policy or otherwise impairs the value of or goodwill associated with the Marks or is otherwise not in conformity with Kwikset’s standards may result in the suspension or termination of the Customer’s authorization or any other remedy permitted by law.

Kwikset grants to each of its Customers limited, non-transferable, non-sublicenseable licenses of the patents relating to the Kwikset products that the Customer is authorized to sell and of the copyrights in any packaging or other written materials included therewith or related thereto. Said patent and copyright licenses are solely to sell such Kwikset products covered by such patents and to which such copyrights relate only to end-users and other Customers in compliance with the terms of this document. The sale of such patented Kwikset products and the sale or use of such copyrighted materials by a Customer that violate the terms of this document exceed the scope of the licenses herein granted to the Customer and may constitute patent and/or copyright infringement.

STANDARDS

Kwikset meets or exceeds the testing requirements specified for each product grade or rating.

- American National Standards Institute (ANSI)
- Builders Hardware Manufacturers Association (BHMA)
- Underwriters Laboratories, Inc. (UL)
- Americans with Disabilities Act (ADA)

MISCELLANEOUS

Substitution of non-Kwikset components/parts, and any alteration or modification of factory parts, and other lock manufacturer’s parts may result in door hardware which does not function properly or will fail and will void all warranties. Orders not specified with keying requirements will be shipped Keyed Differently (KD). Orders with keying requirements of K10 or more must have a “Letter of Release" on file with Kwikset stating that Kwikset Corporation will not be held liable for cost and expense arising from any loss or damage to property utilizing Kwikset products where 10 or more locks have been keyed alike. Contact your Sales Office account representative for a copy of the release form. Kwikset reserves the right to revise or modify products, product information, or pricing without notice. Product specifications and pricing reflect available information at the time of printing. Kwikset is not responsible for typographic or printing errors.

LIMITATION OF LIABILITIES

THERE ARE NO WARRANTIES WHICH EXTEND BEYOND THOSE STATED HEREIN. ANY IMPLIED WARRANTIES THAT MAY BE APPLICABLE TO PRODUCTS, INCLUDING IMPLIED WARRANTIES OF MERCHANTABILITY OR FITNESS FOR A PARTICULAR PURPOSE, ARE LIMITED IN DURATION TO THE DURATION OF THIS WARRANTY. SOME STATES DO NOT ALLOW LIMITATIONS ON HOW LONG AN IMPLIED WARRANTY LASTS, SO THE ABOVE LIMITATION MAY NOT APPLY TO YOU. UNDER NO CIRCUMSTATNCES SHALL KWIKSET BE LIABLE FOR ANY SPECIAL, INCIDENTAL, OR CONSEQUENTIAL DAMAGES BASED UPON BREACH OF THIS LIMITED WARRANTY, BREACH OF CONTRACT, OR STRICT LIABILITY. SOME STATES DO NOT ALLOW THE EXCLUSION OR LIMITATION OF INCIDENTAL OR CONSEQUENTIAL DAMAGES, SO THE ABOVE LIMITATION OR EXCLUSION MAY NOT APPLY TO YOU. THIS WARRANTY GIVES YOU SPECIFIC LEGAL RIGHTS, AND YOU MAY ALSO HAVE OTHER RIGHTS WHICH VARY FROM STATE TO STATE.
Effective Date: [July 6th 2020]

HANDING

To determine the handing of a door, face the **OUTSIDE** of a door. If the hinge is on the left side of the door, the door is left-handed (LH). If the hinge is on the right side of the door, the door is right-handed (RH).

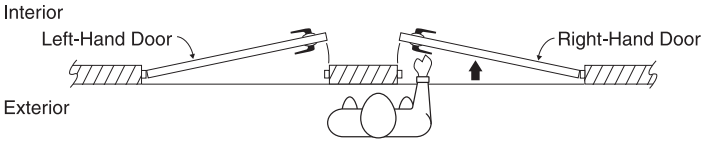

Note: Handing only required for Dummy Kwikset Signature Series levers.

FINISHES

US	Description	BHMA
L03	Lifetime Polished Brass	605E
3	Polished Brass	605
5	Antique Brass	609
11P	Venetian Bronze	643
15	Satin Nickel	619

US	Description	BHMA
26D	Satin Chrome	626
514	Matte Black	
26	Polished Chrome US	
4	Satin Brass	

KEYING

Code	Option
K4, K6	Keyed Alike (4 Locksets, 6 Locksets)

BACKSET

Backset is the length from center edge of door to center of the 2 1/8" (54mm) diameter hole. 2 3/8" or 2 3/4" in most cases.

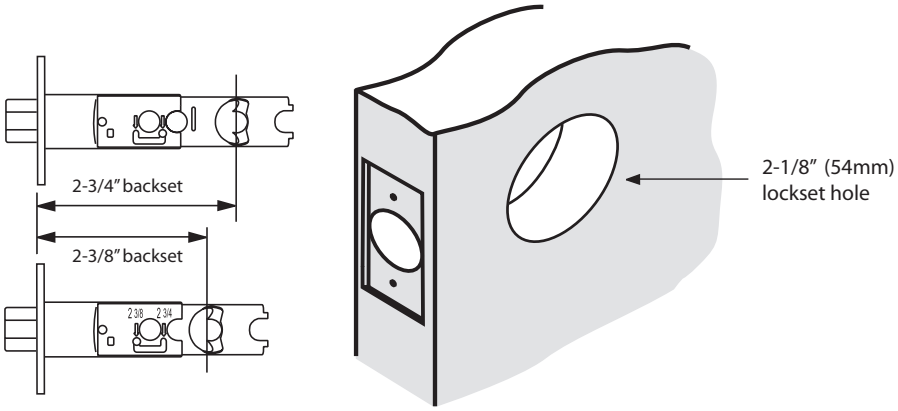

FUNCTIONS

Model	Description
200/720	Passage/Hall & Closet
300/730	Privacy/Bed & Bath
400/740	Keyed Entry Knob
405/740	Keyed Entry Lever

Model	Description
488/788	Half Dummy Trim, Surface Mounted
553/687/800/818	Single Cylinder Handlesets
815	Handle Grip Only
660/816/980/258	Single Cylinder Deadbolts
665/985	Double Cylinder Deadbolts
240, 250, 260, 270, 938, 939, 959, 9800, 918, HC620, 942	Electronic Deadbolts

KWIKSET SIGNATURE SERIES HANDLESET FUNCTIONS

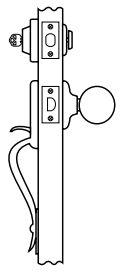

Model
800 / 818

Function
Handleset with Single Cylinder Deadbolt

Description
Latchbolt operated by thumbpiece outside and grip inside. Deadbolt operated by key outside and thumbturn inside.

KWIKSET SIGNATURE SERIES KNOB & LEVER FUNCTIONS

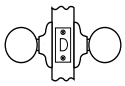

Passage/Hall/Closet: Both knobs always free.
720 *F75*

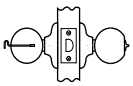

Privacy/Bed/Bath: Both knobs locked or unlocked by turnbutton inside. Outside knob unlocked by emergency key.
730 *F76*

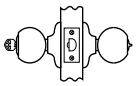

Entry: Both knobs locked or unlocked by key outside or turnbutton inside.
740 *F82*

Half Dummy Trim, Surface Mounted: For doors where only a pull is required. No operation.
788

KWIKSET SIGNATURE SERIES DEADBOLT FUNCTIONS

Single Cylinder: Deadbolt operated by key outside and thumbturn inside.
980 *E0151 / 258*

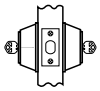

Double Cylinder: Deadbolt operated by key both sides.
985 *E0141*

Note: ANSI/BHMA functions are listed in italics.

KWIKSET SIGNATURE SERIES HANDLESET FUNCTIONS

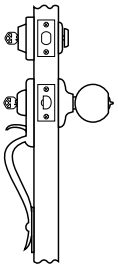

Model
553

Function
Handleset with Single Cylinder Deadbolt

Description
Latch bolt operated by thumb piece outside and grip inside, except when both are locked by key outside or turn button inside. Deadbolt operated by key outside or thumb turn inside.

Kwikset Signature Series Packaging Dimensions

	Unit Height	Unit Width	Unit Length	Unit Weight	Master Height	Master Width	Master Length	Master Weight	Case Qty
Knobs	9.1	4.6	3.1	1.5	8.4	5.5	13.6	6.5	4
Levers	9.3	6.2	3.2	2.0	9.8	7.1	13.7	8.65	4
Contemporary Levers	9.4	6.4	3.1	3.0	9.9	7.2	13.9	12.85	4
Deadbolts	7.8	4.7	4.2	2.5	8.3	5.5	18.2	8.9	4
Knob Combo	9.1	7.9	3.0	3.0	9.6	8.7	13.3	12.8	4
Lever Combo	9.4	9.0	3.0	3.5	9.4	9.0	3.0	14.8	4
Halifax Combo	9.8	3.4	7.7	5.1	10.4	8.5	15.4	20.5	4
992 Combo	8.9	9.0	3.0	3.3	9.2	9.7	13.5	14.0	4
Inactive Knobs	8.7	3.5	3.3	0.3	9.3	4.4	13.3	1.55	4
Inactive Levers	8.7	3.5	3.3	1.0	9.3	4.4	13.3	2.75	4
Handlesets	21.6	8.0	5.5	7.0	11.9	8.6	22.2	15.0	2
Handle Only	16.3	7.3	4.1	4.9	7.9	8.6	16.8	10.4	2

Note: All dimensions in inches. All weights in pounds and based on maximum weights of each function.

KWIKSET HANDLESET FUNCTIONS

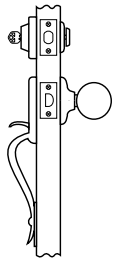

Model

687

Function

Sectional Handleset with Single Cylinder Deadbolt

Description

Latchbolt operated by thumbpiece outside and grip inside. Deadbolt operated by key outside and thumbturn inside.

KWIKSET KNOB & LEVER FUNCTIONS

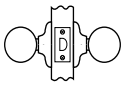

Passage/Hall/Closet: Both knobs always free.
200 *F75*

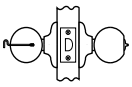

Privacy/Bed/Bath: Both knobs or levers locked or unlocked by turnbutton inside. Outside knob unlocked by emergency key. **300** *F76*

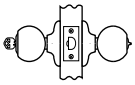

Entry: Both knobs or levers locked or unlocked by key outside or turnbutton inside.
400 *F82 - 2 knobs*
405 *F82 - 2 levers*

Half Dummy Trim, Surface Mounted:
For doors where only a pull is required.
No operation.
488

KWIKSET DEADBOLT FUNCTIONS

Single Cylinder: Deadbolt operated by key outside and thumbturn inside.
660/660M *E0153*

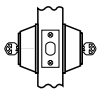

Double Cylinder: Deadbolt operated by key both sides.
665 *E0143*

Thumbturn Only: Deadbolt operated by thumbturn one side. No trim on other side.
663 *E0193*

Note: ANSI/BHMA functions are listed in italics.

Kwikset Packaging Dimensions

	Unit Carton Height	Unit Carton Width	Unit Carton Depth	Unit Carton Weight	Master Carton Height	Master Carton Width	Master Carton Depth	Cubic Ft.	Master Carton Weight	Case Count
Knobs	6.5	8	3	1.4	6.875	3.625	8.5	0.581	8.4	6
Levers	6.5	8	3	2.13	6.875	3.625	19.875	1.09	14	6
Deadbolts	6.5	2.906	5.375	1.235	6.688	17.438	6.25	0.422	7.41	6
Combo Packs	10.5	7.875	3.25	2.5	11.4	8.875	18.125	1.061	15	6
Belleview	21.8	8	5.5	4.5	12.5	9	21.625	1.408	9	2
Dakota	21.8	8	5.5	6	12.5	9	21.625	1.408	12	2
Inactive Knobs	8.75	3.5	3.125	0.93	9.313	13.313	4.375	0.314	3.72	4
Inactive Levers	8.75	3	3.5	0.93	9.313	13.313	4.375	0.314	3.72	4

Note: All dimensions in inches. All weights in pounds and based on maximum weights of each function.

ELECTRONIC DEADBOLTS FUNCTIONS

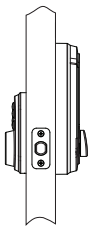

Function

SmartCode™ Deadbolt

Description

Deadbolt operated by key outside or electronic keypad and thumb turn inside.

Kwikset w/ BHMA

N/A

Kwikset Signature Series w/ BHMA

915 E0152

	Unit					Master Case			
	Quantity	Length (in.)	Width (in.)	Height (in.)	Weight (lbs.)	Quantity	Length (in.)	Width (in.)	Height (in.)
Electronic Deadbolts/Levers Packaging Dimensions									
Electronic Deadbolts/Levers									
HomeConnect 620	1	9.50	4.13	4.00	3.12	1	10.23	4.33	4.53
Powerbolt 240 TRL	1	3.54	5.38	7.89	1.83	2	8.386	7.795	6.3
Powerbolt 240 CNT	1	3.54	5.38	7.89	1.83	2	8.386	7.795	6.3
Powerbolt 250 TRS	1	3.54	5.38	7.89	1.83	2	8.386	7.795	6.3
SmartCode 260 CNT	1	4.213	5.353	9.913	3.343	2	10.557	9.180	6.213
SmartCode 260 TRL	1	4.213	5.353	9.913	3.290	2	10.557	9.180	6.213
SmartCode 270 TRL	1	4.213	5.353	9.913	3.307	2	10.557	9.180	6.213
SmartCode 270 CNT	1	4.213	5.353	9.913	3.373	2	10.557	9.180	6.213
912 SmartCode Lever	1	3.5	6	10	61	2	7	12.5	10.4
SmartCode 938/939/942	1	3.5	5.38	9.88	3.14	2	10.50	7.75	5.94
SmartCode 918	1	3.896	4.188	9.667	3.391	1	10.4	4.646	4.52
959 Halo Touch	1	4.19	5.40	9.83	3.76				
9800 Halo Select	1	4.281	5.490	9.938	3.717	1	4.635	10.344	5.823

Note: All dimensions in inches. All weights in pounds and based on maximum weights of each function.

Kwikset
SIGNATURE SERIES™

SORA™ KNOB

Sora™ offers a classic look that's always in style. Crafted with precision, the refined traditional knob features elegant detailing around the edges and premium quality you can depend on. It's a sophisticated yet comforting design that looks and feels like home.

- Featuring SmartKey Security™
- ANSI/BHMA Grade AAA - Highest Residential Security
- Premium Chassis Keeps Knobs Wobble-Free
- Convenient Push-Button Privacy Lock
- Durability and Finish
- Easy Install

SMARTKEY SECURITY

Sora Knob with
round rose in Matte Black

Sora Knob with
rectangular rose in Satin Brass

Specifications

Door Prep	Cross Bore 2-⅛". Edge Bore 1"
Backset	Adjustable 2 ⅜" or 2 ¾"
Door Thickness	1 ⅜" - 1 ¾" Doors standard 2 ¾" Door Optional
Cylinder	SmartKey Security™
Faceplates	1" x 2 ¼" includes round corner, square corner and drive-in
Strikes	Includes 2 ¼" full lip round corner, specify round corner or square corner. Other options available.
Bolt	½" Throw
ANSI/BHMA	Grade AAA Certified: Finish/Durability/Security
UL	N/A
Door Handing	Reversible for right or left hand doors
ADA	N/A
Rose	Specify traditional round (TRDT) or rectangle (TRCT)
Warranty	Lifetime Mechanical and Lifetime Finish

Dimensions

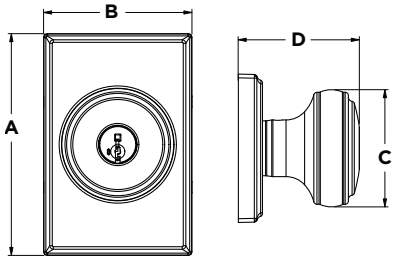

Design	A	B	C	D	D (Keyed)
Round	2 21/32"	2 21/32"	2 3/16 "	2 ¼"	2 9/16"
Rectangular	4 ⅛"	2 25/32"	2 3/16 "	2 ¼"	2 9/16"

Finishes

Matte Black 514

Satin Nickel 15

Satin Brass 4

Functions

Passage/Hall/Closet: Both levers always free.
- 720SOK

Privacy/Bed/Bath: Both levers locked or unlocked by push-button inside. Outside lever unlocked by emergency key.
- 730SOK

Keyed Entry Lever: Both sides locked or unlocked by key outside or turn-button inside.
- 740SOK

Half Dummy Trim, Surface Mounted: For doors where only a pull is required. No operation.
- 788SOK

Interior Pack: Inside lever of handleset.
800/802 Handlesets:
- 966SOK: Single-Cylinder
- 968SOK: Dummy

818/819 Handlesets:
- 971SOK: Single-Cylinder
- 973SOK: Dummy

SMARTKEY SECURITY

One Key For All Your Locks

Protects against advanced break-in techniques and allows you to re-key your lock yourself in seconds.

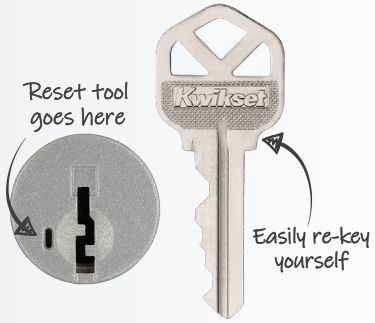

LIFETIME WARRANTY

Kwikset
SIGNATURE SERIES

BRENTFORD™ HANDLESET

Brentford™ is the ideal handleset for any entryway. Its blend of soft curves and sleek lines elevates both classic and contemporary spaces. Designed with your style and safety in mind, its versatility and premium quality make it the perfect finishing touch for your home.

- Features New Advanced SmartKey Security™
- Versatile, Transitional Design
- Handleset Deadbolt is Grade AAA BHMA Certified
- Lifetime Mechanical and Finish Warranty

SMARTKEY SECURITY®

#1 SELLING U.S. LOCK BRAND*

Source: YipitData Unit Share Report, 2025

Kwikset
SIGNATURE SERIES

Specifications

Door Prep	Cross Bore 2 ⅛". Edge Bore 1" Latch Face 1" x 2 ¼"
Backset	Adjustable 2 ⅜" or 2 ¾"
Door Thickness	1 ¾" Standard. Thick door service part available for up to 2 ¼"
Faceplates	1" x 2 ¼" includes round corner, square corner and drive-in
Strikes	**Deadbolt:** 1 ⅛" x 2 ¾". square, round corner & 2 ¼" full lip round corner **Handle:** 2 ¼" round corner full lip (Other options available)
Bolt	**Deadbolt:** 1" throw **Handle:** ½" throw
Cylinder	SmartKey Security™
Door Handing	Reversible for right or left-hand doors
ANSI/BHMA	Deadbolt is Grade 1 Certified
UL	N/A
ADA	N/A
Warranty	Lifetime mechanical and lifetime finish

Adjustable Throughbolt

Vertical and horizontal slide designed for a guaranteed fit

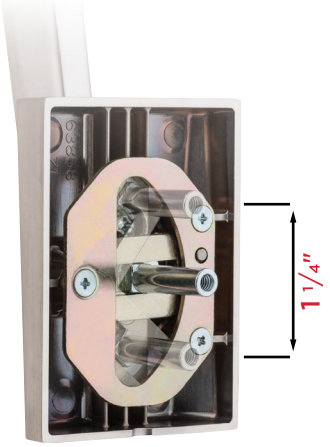

Dimensions

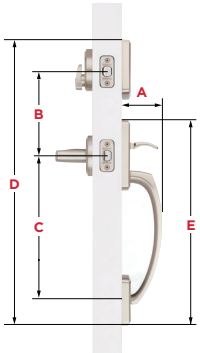

Dimensions	A	B	C	D	E
Brentford	2 11/16"	5 ½"	9 5/16"	18 1/16"	13 1/32"

Functions

Handleset (Single-Cylinder): Exterior only, Latch bolt operated by thumb piece outside. Deadbolt operated by key outside.
- 818 BFH SMT

Handleset (Dummy): Exterior only, Handle acts as pull only. For inactive leaf or double doors. No Operation.
– 819 BFH

Handle Only: Handle only. Latch bolt operated by thumb piece outside.
– 814 BFH

LIFETIME
WARRANTY

Finishes

Matte Black 514

Satin Nickel 15

MAVEN KNOB

Maven™ door knobs give a unique, stylish touch to each room of your home. The modern square profile and textured perimeter create an elevated look that's still budget friendly. Choose round or square rosettes to make your space uniquely yours, and enjoy trusted Kwikset® quality with every turn.

- Featuring SmartKey Security™
- ANSI/BHMA Grade 3 Certified
- Easy to Install
- Available with Square or Round Rose

SMARTKEY SECURITY™

Maven Entry Knob with round rose
In Matte Black

Maven Entry Knob with square rose
In Matte Black

Specifications

Door Prep	Cross Bore 2 ⅛" Edge Bore 1" Latch Face 1 x 2 ¼"
Backset	Adjustable 2 ⅜" or 2 ¾"
Door Thickness	1 ⅜" - 1 ¾" Doors standard.
Cylinder	SmartKey Security™
Faceplates	1" x 2 ¼" includes round corner, square corner and drive-in
Strikes	2 ¼" Full lip. Includes round corner, other options available.
Bolt	½" Throw
Door Handing	Reversible for right or left-hand doors
ANSI/BHMA	A156.2 Grade 3
UL	N/A
ADA	N/A
Rose	Specify round (RDT) or square (SQT)
Warranty	Lifetime Mechanical and Lifetime Finish

Dimensions

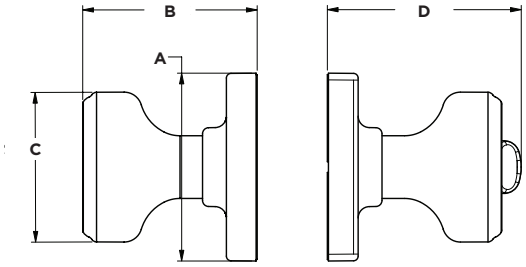

Maven	A	B	C	D (Entry)
RDT	2 5/8"	2 7/16"	2 3/32"	2 23/32"
SQT	2 5/8"	2 7/16"	2 3/32"	2 23/32"

Functions

Passage/Hall/Closet: Both knobs always free.
- 200 MNK

Privacy/Bed/Bath: Both knobs locked or unlocked by turn-button inside. Outside knob unlocked by emergency key.
- 300 MNK

Keyed Entry: Both sides locked or unlocked by key outside or turn-button inside.
- 400 MNK

Half Dummy Trim, Surface Mounted: For doors where only a pull is required. No operation.
- 488 MNK

Interior Pack: Inside knob & thumb turn of handleset
687/800 Handlesets:
-966 MNK: Single-Cylinder

SMARTKEY SECURITY™

One Key For All Your Locks

Protects against advanced break-in techniques and allows you to re-key your lock yourself in seconds.

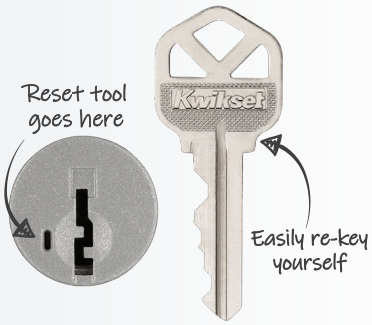

Finishes

Matte Black 514

Satin Nickel 15

Polished Chrome 26

LIFETIME WARRANTY

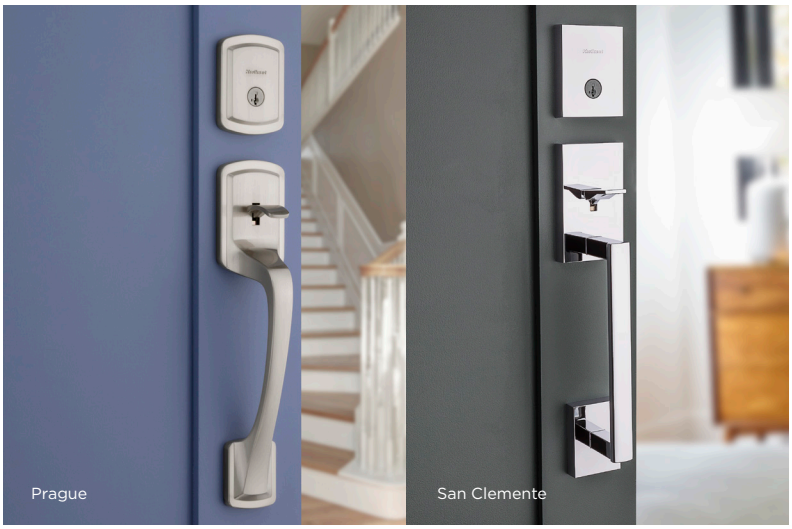

Superior Security Features

- ANSI/BHMA Grade 1 Certified 258/980/985 Deadbolt
- SmartKey Security™ to Protect Against Lock Bumping

Elegant Styles And Finishes

- Broad Array of Finishes
- Traditional to Contemporary Styles

Warranty

- Limited Mechanical
- Limited Finish

*Lock Bumping - an attack technique using specially cut keys that can defeat conventional pin & tumbler locks.

Arlington®

Brentford™

Brentford™

Avalon™

*Caerus™

Chelsea®

Hawthorne™

Montara™

Prague

Prague

Prava

Prescott

Prescott

San Clemente™

San Clemente™

Shelburne™

Vancouver

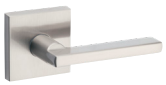
Halifax®

Halifax® LED

Mirada

Prava

Singapore

Sedona

Trafford

Tripoli®

Tustin®

Arroyo*

Juno®

Pismo®

Pismo SQT

Sora

980/985

Hometown

Crosstown

Uptown

Downtown

Midtown

San Clemente

*Coming soon

Kwikset SIGNATURE SERIES

San Clemente™ Montara™ Avalon™ Vancouver Prague Prescott Prava

MFG Pro#	Function	Finish									Case Qty.	Price
San Clemente™ Handleset		**3**	**L03**	**4**	**5**	**11P**	**15**	**26**	**26D**	**514**		
98180-001	818SCEXHFL SQT San Clemente x Halifax SQT					•					2	$360.20
98180-002	818SCEXHFL SQT San Clemente x Halifax SQT						•				2	$360.20
98180-020	818SCEXHFL SQT - San Clemente X Halifax SQT									•	2	$360.20
98180-031	818SCEXHFL SQT San Clemente x Halifax SQT			•							2	$360.20
98150-011	815SCExHFL SQT San Clemente Handle Only x Halifax SQT*									•	2	$253.40
98150-012	815SCExHFL SQT San Clemente Handle Only x Halifax SQT*						•				2	$242.10
Montara™ Handleset		**3**	**L03**	**4**	**5**	**11P**	**15**	**26**	**26D**	**514**		
95530-017	553MNXJ Montara x Juno		•								2	$322.50
95530-018	553MNXJ Montara x Juno						•				2	$334.20
95530-019	553MNXJ Montara x Juno					•					2	$334.20
Avalon™ Handleset		**3**	**L03**	**4**	**5**	**11P**	**15**	**26**	**26D**	**514**		
98150-001	815AVHxTNL Avalon Handle Only x Tustin*					•					2	$242.10
98150-002	815AVHxTNL Avalon Handle Only x Tustin*						•				2	$242.10
Vancouver Handleset		**3**	**L03**	**4**	**5**	**11P**	**15**	**26**	**26D**	**514**		
98180-014	818VNHXHFL SQT 15 SMT CP						•				2	$372.10
98180-015	818VNHXHFL SQT 514 SMT CP									•	2	$372.10
Prescott Handleset		**3**	**L03**	**4**	**5**	**11P**	**15**	**26**	**26D**	**514**		
98150-013	815PTHXTNL 15 RBP Handle Only*						•				2	$242.10
98150-014	815PTHXTNL 11P RBP Handle Only*					•					2	$242.10
98180-021	818PTHXTNL 15 SMT CP						•				2	$322.50
98180-022	818PTHXTNL 11P SMT CP					•					2	$322.50
Prague Handleset		**3**	**L03**	**4**	**5**	**11P**	**15**	**26**	**26D**	**514**		
98180-025	818PGHXPSK RDT Prague x Pismo RDT 15						•				2	$334.20
98180-026	818PGHXPSK RDT Prague x Pismo RDT 514									•	2	$334.20
98150-024	815PGHXPSK - Pague Handle Only X Pismo RDT 514†									•	2	$253.40
98150-023	815PGHXPSK - Pague Handle Only X Pismo RDT 15†										2	$242.10
Prava Handleset		**3**	**L03**	**4**	**5**	**11P**	**15**	**26**	**514**	**514x4**		
98180-047	818PVHxPVL RCT 514 SMT CP								•		2	$449.90
98180-048	818PVHxPVL RCT 4 SMT CP			•							2	$449.90
98180-049	818PVHxPVL RCT 514x4 SMT CP									•	2	$449.90
98180-050	818PVHxPVL RCT 15 SMT CP						•				2	$438.80

†Denotes handlset without deadbolt

Brentford™ Hawthorne™ Shelburne™ Arlington® *Caerus™ Chelsea®

MFG Pro#	Function	Finish									Case Qty.	Price
Brentford™ Handleset		**3**	**LO3**	**4**	**5**	**11P**	**15**	**26**	**26D**	**514**		
98180-059	818BFHXTDL 15 SMT CP						•				2	$360.20
98180-060	818BFHXTDL 514 SMT CP									•	2	$370.80
98180-061	818BFHXSEL 15 SMT CP						•				2	$360.20
98180-062	818BFHXSEL 514 SMT CP									•	2	$370.80
98180-069	818BFHXSEL 4 SMT CP			•							2	$370.80
98180-064	818BFHXSOK 15 SMT CP						•				2	$360.20
98180-065	818BFHXSOK 514 SMT CP									•	2	$370.80
98150-054	815BFHXTDL 15 RBP						•				2	$233.90
98150-055	815BFHXTDL 514 RBP									•	2	$244.90
98150-056	815BFHXSEL 15 RBP						•				2	$233.90
98150-057	815BFHXSEL 514 RBP									•	2	$244.90
98150-058	815BFHXSOK 15 RBP						•				2	$233.90
98150-059	815BFHXSOK 514 RBP									•	2	$244.90
Hawthorne™ Handleset		**3**	**LO3**	**4**	**5**	**11P**	**15**	**26**	**26D**	**514**		
98001-104	800HEXJ - Hawthorne x Juno					•					2	$314.70
Shelburne™ Handleset		**3**	**LO3**	**4**	**5**	**11P**	**15**	**26**	**26D**	**514**		
98001-107	800SEXTNL - Shelburne x Tustin						•				2	$322.50
98001-422	800SEXSEL 15 SMT CP						•				2	$322.50
Arlington® Handleset		**3**	**LO3**	**4**	**5**	**11P**	**15**	**26**	**26D**	**514**		
98001-097	800ANXTNL - Arlington X Tustin					•					2	$285.20
Caerus™ Handleset*		**3**	**4**	**5**	**11P**	**15**	**26**	**26D**	**514**	**514x4**		
98180-073	818CRHXHFL SQF 15 SMT CP					•					2	$467.80
98180-074	818CRHXHFLSQF 514 SMT CP								•		2	$467.80
98180-075	818CRHXHFLSQF 26 SMT CP						•				2	$467.80
98190-037	819CRHxHFL SQF 15					•					2	$440.30
98190-038	819CRHxHFL SQF 514									•	2	$440.30
98190-039	819CRHxHFL SQF 26						•				2	$440.30
Chelsea® Handleset		**3**	**LO3**	**4**	**5**	**11P**	**15**	**26**	**26D**	**514**		
98001-196	800CEXJ - Chelsea X Juno		•								2	$199.00
98001-126	800CEXLL - Chelsea X Lido		•								2	$250.40
98001-369	800CEXJ - Chelsea X Juno						•				2	$239.90

Kwikset SIGNATURE SERIES

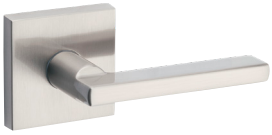
Halifax®

Sedona

Trafford

Tripoli®

LEVERS - *all keyed levers below have SmartKey only*

MFG Pro#	Function	Finish									Case Qty.	Keying	Price
Halifax® Reversible Lever		**3**	**L03**	**4**	**5**	**11P**	**15**	**26**	**26D**	**514**			
97200-854	720HFL SQT - Hall/Closet						•				4		$56.70
97300-896	730HFL SQT - Bed/Bath						•				4		$66.10
97402-812	740HFL SQT - Keyed Entry						•				4	K4	$111.00
97880-902	788HFL SQT - Inactive						•				4		$28.90
97880-949	788HFL SQT - Inactive									•	4		$28.90
97402-920	740HFL SQT - Keyed Entry									•	4	K4	$111.00
97300-949	730HFL SQT - Bed/Bath									•	4		$66.10
97200-906	720HFL SQT - Hall/Closet									•	4		$56.70
97200-923	720HFL SQT - Hall/Closet			•							4		$56.70
97300-967	730HFL SQT - Bed/Bath			•							4		$66.10
97402-933	740HFL SQT - Keyed Entry			•							4	K4	$111.00
97880-962	788HFL SQT - Inactive			•							4		$28.90
Sedona Lever		**3**	**L03**	**4**	**5**	**11p**	**15**	**26**	**26D**	**514**			
97200-999	720SEL 15 CP						•				4		$56.70
97301-023	730SEL 15 CP						•				4		$66.10
97403-069	740SEL 15 SMT CP K4						•				4	K4	$111.00
97881-024	788SEL LH 15 CP						•				4		$28.90
97881-025	788SEL RH 15 CP						•				4		$28.90
97201-001	720SEL 514 CP									•	4		$56.70
97301-024	730SEL 514 CP									•	4		$66.10
97403-070	740SEL 514 SMT CP K4									•	4	K4	$111.00
97881-026	788SEL LH 514 CP									•	4		$28.90
97881-027	788SEL RH 514 CP									•	4		$28.90
97201-002	720SEL 4 CP*			•							4		$56.70
97301-025	730SEL 4 CP*			•							4		$66.10
97403-071	740SEL 4 SMT CP K4*			•							4	K4	$111.00
97881-028	788SEL LH 4 CP*			•							4		$28.90
97881-029	788SEL RH 4 CP*			•							4		$28.90
Trafford Lever		**3**	**L03**	**4**	**5**	**11p**	**15**	**26**	**26D**	**514**			
97201-003	720TDL 15 CP						•				4		$56.70
97301-026	730TDL 15 CP						•				4		$66.10
97403-072	740TDL 15 SMT CP K4						•				4	K4	$111.00
97881-030	788TDL 15 CP						•				4		$28.90
97201-004	720TDL 514 CP									•	4		$56.70
97301-027	730TDL 514 CP									•	4		$66.10
97403-073	740TDL 514 SMT CP K4									•	4	K4	$111.00
97881-031	788TDL 514 CP									•	4		$28.90
Tripoli Lever		**3**	**L03**	**4**	**5**	**11P**	**15**	**26**	**26D**	**514**			
97200-915	720TPL MDT - Hall/Closet						•				4		$56.70
97300-954	730TPL MDT - Bed/Bath						•				4		$66.10
97402-925	740TPL MDT - Keyed Entry						•				4	K4	$111.00
97200-916	720TPL MDT - Hall/Closet									•	4		$56.70
97300-955	730TPL MDT - Bed/Bath									•	4		$66.10
97402-926	740TPL MDT - Keyed Entry									•	4	K4	$111.00

Tustin®

Singapore

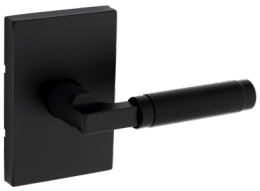

Prava

Mirada

LEVERS - *all keyed levers below have SmartKey only*

MFG Pro#	Function	Finish									Case Qty.	Keying	Price
Tustin® Reversible Lever		**3**	**L03**	**4**	**5**	**11P**	**15**	**26**	**26D**	**514**			
97200-778	720TNL - Hall/Closet					•					4		$59.70
97300-818	730TNL - Bed/Bath					•					4		$64.40
97402-733	740TNL - Keyed Entry					•					4	K4	$100.40
97880-678	788TNL LH - Inactive					•					4		$25.40
97880-679	788TNL RH - Inactive					•					4		$25.40
97200-777	720TNL - Hall/Closet						•				4		$50.10
97300-817	730TNL - Bed/Bath						•				4		$53.20
97402-732	740TNL - Keyed Entry						•				4	K4	$93.30
97880-673	788TNL LH - Inactive						•				4		$22.40
97880-676	788TNL RH - Inactive						•				4		$22.40
Singapore Lever		**3**	**L03**	**4**		**11P**	**15**	**26**	**26D**	**514**			
97200-898	720SAL 15 SQT CP						•				4		$56.70
97300-941	730SAL 15 SQT CP						•				4		$66.10
97402-911	740SAL 15 SQT SMT CP K4						•				4	K4	$111.00
97200-899	720SAL 514 SQT CP									•	4		$56.70
97300-942	730SAL 514 SQT CP									•	4		$66.10
97402-912	740SAL 514 SQT SMT CP K4									•	4	K4	$111.00
Prava Lever		**3**	**L03**	**4**		**11P**	**15**	**26**	**26D**	**514**			
97201-121	720PVL RCT 15 CP						•				4		$102.10
97301-044	730PVL RCT 15 CP						•				4		$105.40
97403-090	740PVL RCT 15 SMT CP K4						•				4	K4	$157.90
97881-051	788PVL RCT 15 CP						•				4		$61.50
97201-120	720PVL RCT 4 CP			•							4		$105.40
97301-043	730PVL RCT 4 CP			•							4		$109.70
97403-089	740PVL RCT 4 SMT CP K4			•							4	K4	$162.40
97881-050	788PVL RCT 4 CP			•							4		$62.50
97201-119	720PVL RCT 514 CP									•	4		$105.40
97301-042	730PVL RCT 514 CP									•	4		$109.70
97403-088	740PVL RCT 514 SMT CP K4									•	4	K4	$162.40
97881-049	788PVL RCT 514 CP									•	4		$62.50
Mirada Lever		**3**	**L03**	**4**		**11P**	**15**	**26**	**26D**	**514**			
97201-133	720MAL RCT 15 CP						•				4		$102.10
97301-056	730MAL RCT 15 CP						•				4		$105.40
97403-110	740MAL RCT 15 SMT CP K4						•				4	K4	$157.90
97881-068	788MAL RCT 15 CP						•				4		$61.50
97201-134	720MAL RCT 514 CP									•	4		$105.40
97301-057	730MAL RCT 514 CP									•	4		$109.70
97403-111	740MAL RCT 514 SMT CP K4									•	4	K4	$162.40
97881-069	788MAL RCT 514 CP									•	4		$62.50

Kwikset SIGNATURE SERIES

Pismo®

Pismo SQT®

Arroyo

KNOBS - ***all keyed levers below have SmartKey only***

MFG Pro#	Function	Finish									Case Qty.	Keying	Price
Pismo® Knob		**3**	**LO3**	**4**	**5**	**11P**	**15**	**26**	**26D**	**514**			
97200-888	720PSK - Hall/Closet						•				4		$50.80
97300-931	730PSK - Bed/Bath						•				4		$52.00
97402-850	740PSK - Entry						•				4	K4	$75.60
97880-934	788PSK - Inactive						•				4		$26.00
97200-887	720PSK - Hall/Closet									•	4		$50.80
97300-930	730PSK - Bed/Bath									•	4		$52.00
97402-849	740PSK - Entry									•	4	K4	$75.60
97880-933	788PSK - Inactive									•	4		$26.00
Pismo SQT Knob		**3**	**LO3**	**4**	**5**	**11P**	**15**	**26**	**26D**	**514**			
97201-110	720PSK SQT 15 CP						•				4		$50.80
97301-033	730PSK SQT 15 CP						•				4		$52.00
97403-079	740PSK SQT 15 SMT CP K4						•				4	K4	$75.60
97881-042	788PSK SQT 15 CP						•				4		$26.00
97201-111	720PSK SQT 514 CP									•	4		$50.80
97301-034	730PSK SQT 514 CP									•	4		$52.00
97403-080	740PSK SQT 514 SMT CP K4									•	4	K4	$75.60
97881-043	788PSK SQT 514 CP									•	4		$26.00
97201-112	720PSK SQT 4 CP			•							4		$50.80
97301-035	730PSK SQT 4 CP			•							4		$52.00
97403-081	740PSK SQT 4 SMT CP K4			•							4	K4	$75.60
97881-044	788PSK SQT 4 CP			•							4		$26.00
Arroyo Knob		**3**	**LO3**	**4**	**5**	**11P**	**15**	**26**	**26D**	**514**			
97200-933	720AYK MDT 15 CP						•				4		$50.80
97300-975	730AYK MDT 15 CP						•				4		$52.00
97402-941	740AYK MDT 15 SMT CP K4						•				4	K4	$75.60
97881-058	788AYK MDT 15 CP						•				4		$26.00
97200-934	720AYK MDT 514 CP									•	4		$50.80
97300-976	730AYK MDT 514 CP									•	4		$52.00
97402-942	740AYK MDT 514 SMT CP K4									•	4	K4	$75.60
97881-059	788AYK MDT 514 CP									•	4		$26.00

Juno®

Sora

Sora

KNOBS - ***all keyed levers below have SmartKey only***

MFG Pro#	Function	Finish									Case Qty.	Keying	Price
Juno® Knob		**3**	**LO3**	**4**	**5**	**11P**	**15**	**26**	**26D**	**514**			
97200-787	720J - Hall/Closet	•									4		$28.30
97300-827	730J - Bed/Bath	•									4		$31.30
97402-734	740J - Entry	•									4	K4	$51.30
97880-666	788J - Inactive	•									4		$14.70
97200-788	720J - Hall/Closet				•						4		$30.10
97300-828	730J - Bed/Bath				•						4		$34.20
97402-735	740J - Entry				•						4	K4	$54.30
97200-790	720J - Hall/Closet					•					4		$42.50
97300-830	730J - Bed/Bath					•					4		$43.70
97402-737	740J - Entry					•					4	K4	$59.70
97880-669	788J - Inactive					•					4		$18.30
97200-789	720J - Hall/Closet						•				4		$32.40
97300-829	730J - Bed/Bath						•				4		$35.90
97402-736	740J - Entry						•				4	K4	$57.80
97880-668	788J - Inactive						•				4		$16.40
Sora Knob		**3**	**LO3**	**4**	**5**	**11P**	**15**	**26**	**26D**	**514**			
97201-144	720SOK 15 CP						•				4		$56.70
97301-067	730SOK 15 CP						•				4		$66.10
97403-130	740SOK 15 SMT CP K4						•				4	K4	$111.00
97881-079	788SOK 15 CP						•				4		$28.90
97201-145	720SOK 514 CP									•	4		$61.00
97301-068	730SOK 514 CP									•	4		$70.40
97403-131	740SOK 514 SMT CP K4									•	4	K4	$115.20
97881-080	788SOK 514 CP									•	4		$33.20
Sora TRCT Knob		**3**	**LO3**	**4**	**5**	**11P**	**15**	**26**	**26D**	**514**			
97201-147	720SOK TRCT 15 CP						•				4		$67.30
97301-070	730SOK TRCT 15 CP						•				4		$76.70
97403-133	740SOK TRCT 15 SMT CP K4						•				4	K4	$121.60
97881-082	788SOK TRCT 15 CP						•				4		$39.50
97201-148	720SOK TRCT 514 CP									•	4		$71.60
97301-071	730SOK TRCT 514 CP									•	4		$81.00
97403-134	740SOK TRCT 514 SMT CP K4									•	4	K4	$119.50
97881-083	788SOK TRCT 514 CP									•	4		$43.80

Kwikset SIGNATURE SERIES

Tustin®
Combo Pack

Juno®
Combo Pack

Halifax®
Combo Pack

Pismo
Combo Pack

Arroyo
Combo Pack
Coming soon

COMBO PACKS - ***all keyed levers below have SmartKey only***

MFG Pro#	Function	Finish							Case Qty.	Keying	Price
991 Combo Pack - Tustin® Lever with Single Cylinder Deadbolt		**3**	**4**	**L03**	**5**	**11P**	**15**	**514**			
99910-040	991TNL - Single Cylinder						•		4	K4	$147.00
99910-041	991TNL - Single Cylinder					•			4	K4	$155.40
991 Combo Pack - Juno® Knob with Single Cylinder Deadbolt		**3**	**4**	**L03**	**5**	**11P**	**15**	**514**			
99910-032	991J - Single Cylinder	•							4	K4	$105.80
99910-033	991J - Single Cylinder				•				4	K4	$85.00
99910-035	991J - Single Cylinder					•			4	K4	$133.50
99910-034	991J - Single Cylinder						•		4	K4	$128.20
992 Combo Pack - Juno® Knob with Double Cylinder Deadbolt		**3**	**4**	**L03**	**5**	**11P**	**15**	**514**			
99920-006	992J - Double Cylinder						•		4	K4	$140.00
99920-007	992J - Double Cylinder					•			4	K4	$141.70
991 Combo Pack Halifax Lever with Halifax Single Cylinder Deadbolt		**3**	**4**	**L03**	**5**	**11P**	**15**	**514**			
99910-068	991HFL SQT - Single Cylinder							•		K4	$157.60
99910-067	991HFL SQT - Single Cylinder						•			K4	$157.60
991 Combo Pack - Pismo Knob with Single Cylinder Deadbolt		**3**	**4**	**L03**	**5**	**11P**	**15**	**514**			
99910-069	991PSK RDT - Single Cylinder						•		4	K4	$137.60
99910-070	991PSK RDT - Single Cylinder							•	4	K4	$137.60
991 Combo Pack - Arroyo Knob with Single Cylinder Deadbolt		**3**	**4**	**L03**	**5**	**11P**	**15**	**514**			
99910-089	991AYK MDT - Single Cylinder						•		4	K4	$137.60
99910-090	991AYK MDT - Single Cylinder							•	4	K4	$137.60

Pismo
Combo Pack

Sedona
Combo Pack

SINGAPORE
COMBO PACK

Trafford
Combo Pack

Singapore
Combo Pack

Mirada
Combo Pack

Sora
Combo Pack

Sora TRT
Combo Pack

COMBO PACKS - ***all keyed levers below have SmartKey only***											
991 Combo Pack - Pismo SQT Knob with Single Cylinder Deadbolt		**3**	**4**	**L03**	**5**	**11P**	**15**	**514**			
99910-082	991PSK SQT - Single Cylinder						•		4	K4	$137.60
99910-083	991PSK SQT - Single Cylinder							•	4	K4	$137.60
991 Combo Pack - Sedona Lever with Single Cylinder Deadbolt		**3**	**4**	**L03**	**5**	**11P**	**15**	**514**			
99910-072	991SEL - Single Cylinder						•		4	K4	$157.60
99910-073	991SEL - Single Cylinder							•	4	K4	$157.60
99910-074	991SEL 4 SMT CP K4*		•						4	K4	$157.60
991 Combo Pack - Singapore SQT Lever with Single Cylinder Deadbolt		**3**	**4**	**L03**	**5**	**11P**	**15**	**514**			
99910-087	991SAL SQT - Single Cylinder						•		4	K4	$157.60
99910-088	991SAL SQT - Single Cylinder							•	4	K4	$157.60
991 Combo Pack - Trafford Lever with Single Cylinder Deadbolt		**3**	**4**	**L03**	**5**	**11P**	**15**	**514**			
99910-075	991TDL - Single Cylinder						•		4	K4	$157.60
99910-076	991TDL - Single Cylinder							•	4	K4	$157.60
991 Combo Pack - Mirada Lever with Single Cylinder Deadbolt		**3**	**4**	**L03**	**5**	**11P**	**15**	**514**			
99910-099	991MAL RCT 514 SMT CP K4							•	4	K4	$168.20
991 Combo Pack - Sora Knob with Single Cylinder Deadbolt		**3**	**4**	**L03**	**5**	**11P**	**15**	**514**			
99910-093	991SOK 15 SMT CP K4						•		4	K4	$157.60
99910-094	991SOK 514 SMT CP K4							•	4	K4	$161.90
99910-096	991SOK TRCT 15 SMT CP K4						•		4	K4	$168.20
99910-097	991SOK TRCT 514 SMT CP K4							•	4	K4	$172.50

Kwikset Security Series

980
Deadbolt

985
Deadbolt

Crosstown

Hometown

Uptown

Downtown

Midtown

San Clemente

DEADBOLTS - ***all keyed levers below have SmartKey only***

MFG Pro#	Function	Finish									Case Qty.	Keying	Price
Single Cylinder Deadbolt		**3**	**L03**	**4**	**5**	**11P**	**15**	**26**	**26D**	**514**			
99800-120	980 - Single Cylinder	•									4	K4	$63.70
99800-121	980 - Single Cylinder				•						4	K4	$69.60
99800-122	980 - Single Cylinder					•					4	K4	$73.90
99800-123	980 - Single Cylinder						•				4	K4	$70.20
Double Cylinder Deadbolt		**3**	**L03**	**4**	**5**	**11P**	**15**	**26**	**26D**	**514**			
99850-071	985 - Double Cylinder	•									4	K4	$85.50
99850-073	985 - Double Cylinder					•					4	K4	$102.80
99850-074	985 - Double Cylinder						•				4	K4	$98.10
Crosstown Deadbolt		**3**	**L03**	**4**	**5**	**11P**	**15**	**26**	**26D**	**514**			
92580-093	258 TRCT 15 SMT CP K4						•				4	K4	$86.50
92580-094	258 TRCT 514 SMT CP K4									•	4	K4	$86.50
Hometown Deadbolt		**3**	**L03**	**4**	**5**	**11P**	**15**	**26**		**514**			
92580-082	258 15 SMT CP K4						•				4	K4	$77.50
92580-083	258 514 SMT CP K4									•	4	K4	$78.50
Uptown Deadbolt		**3**	**L03**	**4**	**5**	**11P**	**15**	**26**		**514**			
92580-016	258 RDT - Single Cylinder						•				4	K4	$77.50
92580-020	258 RDT - Single Cylinder									•	4	K4	$77.50
Downtown Deadbolt		**3**	**L03**	**4**	**5**	**11P**	**15**	**26**		**514**			
92580-018	258 SQT - Single Cylinder						•				4	K4	$78.50
92580-022	258 SQT - Single Cylinder									•	4	K4	$78.50
92580-033	258 SQT - Single Cylinder			•							4	K4	$77.50
Midtown Deadbolt		**3**	**L03**	**4**	**5**	**11P**	**15**	**26**		**514**			
92580-034	258 MDT - Single Cylinder						•				4	K4	$78.50
92580-035	258 MDT - Single Cylinder									•	4	K4	$78.50
San Clemente Deadbolt		**3**	**L03**	**4**	**5**	**11p**	**15**	**26**		**514**			
92580-064	258 RCT - SMT Single Cylinder						•				4	K4	$86.50
92580-065	258 RCT - SMT Single Cylinder									•	4	K4	$86.50

Balboa

Trusted Security

- ANSI/BHMA Grade 3
- Easy Installation
- Handlesets Now Feature SmartKey Security™ to Protect Against Lock Bumping
- Most Recognized Style

Warranty

- Limited Mechanical
- Limited Finish

*Lock Bumping - an attack technique using specially cut keys that can defeat conventional pin & tumbler locks.

660 RDT Contemporary

660/665 Deadbolt

Balboa®

Casey*

Delta®

Ladera

Amador

Belleview™

Dakota™

Cove™

Maven™

Polo®

Tylo®

Kwikset Security Series

HANDLESETS - *all keyed levers below have SmartKey only*											
MFG Pro#	***Function***	***Finish***								***Case Qty.***	***Price***
Amador Handleset		**3**	**L03**	**5**	**11P**	**15**	**26D**	**26**	**514**		
96870-151	687AMDXLRL RDT - Amador x Ladera RDT SMT					•				2	$181.60
Belleview™ Handleset		**3**	**L03**	**5**	**11P**	**15**	**26D**	**26**	**514**		
96870-098	687BWXT - Belleview x Tylo x SMT			•						2	$153.50
96870-100	687BWXCV - Belleview x Cove SMT				•					2	$159.40
96870-183	687BWXCV - Belleview X Cove SMT					•				2	$159.40
96870-099	687BWXP - Belleview x Polo SMT					•				2	$159.40
96870-150	687BWXBL - Belleview X Balboa SMT					•				2	$160.30
Dakota™ Handleset		**3**	**L03**	**5**	**11P**	**15**	**26D**	**26**	**514**		
96870-091	687DAXT - Dakota x Tylo SMT	•								2	$147.70
96870-087	687DAXT - Dakota x Tylo SMT			•						2	$153.50
96870-090	687DAXP - Dakota x Polo SMT					•				2	$159.40
Henley Handleset		**3**	**L03**	**5**	**11P**	**15**	**26D**	**26**	**514**		
96870-171	687HYHXHYL - Henley X Henley SMT					•				2	$181.60
96870-172	687HYHXHYL - Henley X Henley SMT								•	2	$183.80

Balboa

Delta®

Henley

Ladera®

LEVERS

MFG Pro#	Function	Finish								Case Qty.	Keying	Price
Balboa Lever		**3**	**L03**	**5**	**11P**	**15**	**26**	**26D**	**514**			
92001-526	200BL - Hall/Closet				•					6		$42.50
93001-883	300BL - Bed/Bath				•					6		$44.80
94050-674	405BL - SMT Keyed Entry				•					6	K6	$73.60
94880-518	488BL LH - Inactive				•					4		$19.00
94880-519	488BL RH - Inactive				•					4		$19.00
92001-525	200BL - Hall/Closet					•				6		$40.20
93001-882	300BL - Bed/Bath					•				6		$42.50
94050-673	405BL - SMT Keyed Entry					•				6	K6	$71.20
94880-495	488BL LH - Inactive					•				4		$17.80
94880-496	488BL RH - Inactive					•				4		$17.80
Delta® Lever		**3**	**L03**	**5**	**11P**	**15**	**26**	**26D**	**514**			
92001-522	200DL - Hall/Closet							•		6		$38.90
93001-879	300DL - Bed/Bath							•		6		$41.30
94050-675	405DL - SMT Keyed Entry							•		6	K6	$66.00
94880-435	488DL - Inactive							•		4		$17.00
Henley Lever		**3**	**L03**	**5**	**11P**	**15**	**26**	**26D**	**514**			
92001-626	200HYL - Hall/Closet					•				6		$42.50
93002-940	300HYL - Bed/Bath					•				6		$44.80
94050-704	405HYL - SMT Keyed Entry					•				6	K6	$70.90
94880-636	488HYL - Inactive					•				4		$19.00
92001-627	200HYL - Hall/Closet								•	6		$45.90
93002-941	300HYL - Bed/Bath								•	6		$48.20
94050-705	405HYL - SMT Keyed Entry								•	6	K6	$71.00
94880-637	488HYL - Inactive								•	4		$21.20
Ladera® Lever		**3**	**L03**	**5**	**11P**	**15**	**26**	**26D**	**514**			
92001-578	200LRL RDT - Hall/Closet					•				6		$42.50
93001-973	300LRL RDT - Bed/Bath					•				6		$44.80
94880-580	488LRL RDT LH - Inactive					•				4		$19.00
94880-581	488LRL RDT RH - Inactive					•				4		$19.00
94050-615	405LRL RDT - SMT Keyed Entry					•				4	K6	$70.90
92001-587	200LRL RDT - Hall/Closet								•	6		$45.90
93002-015	300LRL RDT - Bed/Bath								•	6		$48.20
94050-616	405LRL RDT - RDT SMT Keyed Entry								•	6	K6	$74.30
94880-597	488LRL RDT - Inactive LH								•	4		$21.20
94880-598	488LRL RDT - Inactive RH								•	4		$21.20

Kwikset Security Series

Casey

Cove™

Maven®

LEVERS

MFG Pro#	Function	Finish								Case Qty.	Keying	Price
Casey SQT Lever		**3**	**L03**	**5**	**11P**	**15**	**26**	**26D**	**514**			
92001-654	200CSL - Hall/Closet					*				6		$35.10
93002-947	300CSL - Bed/Bath					*				6		$36.80
94050-733	405CSL - SMT Keyed Entry					*				6	K6	$50.10
92001-655	200CSL - Hall/Closet								*	6		$38.40
93002-948	300CSL - Bed/Bath								*	6		$40.10
94050-734	405CSL - SMT Keyed Entry								*	6	K6	$53.40

KNOBS

MFG Pro#	Function	Finish								Case Qty.	Keying	Price
Cove™ Knob		**3**	**L03**	**5**	**11P**	**15**	**26**	**26D**	**514**			
92001-511	200CV - Hall/Closet				•					6		$26.80
93001-868	300CV - Bed/Bath				•					6		$28.40
94002-956	400CV - SMT Keyed Entry				*					6	K6	$37.90
94880-488	488CV - Inactive				•					4		$12.50
92001-509	200CV - Hall/Closet					•				6		$24.40
93001-866	300CV - Bed/Bath					•				6		$26.10
94002-954	400CV - SMT Keyed Entry					•				6	K6	$35.60
94880-490	488CV - Inactive					•				4		$11.40
Maven® Knob		**3**	**L03**	**5**	**11P**	**15**	**26**	**26D**	**514**			
92001-662	200MNK - Hall/Closet					•				6		$29.90
93002-063	300MNK - Bed/Bath					•				6		$31.60
94003-096	400MNK - Entry					•				6	K6	$41.10
94880-676	488MNK - Inactive					•				4		$16.90
92001-663	200MNK - Hall/Closet								•	6		$33.20
93002-064	300MNK - Bed/Bath								•	6		$34.90
94003-097	400MNK - Entry								•	6	K6	$44.40
94880-677	488MNK - Inactive								•	4		$18.60
Polo® Knob		**3**	**L03**	**5**	**11P**	**15**	**26**	**26D**	**514**			
92001-516	200P - Hall/Closet	•								6		$20.10
93001-873	300P - Bed/Bath	•								6		$22.20
94002-831	400P - Entry	•								6	K6	$29.60
94880-367	488P - Inactive	•								4		$9.10
92001-510	200P - Hall/Closet				•					6		$23.90

Polo®

Tylo®

Mobile Home Locks

Polo® Knob (continued)		3	L03	5	11P	15	26	26D	514			
93001-867	300P - Bed/Bath				•					6		$26.00
94002-822	400P - Keyed Entry				•					6	K6	$33.10
94880-489	488P - Inactive				•					4		$11.90
92001-518	200P - Hall/Closet					•				6		$22.70
93001-875	300P - Bed/Bath					•				6		$24.70
94002-826	400P - Keyed Entry					•				6	K6	$31.60
94880-399	488P - Inactive					•				4		$11.20
92001-516	200P - Hall/Closet								•	6		$20.10
93001-873	300P - Bed/Bath								•	6		$22.20
94002-831	400P - Keyed Entry SMT								•	6	K6	$29.60
Tylo® Knobs		**3**	**L03**	**5**	**11P**	**15**	**26**	**26D**	**514**			
92001-513	200T - Hall/Closet	•								6		$17.80
93001-870	300T - Bed/Bath	•								6		$19.70
94002-828	400T - Keyed Entry	•								6	K6	$25.80
94880-363	488T - Inactive	•								4		$8.20
92001-512	200T - Hall/Closet			•						6		$19.80
93001-869	300T - Bed/Bath			•						6		$21.50
94002-827	400T - Keyed Entry			•						6	K6	$28.80
94880-364	488T - Inactive			•						4		$9.30
92001-508	200T - Hall/Closet					•				6		$20.00
93001-865	300T - Bed/Bath					•				6		$22.40
94002-820	400T - Keyed Entry					•				6	K6	$29.50
94880-520	488T - Inactive					•				4		$10.10
92001-514	200T - Hall/Closet							•		6		$18.10
93001-871	300T - Bed/Bath							•		6		$19.90
94002-829	400T - Keyed Entry							•		6	K6	$27.70
94880-365	488T - Inactive							•		4		$8.30
Mobile Home Locks		**3**	**L03**	**5**	**11P**	**15**	**26**	**26D**	**514**			
92001-519	200M - Hall/Closet	•								6		$16.50
93001-876	300M - Bed/Bath	•								6		$18.30
94002-825	400M - Entry	•								6	K6	$25.00
92001-520	200M - Hall/Closet							•		6		$16.70
93001-877	300M - Bed/Bath							•		6		$18.70
94002-824	400M - Entry							•		6	K6	$25.40

660 Single Cylinder

663 One Sided Deadbolt

665 Double Cylinder

660 RDT Contemporary

DEADBOLTS

MFG Pro#	Function	Finish						Case Qty.	Keying	Price
Single Cylinder Deadbolt with SmartKey		**3**	**5**	**11P**	**15**	**26D**	**514**			
96600-747	660 - SMT Single Cylinder	•						6	K6	$31.90
96600-749	660 - SMT Single Cylinder		•					6	K6	$34.30
96600-751	660 - SMT Single Cylinder			•				6	K6	$35.70
96600-750	660 - SMT Single Cylinder				•			6	K6	$34.30
96600-748	660 - SMT Single Cylinder					•		6	K6	$32.40
96600-710	660 - SMT Single Cylinder						•	6	K6	$35.00
One-Sided Deadbolt		**3**	**5**	**11P**	**15**	**26D**	**514**	**Case Qty.**	**Keying**	
96630-059	663 - One Sided Deadbolt - RCL RCS	•						4		$13.90
96630-061	663 - One Sided Deadbolt - RCL RCS		•					4		$14.80
96630-065	663 - One Sided Deadbolt RCL RCS				•			4		$13.70
Double Cylinder Deadbolt with SmartKey		**3**	**5**	**11P**	**15**	**26D**	**514**	**Case Qty.**	**Keying**	
96650-509	665 SMT - Double Cylinder	•						6	K6	$40.20
96650-510	665 SMT - Double Cylinder		•					6	K6	$42.70
96650-516	665 SMT - Double Cylinder				•			6	K6	$42.70
96650-511	665 SMT - Double Cylinder					•		6	K6	$41.00
Mobile Home Locks with SmartKey Cylinder		**3**	**5**	**11P**	**15**	**26D**	**514**	**Case Qty.**	**Keying**	
96600-768	660M SMT - Mobile Home	•						6	K6	$30.30
96600-767	660M SMT - Mobile Home					•		6	K6	$30.70
RDT Contemporary Single Cylinder Deadbolt		**3**	**5**	**11P**	**15**	**26D**	**514**	**Case Qty.**	**Keying**	
96600-761	660 RDT - Single Cylinder						•	6	K6	$38.50
96600-766	660 RDT - Single Cylinder				•			6	K6	$36.30

Balboa Combo Pack

Casey Combo Pack
Coming soon

Delta Combo Pack

Henley Combo Pack

Cove Combo Pack

Maven Combo Pack

Polo Combo Pack

Tylo Combo Pack

COMBO PACKS - ***all combo packs include 660 or 665 deadbolt & keyed entry***

MFG Pro#	Function	Finish						Case Qty.	Keying	Price
690 Combo Pack - Balboa™ Lever with Smartkey Single Cylinder Deadbolt		**3**	**5**	**11P**	**15**	**26D**	**514**			
96900-425	690BL - SMT Single Cylinder			•				6	K6	$103.60
96900-420	690BL - SMT Single Cylinder				•			6	K6	$103.60
690 Combo Pack - Casey Lever with Single Cylinder Deadbolt - coming soon		**3**	**5**	**11P**	**15**	**26D**	**514**			
96900-453	690CSL - SMT Single Cylinder				•			6	K6	$89.40
96900-454	690CSL - SMT Single Cylinder						•	6	K6	$93.10
690 Combo Pack - Delta® Lever with Smartkey Single Cylinder Deadbolt		**3**	**5**	**11P**	**15**	**26D**	**514**			
96900-427	690DL - SMT Single Cylinder					•		6	K6	$97.10
690 Combo Pack - Henley Lever with Single Cylinder Deadbolt		**3**	**5**	**11P**	**15**	**26D**	**514**			
96900-450	690HYL - SMT Single Cylinder				•			6	K6	$91.10
96900-451	690HYL - SMT Single Cylinder						•	6	K6	$93.10
690 Combo Pack - Cove™ Knob with Smartkey Single Cylinder Deadbolt		**3**	**5**	**11P**	**15**	**26D**	**514**			
96900-421	690CV - SMT Single Cylinder			•				6	K6	$71.70
96900-424	690CV - SMT Single Cylinder				•			6	K6	$71.70
690 Combo Pack - Maven® Knob with Single Cylinder Deadbolt		**3**	**5**	**11P**	**15**	**26D**	**514**			
96900-455	690MNK - Single Cylinder				•			6	K6	$77.20
96900-456	690MNK - Single Cylinder						•	6	K6	$80.50
690 Combo Pack - Polo® Knob with Single Cylinder Deadbolt		**3**	**5**	**11P**	**15**	**26D**	**514**			
96900-250	690P - Single Cylinder	•						6	K6	$61.00
96900-251	690P - Single Cylinder		•					6	K6	$65.70
96900-333	690P - Single Cylinder			•				6	K6	$63.40
96900-320	690P - Single Cylinder				•			6	K6	$63.40
96900-449	690P - Single Cylinder SMT						•	6	K6	$68.90
690 Combo Pack - Tylo® Knob with Single Cylinder Deadbolt		**3**	**5**	**11P**	**15**	**26D**	**514**			
96900-252	690T - Single Cylinder					•		6	K6	$59.70
96900-253	690T - Single Cylinder	•						6	K6	$56.00
96900-254	690T - Single Cylinder		•					6	K6	$63.00
96900-376	690T - Single Cylinder				•			6	K6	$61.50
695 Combo Pack - Tylo® Knob with Double Cylinder Deadbolt		**3**	**5**	**11P**	**15**	**26D**	**514**			
96950-163	695T - Double Cylinder	•						6	K6	$66.80
96950-164	695T - Double Cylinder		•					6	K6	$71.70
96950-162	695T - Double Cylinder					•		6	K6	$67.90

242 PROJECT PACK

243 PROJECT PACK

PROJECT PACKS - *all 242 project packs include 660 deadbolt & keyed entry*									
MFG Pro#	*Function*	*Finish*					*Case Qty.*	*Keying*	*Price*
Project Pack - 2 Keyed Tylo® Knobs with 2 Single Cylinder Deadbolts		**3**	**5**	**11P**	**15**	**26D**			
92420-031	242T - 2 Keyed Knobs with 2 Single Cylinder Deadbolts	•					6	K2	$116.30
92420-032	242T - 2 Keyed Knobs with 2 Single Cylinder Deadbolts		•				6	K2	$125.70
92420-036	242T - 2 Keyed Knobs with 2 Single Cylinder Deadbolts					•	6	K2	$119.30
92420-051	242T - 2 Keyed Knobs with 2 Single Cylinder Deadbolts				•		6	K2	$122.90
Project Pack - 2 Keyed Tylo® Knobs		**3**	**5**	**11P**	**15**	**26D**			
92430-022	243T - 2 Keyed Knobs	•					6	K2	$53.70
92430-035	243T - 2 Keyed Knobs					•	6	K2	$54.50
Project Pack - 2 Keyed Cove Knobs with 2 Smartkey Single Cylinder Deadbolts		**3**	**5**	**11P**	**15**	**26D**			
92420-063	242CV SMT - 2 Keyed Knobs with 2 Single Cylinder Deadbolts			•			6	K2	$131.20
92420-059	242CV SMT - 2 Keyed Knobs with 2 Single Cylinder Deadbolts				•		6	K2	$129.30

Kwikset

HALO SELECT™

WI-FI AND MATTER ENABLED SMART LOCK

Meet the smart lock that brings convenience, intelligence and security to your front door. Control Halo Select™ from anywhere using Wi-Fi and the full-featured Kwikset® app, or easily integrate it into your favorite smart home ecosystem with a compatible Matter hub. Enjoy the freedom and flexibility of remote access, keyless entry and customizable access codes for all your family's needs.

Wi-Fi Enabled · matter · Works with the Kwikset App · works with alexa · Works with Apple Home · works with Google Home

Control and Monitor from Anywhere

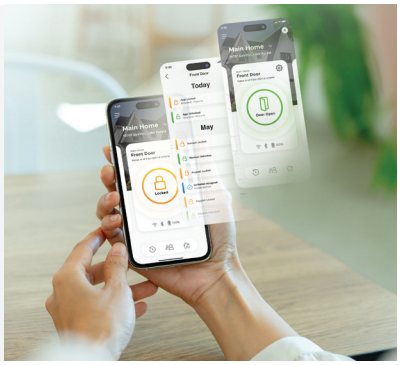

Smart Home Integration

Geofence Auto-Unlock

Easy Secure Guest Access

#1 SELLING U.S. LOCK BRAND*

Based on YipitData Unit Share Report, 2024

Specifications

Power	6V, 4 x AA alkaline batteries, 6-months battery life Lithium-ion battery life, 9-months battery life (Lithium-ion battery pack sold separately)
Door Prep	2 ⅛″ diameter cross bore hole & 1″ diameter edge bore hole
Latch Backset	Adjustable 2 ⅜″ or 2 ¾″
Door Thickness	1 ¾″ standard Service part available for 2 ¾″ thick doors.
Faceplates	1″ x 2 ¼″ round corner faceplate standard (For Kwikset)
Strikes	1 ⅛″ x 2 ¾″ x round corner/square corner 4-hole strike
Bolt	1″ throw, steel deadbolt
Door Handing	Reversible for right or left-hand doors
Cylinder	SmartKey Security™ KW1 cylinder
UL Rated	20 min UL fire rating
Security	Deadbolt: A156.40 Grade AAA Certified
Temperature Range	Exterior: -40F to 150F, Interior: 32F to 130F
Humidity	Exterior: 100% condensing, Interior: 30% to 95% non-condensing
Warranty	Lifetime Limited Mechanical and Finish Warranty. One Year Limited Electronics Warranty

Innovative Security

- 250 customizable access codes with optional schedules
- BHMA Grade AAA certified
- 20 Minute fire rating - UL certified
- Full 128-bit encryption security
- Featuring SmartKey Security™ - protecting against advanced break-in techniques
- SecureScreen™ - patented security feature prevents on-screen fingerprint user code identificationt

Easy Installation

- No hub required by connecting directly to your home Wi-Fi network
- Operates on (4) AA batteries
- Installs in minutes using a screwdriver
- In app interactive install guide

Warranty

- Lifetime mechanical and finish warranty
- 1 year electronic warranty

Dimensions

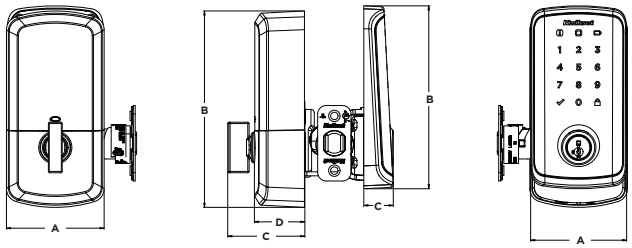

Touchscreen	A	B	C	D
Interior	2 29/32″	5 27/32″	2 9/32″	1 1/2″
Exterior	2 27/32″	5 7/16″	7/8″	---

Wi-Fi and Kwikset App

- Remote Lock and Unlock
- Guest Access Codes
- Geofence Auto-Unlock
- Door Status Sensor
- Smart Home Voice Control
- Intrusion Detection

Matter and Smart Home App

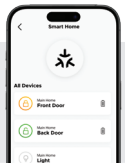

- Smart Home Integration
- Simple Setup
- Remote Lock and Unlock
- Improved Battery Life

Finishes

Satin Nickel [15]
998000-001

Matte Black [514]
998000-002

FINISH AND LIFETIME WARRANTY MECHANICAL
ONE YEAR ELECTRONIC WARRANTY

BHMA CERTIFIED
SECURITY A
DURABILITY A
FINISH A

This BHMA certified product has been tested to a good (C), better (B), best (A) rating in each of these areas: security, durability and finish.
www.securehome.org

Visit Kwikset.com/matter for the most up-to-date information

Kwikset

19701 DaVinci, Lake Forest, CA 92610 • Kwikset.com • 1-800-327-LOCK

Copyright © 2024, ASSA ABLOY Americas Residential Inc. All rights reserved. Lake Forest, CA 92610 • *1868486-08/24*

Powerbolt® 240

KEYPAD ELECTRONIC LOCK

Simple and easy access control that you can depend on.

- **KEYLESS ENTRY:** Makes coming and going secure and convenient.
- **EASY CODE MANAGEMENT:** 12 user codes and 2 one-time user codes.
- **AUTO LOCK:** Peace of mind with customizable, automatic locking.
- **INTRUSION ALERT:** 3 wrong codes disable keypad and sound alarm.
- **EASY LOW LIGHT CODE ENTRY:** Bright LED light up keypad.

Specifications

Battery	6V, 4 x AA alkaline batteries, 12-month battery life (batteries not included)
Door Prep	1 1/2" (38mm) or 2 1/8" (54mm) diameter cross bore hole and 1" diameter edge bore hole
Backset	Adjustable 2 3/8" (60mm) or 2 3/4" (70mm)
Door Thickness	1 3/8" (35mm) to 1 3/4" (44mm) standard. Thick door service part available for 2-1/4" (57mm) thick doors.
Faceplates	1" (25 mm) x 2 1/4" (57 mm) round corner faceplate with drive-in collar standard
Strikes	2 3/4" (70mm) x 1 1/8" (29mm) round corner 2-hole strike
Bolt	1" (25mm) throw, steel bolt
Door Handing	Reversible for right or left-hand doors
Cylinder	KW1 P&T cylinder
Security	Deadbolt: A156.36 Grade 3 Certified
Temperature Range	Exterior: -40F to 150F, Interior: 32F to 130F
Humidity	Exterior: 100% condensing, Interior: 30% to 95% non-condensing
Warranty	Lifetime Limited Mechanical and Finish Warranty; One Year Limited Electronics Warranty
Codes	Up to 12 user codes and 2 one-time user codes with optional programming code

Dimensions

Traditional

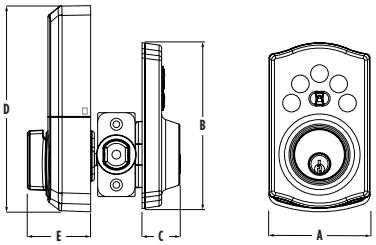

Contemporary

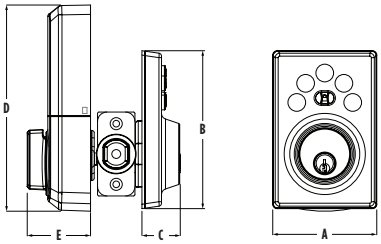

Design	A	B	C	D	E
CNT	2 25/32" *(71 mm)*	4 7/32" *(107 mm)*	1 1/32" *(26 mm)*	5 1/2" *(140 mm)*	1 11/16" *(43 mm)*
TRL	2 11/16" *(71 mm)*	4 7/16" *(107 mm)*	1 1/32" *(26 mm)*	5 1/2" *(140 mm)*	1 11/16" *(43 mm)*

Features

- **VACATION MODE:** Disable the keypad when you're out of town.
- **ONE-TOUCH LOCKING:** Lock the door with the touch of a button.
- **12-MONTH BATTERY LIFE:** 4x AA alkaline batteries (not included).
- **EASY INSTALL and BILT App:** Installs with just a screwdriver. BILT 3D interactive instructions provide voice, text and animation guidance for an easy installation.
- **CERTIFIED SECURITY:** BHMA Grade 3. Security, Durability and Finish.

FINISH AND
LIFETIME*
WARRANTY
MECHANICAL

ONE YEAR
ELECTRONIC WARRANTY*

*See kwikset.com/support/warranty for the lifetime limited mechanical and finish warranties and one-year limited electronics warranty.

*Consulte kwikset.com/support/warranty para ver las garantías mecánicas y de acabado limitadas de por vida y la garantía limitada de un año de los electrónicos.

Finishes

Polished Brass L03

Satin Nickel 15

Venetian Bronze 11P

Satin Nickel 15

Matte Black 514

Powerbolt® 250

KEYPAD ELECTRONIC LOCK

Keyless entry solution providing more freedom and more value

- **KEYLESS ENTRY:** Makes coming and going secure and convenient.
- **EASY CODE MANAGEMENT:** 25 user codes and 5 one-time user codes.
- **AUTO LOCK:** Peace of mind with customizable, automatic locking.
- **INTRUSION ALERT:** 3 wrong codes disable keypad and sound alarm.
- **EASY LOW LIGHT CODE ENTRY:** Bright LED light up keypad.

Specifications

Battery	6V, 4 x AA alkaline batteries, 12-month battery life (batteries not included)
Door Prep	1 1/2″ (38mm) or 2 1/8″ (54mm) diameter cross bore hole and 1″ diameter edge bore hole
Backset	Adjustable 2 3/8″ (60mm) or 2 3/4″ (70mm)
Door Thickness	1 3/8″ (35mm) to 1 3/4″ (44mm) standard. Thick door service part available for 2-1/4″ (57mm) thick doors.
Faceplates	1″ (25 mm) x 2 1/4″ (57 mm) round corner faceplate with drive-in collar standard
Strikes	2 3/4″ (70mm) x 1 1/8″ (29mm) round corner 2-hole strike
Bolt	1″ (25mm) throw, steel bolt
Door Handing	Reversible for right or left-hand doors
Cylinder	SmartKey Security™ KW1 cylinder
Security	Deadbolt: A156.36 Grade 3 Certified
Temperature Range	Exterior: -40F to 150F, Interior: 32F to 130F
Humidity	Exterior: 100% condensing, Interior: 30% to 95% non-condensing
Warranty	Lifetime Limited Mechanical and Finish Warranty; One Year Limited Electronics Warranty
Codes	Up to 25 user codes and 5 one-time user codes with optional programming code

Dimensions

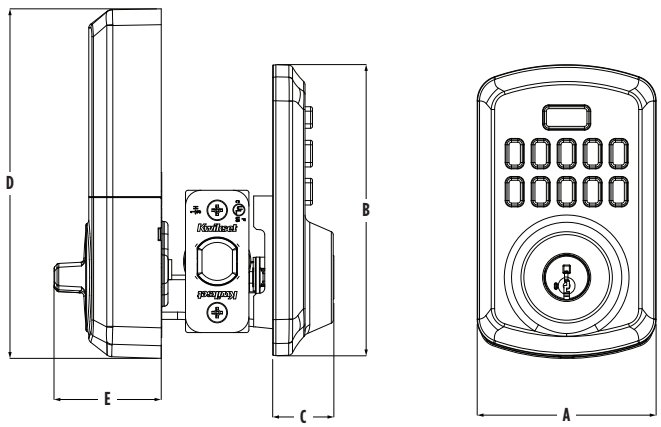

Design	A	B	C	D	E
250 TRS	2 13/16″ *(71 mm)*	4 19/32″ *(117 mm)*	31/32″ *(24 mm)*	5 1/2″ *(140 mm)*	1 11/16″ *(43 mm)*

Features

- **VACATION MODE:** Disable the keypad when you're out of town.
- **FEATURING SMARTKEY SECURITY:** Re-key the lock yourself in seconds.
- **12-MONTH BATTERY LIFE:** 4x AA alkaline batteries (not included).
- **EASY INSTALL and BILT App:** Installs with just a screwdriver. BILT 3D interactive instructions provide voice, text and animation guidance for an easy installation.
- **CERTIFIED SECURITY:** BHMA Grade 3. Security, Durability and Finish.

FINISH AND LIFETIME* WARRANTY MECHANICAL

ONE YEAR ELECTRONIC WARRANTY*

*See kwikset.com/support/warranty for the lifetime limited mechanical and finish warranties and one-year limited electronics warranty.

*Consulte kwikset.com/support/warranty para ver las garantías mecánicas y de acabado limitadas de por vida y la garantía limitada de un año de los electrónicos.

Finishes

Satin Nickel 15

Venetian Bronze 11P

Matte Black 514

Lifetime Polished Brass L03

SMARTKEY SECURITY™

2282428-09/25

Kwikset

SMARTCODE™ 260

KEYPAD ELECTRONIC LOCK

MICROBAN® ANTIMICROBIAL TECHNOLOGY

SMARTKEY SECURITY™

The SmartCode™ 260 Keypad Electronic Deadbolt offers a sleek 10-button design, Microban® Antimicrobial Technology protection and the convenience of one-touch locking. This keyless deadbolt comes in a traditional or contemporary design, which perfectly complements the Kwikset Prescott and San Clemente handlesets.

Features

- The responsive keypad provides bright LED illumination for easy code access
- Fast motorized deadbolt with one-touch locking
- Auto-locking after 30 seconds or select custom auto-lock time delay
- Protected with Microban® Antimicrobial Technology built into the keypad and finish

User Codes

- Up to 50 user codes for family, guests and service professionals
- Programming code for improved access code management

Specifications

Battery	Uses 4 x AA 6V alkaline cell batteries with approximately 1 year battery life
Function	Single cylinder deadbolt
Door Prep	1 1/2" (38mm) or 2 1/8" (54mm) diameter cross bore hole and 1" diameter edge bore hole
Backset	Adjustable 2 3/8" (60mm) or 2 3/4" (70mm)
Door Thickness	1 3/8" (35mm) to 1 3/4" (44mm) standard. Thick door service part available for 2-1/4" (57mm) thick doors
Faceplates	1" (25 mm) x 2 1/4" (57 mm) round corner faceplate with drive-in collar standard
Strikes	2 3/4" (70mm) x 1 1/8" (29mm) round corner 4 hole strike
Bolt	1" (25mm) throw, steel bolt with anti-saw security pin
Door Handing	Reversible
Cylinder	SmartKey Security™ with 2 KW1 keys
Temperature Range	Exterior: -40°F to 150°F (-40°C to 66°C) Interior: 32°F to 130°F (0°C to 54°C)
Humidity	Exterior: 100% condensing Interior: 30% to 95% non-condensing
Codes	Up to 50 user codes and 10 one-time user codes with optional programming code

Dimensions

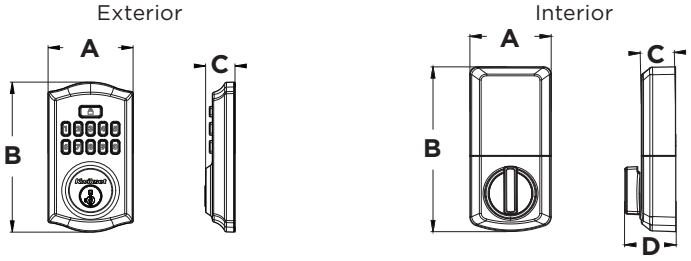

Traditional

Design	A	B	C	D
Exterior	2 13/16" *(71 mm)*	5" *(127 mm)*	1" *(25 mm)*	---
Interior	2 3/4" *(70 mm)*	5 1/2" *(140 mm)*	1 1/8" *(29 mm)*	1 11/16" *(43 mm)*

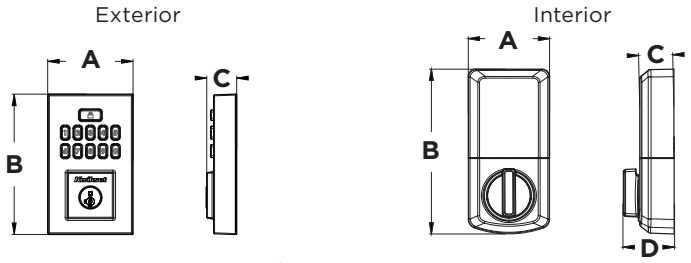

Contemporary

Design	A	B	C	D
Exterior	2 3/4" *(70 mm)*	4 9/16" *(116 mm)*	1" *(25 mm)*	---
Interior	2 3/4" *(70 mm)*	5 1/2" *(140 mm)*	1 1/8" *(29 mm)*	1 11/16" *(43 mm)*

Easy Installation

- Replaces existing door hardware with just a Phillips screwdriver
- No hard wiring needed and fits all standard doors
- Download the free BILT app featuring 3D instructions for quick and easy installation

FINISH AND
LIFETIME*
WARRANTY
MECHANICAL

ONE YEAR
ELECTRONIC WARRANTY*

*See kwikset.com/support/warranty for the lifetime limited mechanical and finish warranties and one-year limited electronics warranty.

*Consulte kwikset.com/support/warranty para ver las garantías mecánicas y de acabado limitadas de por vida y la garantía limitada de un año de los electrónicos.

Innovative Security

- BHMA Grade 2 certified
- 20 Minute fire rating – UL certified
- Featuring SmartKey Security™

Finishes

992600-001
Polished Brass L03
260 TRL L03

992600-002
Satin Nickel 15
260 TRL 15

992600-003
Venetian Bronze 11P
260 TRL 11P

992600-004
Satin Nickel 15
260 CNT 15

992600-005
Polished Chrome 26
260 CNT 26

992600-006
Matte Black 514
260 CNT 514

Kwikset

SMARTCODE™ 270

TOUCHPAD ELECTRONIC LOCK

SMARTKEY SECURITY™

The SmartCode™ 270 Touchpad Electronic Deadbolt combines touchpad tactile feedback with bright LED illumination for easy code access. This keyless deadbolt comes in a traditional or contemporary design, which perfectly complements the Kwikset Prescott and San Clemente handlesets.

Features

- The responsive touchpad offers sleek style with a large and bright LED to communicate lock status
- Fast motorized deadbolt with one-touch locking
- Auto-locking after 30 seconds or select custom auto-lock time delay

User Codes

- Up to 50 user codes for family, guests and service professionals
- Programming code for improved access code management

Specifications

Battery	Uses 4 x AA 6V alkaline cell batteries with approximately 1 year battery life
Function	Single cylinder deadbolt
Door Prep	1 ½" (38mm) or 2 ⅛" (54mm) diameter cross bore hole and 1" diameter edge bore hole
Backset	Adjustable 2 ⅜" (60mm) or 2 ¾" (70mm)
Door Thickness	1 ⅜" (35mm) to 1 ¾" (44mm) standard. Thick door service part available for 2-1/4" (57mm) thick doors.
Faceplates	1" (25 mm) x 2 ¼" (57 mm) round corner faceplate with drive-in collar standard
Strikes	2 ¾" (70mm) x 1 ⅛" (29mm) round corner 4 hole strike
Bolt	1" (25mm) throw, steel bolt with anti-saw security pin
Door Handing	Reversible
Cylinder	SmartKey Security™ with 2 KW1 keys
Temperature Range	Exterior: -40°F to 150°F (-40°C to 66°C) Interior: 32°F to 130°F (0°C to 54°C)
Humidity	Exterior: 100% condensing Interior: 30% to 95% non-condensing
Codes	Up to 50 user codes and 10 one-time user codes with optional programming code

Dimensions

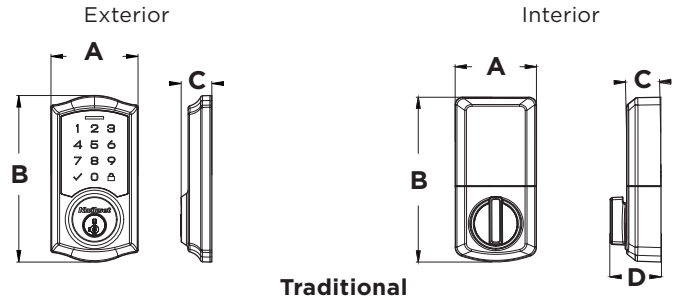

Traditional

Design	A	B	C	D
Exterior	2 13/16" *(71 mm)*	5 3/8" *(137 mm)*	1" *(25 mm)*	---
Interior	2 3/4" *(70 mm)*	5 1/2" *(140 mm)*	1 1/8" *(29 mm)*	1 11/16" *(43 mm)*

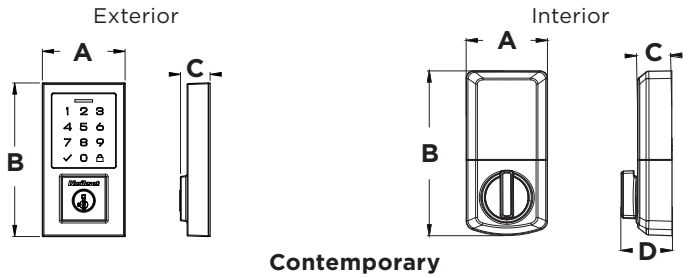

Contemporary

Design	A	B	C	D
Exterior	2 3/4" *(70 mm)*	5 3/16" *(132 mm)*	1" *(25 mm)*	---
Interior	2 3/4" *(70 mm)*	5 1/2" *(140 mm)*	1 1/8" *(29 mm)*	1 11/16" *(43 mm)*

Easy Installation

- Replace existing door hardware with just a Phillips screwdriver
- No hard wiring needed and fits all standard doors
- Download the free BILT app featuring 3D instructions for quick and easy installation

Innovative Security

- BHMA Grade 2 certified
- 20 Minute fire rating – UL certified
- Featuring SmartKey Security™

FINISH AND
LIFETIME*
WARRANTY
MECHANICAL

ONE YEAR
ELECTRONIC WARRANTY*

*See kwikset.com/support/warranty for the lifetime limited mechanical and finish warranties and one-year limited electronics warranty.

*Consulte kwikset.com/support/warranty para ver las garantías mecánicas y de acabado limitadas de por vida y la garantía limitada de un año de los electrónicos.

Finishes

992700-002
Satin Nickel 15
270 TRL 15

992700-003
Venetian Bronze 11P
270 TRL 11P

992700-012
Matte Black 514
270 TRL 514

992700-004
Satin Nickel 15
270 CNT 15

992700-005
Matte Black 514
270 CNT 514

SMARTCODE 955™

COMMERCIAL GRADE LEVER

Simple, Secure and Convenient Keyless Entry

- **KEYLESS ENTRY**: Makes coming and going secure and convenient.
- **3-YEAR BATTERY LIFE**: Uses 1x 9V battery (Battery included).
- **HIGH TRAFFIC DURABILITY**: Lock tested to 500,000 cycles.
- **EASY CODE MANAGEMENT**: 30 user codes and 1 one-time user code.
- **3 LOCK MODES**: Auto-Lock, Passage and Disable Turnpiece (Auto-Lock).

Specifications

Function	Keyed entry electronic lever
Door Prep	2 1/8″ diameter face hole & 1″ diameter latch hole
Backset	Adjustable 2 3/8″ or 2 3/4″
Door Thickness	1 3/8″ - 1 3/4″
Faceplates	1″ x 2 1/4″ round corner standard
Strikes	Round corner, 4 hole strike, 2 3/4″ x 1 1/8″
Latch	Round corner adjustable 2 3/8″ x 2 3/4″
Bolt	1″ throw, dead latch
Door Handing	Reversible for right or left-hand doors
Cylinder	SmartKey Security™ KW1 cylinder
ADA	Certified
UL Rated	20 min UL fire rating

Dimensions

Pembroke

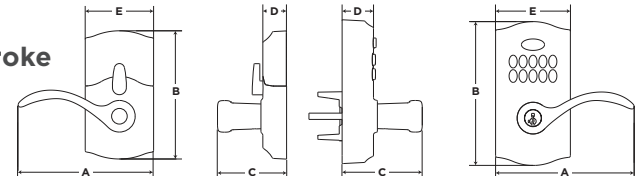

PML Design	A	B	C	D	E
Interior	5 5/8″ (142.9 mm)	5 5/16″ (134.9 mm)	2 7/8″ (73 mm)	31/32″ (24.6 mm)	2 27/32″ (72.2 mm)
Exterior	5 3/4″ (146 mm)	5 31/32″ (151.6 mm)	3 5/16″ (84.1 mm)	1 13/32″ (35.7 mm)	3 3/32″ (78.6 mm)

Kingston

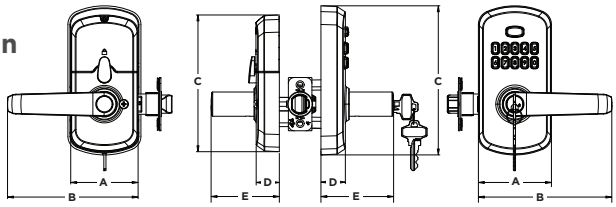

KNL Design	A	B	C	D	E
Interior	5 1/2″ (139.7 mm)	5 3/4″ (146 mm)	2 7/8″ (73 mm)	31/32″ (24.6 mm)	2 27/32″ (72.2 mm)
Exterior	5 5/8″ (142.9 mm)	6 9/32″ (159.5 mm)	3 1/16″ (77.7 mm)	1 1/32″ (26.2 mm)	3 1/16″ (77.7 mm)

Features

- **Certified Advanced Security**: Grade 2 BHMA Certified, up to 2.5x stronger than Grade 3.
- **Intrusion Alert**: 3 wrong codes disable keypad and sound alarm.
- **Easy Low Light Code Entry**: Bright LED light-up keypad.
- **Featuring SmartKey Security**: Re-key the lock yourself in seconds.
- **Easy Install And Bilt App**: Installs with just a screwdriver. BILT 3D interactive instructions provide voice, text and animation guidance for an easy installation.

FINISH AND
LIFETIME*
WARRANTY
MECHANICAL

THREE YEAR
ELECTRONIC WARRANTY*

*See kwikset.com/support/warranty for the lifetime limited mechanical and finish warranties and three-year limited electronics warranty.

*Consulte kwikset.com/support/warranty para ver las garantías mecánicas y de acabado limitadas de por vida y la garantía limitada de tres años de los electrónicos.

Finishes

Satin Nickel 15

Satin Chrome 26D

Matte Black 514

Venetian Bronze 11P

Satin Nickel 15

Satin Chrome 26D

Matte Black 514

HomeConnect 620™

Z-WAVE® SMART LOCK

Complete Access Control for a Seamless Smart Home Experience

- **EASY CODE MANAGEMENT:** Customize up to 250 user codes.
- **Z-WAVE 700 LONG RANGE:** Increased wireless range throughout the home.
- **S2 AND SMARTSTART COMPATIBLE:** S2 for advanced Z-Wave security and SmartStart for easy setup and provisioning.
- **SMART HOME COMPATIBLE:** Works with popular Z-Wave smart home controllers, gateways and hubs.
- **KEYLESS ENTRY:** Makes coming and going secure and convenient.

Specifications

Wireless Communication:	
Protocol	Z-Wave 700 Series Long Range (LR)
RF Operation	908.42 MHz (mesh), 912 and 920 MHz (LR)
Electrical:	
Input Power	6V (4 x AA alkaline batteries)
Mechanical:	
Door Prep	1 ½″ and 2 ⅛″ diameter cross bore hole and 1″ edge bore latch hole
Backset	Adjustable 2 ⅜″ or 2 ¾″
Door Thickness	1 ⅜″ - 2″
Faceplates	1″ x 2 ¼″ round corner standard
Strikes	Round corner, 4 hole strike, 1 ⅛″ x 2 ¾″
Latch	Round corner adjustable 2 ⅜″ x 2 ¾″
Bolt	1″ throw, steel deadbolt
Door Handing	Reversible
Cylinder	SmartKey Security™ KW1 cylinder
Environmental:	
Temperature Range	Exterior: -40°F to 150°F Interior: 32°F to 140°F
Humidity	Exterior: 100% condensing Interior: 30% - 95% non-condensing

Dimensions

Traditional

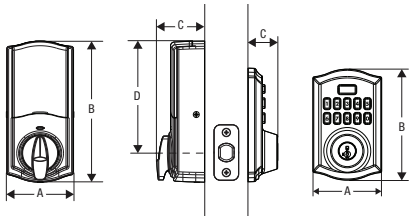

TRL Design	A	B	C	D
Interior	2 23/32″ (69.1 mm)	5 25/32″ (146.6 mm)	1 15/16″ (49.5 mm)	4 19/32″ (116.5 mm)
Exterior	2 13/16″ (71.43 mm)	4 9/16″ (115.88 mm)	1 1/4″ (31.75 mm)	–

Contemporary

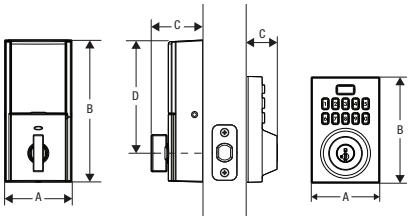

CNT Design	A	B	C	D
Interior	2 23/32″ (69.1 mm)	5 25/32″ (146.6 mm)	2 1/8″ (53.97 mm)	4 1/2″ (114.3 mm)
Exterior	2 25/32″ (70.64 mm)	4 5/16″ (109.53 mm)	1 1/4″ (31.75 mm)	–

Features

- **AUTO LOCK:** Convenience and peace of mind with customizable 30 second, 1, 3, 5 or 10 minute auto lock time delay.
- **12-MONTH BATTERY LIFE:** 4x AA alkaline batteries (included).
- **EASY INSTALL:** Easily install with screwdriver. No hard wiring required.
- **CERTIFIED SECURITY:** Grade 2 BHMA Certified, up to 2.5x stronger than Grade 3.
- **FEATURING SMARTKEY SECURITY:** Protects against advanced break-in techniques and allows you to re-key your lock yourself in seconds.
- **PROGRAMMING CODE:** Provides improved access code management where a programming code is required to add or delete user codes (optional).

FINISH AND LIFETIME* WARRANTY MECHANICAL

ONE YEAR ELECTRONIC WARRANTY*

*See kwikset.com/support/warranty for the lifetime limited mechanical and finish warranties and one year limited electronics warranty.

*Consulte kwikset.com/support/warranty para ver las garantías mecánicas y de acabado limitadas de por vida y la garantía limitada de un año de los electrónicos

SMARTKEY SECURITY™

Finishes

Satin Nickel 15
98935-001

Venetian Bronze 11P
98935-002

Polished Brass L03
98935-003

Satin Nickel 15
98935-004

Venetian Bronze 11P
98935-005

Polished Chrome 26
98935-006

Matte Black 514
98935-007

Kwikset

19701 DaVinci, Lake Forest, CA 92610 • Kwikset.com • 1-800-327-LOCK

Copyright © 2024, ASSA ABLOY Americas Residential Inc. All rights reserved. Lake Forest, CA 92610 • 1963777_1124

HomeConnect 918™

Z-WAVE® SMART LOCK

Complete Access Control for a Seamless Smart Home Experience

- **EASY CODE MANAGEMENT:** Customize up to 250 user codes.
- **Z-WAVE 700 LONG RANGE:** Increased wireless range throughout the home.
- **S2 AND SMARTSTART COMPATIBLE:** S2 for advanced Z-Wave security and SmartStart for easy setup and provisioning.
- **SMART HOME COMPATIBLE:** Works with popular Z-Wave smart home controllers, gateways and hubs.
- **KEYLESS ENTRY:** Makes coming and going secure and convenient.

Specifications

Wireless Communication:	
Protocol	Z-Wave 700 Series Long Range (LR)
RF Operation	908.42 MHz (mesh), 912 and 920 MHz (LR)
Electrical:	
Input Power	6V (4 x AA alkaline batteries)
Mechanical:	
Door Prep	1 ½″ and 2 ⅛″ diameter cross bore hole and 1″ edge bore latch hole
Backset	Adjustable 2 ⅜″ or 2 ¾″
Door Thickness	1 ⅜″ - 2″
Faceplates	1″ x 2 ¼″ round corner standard
Strikes	Round corner, 4 hole strike, 1 ⅛″ x 2 ¾″
Latch	Round corner adjustable 2 ⅜″ x 2 ¾″
Bolt	1″ throw, steel deadbolt
Door Handing	Reversible
Cylinder	SmartKey Security™ KW1 cylinder
Environmental:	
Temperature Range	Exterior: -40°F to 150°F Interior: 32°F to 140°F
Humidity	Exterior: 100% condensing Interior: 30% - 95% non-condensing

Dimensions

Traditional

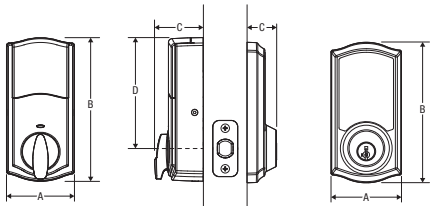

TRL Design	A	B	C	D
Interior	2 23/32″ (69.1 mm)	5 25/32″ (146.6 mm)	1 15/16″ (49.5 mm)	4 19/32″ (116.5 mm)
Exterior	2 13/16″ (72 mm)	5 5/8″ (143 mm)	1 3/16″ (30 mm)	–

Contemporary

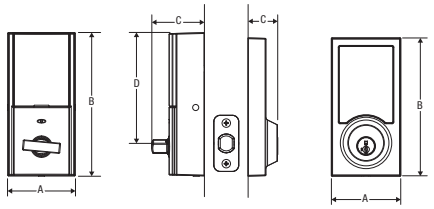

CNT Design	A	B	C	D
Interior	2 23/32″ (69.1 mm)	5 25/32″ (146.6 mm)	2 1/8″ (53.97 mm)	4 1/2″ (114.3 mm)
Exterior	2 25/32″ (70.7 mm)	5 17/32″ (140.7 mm)	1 3/16″ (29.8 mm)	–

Features

- **AUTO LOCK:** Convenience and peace of mind with customizable 30 second, 1, 3, 5 or 10 minute auto lock time delay.
- **12-MONTH BATTERY LIFE:** 4x AA alkaline batteries (included).
- **EASY INSTALL:** Easily install with screwdriver. No hard wiring required.
- **CERTIFIED SECURITY:** Grade 2 BHMA Certified, up to 2.5x stronger than Grade 3.
- **FEATURING SMARTKEY SECURITY:** Protects against advanced break-in techniques and allows you to re-key your lock yourself in seconds.
- **PROGRAMMING CODE:** Provides improved access code management where a programming code is required to add or delete user codes (optional).

FINISH AND
LIFETIME*
WARRANTY
MECHANICAL

ONE YEAR
ELECTRONIC WARRANTY*

*See kwikset.com/support/warranty for the lifetime limited mechanical and finish warranties and one year limited electronics warranty.

*Consulte kwikset.com/support/warranty para ver las garantías mecánicas y de acabado limitadas de por vida y la garantía limitada de un año de los electrónicos

SMARTKEY SECURITY™

Finishes

Satin Nickel 15
99180-001

Venetian Bronze 11P
99180-002

Satin Nickel 15
99180-003

Venetian Bronze 11P
99180-004

Polished Chrome 26
99180-005

Matte Black 514
99180-006

Kwikset

19701 DaVinci, Lake Forest, CA 92610 • Kwikset.com • 1-800-327-LOCK

Copyright © 2024, ASSA ABLOY Americas Residential Inc. All rights reserved. Lake Forest, CA 92610 • 1963775_1124

Electronic Locks

Kwikset's electronic door locks offer users the convenience of keyless entry, virtually eliminating the need for keys. All of our electronic locks are easy to install and program while complementing any Kwikset knob, lever or handleset.

Features

- Smart Locks Replace any Deadbolt for Keyless Entry Convenience
- SmartCode™ Lever Ideal for - Small/Home Office, Utility/Storage Room, Interior Garage/ Side Door
- Lock Your Door with the Touch of a Button
- Customizable Access Codes for Increased Security
- Back-Lit Keypad for Increased Visibility
- Customizable Automatic Door Locking After 30 Seconds for Peace Of Mind
- Installs In Minutes with Just a Screwdriver - No Hard Wiring Required
- Fits Standard Doors (1 3/8"- 2") with No Screw Holes Required

Warranty

- 1 Year Electronic Warranty
- Limited Finish & Mechanical Warranty

ELECTRONIC LOCKS

SmartCode™ 917		3	LO3	5	11P	15	26	26D	514	Case Qty.	
99170-001	917TNL 15 SMT CP RCALFD					•				2	$289.20
99170-002	917TNL 11P SMT CP RCALFD				•					2	$289.20
99170-003	917HFL 15 SMT CP RCALFD					•				2	$289.20
99170-004	917HFL 514 SMT CP RCALFD								•	2	$289.20
99170-005	917HFL 26 SMT CP RCALFD						•			2	$289.20

Halo Select		3	LO3	5	11P	15	26	26D	514	Case Qty.	
998000-001	9800 WIFI THRD TSCR 15 SMT TPR RCALFD					•				1	$583.90
998000-002	9800 WIFI THRD TSCR 514 SMT TPR RCALFD								•	1	$583.90

Halo Select Plus *Coming Soon		3	LO3	5	11P	15	26	26D	514	Case Qty.	
998010 - 001	9801 WIFI THRD TSCR 15 SMT TPR RCALFD					•				1	$624.00
998010 - 002	9801 WIFI THRD TSCR 514 SMT TPR RCALFD								•	1	$624.00

Halo Wi-Fi Touchscreen		3	LO3	5	11P	15	26	26D	514	Case Qty.	
99390-001	939 WIFI TSCR 15 SMT TPR RCALFD					•				1	$556.00
99390-002	939 WIFI TSCR 11P SMT TPR RCALFD				•					1	$556.00
99390-003	939 WIFI TSCR 26 SMT TPR RCALFD						•			1	$556.00
99390-004	939 WIFI TSCR 514 SMT TPR RCALFD								•	1	$556.00

Halo Wi-Fi Keypad		3	LO3	5	11P	15	26	26D	514	Case Qty.	
99380-001	938 WIFI KYPD 15 SMT TPR RCALFD					•				1	$483.10
99380-002	938 WIFI KYPD 11P SMT TPR RCALFD				•					1	$483.10
99380-003	938 WIFI KYPD 514 SMT TPR RCALFD								•	1	$483.10

Halo Touch Wi-Fi		3	LO3	5	11P	15	26	26D	514	Case Qty.	
99590-001	959 TRL FPRT WIFI 15 RCAL RCS					•				1	$571.00
99590-002	959 TRL FPRT WIFI 11P RCAL RCS				•					1	$571.00
99590-003	959 CNT FPRT WIFI 15 RCAL RCS					•				1	$571.00
99590-004	959 CNT FPRT WIFI 514 RCAL RCS								•	1	$571.00

SmartCode™ 9260 Traditional		3	LO3	5	11P	15	26	26D	514	Case Qty.	
992600-001	SmartCode 9260 Keypad Deadbolt		•							2	$254.90
992600-002	SmartCode 9260 Keypad Deadbolt					•				2	$254.90
992600-003	SmartCode 9260 Keypad Deadbolt				•					2	$254.90

SmartCode™ 9260 Contemporary		3	LO3	5	11P	15	26	26D	514		
992600-004	SmartCode 9260 Keypad Deadbolt					•				2	$254.90
992600-005	SmartCode 9260 Keypad Deadbolt						•			2	$254.90
992600-006	SmartCode 9260 Keypad Deadbolt								•	2	$254.90

SmartCode™ 9270 Traditional		3	LO3	5	11P	15	26	26D	514		
992700-002	SmartCode 9270 Touchpad Deadbolt					•				2	$303.20
992700-003	SmartCode 9270 Touchpad Deadbolt				•					2	$303.20
992700-012	SmartCode 9270 Touchpad Deadbolt*								•	2	$303.20

SmartCode™ 9270 Contemporary		3	LO3	5	11P	15	26	26D	514		
992700-004	SmartCode 9270 Touchpad Deadbolt					•				2	$303.20
992700-005	SmartCode 9270 Touchpad Deadbolt								•	2	$303.20

ELECTRONIC LOCKS											
Aura™ Bluetooth		**3**	**LO3**	**5**	**11P**	**15**	**26**	**26D**	**514**	**Case Qty.**	
99420-001	942 BLE DB 15 SMT TPR RCALFD					•				1	$362.00
99420-002	942 BLE DB 11P SMT TPR RCALFD				•					1	$362.00
99420-003	942 BLE DB 514 SMT TPR RCALFD								•	1	$362.00

Powerbolt 240 Traditional		3	LO3	5	11P	15	26	26D	514	Case Qty.	
992400-001	9240 TRL L03 RBP 4AL RCS		•							2	$110.30
992400-002	9240 TRL 15 RBP 4AL RCS					•				2	$110.30
992400-003	9240 TRL 11P RBP 4AL RCS				•					2	$110.30
992400-012	9240 TRL 514 RBP 4AL RCS* - **coming soon**								•	2	$110.30

**Coming soon*

Powerbolt 240 Contemporary		3	LO3	5	11P	15	26	26D	514	Case Qty.	
992400-004	9240 CNT 15 RBP 4AL RCS					•				2	$110.30
992400-005	9240 CNT 514 RBP 4AL RCS								•	2	$110.30

Powerbolt 250 Transitional		3	LO3	5	11P	15	26	26D	514	Case Qty.	
992500-001	9250 TRS L03 SMT RBP 4AL RCS		•							2	$157.50
992500-002	9250 TRS 15 SMT RBP 4AL RCS					•				2	$157.50
992500-003	9250 TRS 11P SMT RBP 4AL RCS				•					2	$157.50
992500-004	9250 TRS 514 SMT RBP 4AL RCS								•	2	$157.50

Commercial Electronic Lever Pembrook		3	LO3	5	11P	15	26	26D	514	Case Qty.	
99550-001	955PML 26D SMT CP							•		1	$308.50
99550-002	955PML 15 SMT CP					•				1	$308.50
99550-003	955PML 11P SMT CP				•					1	$308.50
99550-004	955PML 514 SMT CP								•	1	$308.50

Commercial Electronic Lever Kingston		3	LO3	5	11P	15	26	26D	514	Case Qty.	
99550-005	955KNL 15 SMT RBP					•				1	$308.50
99550-006	955KNL 26D SMT RBP							•		1	$308.50
99550-007	955KNL 514 SMT RBP								•	1	$308.50

Halifax LED Lever		3	LO3	5	11P	15	26	26D	514	Case Qty.	
97201-124	720HFL SQT LED 514 6AL RCS								•	4	$101.70
97301-047	730HFL SQT LED 514 6AL RCS								•	4	$105.40

Kwikset

HOME CONNECT™

Control your lock from anywhere on your smart phone, tablet, or internet connected device and never worry about forgetting to lock your door again.

- Remotely lock and unlock your door from anywhere
- Receive notifications of your lock's activity
- Control when others have access to your home
- Arm or disarm your security panel
- Wirelessly communicate to other devices in your home

Home Connect Electronic Locks (Z-Wave)									
Item Number	*Function*	*Finish*						*Case Qty.*	*Price*
Home Connect 918 Contemporary		**LO3**	**11P**	**15**	**26**	**26D**	**514**		
99180-003	918 CNT ZW700 15 SMT BP RCALFD RCS			•				1	$557.00
99180-004	918 CNT ZW700 11P SMT BP RCALFD RCS		•					1	$557.00
99180-005	918 CNT ZW700 26 SMT BP RCALFD RCS				•			1	$557.00
99180-006	918 CNT ZW700 514 SMT BP RCALFD RCS						•	1	$557.00

*Product must be ordered by item number and not description

Home Connect 918 Traditional		LO3	11P	15	26	26D	514		
99180-001	918 TRL ZW700 15 SMT BP RCALFD RCS			•				1	$557.00
99180-002	918 TRL ZW700 11P SMT BP RCALFD RCS		•					1	$557.00

*Product must be ordered by item number and not description

Features

- EASY CODE MANAGEMENT: Customize up to 250 user codes.
- Z-WAVE 700 LONG RANGE: Increased wireless range throughout the home.
- S2 AND SMARTSTART COMPATIBLE: S2 for advanced Z-Wave security and SmartStart for easy setup and provisioning.
- SMART HOME COMPATIBLE: Works with popular Z-Wave smart home controllers, gateways and hubs.
- KEYLESS ENTRY: Makes coming and going secure and convenient.
- FEATURING SMARTKEY SECURITY: Protects against advanced break-in techniques and allows you to re-key your lock yourself in seconds.

Home Connect 912 Traditional		L03	11P	15	26	26D	Case Qty.	
99120-037	912TNL ZW500 15 RCALFD			•			1	$455.30
99120-038	912TNL ZW500 11P RCALFD		•				1	$455.30

*Product must be ordered by item number and not description

Home Connect 620 Traditional		L03	11P	15	26	26D	514	Case Qty.	
98935-001	HC620 TRL ZW700LR 15 SMT RCALFD RCS BP			•				1	$326.80
98935-002	HC620 TRL ZW700LR 11P SMT RCALFD RCS BP		•					1	$326.80
98935-003	HC620 TRL ZW700LR L03 SMT RCALFD RCS BP	•						1	$326.80

*Product must be ordered by item number and not description

Home Connect 620 Contemporary		L03	11P	15	26	26D	514	Case Qty.	
98935-004	HC620 CNT ZW700LR 15 SMT RCALFD RCS BP			•				1	$326.80
98935-005	HC620 CNT ZW700LR 11P SMT RCALFD RCS BP		•					1	$326.80
98935-006	HC620 CNT ZW700LR 26 SMT RCALFD RCS BP				•			1	$326.80
98935-007	HC620 CNT ZW700LR 514 SMT RCALFD RCS BP						•	1	$326.80

*Product must be ordered by item number and not description

Kwikset Security Series

KEY CONTROL™ DEADBOLT

Easily access the Key Control cylinder: **(1)** Insert the SmartKey Tool into the slot at bottom of cylinder cover **(2)** Rotate cover clockwise to expose the Key Control cylinder. **(3)** Now you have access to the Key Control cylinder. Use tool to rotate counter-clockwise back to user's keyway when appropriate.

Features

- Two Separate Cylinders, Tenant & Property Manager, Allow for More Tenant Key Cuts Than a Traditional Master Key System
- New Proprietary Keyway Adds Security
- Property Manager Cylinder is Concealed When Not in Use to Avoid Tenant Confusion
- With Smartkey®, Re-Key the Lock Without Removing From the Door

KEY CONTROL DEADBOLT

LIGHT COMMERCIAL

MFG Pro#	Function	Finish					Case Qty.	Price
Key Control Deadbolt		**3**	**11P**	**15**	**26D**	**514**		
98160-007	816 - Key Control Deadbolt	•					6	$72.10
98160-009	816 - Key Control Deadbolt			•			6	$81.50
Key Control Deadbolt CNT		**3**	**11P**	**15**	**26D**	**514**		
98160-012	816 SQT 15 SMT RCAL RCS RBP			•			6	$81.50
98160-013	816 SQT 514 SMT RCAL RCS RBP					•	6	$84.90

SMARTKEY SECURITY™

BUMP PROOF | PICK RESISTANT | KICK-IN RESISTANT | DRILL RESISTANT | SAW RESISTANT

HOW TO RE-KEY YOUR LOCK IN SECONDS

Current Key | SmartKey Tool | New Key

! Make sure you have your current key and SmartKey tool

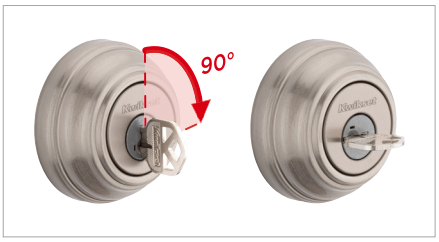

1 Insert the key that currently operates your lock,and rotate it 90° clockwise.

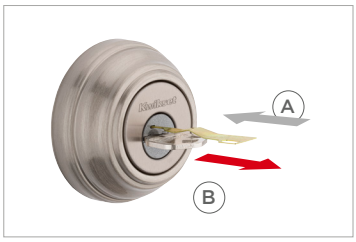

2 (A) Insert the SmartKey tool fully and firmly into the SmartKey hole.

(B) ***Remove*** the SmartKey tool and the current key.

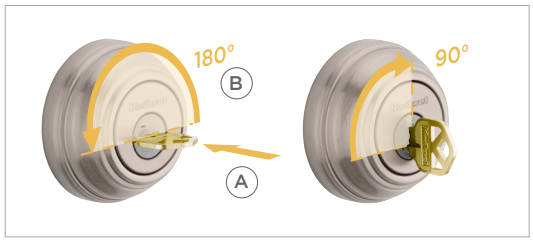

3 (A) Fully insert your new key into the lock, and rotate it 180°.

(B) Rotate the new key 90° back to the starting position, and remove it. Your lock is now re-keyed to your new key, and your old key will no longer operate the lock.

KWIKSET MECHANICAL LEVER	EA. QTY	SKU No.	3	4	5	15	26	26D	11P	514	NO FINISH	STYLE COMPATIBILITY BL	DL	DNL	HFL	LL	LRL	MIL	SAL	TNL	TPL	LIST PRICE
LATCHES: 6WAY PLAIN & DEADLATCH																						
Plain Latch 6AL	1	81826	-001		-002	-004	-003	-003				•	•	•	•	•	•	•	•	•	•	$24.00
Deadlatch 6AL	1	81825	-001		-002	-004	-003					•	•	•	•	•	•	•	•	•	•	$24.00
LATCHES: 5"backset																						
Square Corner 5" Deadlatch	1	83014	-015									•	•	•	•	•	•	•	•	•	•	$24.00
Privacy Emergency Tool	5	84285									-001	•	•	•	•	•	•	•	•	•	•	$18.40

HALIFAX LED LEVER & CARTRIDGE	EA. QTY	SKU No.	3	4	5	15	26	26D	11P	514	NO FINISH	STYLE COMPATIBILITY HFL	LIST PRICE
54196 HFL LED LVR & CARTRIDGE KS 514													
	1	83840								-001		•	$41.40

KWIKSET MECHANICAL KNOB	EA. QTY	SKU No.	3	4	5	15	26	26D	11P	514	NO FINISH	STYLE COMPATIBILITY CV	J	T	P	PSK	LIST PRICE
LATCHES: 6WAY PLAIN & DEAD LATCH																	
Plain Latch 6AL	1	81826	-001		-002	-004	-003	-003				•	•	•	•	•	$24.00
Deadlatch 6AL	1	81825	-001		-002	-004	-003					•	•	•	•	•	$24.00
LATCHES: 5"backset																	
Square Corner 5" Deadlatch	1	83014	-015									•	•	•	•	•	$24.00
Privacy Emergency Tool	5	84285									-001	•	•	•	•	•	$18.40

KWIKSET MECHANICAL DEADBOLTS	EA. QTY	SKU No.	3	4	5	15	26	26D	11P	514	NO FINISH	STYLE COMPATIBILITY 660	665	663	LIST PRICE
LATCHES															
Deadbolt Round Corner Adjustable Latch	1	83146	-001									•	•		$24.00
Mobile Home Conversion Kit	1	80340									-001	•	•		$24.00

Style Abbreviations available on page 59

KWIKSET MECHANICAL HANDLESETS Security Series		EA. QTY	SKU No.	3	4	5	15	26	26D	11P	514	NO FINISH	687 AMD,DA, BW, HYH	LIST PRICE
Strike														
	Deadbolt Square Corner Strike, 4-Hole Offset, 1-1/4" x 3-5/8"	1	83222	-026									•	$11.90
Latches														
	Plain Latch 6AL	1	81826	-001		-002	-004	-003	-003				•	$24.00

KWIKSET MECHANICAL HANDLESETS Signature Series		EA. QTY	SKU No.	3	4	5	15	26	26D	11P	514	NO FINISH	800 CE, AN, AT, HE, SE, AVH, ADH, SO, TVH, AUH	818 CMH, SCE, VNH, PTH, PGH	LIST PRICE
Strike															
	Deadbolt Square Corner Strike, 4-Hole Offset, 1-1/4" x 3-5/8"	1	83222	-026									•	•	$11.90
Latches															
	Plain Latch 6AL	1	81826	-001		-002	-004	-003	-003				•	•	$24.00

KWIKSET MECHANICAL KEYS		PART #	EA. QTY	SKU No.	NO FINISH	LIST PRICE
Strike						
	SMT Rekey Kit: 4 Silver & 2 Brass Keys, Red Plastic Learn Tool w/Instructions	5083262	1	83262	-001	$35.90

Style Abbreviations available on page 60

KEYS, RE-KEYING KITS & MISC.		EA. QTY	SKU No.	List Price
MISCELLANEOUS PARTS				
	272 P& T Keying Kit	1	92720-001	$461.60
	Knob Plug Retainer Clip	1	84345-001	$5.30
	Spring for Control Lug Locking Bar, 100CT	1	87632-001	$22.80
	Deadbolt Control Lug Locking Bar	1	87809-001	$7.40
	Deadbolt Plug Retainer Clip	1	84215-001	$5.30
	PK/Construction Balls, 100CT	1	82208-001	$22.80
	5 Pin Spring Cover, 50CT	1	85757-001	$43.90
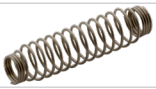	Tumbler Spring, 100CT	1	81777-001	$22.80
	6 Pin Spring Cover	1	83561-001	$5.30
	Cylinder Removal Tool	1	81467-003	$9.60
	Key Gauge	1	80049-001	$18.40
P&T KEYING KIT 236				
	236 P&T Builder Keying Kit	1	92360-001	$461.60
	#3 Bottom Pin Silver .218", 100CT	1	83103-001	$22.80
	#2 Bottom Pin Purple .195", 100CT	1	83101-001	$22.80
	#1 Bottom Pin Gold .172", 100CT	1	83100-001	$22.80
	#6 Bottom Pin Gold .287", 100CT	1	83107-001	$22.80
	#5 Bottom Pin Red .264", 100CT	1	83106-001	$22.80
	#4 Bottom Pin Green .241", 100CT	1	83105-001	$22.80

KEYS, RE-KEYING KITS & MISC.		EA. QTY	SKU No.	List Price
	#6 Master Pin Gold .138", 100CT	1	83125-001	$22.80
	#5 Master Pin Red .115", 100CT	1	83114-001	$22.80
	#4 Master Pin Green .092", 100CT	1	83113-001	$22.80
	#3 Master Pin Silver .069", 100CT	1	83112-001	$22.80
	#2 Master Pin Purple .046", 100CT	1	83110-001	$22.80
	#1 Master Pin Gold .023", 100CT	1	83108-001	$22.80
	Regular Top Pin Gold .180", 100CT	1	81858-001	$22.80
	PK Top Pin Red .160", 100CT	1	83117-001	$22.80
	Plug Follower	1	80152-001	$18.40
SMARTKEY KEYING				
	Reset Cradle SMT	1	83260-001	$70.40

ROUND POCKET DOOR LOCK		SKU No.	3	4	5	15	26	26D	11P	514	NO FINISH	LIST PRICE
Round Pocket Door Lock												
	335 - Privacy	93350-024				•						$29.90

KNOBS	
AYK	Arroyo
CV	Cove
MNK	Maven
P	Polo
PSK	Pismo
SOK	Sora
T	Tylo

LEVERS	
BL	Balboa
CSL	Casey
DL	Delta
HFL	Halifax
KAL	Katella
LRL	Ladera
MIL	Milan
MAL	Mirada
PTH	Perth
SEL	Sedona
SAL	Singapore
TDL	Trafford
TPL	Tripoli
TNL	Tustin

HANDLESET	
AMD	Amador
AUH	Austin HS
AVH	Avalon
BFH	Brentford
BW	Belleview
CE	Chelsea
DA	Dakota
HE	Hawthorne
MNH	Montara
PGH	Prague
PTH	Prescott
SCE	San Clemente
SE	Shelburne
TVH	Tavaris
VNH	Vancouver

DEADBOLT	
KCDB	Key Control