

INNOVATIONS
MASTER CATALOG

TOOLING SYSTEMS
2013



www.kennametal.com

 **KENNAMETAL®**

GENERAL ENGINEERING

TRANSPORTATION

AEROSPACE & DEFENSE

EARTHWORKS

ENERGY





Since its inception in 1938, Kennametal has understood precisely how to improve manufacturing performance and profitability — by introducing unparalleled products and services to reduce operating costs and lead times.

These 1500+ pages bring you the latest tooling systems products and superior services — all specifically engineered to enhance overall productivity, even in the most challenging metalworking applications. Rely on Kennametal to significantly boost manufacturing competitiveness. To learn more, contact your Kennametal Representative or Authorized Kennametal Distributor.

Visit us at www.kennametal.com.

Table of Contents

Introductioni-xix
Services and Supportxx-xxxv
KM Quick ChangeA1-A635
KM Selection GuideA18-A28
ERICKSON Selection GuideB4-B19
HSK Shank ToolsC1-C166
BTKV Shank ToolsD1-D37
CVKV Shank ToolsD38-D67
BT Shank ToolsE1-E95
CV Shank ToolsF1-F83
DV Shank ToolsG1-G77
QC Shank ToolsH1-H22
R8 Shank ToolsH24-H27
Straight Shank ToolsI1-I27
Collets and SleevesJ1-J81
VDI AdaptersK1-K13
AccessoriesL1-L58
Technical InformationM1-M105
Index by Order NumberN2-N32
Index by Catalog NumberN33-N63
Global ContactsO2-O3
Icon LegendO4-O5

Less Environmental Impact

To learn more about our sustainable solutions for your industry, please contact your Kennametal Representative or Authorized Kennametal Distributor, or visit www.kennametal.com.

Environment

Kennametal's intimate understanding of the energy marketplace — including customer processes and applications — allows us to proactively address production and sustainability concerns with solutions tailored to your needs. We deliver superior value because we listen closely to you, our customer, and innovate based on your feedback. Our goal is to help you be more competitive — both at home and on a global scale.



Best Practices in Productivity

As your trusted partner for optimized production, Kennametal offers customers a unique commitment to research and development excellence, continually delivering highly innovative ways to enhance productivity. Certification to ISO 9001, QS 9000 TES, and VDA 6.4 provides the highest possible quality standards.

Best Performance, Less Environmental Impact

With technology, we can do both. Kennametal helps customers focus on the root causes of unsustainable behavior in highly complex manufacturing systems, while at the same time improving cost structure, quality, and performance. In addition to offering the latest in metalcutting tools and technology, our Advanced Engineering team will analyze your existing production processes and help identify new methods to improve your overall performance.

Kennametal Innovations Master Cutting Tools 2013 Catalog

The comprehensive, 2,000+ page Kennametal Innovations Master 2013 Catalog includes all our standard milling, holemaking, and turning products. By compiling our full metalworking portfolio together, and including new application guidelines, tool selectors, and technical information, Kennametal addresses key industry segments and the services that support that vision.

We Had the Environment in Mind

By combining the contents of four catalogs into one, we were able to identify overlaps and make the most of the pages we printed. In doing so, we reduced our overall page count by 25%.





2,000+ pages of Kennametal's best tooling — all in one book!
See complete Rotating and Stationary tooling in our new **Master 2013 catalog!**
Download the INCH or METRIC version from www.kennametal.com, or request a printed copy!

Tooling Systems

Product Highlights

KM4X™ • The New Choice for Heavy-Duty Milling

KM4X is the latest version of the KM™ spindle interface targeted at heavy-duty machining operations and is a top choice for machining large, structural, tough-to-machine materials, like titanium, for the aerospace industry. The portfolio consists of rotating adapters and static tooling to support the tough and heavy machining markets. Additional products include spindle component packages as well as static clamping units to support turning and mill-turn opportunities.



To learn more, *scan here.*

For instructions on how to scan, please see page xxxiii.



KM™ Quick Change

KM Quick Change Tooling is a central component in achieving dramatic improvement in machine and cutting tool use. It's the choice of manufacturers requiring maximum machine output. The necessary tasks of changing, setting up, and gaging tools create an excess of machine downtime. For small batch manufacturing operations requiring these frequent setups, KM Quick Change Tooling is the most efficient method for reducing lost time and improving the overall quality of the machining process by generating greater productivity and increasing profits.



HSK Shank Tools

ERICKSON™ HSK Face Contact short taper tooling is manufactured from premium materials and to the latest DIN/ISO specification standards. Form A versions are generally used in machining centers and milling machines with automatic tool changers.



BTKV and CVKV

Manufactured from premium materials and to the latest JIS B 6339 specification standard with an AT3 7/24 Taper per ISO-1974, the BTKV and CVKV series offers controlled, increased flange thickness to the rear of the flange, rigid connection, and higher torque and productivity. Tools are prebalanced to a high specification that will perform effectively up to 20,000 RPM. For any applications higher than 20,000 RPM, Kennametal recommends that the complete toolholder assembly (toolholder, retention knobs, collets, hardware, and cutting tools) be balanced as one identity.

HPMC Milling Chucks

The HPMC System is ideal for holding round shank cutting tools and extensions on various applications because it offers greater versatility. This makes it an excellent choice for end mills, reamers, indexable cutters, drills, straight shank extensions, and boring systems. The HPMC System, with its powerful gripping torque, provides the maximum performance for tough roughing and high metal removal applications, as well as delivering first-rate accuracy for finishing applications — all with the same chuck.



Turning

Product Highlights

Superhard Materials • PCBN and PCD

Abrasion resistance and toughness are the two most important properties in assessing the efficiency of cutting tool materials. Abrasion resistance is primarily a function of hardness, and, in this respect, diamond (PCD) and cubic boron nitride (CBN) are superior to all other known materials.

For more information, see pages B132–B197 of the Innovations Master Catalog Cutting Tools 2013.

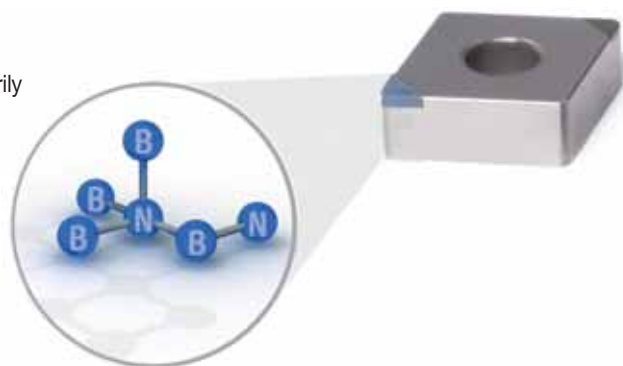

beyond™ **BLAST**™

Beyond BLAST™

An entirely different approach to machining high-temperature alloys. We determined that the most effective way to deliver coolant would be to channel it through the insert — ensuring that it hits exactly where it does the most good. That means, more efficient coolant delivery at a fraction of the cost of high-pressure coolant systems. By precisely controlling coolant application, Beyond BLAST enables you to lower your energy consumption, saving you even more money and reducing your impact on the environment.

For more information, see pages F2–F11 of the Innovations Master Catalog Cutting Tools 2013.



Beyond™ PVD Grades

Advanced PVD coatings using Beyond technology are well suited to resist the high temperatures associated with machining tough alloys. By offering increased tool life (by 30–40%), the general engineering, transportation, aerospace, energy, and earthworks markets can experience benefits in their profitability. They can also realize benefits by utilizing the strength of the new PVD coating in combination with the broad product offering to perform turning, grooving, and cut-off operations in a wide array of materials and applications while maintaining consistent chip control and minimizing insert edge wear.

For more information, see pages B2–B115 of the Innovations Master Catalog Cutting Tools 2013.



beyond



Grooving and Cut-Off : -CL and -GUP Geometries

The A2™ CL geometry maximizes your cut-off productivity. The A2-CL geometry offers tighter chipbreaker capabilities when machining low-carbon steel, excellent chip evacuation in low-feed applications, and improved stability and rigidity. The A4-GUP geometry, available in molded and precision-ground styles, provides a positive rake angle, enhanced chip control, and lower cutting forces. The -GUP geometry offers up to 180% longer tool life and higher productivity in steel, stainless steel, and high-temperature alloy materials.

For more information, see pages A2-CL: D13 and A4-GUP: D70 and D73–D74 of the Innovations Master Catalog Cutting Tools 2013.

Kennametal Select

Kennametal Select products make it simple to get the most out of your inserts — and your money. Every insert is gold, which exposes wear as the tool continues to be used. This makes it easy to detect when an insert is ready to be changed — maximizing the product's value and protecting the workpiece. Also, because Kennametal Select inserts can be used in most applications, a single insert can take on any number of tasks, thus reducing your inventory. Kennametal Select products are also reliable enough to cut steel, stainless steel, cast iron, and high-temperature alloys, enabling quick changes in workpiece materials without the need to swap inserts, saving time and money.

For more information, see pages F106–F130 of the Innovations Master Catalog Cutting Tools 2013.



KENNAMETAL
SELECT

Holemaking

Product Highlights



Hole Finishing with Kennametal

Only Kennametal is capable of offering you the best, customized solution for your application. Kennametal owns the entire process chain, from raw material, insert pressing, tool body design, brazing, sintering, grinding, coating, and so on, up to reconditioning. Kennametal is the only source in the metalworking industry from where you can get all types of hole finishing tooling, from reaming and fine boring to motion tooling, directly from one hand. Therefore, Kennametal can offer you the best-fitting solution for your machining challenge, giving you the choice of tooling without any limitations in regard to portfolio or capability.

For more information, see pages K1–K205 of the Innovations Master Catalog Cutting Tools 2013, Metric version. See pages K1–K212 of the Innovations Master Catalog Cutting Tools 2013, Inch version.

Drill Fix™ DFS™

Drill Fix DFS combines the economical squared-outboard insert with the superior centering capabilities of the trigon inboard insert. The DFS indexable drills offer increased metal removal rates combined with high surface quality and hole straightness.

For more information, see pages J14–J22 of the Innovations Master Catalog Cutting Tools 2013, Metric version. See pages J19–J35 of the Innovations Master Catalog Cutting Tools 2013, Inch version.



GOdrill™ • Kennametal's First Microdrill

The all new GOdrill addresses drilling operations in a diameter range of .0394–.5" (1–12,7mm) in a broad variety of materials and applications, such as fuel systems or medical components. Due to its very unique design, the GOdrill expands the advantages of modular drills into the small diameter range: high-end grades, wear-indicator coating, and new, proprietary geometries enable full utilization of the drill's tool life capacity.

For more information, see pages G5–G14 of the Innovations Master Catalog Cutting Tools 2013, Metric version. See pages G5–G15 of the Innovations Master Catalog Cutting Tools 2013, Inch version.

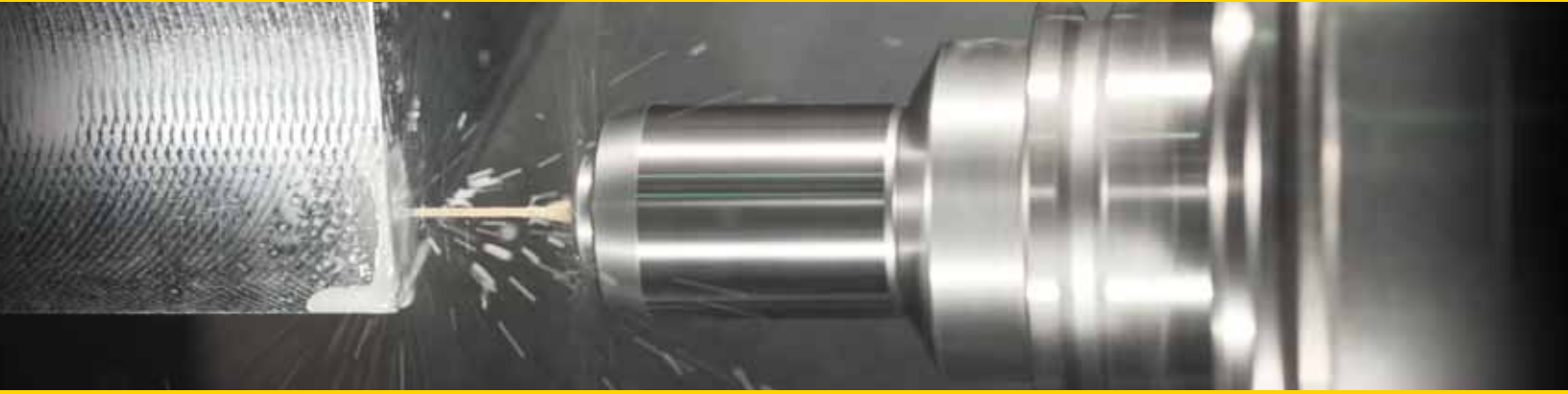

HP Beyond™ Drills for Steel and Stainless Steel

HP Beyond Series Solid Carbide Drills are designed specifically for stainless steel and steel applications, offering high performance and long tool life in regular steel, titanium, and iron materials. By combining unique Kennametal technologies, such as the HP point, flute geometry, and a new Beyond grade technology into one tool, the B2_HP Beyond is the ultimate high-volume production tool.

For more information, see pages G21–G37 of the Innovations Master Catalog Cutting Tools 2013, Metric version.
See pages G25–G43 of the Innovations Master Catalog Cutting Tools 2013, Inch version.

KSEM PLUS™ Modular Drill System

The KSEM PLUS drill concept is simple but effective. It combines the benefits of the KSEM™ modular drill (high feeds and length-to-diameter [L/D] ratios) with the benefits of an indexable drill (high speeds and low consumable costs).

For more information, see pages H36–H47 of the Innovations Master Catalog Cutting Tools 2013, Metric version.
See pages H46–H59 of the Innovations Master Catalog Cutting Tools 2013, Inch version.



Beyond™ High-Performance Solid Carbide Taps

Solid carbide taps offer higher productivity and outstanding performance in a wider range of materials than formerly possible. Get more production from a single tool and superior accuracy of product thread that surpasses the competition. Kennametal High-Performance Solid Carbide Taps are available in various specifications with enhanced precision and design, which translates into longer tool life, excellent performance, and exceptional wear resistance.

For more information, see pages L2–L29 of the Innovations Master Catalog Cutting Tools 2013, Metric version.
See pages L2–L33 of the Innovations Master Catalog Cutting Tools 2013, Inch version.

Solid End Milling

Product Highlights



HARVI™ High-Performance End Mills for Roughing and Finishing with One Tool

HARVI takes high-performance roughing, semi-finishing, slotting, and profiling to the next level. The line is designed to provide maximum metal removal rates by achieving supreme surface conditions. A wide range of diameters and corner radii are available from stock.

For more information, see pages M10–M25 of the Innovations Master Catalog Cutting Tools 2013, Metric version. See pages M8–M30 of the Innovations Master Catalog Cutting Tools 2013, Inch version.

KenFeed™ End Mills for High-Feed Milling

A unique tool with new, 6-flute style for high productivity, the KenFeed end mill is specifically engineered to machine hardened steel up to 67 HRC at extreme speeds and feeds. Necked shanks provide extended reach in deep cavities and high feed rates up to .0230" per tooth on a 3/4" tool. Machine hardened materials at 2–3x the metal removal rate of competitive end mills. Wide range of cutting diameters, down to 6mm for small- and medium-pocket work. Innovative new geometry maximizes metal removal rates and lowers manufacturing costs.

For more information, see pages M26–M30 of the Innovations Master Catalog Cutting Tools 2013, Metric version. See pages M31–M34 of the Innovations Master Catalog Cutting Tools 2013, Inch version.



KCN05™ Diamond Coated Carbide Routers

Kennametal has the correct milling solutions engineered for machining difficult CFRP (Carbon-Fiber Reinforced Polymer) and non-ferrous components. KCN05 solid carbide router products provide excellent tool life and produce smooth finishes with improved edge quality. The unique geometries are free cutting, reduce heat generation, and provide high-quality machined surfaces.

For more information, see pages M65–M71 of the Innovations Master Catalog Cutting Tools 2013, Metric version. See pages M62–M68 of the Innovations Master Catalog Cutting Tools 2013, Inch version.



GOmill™ • The Economical Milling Cutter Line

The GOmill line is specifically engineered to work on short length-of-cut applications in multiple workpiece materials, like soft and hard steels up to 48 HRC, stainless steels, high-temperature alloys, and cast iron. With the very short overall length and soft cutting geometries, the line is made to conform to the growing market of mill-turn machines. The 3-flute sharp and 4-flute chamfer versions support roughing, semi-finishing, and finishing applications; the 3-flute ball nose tool supports roughing and semi-finishing applications; and the 2-flute ball nose version supports finishing applications. All three geometries work in slotting as well as side milling applications up to 1 x D depth of cut.

For more information, see pages M117, M122, M126, and M130 of the Innovations Master Catalog Cutting Tools 2013, Metric version. See pages M85, M87, M92, and M95 of the Innovations Master Catalog Cutting Tools 2013, Inch version.



MaxiMet™ Carbide End Mills for High Metal Removal Rates and Superior Surface Finishes

Designed to significantly reduce machining time in aluminum! The innovative geometry designs include a wiper facet for superior surface finish on aluminum parts. MaxiMet takes roughing and finishing cuts with one tool. Slotting is effective up to full 1 x D axial depth. Side milling is effective up to 0.5 x D radial and 1.5 x D axial depth. The 3-flute series uses unequal flute spacing for chatter-free performance. Effective in a full range of machine speeds. Multiple corner radii and extended neck configurations are available as standard.

For more information, see pages M52–M53 of the Innovations Master Catalog Cutting Tools 2013, Metric version. See pages M42–M47 of the Innovations Master Catalog Cutting Tools 2013, Inch version.

Indexable Milling

Product Highlights

Dodeka™ Series • Leader in Advanced Face Milling Applications

Dodeka Mini and Dodeka MAX™ are the most comprehensive face milling boosters on the market today. Twelve true cutting edges per insert mean low cost per edge and high productivity. With Beyond™ premium milling grades, you will see higher Metal Removal Rates (MRR), lower cutting forces due to real soft cutting action, and better tool life in light to heavy machining.

For more information, see pages O2–O29 of the Innovations Master Catalog Cutting Tools 2013, Metric version. See pages O2–O26 of the Innovations Master Catalog Cutting Tools 2013, Inch version.



MEGA Series • Superior Heavy-Duty Milling

With four true cutting edges per heavy-duty MEGA insert, you know you are getting the low cost per edge and high productivity you need and have come to expect from Kennametal. The soft cutting edge design enables 30% lower cutting forces, and the carbide shim provides protection to the cutter body. Choose MEGA inserts for all of your steel and cast iron indexable milling needs.

For more information, see pages O30–O47 of the Innovations Master Catalog Cutting Tools 2013, Metric version. See pages O28–O43 of the Innovations Master Catalog Cutting Tools 2013, Inch version.

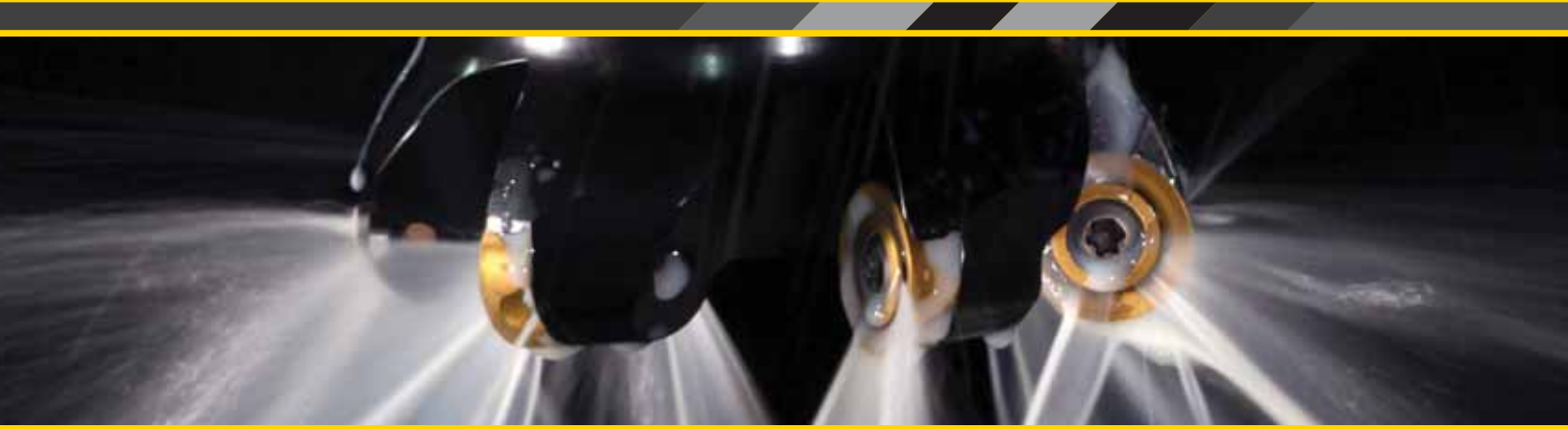

Beyond BLAST™ • More Than Just the Right Tool — The Ultimate Solution

The Beyond BLAST KSSM™ 45° and KSRM™ platforms utilize Precision Coolant Technology (PCT) to aggressively apply coolant directly to the cutting area. Not only does this reduce heat at the cutting edge, but it also assists with reducing tool and chip friction, increasing chip evacuation, and relieving shear stress.

For more information, see pages O48–O53 of the Innovations Master Catalog Cutting Tools 2013, Metric version.
See pages O44–O48 of the Innovations Master Catalog Cutting Tools 2013, Inch version.



Rodeka™ • The New Round Insert Generation

Kennametal introduces a new and revolutionary double-sided round milling insert capable to run in multiple types of milling operations and workpiece materials, providing the latest double-sided insert technology to boost your productivity with the most efficient cost per edge.

For more information, see pages R12–R19 of the Innovations Master Catalog Cutting Tools 2013.

Mill 1™ • High-Performance Shoulder Milling Platform

The multifunctional Mill 1 platform works with all tool materials in shoulder, ramp, slot, plunge, and helical milling with one insert style to improve productivity and reduce inventory and machining costs. The super positive cutting rake, soft cutting action, and low cutting forces enable higher feed rates and spindle protection. Innovative insert and cutter body designs offer improved ramping capabilities.

For more information, see pages P2–P62 of the Innovations Master Catalog Cutting Tools 2013, Metric version.
See pages P2–P64 of the Innovations Master Catalog Cutting Tools 2013, Inch version.





Engineered Solutions

Coordinated global resources with world-class manufacturing process development and implementation capabilities.

Whether it's a single tailored tool required to address a specific part feature or the development of a comprehensive manufacturing process for use on existing or newly acquired production equipment, Kennametal's team can manage the development, personnel training, and successful implementation of the complete solution.

Global implies just that. Globally coordinated manufacturing process development, implementation, and optimization support at machine tool builders, end user engineering or corporate offices, and end user production facilities, regardless of their respective geographies. Well-organized, highly linked staff reside in the Americas, Europe, and Asia/Pacific regions. Globally standardized design and manufacturing systems enable highly coordinated project management and implementation results.

Key alliances with machine tool builders and other leading manufacturing technology enablers ensure a complete solution, optimizing the entire process — not just portions of it. This results in the most effective and efficient manufacturing process possible, leading to low implementation time and cost and rapid return on investment.

For more information, please contact us at 1.866.646.7113.





Energy

Energy Engineered Solutions

Kennametal is more than a supplier of tooling solutions. With a thorough understanding of the energy segment's process and application challenges, we proactively address production concerns to deliver productivity to customers seeking peak performance in demanding environments. Kennametal's success is based on our capabilities — our ability to work with you on customized solutions to optimize your results and our willingness to engage with a broad spectrum of materials, metalworking solutions, application and custom component manufacturing, and supply expertise. Our drive for success, enabled through our advanced materials sciences, application knowledge, and commitment to a sustainable environment, results in a broad portfolio of innovative, custom, wear-resistant solutions.



Please also see the new
Kennametal Energy catalog
(B-11-02786).



Engineered Solutions

Automotive

Automotive Engineered Solutions

Traditionally, Kennametal has been a strong player in the transportation field, pioneering innovative solutions with automotive, shipbuilding, and railroad customers. We deliver global services and products that exceed our customers' expectations and continually push the boundaries of science. In today's competitive world, no one can support our customers better, and in turn, deliver the continued service and quality that has become Kennametal's trademark.

Kennametal's global reach has helped our customers standardize processes and products to improve both cost and quality. We offer an intimate understanding of the economics of the automotive value chain and unparalleled customized solutions tailored to your needs. We can deliver superior value by listening closely and innovating based on what our customers say. Our goal is to help you be more competitive, at home and on a global scale.



If it rolls, floats, or flies,



Aerospace

Aerospace Engineered Solutions

From lightweight composite materials to exotic alloys, Kennametal is committed to reducing risks and costs in the manufacture of aerospace and defense programs. We partner with customers to implement standard and customized solutions with minimum cost per part and high repeatability in mind. Kennametal has unique capabilities and resources to cover the total manufacturing equation from roughing to automated deburring and finishing. Kennametal's best-in-class technologies and services deliver up to 30% cost reduction and 60% cycle time reduction.



Aerospace component surfaces are one of the key battlegrounds in environmentally friendly manufacturing. Surface treatments not only improve appearance of the part but also enhance wear resistance, provide corrosion protection, and improve friction control. These subtle manufacturing enhancements provide big dividends in the form of fuel efficiency, reliability, performance, and longer part life.



Kennametal has a solution that delivers innovation and productivity.

KENNAMETAL REPAIR SERVICES

Milling cutters

Boring bars — standard,
tunable, and de-vibe

Indexable drills

Line boring bars

Feed-out heads

Motion tools

Standard indexable tooling

ModBORE™ boring heads

Romicron™ boring heads

Eccentric toolholders

Electronic tightening fixtures

Floating toolholders

Hydraulic chucks

KM™ clamping units
(manual and spring packs)

Repair Services

Tools are valuable. Protect them and get the most from your investment.

You can be assured that when your advanced tooling products need to be serviced, the Kennametal Service and Repair Department has the highly trained, experienced staff to provide expert assistance. For about half the cost of a new tool purchase, you can have your existing, damaged tools serviced and repaired to like-new condition.





Getting Started, and Getting Finished, Is Easy.

Follow these 4 simple steps and be on your way to restored tools and great savings.

- 1 Visit www.kennametal.com to find the tool you're looking to have repaired.
- 2 Download and complete the form. Mail the completed form and the tooling to the Kennametal Service and Repair Department.
- 3 Kennametal will quickly respond to your request with a cost estimate and timetable for the completion of the repair.
- 4 Within 60 days of receiving the estimate, notify Kennametal whether you'd like the tooling repaired, returned, or scrapped.

**Please note that the tap adapters are not cost effective to repair.*

KM-LOC™ and KM-LOC II™
clamping units

KSEM™ bodies

Live/driven tooling

Bearing milling chucks

Right-angle heads

SEFAS™ combination tools

Tapping holders
(excluding tap adapters*)

Integral tapping tools
(excluding tap adapters*)

Presettlers

Tuned tooling units

ToolBOSS —
Tool Management System





Service and Support

Kennametal Extrude Hone™

Precision Surface Management

- Fuel efficiency through fine flow tuning — Diesel Fuel System (DFS) and Gasoline Direct Injection (GDI).
- Emission reduction due to better spray shaping.
- Noise, friction, and wear reduction for automatic gearbox components.
- Air flow path enhancement to improve jet or helicopter turbine performance.
- Energy savings with centrifugal impeller pump increased efficiency.
- Surface stress relief on high-pressured thin wall component for extreme safety.

Core Technologies Offer

- **Electrochemical Machining (ECM):** Generator, fixture, and cathodes
RADIUSING, SHAPING, POLISHING, SURFACE STRESS RELIEF.
- **Abrasive Flow Machining (AFM):** Media and fixture design
RADIUSING, POLISHING, SURFACE STRESS RELIEF.
- **Thermal Energy Method (TEM):** Controlled combustion
MINIMISING RISK OF HIDDEN BURRS AND CONTAMINATION.





Proven Solutions

Easy Access to Service and Support

- Engineering and Feasibility departments.
- Capital equipment solutions.
- Contract Shop activities (ramp up and production).
- Spare parts availability program.
- Metalcutting tooling combined with Precision Surface Management.
- Benefits of worldwide Kennametal logistics.
- Lean expertise to conduct global projects with customers.
- Cost per part solutions/Clic model for equipment.
- Parameters, cathodes, fixtures designs.
- Media design to part.
- Global Full Circle Program increases productivity resulting in less downtime of your equipment.





Service and Support

Kennametal Extrude Hone™

Proven Solutions: Save Energy, Save Money

- Improving closed pump impellers inner flow passage roughness to increase up to 11% peak efficiency and lower energy consumption.
- A coal-powered plant equipped with six boiler feed pumps can reduce parasitic loss, representing at least \$500,000 annual savings (driving the pumps) by 1% of the power generated.
- This process and savings can also be applied to natural gas centrifugal closed pump impellers.

Precision Surface Management Matters

Kennametal Extrude Hone Abrasive Flow Machining (AFM) surface and flow enhancement solutions provide the energy segment with significant savings in pump efficiency improvements.

- The AFM process is the method of choice for material removal at the area of greatest restriction and surface improvement of passages not accessible by other methods.
- AFM has documented efficiency proven solutions in the automotive and aerospace industries.
- Two-way flow AFM process is a natural fit for closed impellers and diffusers.
- Inner flow passages of the impellers and diffusers benefit from AFM's selective material removal as well as surface finish improvement — both contributing to improved pump efficiency.

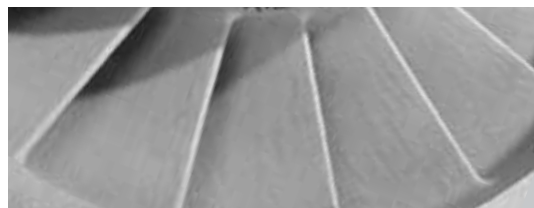

Before



After



Proven Solutions

Delivering Results throughout the Value Chain

Working with You

We have a strong focus on customer solutions, which helps develop an accurate understanding of industry needs. This is achieved through collaborative work with key players throughout the value chain:

Original Equipment Manufacturer (OEM)

Our business expertise is providing OEMs with key components, such as pumps, that deliver greater efficiency.

Foundry

Kennametal Extrude Hone™ specialists can bring added value early in the manufacturing chain, so you can deliver more than just a key component and exceed expectations every time.

End User

Currently in the best position to measure efficiency improvements, end users understand the direct impact of savings — anywhere along the value chain. They help us measure performance of the processed component against non-processed, providing a better understanding of efficiency improvement related to the Kennametal Extrude Hone AFM operation. The AFM Center of Excellence, in Irwin, PA, can perform feasibility testing with customer-specific parts to provide the optimal media needed for each process.

Media Is the Edge

The Kennametal Extrude Hone lab provides the energy industry with specific, engineered medias that deliver the highest performance for closed impeller polishing. We also have specific media with dedicated characteristics to enhance productivity and quality when polishing a closed impeller.





Service and Support

Kennametal Extrude Hone™

Abrasive Flow Machining for Pump Market Validation Testing

Formed in 1969 by a small group of pump engineers in Chicago, Hydro Aire is now the largest independent pump rebuilder with service centers throughout the world. A complete 5000 hp, 42,000 GPM pump test stand, designed in compliance with Hydraulic Institute standard and API 610, is located in Chicago. This is the ONLY independent non-OEM facility with this capability able to generate pump efficiency curves using LabView software.

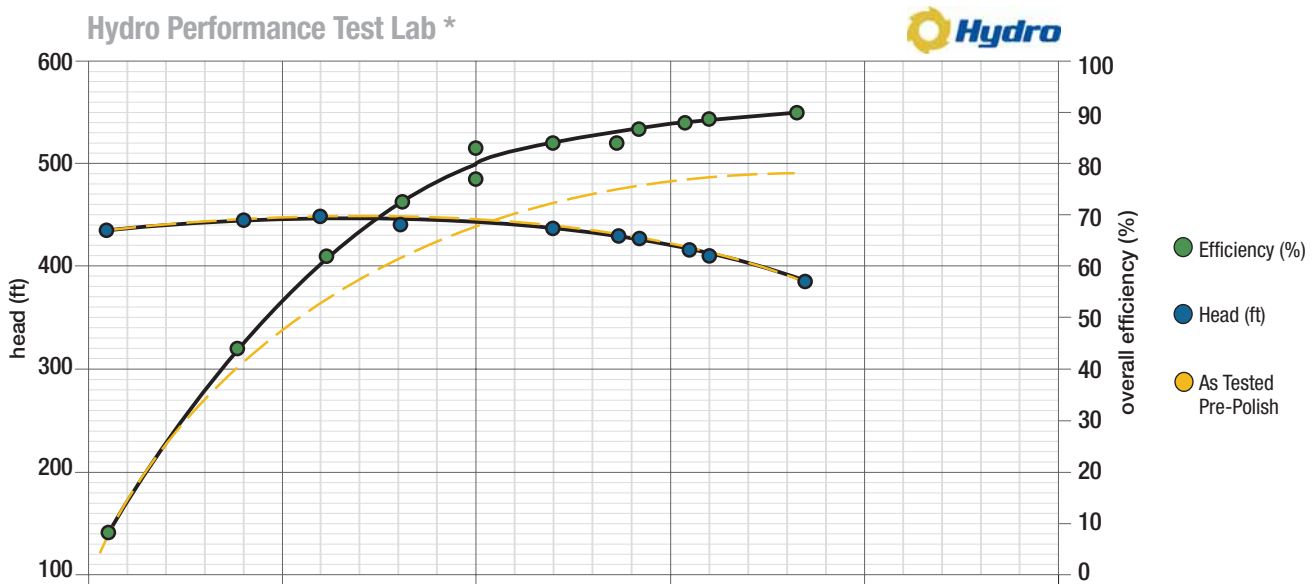

* Testing by Hydro Aire in Chicago



Proven Solutions

The Energy Story

Proving the Pump Efficiency Improvement from the AFM Process

We have selected a 100 hp 1,200 GPM, single impeller overhung process pump as an example to validate the potential efficiency improvement able to be achieved with the AFM process.

- 1) New PACO™ pump purchased, which is about 79% efficient according to the manufacturer's data.
- 2) Pump tested and performance curve generated to confirm initial efficiency pre-AFM. Manufacturer data confirmed by our "before AFM" testing.
- 3) Pump was disassembled and impeller removed to AFM process. Pump was then reassembled.
- 4) Re-tested pump and generated performance curve.

Results: **Peak efficiency gain of +11%**, bringing the pump to 90% total efficiency! Gains were realized over the full usable range of the pump with **significant power savings** at given pressure and flow rate.

Test Component

Pump Type:	ITT Goulds 12BF
Pump Size:	3 x 4-10
Serial No.:	G1162372
Stages:	1
SG:	1.00
NPSHr:	n/a
Speed:	3600 RPM

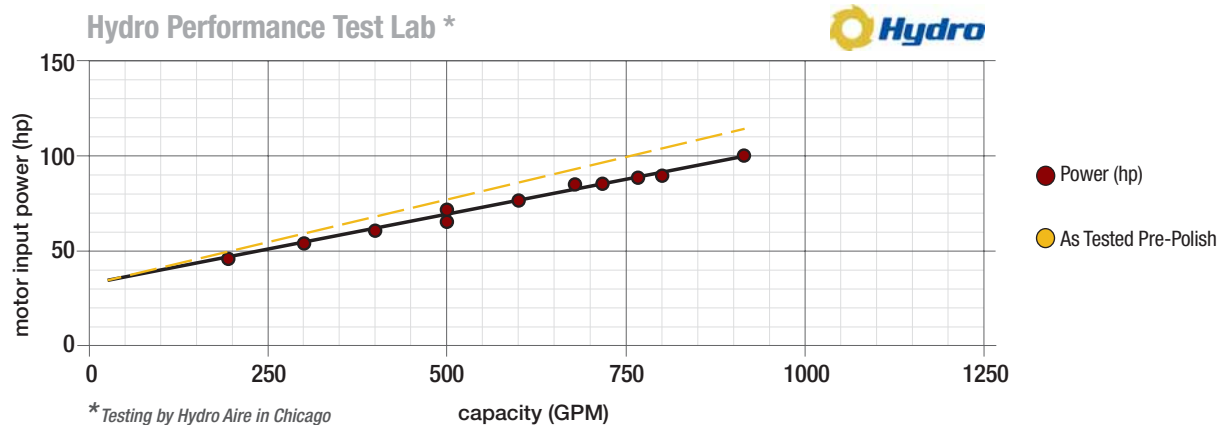

Service and Support

Kennametal ToolBOSS™

Kennametal ToolBOSS™

Secure, High-Capacity Solutions

ToolBOSS™ quickly and consistently delivers quantifiable savings in hundreds of metalworking companies worldwide. Much more than a vending unit, the Kennametal ToolBOSS system is a secure, electronically locked tool storage cabinet that can establish 24-hour tool control for high-value items. It issues tools, returns tools, sends to re-work, supports EDI ordering, and provides for multi-vendor security.

Efficiency

Multiple drawers can be selected in one transaction, minimizing the time required to manage large stock volumes.

Future-Port

USB interface, as well as a DCS expansion port, for use with RFID and other ancillary equipment.

High-Speed Access

Rapid search and selection of an item is enhanced with LED identification system, guiding users to the correct drawer.

Traceability

Software provides a complete audit trail, tracking component usage details.

Expandability

Expandable up to 10 units per system, providing up to 1,121 secure locations.



To learn more about ToolBOSS, contact your local Authorized Distributor or visit www.kennametal.com

Reconditioning Services

Reconditioning Services

Our Reconditioning Services help optimize the total value of your metalcutting tools throughout their entire life cycle by giving the “like-new” performance characteristics — with rapid turnaround time — so the tools you need are always on-hand and perform just like new.



Reduce Tooling Cost by More than 50%

Example: 4" (10,5mm) HP-Drill B225A10500 KC7315 Material: Alloy steel 30 RC

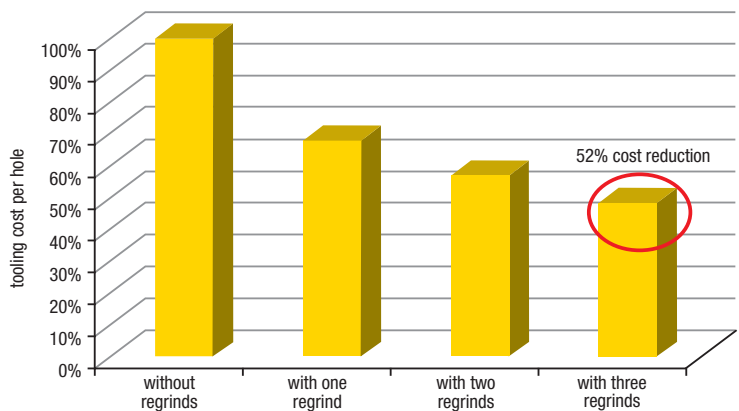

Using Kennametal's Reconditioning Services provides considerable savings throughout the life of your cutting tools and can reduce your overall tooling costs more than 50%.

For more information or to find the nearest reconditioning location, contact your local Authorized Distributor or visit www.kennametal.com

Service and Support



Carbide Recycling

Help Preserve and Protect Our Planet!

It's easy for your company to be environmentally conscious with the Kennametal Carbide Recycling Program.

By sending us your used carbide tools, you help preserve and protect the environment and ensure that these products are recycled responsibly. Kennametal accepts any coated or non-coated carbide items, including inserts, drills, reamers, and taps.

By using the Kennametal Carbide Recycling Program, you will receive:

- A partner who cares about a sustainable environment.
- Easy-to-use web portal to value your used carbide.
- Access to our popular Green Box™ options for carbide collection.
- Systematic and efficient disposal of carbide materials.
- Improved profitability.

Program is not currently available in all geographical areas. For more information, please visit www.kennametal.com/carbiderecycling



Service and Support

Cost per Part Services Program (CPP)

Build a Long-Term Relationship with the Leader in Metalworking Solutions that Provides:

- Monthly cost savings documented and captured in standardized KPI reports.
- Availability of Kennametal's latest technology to increase productivity and lower cost of operations.
- Onsite technical support available on a constant basis.
- Billing based on the output of your plant that eliminates inventory risk.

YTD Cost Savings Tracker Site GOAL — \$300,000

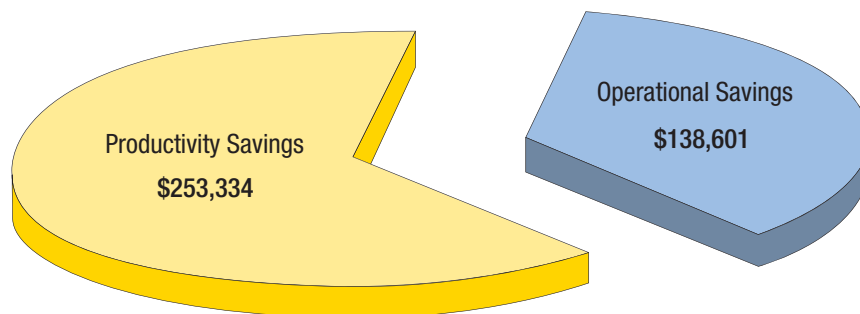

Cost per Part Services Programs Are Designed to Take Advantage of Our Wear Solutions Expertise by Outsourcing Your Metalworking Requirements that:

- Improve productivity.
- Reduce risk.
- Manage inventory.
- Lower operational costs.

For more information, contact your local Authorized Distributor or visit www.kennametal.com

Service and Support

Customer Application Support (CAS)

Customer Application Support

Get Fast and Reliable Answers to Your Toughest Metalcutting Problems

Our Customer Application Support (CAS) Team is the metalworking industry's leading help desk resource for tooling application solutions and problem resolution.

Easy Access to Proven Metalworking Expertise!

Kennametal Customer Application Engineers assist customers and engineering groups throughout the world with expert tool selection and application recommendations for the entire range of Kennametal tooling.

Service Level Excellence

- Fast telephone response.
- Quick technical solutions.
- Efficient case management.

Services

- Operating parameters.
- Process optimization.
- Hardware support.
- Tooling selection.
- Troubleshooting.

Best-in-Class Support Tools and Technology

- Materials database.
- Application calculators.
- Tooling performance experts.

Convenient Access Options:

Originating Country	Language	Phone	Fax	E-mail
Australia	English	1800 674037	+1-724-539-6830	ap-kmt.techsupport@kennametal.com
Austria	German	0800 202873 *	0800 202874	eu-kmt.techsupport@kennametal.com
Belgium	English/French	0800 80850 *	0800 80868	eu-kmt.techsupport@kennametal.com
China	Chinese	440-889-2238	21-5834-2200	k-cn.techsupport@kennametal.com
Denmark	English	80889298*	80889296	na-kmt.techsupport@kennametal.com
Finland	English	0800919412 *	800919414	na-kmt.techsupport@kennametal.com
France	French	0805540367*	0805540028*	eu-kmt.techsupport@kennametal.com
Germany	German	0800 0006651 *	0800 0006649	eu-kmt.techsupport@kennametal.com
India	English	+1-724-539-6830	+1-724-539-6830	ap-kmt.techsupport@kennametal.com
Israel	English	1809 449889	1809 449918	na-kmt.techsupport@kennametal.com
Italy	Italian	800 916561 *	800 917505	eu-kmt.techsupport@kennametal.com
Japan	English	0120 225429	+1-724-539-6830	ap-kmt.techsupport@kennametal.com
Korea (South)	English	080 728 0880	+1-724-539-6830	ap-kmt.techsupport@kennametal.com
Malaysia	English	1800 812 990 *	+1-724-539-6830	ap-kmt.techsupport@kennametal.com
Netherlands	English	0800 0201130 *	0800 0201132	eu-kmt.techsupport@kennametal.com
New Zealand	English	0800 450941 *	0800 450921	ap-kmt.techsupport@kennametal.com
Norway	English	80010080 *	80010082	na-kmt.techsupport@kennametal.com
Poland	Polish	00800 4411887 *	00800 4411888	eu-kmt.techsupport@kennametal.com
Singapore	English	1800 6221031	+1-724-539-6830	ap-kmt.techsupport@kennametal.com
South Africa	English	0800 981643 *	+1-724-539-6830	na-kmt.techsupport@kennametal.com
Sweden	English	20799246	20795474	na-kmt.techsupport@kennametal.com
Taiwan	English	0800 666 197 *	+1-724-539-6830	ap-kmt.techsupport@kennametal.com
Thailand	English	1800 4417820 *	+1-724-539-6830	ap-kmt.techsupport@kennametal.com
United Kingdom	English	0800 032 8339 *	0800 028 5803 *	na-kmt.techsupport@kennametal.com
USA	English	800-835-3668 *	724-539-6830	na-kmt.techsupport@kennametal.com

* Toll-free number.

QR Codes



Kennametal QR Codes

Looking for More Products or Product Information?

Use your smartphone or tablet to scan the QR codes throughout this catalog.

Throughout the Kennametal Innovations Master Catalog Tooling Systems, you will find codes like the one shown here that will activate links containing more information about various products and services offered.

The QR codes that you will find within this catalog are designed to relate to the products or product families on the page where they are found. These codes will link you to expanded product information, such as application videos, informative drawings and animations, extra product charts and graphs, or simply to an expanded online catalog of products offered by Kennametal for all your drilling, turning, and milling needs.

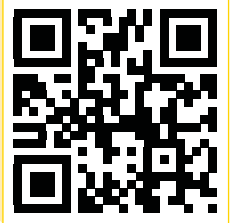

Helpful Information to Get You Scanning

QR codes are activated when scanned with a dedicated QR scanning application using the onboard camera of your smartphone or tablet.

If you currently have a QR scanner on your smartphone or tablet, look for codes to learn more information about our products. Don't have a QR scanner on your device? It's simple to get one. Just go to your device's application store, and search for a "QR code scanner". Follow your application store's directions on downloading an application, and then launch your QR scanner.

- With your scanner, center the QR code in the camera window of your application.
- When the scanner locks onto the image, you will be on your way to the embedded information in the QR code.
- Once the webpage, video, or other information linked to the QR code opens or loads, you can freely interact.

When you need information quickly on a product or an extended product catalog, skip the web search and long website URLs and scan the provided QR codes in this catalog.

Scan the code at the top of the page to visit our website and online product catalog.

QR Code is a registered trademark of Denso Wave Incorporated.

SHOP. BUY. PROMOTE.

Service and Support

Branded Merchandise

New Kennametal Branded Merchandise Available! Place Your Order Today!

Introducing a new line of Kennametal merchandise. Place an order for any of the following quality products with your Authorized Kennametal Distributor or visit www.kennametal.corpmerchandise.com.



Global Online Ordering Made Simple.

Place Your Online Orders in 3 Easy Steps!

- 1 Visit www.kennametal.corpmerchandise.com.
- 2 Click on the region to where your merchandise will be delivered.
- 3 Follow the region-specific instructions for ordering.



**Please note that the prices are adjusted by the region of delivery.*

Visit www.kennametal.corpmerchandise.com to see all available merchandise and for ordering details.



KM™ Quick Change

KM Quick Change IntroductionA2–A17
KM Micro and KM MiniA4–A5
KM Clamping SystemA6
Specific KM DesignsA7
KM4X Features and BenefitsA8–A9
Tooling IntroductionA10–A11
Clamping IntroductionA12–A14
Machine Utilization StrategyA15
Productivity WorksheetA16–A17
KM Selection GuideA18–A29
Catalog Numbering SystemsA34–A51
External TurningA34–A35
Internal TurningA36–A37
External Threading, Grooving, and Cut-OffA38–A39
Internal Threading, Grooving, and Cut-OffA40–A41
Tools for Mill-Turn MachinesA42–A43
KM Micro and KM MiniA44–A51
KM MicroA52–A117
KM MiniA118–A189
KM Clamping UnitsA190–A218
Conversion and Clamping SystemA30–A33
KM-LOC and KM-LOC II ClampingA190–A200
Rapid and Rapid Plus ClampingA201–A203
Manual ClampingA204–A214
Automatic ClampingA215–A218
KM32TS SeriesA220–A263
KM40TS SeriesA264–A343
KM50TS SeriesA344–A429
KM63TS SeriesA430–A515
KM80TS SeriesA516–A551
KM63XMZ SeriesA552–A589
KM80ATC SeriesA590–A619
KM4X SeriesA620–A635

To learn more, scan here.

For instructions on how to scan, please see page xxxiii.



KM™ Quick Change

KM™ Quick Change Tooling is a central component in achieving dramatic improvement in machine and cutting tool use. It's the choice of manufacturers requiring maximum machine output.

The necessary tasks of changing, setting up, and gaging tools create an excess of machine downtime. For small batch manufacturing operations requiring these frequent setups, KM™ Quick Change Tooling is the most efficient method for reducing lost time and improving the overall quality of the machining process by generating greater productivity and increasing profits.

Aside from Quick Change Clamping units, KM™ has other economical means to improving machine utility. For example, Shrink Fit technology and Hydraulic Chucks are other methods offered for Quick Change Tooling.

There's no better way to begin maximizing production than switching to KM™ Quick Change Tooling. Whether you're looking to purchase a new machine or to gain greater output from your current equipment, Kennametal offers a variety of methods to upgrade your tooling system. The cost of these improvements will be justified by time saved, production increased, and profits.

The KM™ portfolio has three distinctive sub-families, KM Micro™ and KM™ Mini, KM-TS™ (ISO), and KM4X™:

KM Micro and KM Mini: This unique quick-change system is specially designed to support and mount on Swiss-style turning centers, gang machines, and smaller lathes.

KM-TS: The ISO 26622 quick-change tooling system delivers the greatest value to customers by maximizing down time and gaining optimum productivity with rigidity, accuracy, and enabling pre-gaging off line. This tooling system supports both lathe and machining centers.

KM4X: The next generation of KM offers higher clamping forces and interference levels that lead to a robust connection and extremely high stiffness and bending load capacity resulting in unmatched performance from both lathe and machining centers.



Uniquely Designed

A uniquely designed clamping mechanism is the driving force of KM™ Quick Change Tooling technology, which is designed around a single shank tapered at a shallow angle.

Using a simple mechanism involving lock rods and a ball track, a high clamping force is generated from a minimal amount of input force. This design is universal, and enables faster tool changes, reducing downtime.

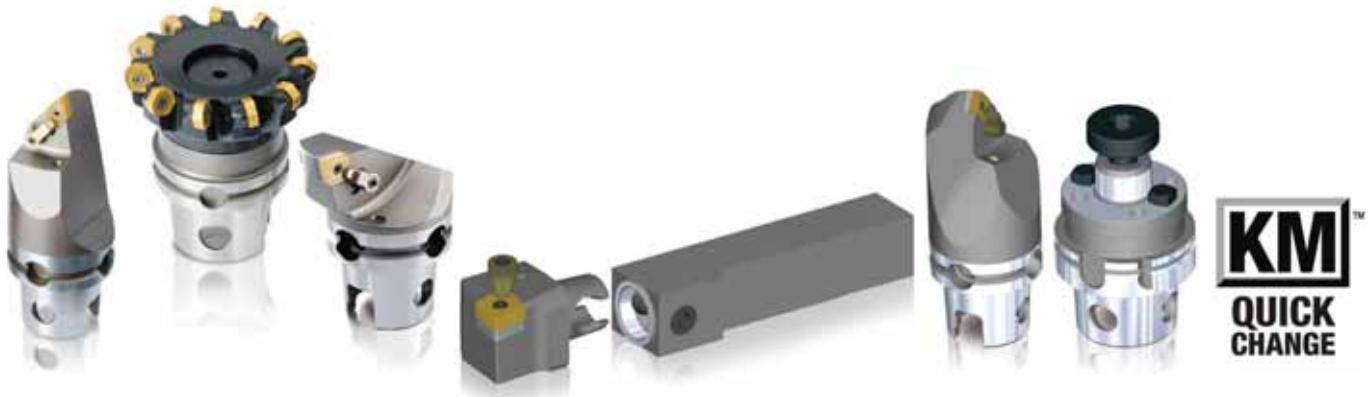



Extremely Rigid

The most heavy-duty, rigid modular quick-change tooling available on the market today. The strength of the metal-to-metal locking device is extremely rigid, reducing vibration between components.



Reliability

Not only is KM™ Quick Change Tooling faster and more economical, it's also more reliable. The rigid coupling design enables a high degree of accuracy and repeatability. Low activation forces and decreased vibration provide longer life for clamping units and protect the mechanism in the event of a crash. Clamp strength enables operators to run machines at high maximum speeds without loss of force after continuous use.



Versatility

The KM™ System is a true modular system. It has been designed for all metalcutting operations and provides a standard platform for use throughout your shop. The KM™ clamping mechanism is designed to be used on all types of manufacturing equipment. Available in manual, VDI, KM-LOC II™, automatic, and rotating spindles.



KM Micro™ — Quick-Change Tooling System

Kennametal has developed yet another revolutionary quick-change tooling system. The KM Micro tooling system is a further development of the internationally renowned KM™ system, but is a smaller, more compact version. It is an outstanding quick-change tooling system utilizing face and taper contact design.

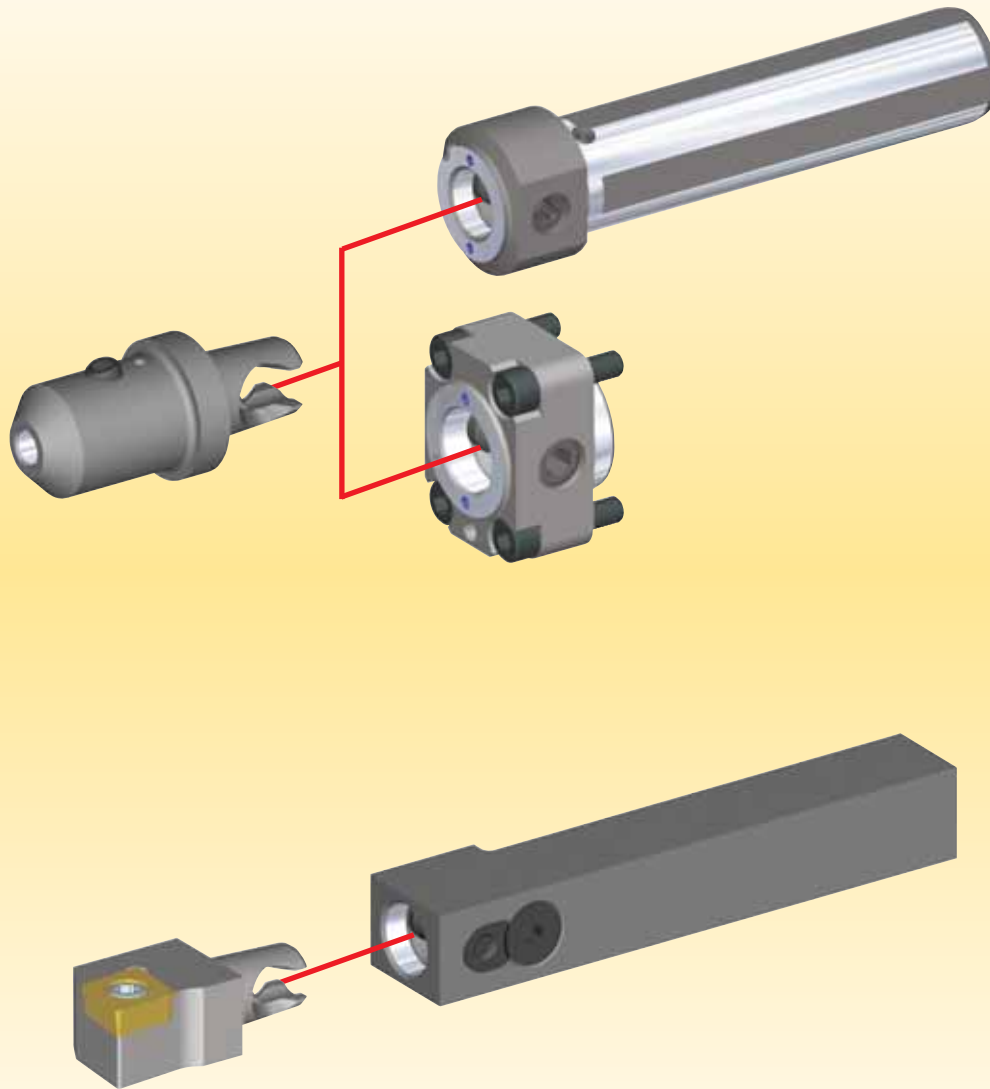

What is KM Micro™ and KM Mini™?

The KM Micro and KM Mini system have been specially designed for use with automatic lathes, as well as smaller universal lathes. The quick-change cutting heads reduce indexing and setup times on machines by up to 66%.

The unique flange attachment system enables an additional one to three tool spaces to be used on a single tool block. This considerably increases the tool capacity of the machine.

A further advantage is the high level of stability of the block, as rigidity is greatly improved during deep tool turning operations by removing the tool slots.

- Reduce indexing and setup times by 66%.
- Quick and easy installation.
- The new KM Micro and KM Mini square shank adapters can be installed quickly and easily in existing tool block adapters.
- Existing clamp-type toolholders are replaced by KM Micro and KM Mini adapters with the same dimensions, and the machine is then ready for use.
- Kennametal provides a comprehensive range of KM Micro and KM Mini solutions to meet any requirement.

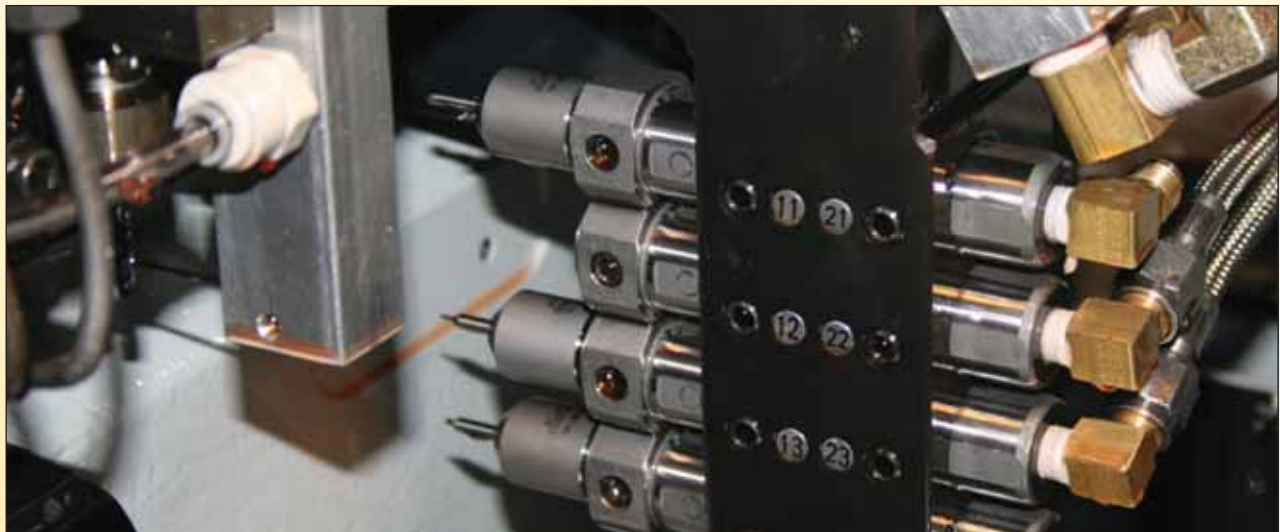

KM Mechanism

The KM Quick Change clamp is a self-locking system with a mechanical amplification of 3:1 to 7:1. This system is effective because it locks by having three contact areas, and the mechanism is sealed with Viton® O-rings to prevent component contamination.

When in the locked position, there is increased interference between contact surfaces, resulting in superior rigidity. Because the face and taper contact within the unit is simultaneous, this provides accurate radial and axial repeatability. Elastic deformation provides greater static and dynamic stiffness.

Three effective contact areas:

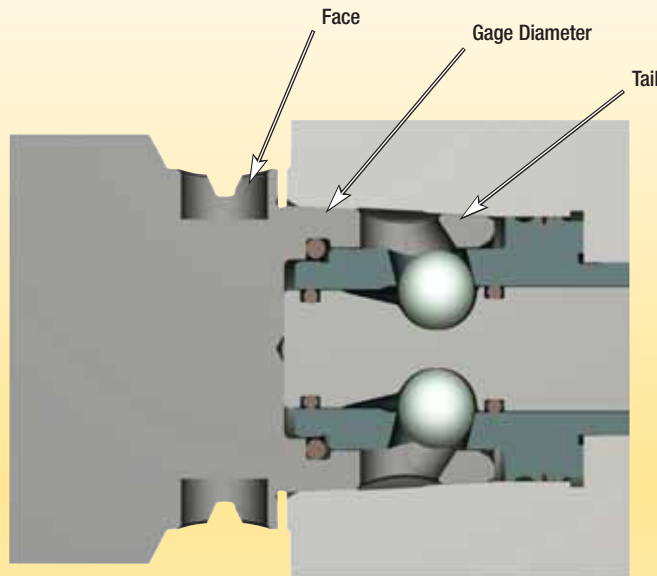

Load/Release Position

- 1. Bump-off force
- 2. Bump-off

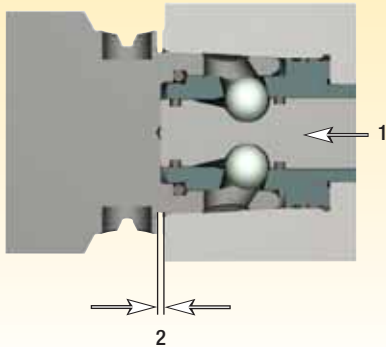

First Contact Position

- 1. Point of first contact
- 2. Clamping force
- 3. Stand-off

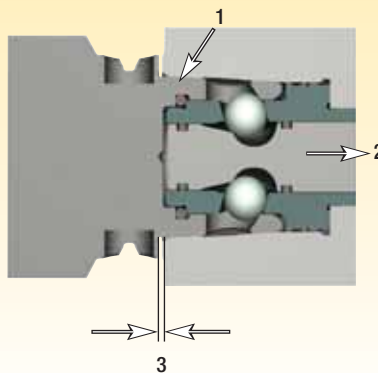

Locked Position

- 1. Face contact
- 2. Interference at gage line
- 3. Tail contact
- 4. Clamping force

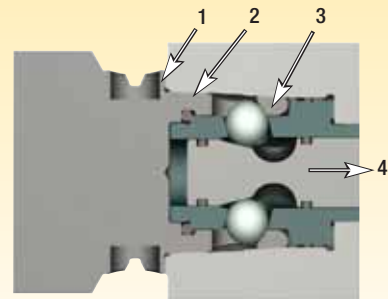

KM Today

All KM Quick Change tooling is made from H13 high-strength steel and comes in a silver satin finish. After the parts are heat treated, qualified pads are machined into the part, which increases the repeatability of the clamping mechanism. KM is an ISO standard (26622).

The addition of the ATC configuration and data carrier capability provides machine tool builders with one standard KM design. Integrating these components also enables customers to use data carriers to record tool offsets and tool life information on the tool.

KM-TS Standardized System

1. **Addition of ATC configuration and data carrier capability:**
 - a. Provides machine tool builders with one standard KM design.
 - b. Enables customers to use data carriers to record tool offsets and tool life information on the tool.
2. **H13 high-strength steel, silver satin finish.**
3. **Qualification after heat-treat process:**
 - a. Heat-treated, qualified pads are machined into the part, increasing the repeatability.
 - b. Qualification of the ball tracks after heat treat.

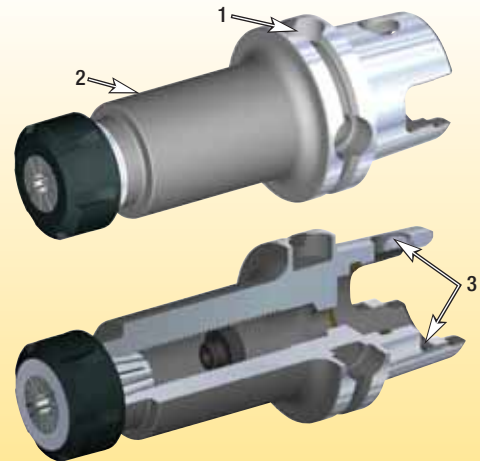

KM Specific Systems

KM63XMZ™ — Designed and used exclusively on Mazak® INTEGREX® Mark IV Series, i-Series, and J-Series machines.

KM80ATC™ — Designed for and used on Giddings & Lewis™ VTLs.

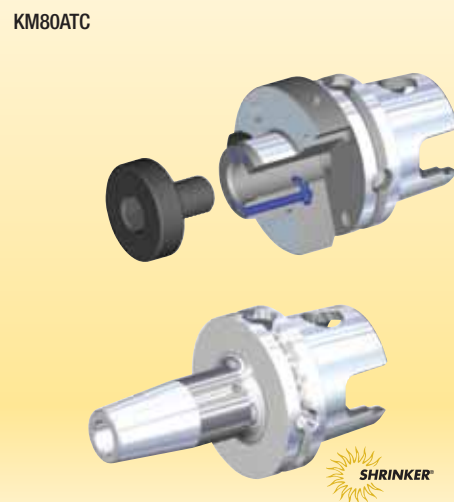
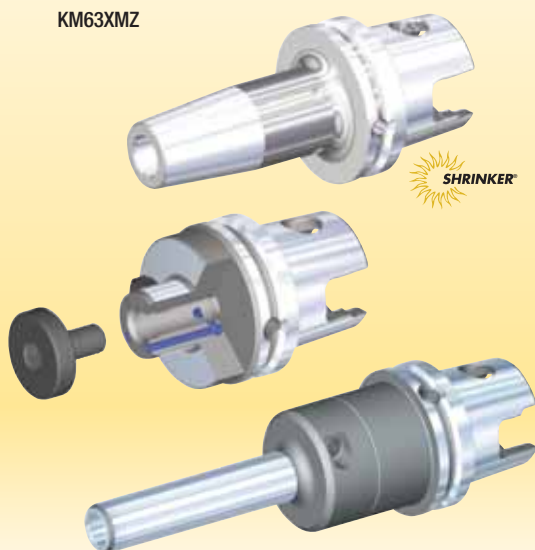

KM4X — The Next Generation Spindle Connection System

- Heavy-duty, rigid configuration with evenly distributed clamping force.
- Simple design enables front-loaded spindle configuration.
- Balanced-by-design for high spindle speed capacity.
- Capable of performing in a wide range of operations from low speed, high torque to high speed, low torque.

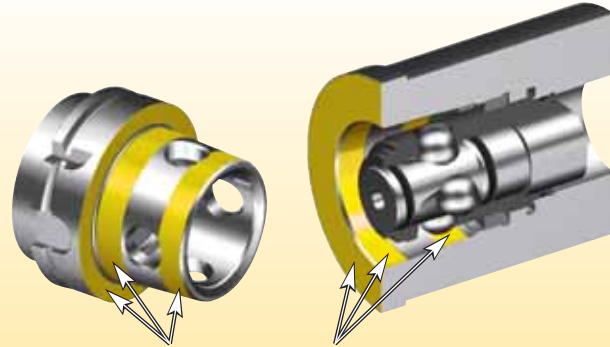

KM4X three-surface contact for improved stability and accuracy. Optimized clamping force distribution and interference fit provides higher stiffness.

The graph below represents the load capacity of HSK, PSC, and KM4X. The shaded areas represent the typical requirements for heavy duty in various machining processes. KM4X is the only system that can deliver the torque and bending required to achieve high-performance machining.

Some systems may be able to transmit considerable amount of torque, but the cutting forces also generate bending moments that will exceed the interface's limits before torque limits are exceeded.

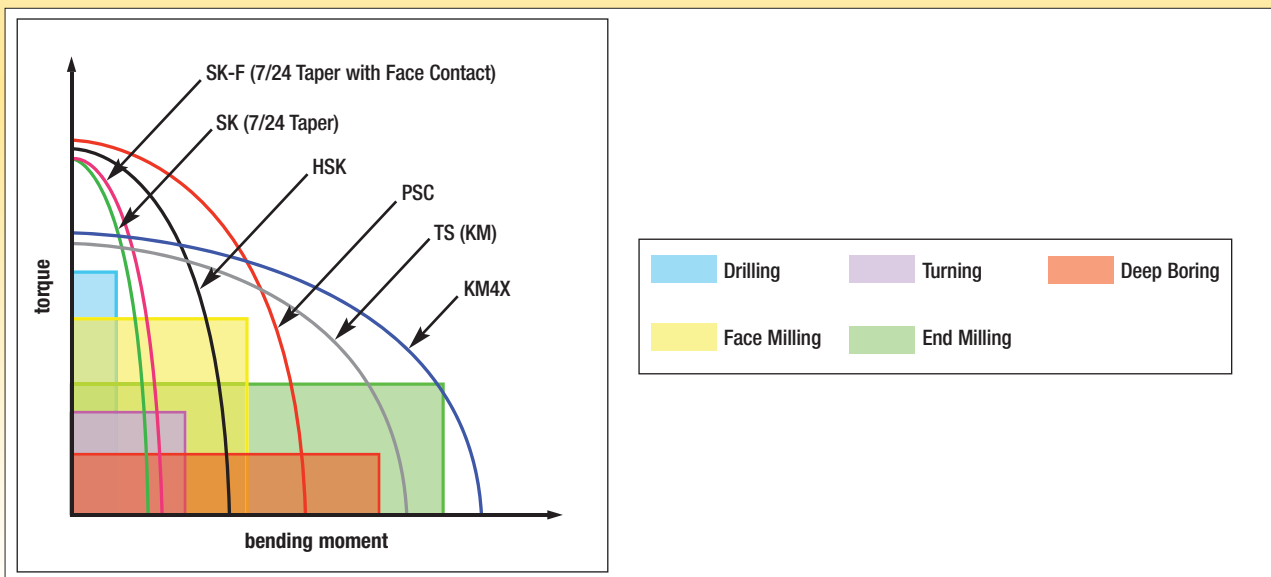

Choosing What's Right

When machining tough materials like titanium, cutting speeds are relatively low due to thermal effects on cutting tools. In response, machine tool builders have improved stiffness and damping on spindles and machine structures over the years. Spindles have been designed with abundant torque at low rotational speeds. Nevertheless, the spindle connection remains the weak link in the system.

The spindle connection must provide torque and bending capacity compatible with the machine tool specifications and the requirements for higher productivity. It becomes obvious that in end-milling applications where the projection lengths are typically greater, the limiting factor is bending capacity of the spindle interface.

With more materials that are tougher to machine and require considerably higher cutting forces from the machine tool, choosing wisely on the spindle interface to maximize cutting edge performance is the key to success.

The KM spindle connections greatly outperform the conventional 7/24 steep taper and its face taper contact derivative. HSK and PSC systems with their greater stiffness advantages help minimize undesirable vibrations, gaining the best possible productivity from the machine tool. The KM4X is the best large, heavy-duty spindle connection, where optimal rigidity is necessary. It has superb balance between bending and torsion capabilities from the machine tool.

As an example, an indexable helical cutter with 250mm projection from spindle face and 80mm in diameter generates 4620 Nm of bending moment and less than 900 Nm of torque.

Chart shows a comparison of Steep Taper with and without face contact, HSK, and KM4X.

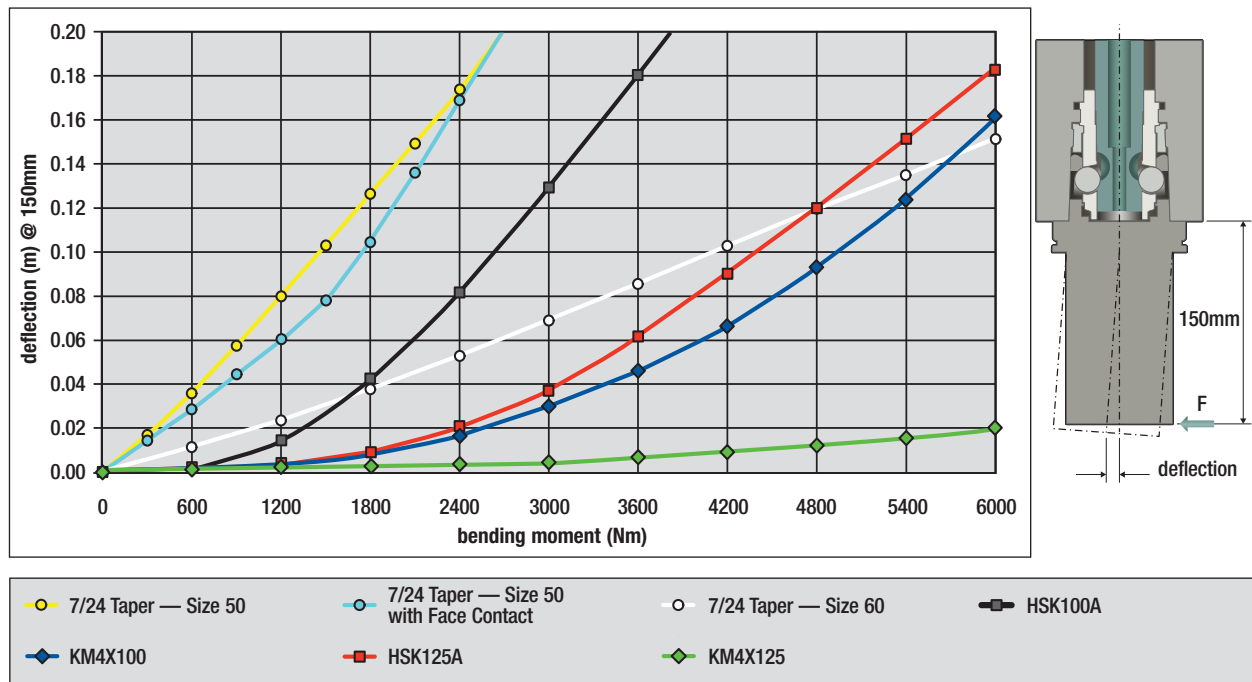

Milling and Holemaking

Shrink Fit Technology

How it works...

Heat shrinking is not new technology in the tooling industry, but only recently has it been applied to quick-change toolholding systems. Shrink fitting works by having toolholders with an internal bore that is slightly smaller than the connecting end of a cutting shank.

When the toolholder is heated, the bore expands and the shank is able to slip inside the bore. As the toolholder cools, it shrinks, clamping the two pieces together. This creates evenly distributed pressure with minimal vibration between the toolholder and shank that resembles a monoblock tool.



Advantages of Shrink Fit Tooling:

- Evenly distributed pressure 360° along the length of the cutting tool.
- Slim and short toolholder designs can be achieved due to the lack of moveable parts.
- Absolute symmetry of the grip provides the best possible balance for high-speed operations.
- Stronger clamping force than collet or hydraulic chucks.
- Can be repeated thousands of times.
- Capable of greater speeds and feeds.
- Adapts to various shank types.
- Increased productivity.

Hydraulic Chucks

Kennametal Hydraulic Chucks provide optimum performance when clamping full-cylindrical straight shanks such as solid carbide drills and end mills. Turning a piston pressurizes hydraulic fluid, which expands a thin-walled membrane along the length of the clamping bore.

This creates a secure grip that reduces vibration and eliminates micro-cracking on cutting tools. All chucks are capable of utilizing reducer sleeves to maximize their versatility. Hydraulic chucks require virtually no maintenance, aside from routinely cleaning the bore and removing any grease.

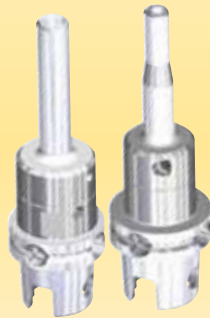

Slim Line

Slim-shaped hydraulic chucks for universal use with maximum precision.



Standard/HP Line

Prebalanced chucks with an external screw for radial adjustments. This eliminates the need for removing cutting tools to make fine adjustments.

Collet Chucks



TG Collet Series

A single angle collet that grips 1:3 tightening torque versus grip torque without a stop screw.



ER Collet Series

An international standard-style collet that can be used in machining applications such as milling, reaming, tapping, and grinding.

Shell Mill Adapters

All units come standard with a new coolant to the cutting edge capability. This improves tool life and chip control. Shell mill adapters are available in extended lengths and a range of small mounting diameters.

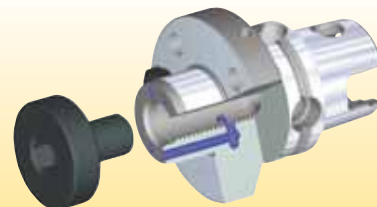

Selection Guide for KM Clamping Systems

There are several things to consider before choosing the correct KM clamping mechanism. Manufacturers should take an account of how much time is spent setting up a machine or changing the tool. Customers should know if they are comfortable with using a torque wrench regularly, as well.

Other issues may arise when considering the machine tool mounting configurations needed to maximize production and cut downtime. KM clamping has options for manufacturers to upgrade their existing machinery and customize it to fit their needs.

KM Manual Clamping Units

KM Manual Quick Change Tooling is the most economical way to reduce costly downtime caused by setup and tool change. With approximately three turns of a readily accessible activation screw, a specified amount of torque is generated, locking the device. KM Manual Clamping Units accept internal and external cutting tools, as well as left- and right-handed tools.

The units also enable tools to be inverted if necessary. Variants of machine tool mounting configurations for KM Manual Quick Change Tooling include flange mounts, square, round, and VDI shanks.

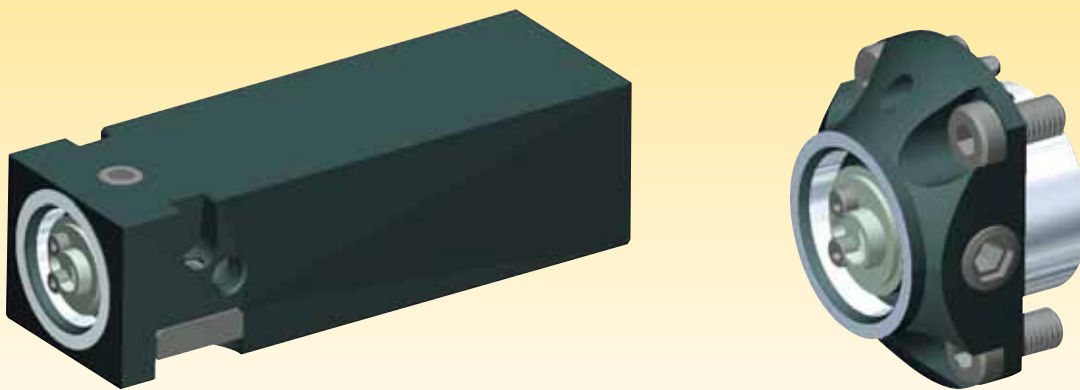

KM-LOC II™ Clamping Units

KM-LOC II Quick Change units have an increased mechanical advantage of up to 7:1. Due to the compact styling of these units, users are able to mount the clamping unit directly into the machine turret. KM-LOC II units require less activation torque when clamping tools, which reduces the overall stress on the component's clamping mechanism.

The KM-LOC II Quick Change system is available in various square shank sizes that have a 40–50% greater wedge surface area than comparable units. The cartridge style of these units enables the user to manufacture their own machine-specific blocks. A flange style is available as well.



VDI to KM Clamping Units

KM Quick Change lets users upgrade VDI tooling without the need to modify their machines. This is because the KM clamping units act as a direct replacement for standard VDI tooling. VDI-style units are available to be used with KM Manual, KM-LOC, and KM-LOC II clamping units.

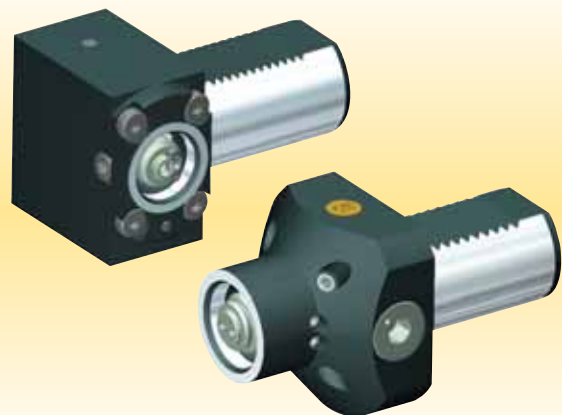

Builder-Specific Blocks

There are a variety of builder-specific blocks offered that provide customers a way to easily modify and upgrade their current tooling system to the KM Quick Change. These blocks are supported by Mori Seiki®, Mazak®, Hardinge™, Daewoo™, Nakamura-Tome™, Okuma®, HAAS, and other machine builders.

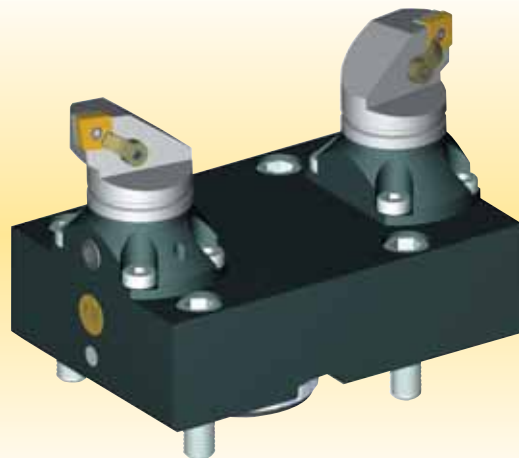

The KM Mechanical Advantage

A comparatively increased mechanical advantage is one of the central reasons why the KM Quick Change Tooling system is superior to other tooling methods. The high mechanical advantage is achieved through the system's rigid interference fit that is generated by additional forces in the clamping mechanism. A clamping device with greater than ordinary mechanical advantage offers many benefits in regard to tool life, downtime, and overall machine cost.

In the following sections, you'll find expanded information about the KM Quick Change Tooling system's mechanical advantage and how enhanced levels of these forces make Kennametal tooling superior to other quick-change systems.

Front-Loading Spindle Design

The KM Advantage

KM spindle designs are front loading; this enables easy access to the KM spindle if repairs are necessary.

The Competitor Disadvantage

Most other spindle systems are not a front-load design, and when repairs are necessary, the entire spindle must be removed. This causes the machine to be down for an extended period of time.

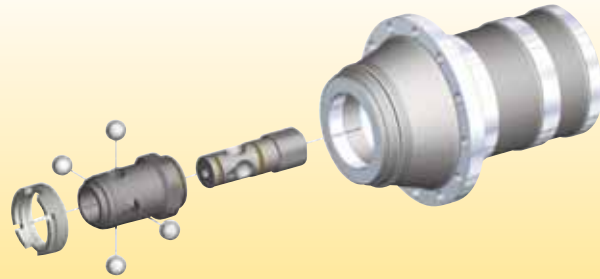

Side-Activated Tools

The KM Advantage

All KM extensions and reducers are side activated. This enables you to change tools without disassembling the entire setup.

The Competitor Disadvantage

Competing modular systems do not offer side activation. For these systems, you must completely disassemble tooling in order to change cutting units.

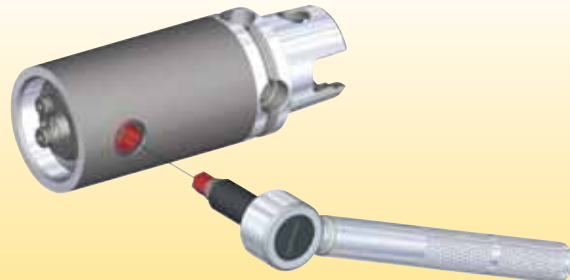

Mechanical Advantage in Clamping Force

The KM Advantage

The KM design is an interference fit that enables the KM system to generate 4:1 and upwards of 7:1 mechanical advantage in clamping force.

The Competitor Disadvantage

CV, BT, HSK, and PSC mechanisms require a high degree of pull-back force to generate clamping force. The design generates a high amount of pent-up force within the spindle. When a crash occurs, the forces are released and could possibly damage the entire spindle mechanism.

Mechanical Advantage Provides:

- Lower tool release forces.
- Smaller clamping mechanism envelope.

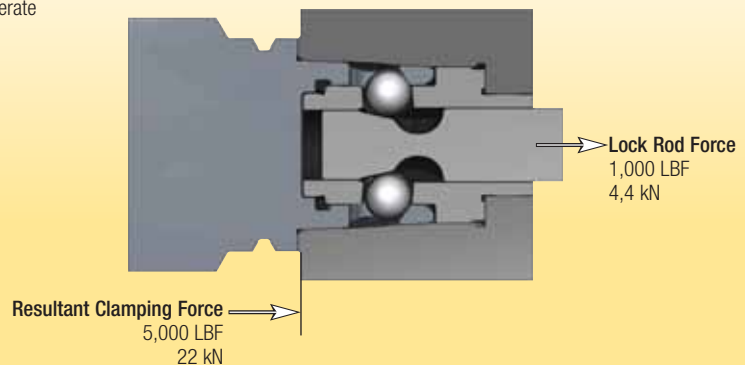

Machine Utilization Strategy (MUS)

Tool change and setup/gaging can significantly decrease production time. Kennametal recommends the implementation of a Machine Utilization Strategy (MUS). This system incorporates the products, technologies, and procedures that generate the maximum utility from capital equipment.

Listed below are the products and services Kennametal recommends to provide the most time and cost savings, which are principle to the MUS.



This manufacturing strategy hastens every aspect of the production process from the machine to the tool room. It will improve tool maintenance, increase machining time and productivity, and decrease non-conforming percentages.

*To learn more, **scan here.**
For instructions on how to scan,
please see page xxxiii.*



1. KM Quick Change Tooling

Reduces downtime and increases productivity by cutting the time spent on tool change and setup.

2. Advanced Cutting Tool Materials

Increase production through the utilization of the most advanced cutting tools that enable machines to run longer and faster between tool changes.

3. Tool Kitting

Provides all the tooling (fixturing included) required to complete a production run or shift operation.

4. Pregaged Tooling

Eliminates measuring cuts from the setup process, reduces the risk of human error at the machine control, and provides a quick and efficient method for changing worn tools.

5. Advanced Tool Management Systems

Specifically designed to facilitate the effective management of cutting tools but are equally capable of controlling other types of inventory and consumable goods.

ISO 26622

The power of Kennametal

Kennametal is a world leader in the development, manufacture, application, and supply of metalcutting tools and services — and the undisputed top global maker of mining and highway-construction tooling. No matter what your industry, Kennametal will significantly boost your manufacturing competitiveness.

Our products are proven to significantly increase machining productivity and competitiveness, as well as generate cost-savings of up to 30% annually. Our unique Productivity Worksheet can calculate just how much time and money Kennametal KM™ Quick Change products can save. Enter your data to see how Kennametal can maximize your competitiveness!



Benefits of the Productivity Worksheet:

- See documented savings of 10–30% in machining costs.
- Uses your unique data to compare current productivity to potential savings.
- Relative and flexible to your specific machines and operation rates.
- Highlights how lost time can cost your business.
- Tracks weaknesses in machining setup that can reduce production time.
- Proves the Machine Utilization Strategy (MUS) is the ultimate way to optimize performance.

The way to increase productivity is simple — complete the Productivity Worksheet and see how much Kennametal could be saving you. If you're impressed by the increase in manufacturing productivity that the calculations show, contact us. Our application experts are accessible when you need them and will work with you to solve production problems. Switching to Kennametal will bring about the manufacturing capability and profits your business needs to strengthen customer loyalty and thrive in an increasingly competitive marketplace.



KM Tooling Increase Your Productivity

Issued by: _____

Machine Manufacturer: _____ Date: _____

Hourly Cost for Machine: _____ Model and Year: _____

Step 1 • Enter number of setups on machine per shift:

Step 2 • Enter number of shifts per day:

Step 3 • Enter number of insert changes per shift:

Step 4 • Enter set-up time for conventional tooling (minutes):

 - **KM Quick Change Tooling***

=

time savings (minutes)

Step 5 • Enter insert change time (minutes):

 -

=

Step 6 • Enter trial cut time (minutes):

 -

=

Step 7 • Multiply the number of shifts per day (see Step 2) by number of days per year the machine will be used.

 shifts per day

x

 days per year

=

 shifts per year
Step 8 • Multiply the number of insert changes per shift (see Step 3) by the number of shifts per year (see Step 7).

 insert changes per shift

x

 shifts per year

=

 insert changes per year
Step 9 • Multiply the number of insert changes per year (see Step 8) by the % of required trial cuts.

 insert changes per year

x

 % required trial cuts

=

 trial cuts per year
Annual Time Savings with KM Quick Change Tooling Package
Step 10 • Enter shifts per year from Step 7.

 number

x

 time savings (minutes)

=

 total (minutes)
Step 11 • Enter insert changes per year from Step 8.

x

=

Step 12 • Enter trial cuts per year from Step 9.

x

=

18,000
18,000 minutes divided by 60 minutes = 300 hours

total hours saved		hourly machine cost		annual \$\$ saved**
<input type="text" value="300"/>	x	<input type="text" value="\$50.00"/>	=	<input type="text" value="\$15,000.00"/>

*Data provided by your Authorized Kennametal Representative. **Annual savings per machine. Multiply by number of machines to see total overall annual savings.

KM Quick Change Toolholder Options

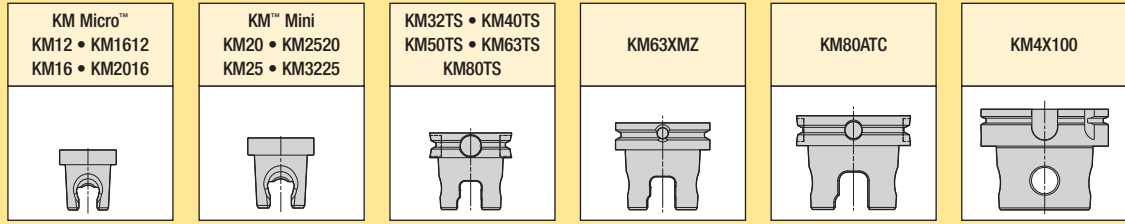

External Turning

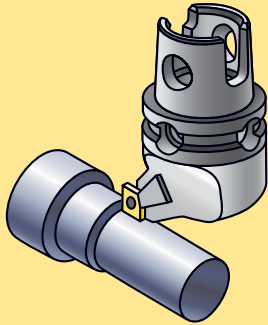

M-Clamping

	KM12	
	KM16	Pages: A84–A85
	KM20	Pages: A134–A142
	KM25	Pages: A134–A142
	KM32TS	Pages: A221–A226
	KM40TS	Pages: A278–A288
	KM50TS	Pages: A358–A368
	KM63TS	Pages: A447–A458
	KM80TS	Pages: A521–A527
	KM63XMZ	Pages: A558–A561
	KM80ATC	Pages: A597–A600
	KM4X100	

P-Clamping

	KM12	
	KM16	
	KM20	Pages: A143–A144
	KM25	
	KM32TS	Pages: A227–A229
	KM40TS	Pages: A288–A295
	KM50TS	Pages: A370–A376
	KM63TS	Pages: A458–A466
	KM80TS	Pages: A528–A530
	KM63XMZ	Pages: A561–A562
	KM80ATC	Page: A600
	KM4X100	

Kenclamp™

	KM12		
	KM16		
	KM20		
	KM25		
	KM32TS		
	KM40TS		Pages: A265–A277
	KM50TS		Pages: A345–A357
	KM63TS		Pages: A435–A446
	KM80TS		Pages: A519–A520
	KM63XMZ		
	KM80ATC		Pages: A593–A596
	KM4X100		

C-Clamping

	KM12		
	KM16		
	KM20		
	KM25		
	KM32TS		Page: A232
	KM40TS		
	KM50TS		Pages: A378–A382
	KM63TS		Pages: A469–A472
	KM80TS		
	KM63XMZ		
	KM80ATC		
	KM4X100		

S-Clamping

	KM12	Pages: A78–A83
	KM16	Pages: A78–A83, A94–A97
	KM20	Pages: A145–A147, A151–A153
	KM25	Pages: A145–A152
	KM32TS	Pages: A230–A231
	KM40TS	Pages: A297–A302
	KM50TS	Pages: A376–A377
	KM63TS	Pages: A466–A468
	KM80TS	
	KM63XMZ	Page: A562
	KM80ATC	
	KM4X100	

Top Notch™ Profiling

	KM12		
	KM16		
	KM20		
	KM25		
	KM32TS		Pages: A232–A235
	KM40TS		Pages: A303–A306
	KM50TS		Pages: A383–A384
	KM63TS		Pages: A473–A476
	KM80TS		
	KM63XMZ		
	KM80ATC		
	KM4X100		

Top Notch™ Turning (TNT)

	KM12		
	KM16		
	KM20		
	KM25		
	KM32TS		
	KM40TS		
	KM50TS		
	KM63TS		
	KM80TS		
	KM63XMZ		
	KM80ATC		
	KM4X100		

STA, ETA, and 45° TA Square Shank Adapters

	KM12		
	KM16		
	KM20		
	KM25		
	KM32TS		
	KM40TS		
	KM50TS		
	KM63TS		
	KM80TS		Pages: A432–A433
	KM63XMZ		Pages: A517–A518
	KM80ATC		Pages: A554–A557
	KM4X100		Pages: A591–A592

Indicates "Not Available".

KM Micro™ KM12 • KM1612 KM16 • KM2016	KM™ Mini KM20 • KM2520 KM25 • KM3225	KM32TS • KM40TS KM50TS • KM63TS KM80TS	KM63XMZ	KM80ATC	KM4X100	KM Quick Change Toolholder Options

Internal Turning		M-Clamping		<table border="1"> <tr><td>KM1612</td><td rowspan="2"></td></tr> <tr><td>KM2016</td></tr> <tr><td>KM2520</td><td>Pages: A168, A171–A174</td></tr> <tr><td>KM3225</td><td>Pages: A166–A174</td></tr> <tr><td>KM32TS</td><td>Pages: A240–A241</td></tr> <tr><td>KM40TS</td><td>Pages: A314–A316</td></tr> <tr><td>KM50TS</td><td>Pages: A392–A396</td></tr> <tr><td>KM63TS</td><td>Pages: A481–A487</td></tr> <tr><td>KM80TS</td><td rowspan="4"></td></tr> <tr><td>KM63XMZ</td></tr> <tr><td>KM80ATC</td></tr> <tr><td>KM4X100</td></tr> </table>	KM1612		KM2016	KM2520	Pages: A168, A171–A174	KM3225	Pages: A166–A174	KM32TS	Pages: A240–A241	KM40TS	Pages: A314–A316	KM50TS	Pages: A392–A396	KM63TS	Pages: A481–A487	KM80TS		KM63XMZ	KM80ATC	KM4X100	P-Clamping		<table border="1"> <tr><td>KM1612</td><td rowspan="2"></td></tr> <tr><td>KM2016</td></tr> <tr><td>KM2520</td><td>Pages: A175–A176</td></tr> <tr><td>KM3225</td><td>Pages: A175–A176</td></tr> <tr><td>KM32TS</td><td>Pages: A242–A243</td></tr> <tr><td>KM40TS</td><td>Pages: A317–A319</td></tr> <tr><td>KM50TS</td><td>Pages: A397–A398</td></tr> <tr><td>KM63TS</td><td>Pages: A488–A491</td></tr> <tr><td>KM80TS</td><td rowspan="2"></td></tr> <tr><td>KM63XMZ</td><td>Pages: A565–A566</td></tr> <tr><td>KM80ATC</td><td rowspan="2"></td></tr> <tr><td>KM4X100</td></tr> </table>	KM1612		KM2016	KM2520	Pages: A175–A176	KM3225	Pages: A175–A176	KM32TS	Pages: A242–A243	KM40TS	Pages: A317–A319	KM50TS	Pages: A397–A398	KM63TS	Pages: A488–A491	KM80TS		KM63XMZ	Pages: A565–A566	KM80ATC		KM4X100
		KM1612																																															
KM2016																																																	
KM2520	Pages: A168, A171–A174																																																
KM3225	Pages: A166–A174																																																
KM32TS	Pages: A240–A241																																																
KM40TS	Pages: A314–A316																																																
KM50TS	Pages: A392–A396																																																
KM63TS	Pages: A481–A487																																																
KM80TS																																																	
KM63XMZ																																																	
KM80ATC																																																	
KM4X100																																																	
KM1612																																																	
KM2016																																																	
KM2520	Pages: A175–A176																																																
KM3225	Pages: A175–A176																																																
KM32TS	Pages: A242–A243																																																
KM40TS	Pages: A317–A319																																																
KM50TS	Pages: A397–A398																																																
KM63TS	Pages: A488–A491																																																
KM80TS																																																	
KM63XMZ		Pages: A565–A566																																															
KM80ATC																																																	
KM4X100																																																	
S-Clamping		Tunable System KM™		<table border="1"> <tr><td>KM1612</td><td rowspan="14"></td></tr> <tr><td>KM2016</td></tr> <tr><td>KM2520</td></tr> <tr><td>KM3225</td></tr> <tr><td>KM32TS</td></tr> <tr><td>KM40TS</td></tr> <tr><td>KM50TS</td></tr> <tr><td>KM63TS</td><td>Page: A494</td></tr> <tr><td>KM80TS</td></tr> <tr><td>KM63XMZ</td><td>Page: A568</td></tr> <tr><td>KM80ATC</td></tr> <tr><td>KM4X100</td></tr> </table>	KM1612		KM2016	KM2520	KM3225	KM32TS	KM40TS	KM50TS	KM63TS	Page: A494	KM80TS	KM63XMZ	Page: A568	KM80ATC	KM4X100	Top Notch™ Profiling		<table border="1"> <tr><td>KM1612</td><td rowspan="10"></td></tr> <tr><td>KM2016</td></tr> <tr><td>KM2520</td></tr> <tr><td>KM3225</td></tr> <tr><td>KM32TS</td></tr> <tr><td>KM40TS</td></tr> <tr><td>KM50TS</td><td>Pages: A403–A404</td></tr> <tr><td>KM63TS</td><td rowspan="4"></td></tr> <tr><td>KM80TS</td></tr> <tr><td>KM63XMZ</td></tr> <tr><td>KM80ATC</td></tr> <tr><td>KM4X100</td></tr> </table>	KM1612		KM2016	KM2520	KM3225	KM32TS	KM40TS	KM50TS	Pages: A403–A404	KM63TS		KM80TS	KM63XMZ	KM80ATC	KM4X100												
					KM1612																																												
KM2016																																																	
KM2520																																																	
KM3225																																																	
KM32TS																																																	
KM40TS																																																	
KM50TS																																																	
KM63TS	Page: A494																																																
KM80TS																																																	
KM63XMZ	Page: A568																																																
KM80ATC																																																	
KM4X100																																																	
KM1612																																																	
KM2016																																																	
KM2520																																																	
KM3225																																																	
KM32TS																																																	
KM40TS																																																	
KM50TS		Pages: A403–A404																																															
KM63TS																																																	
KM80TS																																																	
KM63XMZ																																																	
KM80ATC																																																	
KM4X100																																																	

External Cut-Off		A2™		<table border="1"> <tr><td>KM12</td><td>Page: A87</td></tr> <tr><td>KM16</td><td>Page: A87</td></tr> <tr><td>KM20</td><td rowspan="2"></td></tr> <tr><td>KM25</td><td>Pages: A161–A162</td></tr> <tr><td>KM32TS</td><td rowspan="2"></td></tr> <tr><td>KM40TS</td><td>Page: A312</td></tr> <tr><td>KM50TS</td><td>Page: A391</td></tr> <tr><td>KM63TS</td><td>Pages: A481–A482</td></tr> <tr><td>KM80TS</td><td rowspan="2"></td></tr> <tr><td>KM63XMZ</td><td>Page: A564</td></tr> <tr><td>KM80ATC</td><td rowspan="2"></td></tr> <tr><td>KM4X100</td></tr> </table>	KM12	Page: A87	KM16	Page: A87	KM20		KM25	Pages: A161–A162	KM32TS		KM40TS	Page: A312	KM50TS	Page: A391	KM63TS	Pages: A481–A482	KM80TS		KM63XMZ	Page: A564	KM80ATC		KM4X100	A3™/A4™		<table border="1"> <tr><td>KM12</td><td>Pages: A86, A88</td></tr> <tr><td>KM16</td><td>Pages: A86, A88</td></tr> <tr><td>KM20</td><td>Pages: A156–A160</td></tr> <tr><td>KM25</td><td>Pages: A156–A159</td></tr> <tr><td>KM32TS</td><td rowspan="2"></td></tr> <tr><td>KM40TS</td><td>Page: A311</td></tr> <tr><td>KM50TS</td><td>Pages: A389–A390</td></tr> <tr><td>KM63TS</td><td>Pages: A479–A480</td></tr> <tr><td>KM80TS</td><td>Pages: A532–A535</td></tr> <tr><td>KM63XMZ</td><td>Page: A563</td></tr> <tr><td>KM80ATC</td><td>Pages: A602–A603</td></tr> <tr><td>KM4X100</td><td rowspan="2"></td></tr> </table>	KM12	Pages: A86, A88	KM16	Pages: A86, A88	KM20	Pages: A156–A160	KM25	Pages: A156–A159	KM32TS		KM40TS	Page: A311	KM50TS	Pages: A389–A390	KM63TS	Pages: A479–A480	KM80TS	Pages: A532–A535	KM63XMZ	Page: A563	KM80ATC	Pages: A602–A603	KM4X100	
		KM12		Page: A87																																																		
KM16	Page: A87																																																					
KM20																																																						
KM25		Pages: A161–A162																																																				
KM32TS																																																						
KM40TS		Page: A312																																																				
KM50TS	Page: A391																																																					
KM63TS	Pages: A481–A482																																																					
KM80TS																																																						
KM63XMZ		Page: A564																																																				
KM80ATC																																																						
KM4X100																																																						
KM12	Pages: A86, A88																																																					
KM16	Pages: A86, A88																																																					
KM20	Pages: A156–A160																																																					
KM25	Pages: A156–A159																																																					
KM32TS																																																						
KM40TS		Page: A311																																																				
KM50TS	Pages: A389–A390																																																					
KM63TS	Pages: A479–A480																																																					
KM80TS	Pages: A532–A535																																																					
KM63XMZ	Page: A563																																																					
KM80ATC	Pages: A602–A603																																																					
KM4X100																																																						

Indicates "Not Available".

KM Quick Change Toolholder Options

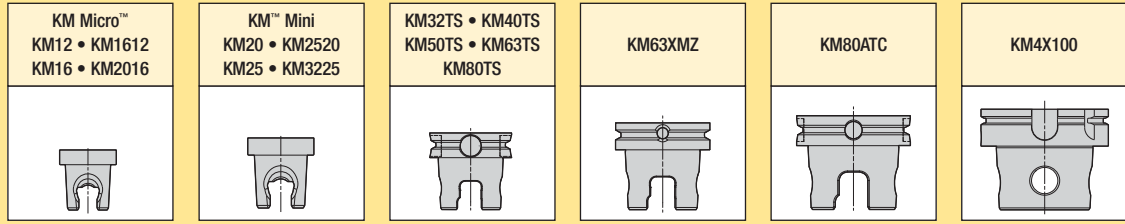

External Grooving

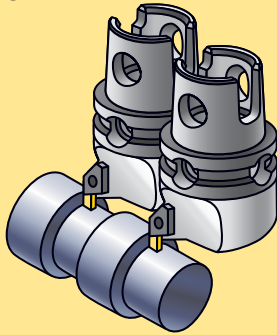

Top Notch™ Grooving

	KM12	Page: A89
	KM16	Pages: A88–A89, A97
	KM20	Pages: A153–A154
	KM25	Pages: A153–A154
	KM32TS	Pages: A235–A236
	KM40TS	Pages: A307–A308
	KM50TS	Pages: A385–A386
	KM63TS	Page: A477
	KM80TS	Page: A531
	KM63XMZ	
	KM80ATC	Page: A601
	KM4X100	

On-Edge Grooving

	KM12	Page: A90
	KM16	Page: A90
	KM20	
	KM25	
	KM32TS	
	KM40TS	
	KM50TS	
	KM63TS	
	KM80TS	
	KM63XMZ	
	KM80ATC	
KM4X100		

A3™/A4™

	KM12	Pages: A86, A88
	KM16	Pages: A86, A88
	KM20	Pages: A156–A160
	KM25	Pages: A156–A159
	KM32TS	
	KM40TS	Page: A311
	KM50TS	Pages: A389–A390
	KM63TS	Pages: A479–A480
	KM80TS	Pages: A532–A535
	KM63XMZ	Page: A563
	KM80ATC	Pages: A602–A603
	KM4X100	

Kenna Precision™

	KM12	Pages: A89–A90
	KM16	Pages: A89–A90
	KM20	
	KM25	
	KM32TS	
	KM40TS	
	KM50TS	
	KM63TS	
	KM80TS	
	KM63XMZ	
	KM80ATC	
KM4X100		

Internal Grooving

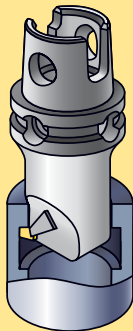

Top Notch™ Grooving

	KM1612	
	KM2016	Page: A102
	KM2520	Page: A177
	KM3225	Page: A177
	KM32TS	Page: A247
	KM40TS	Pages: A320–A322
	KM50TS	Pages: A406–A407
	KM63TS	Page: A477
	KM80TS	Page: A492
	KM63XMZ	
	KM80ATC	
	KM4X100	

A3™/A4™

	KM1612		
	KM2016		
	KM2520		Pages: A180–A182
	KM3225		Pages: A180–A182
	KM32TS		
	KM40TS		
	KM50TS		
	KM63TS		
	KM80TS		
	KM63XMZ		
	KM80ATC		
KM4X100			

Indicates "Not Available".

KM Micro™ KM12 • KM1612 KM16 • KM2016	KM™ Mini KM20 • KM2520 KM25 • KM3225	KM32TS • KM40TS KM50TS • KM63TS KM80TS	KM63XMZ	KM80ATC	KM4X100	KM Quick Change Toolholder Options

External Threading

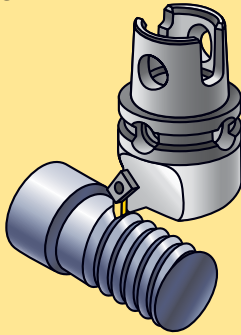

Top Notch™ Threading

	KM12	Page: A89
	KM16	Pages: A88–A89, A97
	KM20	Pages: A153–A154
	KM25	Pages: A153–A154
	KM32TS	Pages: A235–A236
	KM40TS	Pages: A307–A308
	KM50TS	Pages: A385–A386
	KM63TS	Page: A477
	KM80TS	Page: A531
	KM63XMZ	
	KM80ATC	Page: A601
	KM4X100	

LT Threading

	KM12	Page: A91
	KM16	Pages: A91, A97
	KM20	Page: A155
	KM25	Page: A155
	KM32TS	Pages: A237–A238
	KM40TS	Pages: A309–A310
	KM50TS	Pages: A386–A388
	KM63TS	Page: A478
	KM80TS	
	KM4X100	

On-Edge Threading

	KM12	Page: A90
	KM16	Page: A90
	KM20	
	KM25	
	KM32TS	
	KM40TS	
	KM50TS	
	KM63TS	
	KM80TS	
	KM63XMZ	
	KM80ATC	
KM4X100		

Internal Threading

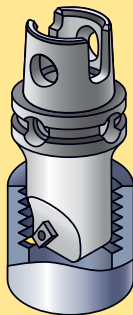

Top Notch™ Threading

	KM1612	
	KM2016	Page: A102
	KM2520	Page: A177
	KM3225	Page: A177
	KM32TS	Page: A247
	KM40TS	Pages: A320–A322
	KM50TS	Pages: A406–A407
	KM63TS	Page: A492
	KM80TS	
	KM63XMZ	
	KM80ATC	
	KM4X100	

LT Threading

	KM1612	
	KM2016	
	KM2520	Page: A178
	KM3225	Page: A178
	KM32TS	Page: A248
	KM40TS	Page: A323
	KM50TS	Page: A408
	KM63TS	
	KM80TS	
	KM63XMZ	
KM80ATC		

Indicates "Not Available".

KM Quick Change Toolholder Options

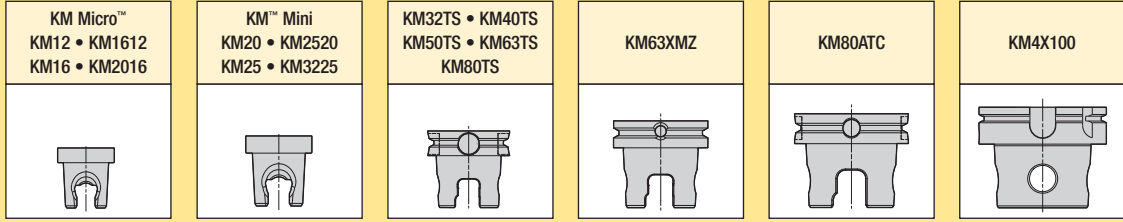

External Multi-Tasking

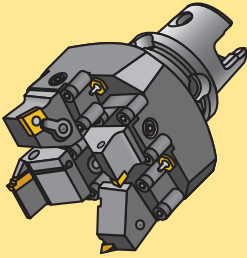

4X STA – KM™

	KM12	
	KM16	
	KM20	
	KM25	
	KM32TS	
	KM40TS	
	KM50TS	
	KM63TS	
	KM80TS	
	KM63XMZ	
	KM80ATC	
	KM4X100	

Page: A431

Page: A553

2X/4X STA – Square Shanks

	KM12	
	KM16	
	KM20	
	KM25	
	KM32TS	
	KM40TS	
	KM50TS	
	KM63TS	
	KM80TS	
	KM63XMZ	
	KM80ATC	
	KM4X100	

Page: A556

External Centerline

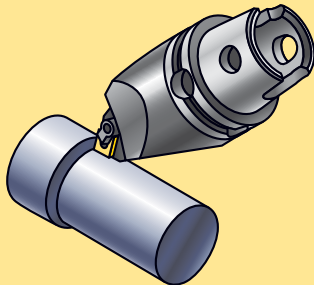

M-Clamping

	KM12	
	KM16	
	KM20	
	KM25	
	KM32TS	
	KM40TS	
	KM50TS	
	KM63TS	
	KM80TS	
	KM63XMZ	
	KM80ATC	
	KM4X100	

Pages: A368–A370

Pages: A456–A458

Pages: A559–A561

KM™ Reducers

	KM12	
	KM16	
	KM20	
	KM25	
	KM32TS	
	KM40TS	
	KM50TS	
	KM63TS	
	KM80TS	
	KM63XMZ	
	KM80ATC	
	KM4X100	

Page: A515

Page: A588

Turning Adapters

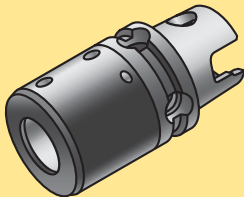

Boring Bar Adapters

	KM1612	
	KM2016	
	KM2520	
	KM3225	
	KM32TS	
	KM40TS	
	KM50TS	
	KM63TS	
	KM80TS	
	KM63XMZ	
	KM80ATC	
	KM4X100	

Page: A184

Page: A184

Pages: A249–A251

Pages: A324–A325

Pages: A409–A410

Page: A495

Page: A536

Page: A569

Page: A604

Boring Bar Sleeves

	KM1612	
	KM2016	
	KM2520	
	KM3225	
	KM32TS	
	KM40TS	
	KM50TS	
	KM63TS	
	KM80TS	
	KM63XMZ	
	KM80ATC	
	KM4X100	

Page: A251

Page: A570

Page: A570

Page: A570

Indicates "Not Available".

KM Micro™ KM12 • KM1612 KM16 • KM2016	KM™ Mini KM20 • KM2520 KM25 • KM3225	KM32TS • KM40TS KM50TS • KM63TS KM80TS	KM63XMZ	KM80ATC	KM4X100	KM Quick Change Toolholder Options

Milling

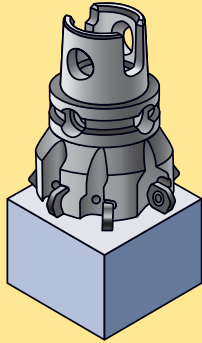

Shrink Fit

	KM1612	
	KM2016	
	KM2520	
	KM3225	
	KM32TS	
	KM40TS	
	KM50TS	
	KM63TS	
	KM80TS	
	KM63XMZ	
	KM80ATC	
	KM4X100	

TG Collet Chucks

	KM1612	
	KM2016	
	KM2520	
	KM3225	
	KM32TS	
	KM40TS	
	KM50TS	
	KM63TS	
	KM80TS	
	KM63XMZ	

Slim Line Hydraulic

	KM1612	
	KM2016	
	KM2520	
	KM3225	
	KM32TS	
	KM40TS	
	KM50TS	
	KM63TS	
	KM80TS	
	KM63XMZ	

Hydraulic Chucks

	KM1612	
	KM2016	
	KM2520	
	KM3225	
	KM32TS	
	KM40TS	
	KM50TS	
	KM63TS	
	KM80TS	
	KM63XMZ	

ER Collet Chucks

	KM1612	Page: A112
	KM2016	
	KM2520	
	KM3225	
	KM32TS	
	KM40TS	
	KM50TS	
	KM63TS	
	KM80TS	
	KM63XMZ	

DA Collet Chucks

	KM1612	
	KM2016	
	KM2520	
	KM3225	
	KM32TS	
	KM40TS	
	KM50TS	
	KM63TS	
	KM80TS	
	KM63XMZ	

Whistle Notch™ Adapters

	KM1612	
	KM2016	
	KM2520	
	KM3225	
	KM32TS	
	KM40TS	
	KM50TS	
	KM63TS	
	KM80TS	
	KM63XMZ	

End Mill Adapters

	KM1612	
	KM2016	
	KM2520	
	KM3225	
	KM32TS	
	KM40TS	
	KM50TS	
	KM63TS	
	KM80TS	
	KM63XMZ	

Indicates "Not Available".

(continued)

KM Quick Change Toolholder Options

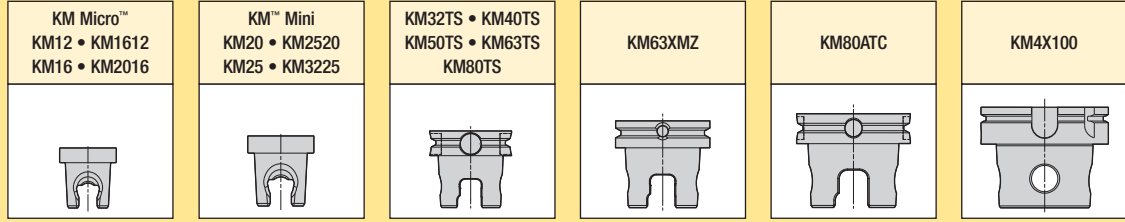

Milling (continued)

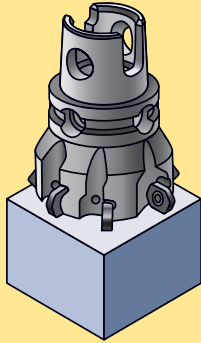

Tunable Shell Mill Adapters

	KM1612	
	KM2016	
	KM2520	
	KM3225	
	KM32TS	
	KM40TS	
	KM50TS	
	KM63TS	
	KM80TS	
	KM63XMZ	
	KM80ATC	
	KM4X100	

Shell Mill Adapters

	KM1612	
	KM2016	
	KM2520	
	KM3225	
	KM32TS	
	KM40TS	
	KM50TS	
	KM63TS	
	KM80TS	
	KM63XMZ	
	Page: A336	
	Pages: A420–A421	
	Page: A508	
	Page: A547	
	Page: A586	
	Page: A616	
	Pages: A632–A633	

Combi-Shell Mill Adapters

	KM1612	
	KM2016	
	KM2520	
	KM3225	
	KM32TS	
	KM40TS	
	KM50TS	
	KM63TS	
	KM80TS	
	KM63XMZ	
	KM80ATC	
	KM4X100	
	Page: A421	
	Page: A509	
	Page: A548	
	Page: A587	

Screw-On Adapters

	KM1612	
	KM2016	
	KM2520	
	KM3225	
	KM32TS	
	KM40TS	
	KM50TS	
	KM63TS	
	KM80TS	
	KM63XMZ	
	KM80ATC	
	KM4X100	
	Page: A510	
	Page: A548	

Modular Extensions and Reducers

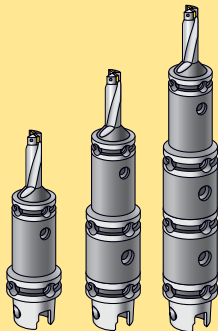

KM™ Modular

	KM1612	
	KM2016	
	KM2520	
	KM3225	
	KM32TS	
	KM40TS	
	KM50TS	
	KM63TS	
	KM80TS	
	KM63XMZ	
	KM80ATC	
	KM4X100	
	Page: A185	
	Page: A262	
	Page: A342	
	Pages: A427–A428	
	Pages: A314–A315	
	Pages: A549–A550	
	Pages: A588–A589	
	Pages: A617–A618	
	Page: A634	

PSC to KM Modular

	PSC63	Page: A619
	PSC80	Page: A619

Indicates "Not Available".

KM Micro™ KM12 • KM1612 KM16 • KM2016	KM™ Mini KM20 • KM2520 KM25 • KM3225	KM32TS • KM40TS KM50TS • KM63TS KM80TS	KM63XMZ	KM80ATC	KM4X100	KM Quick Change Toolholder Options

Auxiliary

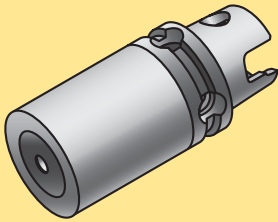

Blanks

	KM12	Page: A115
	KM1612	Page: A115
	KM16	Page: A115
	KM2016	Page: A115
	KM20	Page: A186
	KM2520	Page: A186
	KM25	Page: A186
	KM3225	Page: A186
	KM32TS	Page: A263
	KM40TS	Page: A343
	KM50TS	Page: A428
	KM63TS	Page: A515
	KM80TS	Page: A551
	KM63XMZ	Page: A589
	KM80ATC	Page: A618
	KM4X100	Page: A635

Plugs

	KM12	Page: A117
	KM1612	Page: A117
	KM16	Page: A117
	KM2016	Page: A117
	KM20	Page: A186
	KM2520	Page: A186
	KM25	Page: A186
	KM3225	Page: A186
	KM32TS	Page: L42
	KM40TS	Page: L42
	KM50TS	Page: L42
	KM63TS	Page: L42
	KM80TS	Page: L42
	KM63XMZ	
	KM80ATC	
	KM4X100	

Gage Bars

	KM12	Page: A115
	KM16	Page: A115
	KM20	Page: A187
	KM25	Page: A187
	KM32TS	Page: A261
	KM40TS	Page: A343
	KM50TS	Page: A426
	KM63TS	Page: A514
	KM80TS	
	KM63XMZ	Page: A587
	KM80ATC	
	KM4X100	Page: A635

Timing Heads

	KM12	Page: A116
	KM16	Page: A116
	KM2520	
	KM3225	
	KM32TS	
	KM40TS	
	KM50TS	
	KM63TS	
	KM80TS	
	KM63XMZ	
	KM80ATC	
KM4X100		

Tumble Block

	KM12	Page: A117
	KM16	Page: A117
	KM2520	Page: A189
	KM3225	Page: A189
	KM32TS	
	KM40TS	
	KM50TS	
	KM63TS	
	KM80TS	
	KM63XMZ	
	KM80ATC	
KM4X100		

Indicates "Not Available".

KM Quick Change Toolholder Options

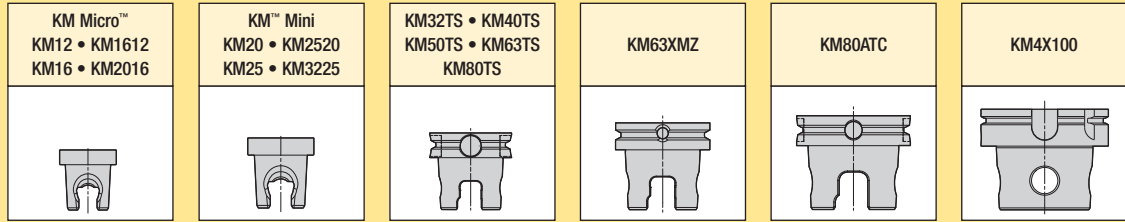

Accessories

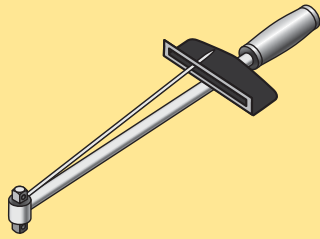

Torque Wrenches

	KM12	Page: L52
	KM1612	Page: L52
	KM16	Page: L52
	KM2016	Page: L52
	KM20	Page: L52
	KM2520	Page: L52
	KM25	Page: L52
	KM3225	Page: L52
	KM32TS	Page: L52
	KM40TS	Page: L52
	KM50TS	Page: L52
	KM63TS	Page: L52
	KM80TS	Page: L52
	KM63XMZ	Page: L52
	KM80ATC	Page: L52
	KM4X100	

Presetter Shanks

	KM12	Page: A114
	KM1612	
	KM16	Page: A114
	KM2016	
	KM20	Page: A188
	KM2520	Page: A188
	KM25	Page: A188
	KM3225	Page: A188
	KM32TS	
	KM40TS	
	KM50TS	
	KM63TS	
	KM80TS	
	KM63XMZ	
	KM80ATC	
	KM4X100	

Drilling

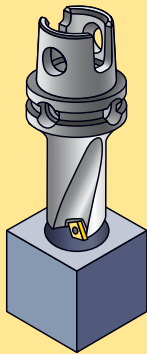

Shrink Fit

	KM1612		
	KM2016		
	KM2520		
	KM3225		
	KM32TS		
	KM40TS		
	KM50TS		
	KM63TS		Pages: A496–A499
	KM80TS		Pages: A538–A541
	KM63XMZ		Pages: A572–A575
	KM80ATC	Pages: A606–A609	
	KM4X100	Pages: A622–A625	

Slim Line Hydraulic

	KM1612		
	KM2016		
	KM2520		
	KM3225		
	KM32TS		
	KM40TS		
	KM50TS		
	KM63TS		Page: A501
	KM80TS		
	KM63XMZ		Page: A577
	KM80ATC		
	KM4X100		

Hydraulic Chucks

	KM1612		
	KM2016		
	KM2520		
	KM3225		
	KM32TS		
	KM40TS		Page: A326
	KM50TS		Page: A411
	KM63TS		Page: A500
	KM80TS		
	KM63XMZ		Page: A576
	KM80ATC		
	KM4X100		

TG Collet Chucks

	KM1612		
	KM2016		
	KM2520		
	KM3225		
	KM32TS		Pages: A252–A253
	KM40TS		Pages: A320–A329
	KM50TS		Pages: A412–A413
	KM63TS		Page: A502
	KM80TS		Page: A542
	KM63XMZ		Page: A578
	KM80ATC	Page: A610	
	KM4X100	Page: A626	

ER Collet Chucks

	KM1612	Page: A112
	KM2016	Pages: A112–A113
	KM2520	
	KM3225	Page: A183
	KM32TS	Pages: A254–A255
	KM40TS	Pages: A330–A331
	KM50TS	Page: A414
	KM63TS	Pages: A504–A505
	KM80TS	Pages: A542–A544
	KM63XMZ	Pages: A580–A581
	KM80ATC	Page: A611
	KM4X100	Page: A627

Indicates "Not Available".

(continued)

KM Micro™ KM12 • KM1612 KM16 • KM2016	KM™ Mini KM20 • KM2520 KM25 • KM3225	KM32TS • KM40TS KM50TS • KM63TS KM80TS	KM63XMZ	KM80ATC	KM4X100	KM Quick Change Toolholder Options

Drilling (continued)

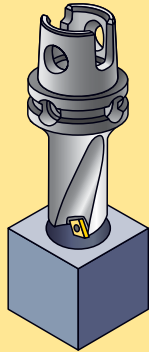

DA Collet Chucks

	KM1612		
	KM2016		
	KM2520		
	KM3225		
	KM32TS		Pages: A256–A257
	KM40TS		Pages: A332–A333
	KM50TS		Pages: A416–A417
	KM63TS		
	KM80TS		
	KM63XMZ		
	KM80ATC		
	KM4X100		

Drill Chucks

	KM1612		
	KM2016		
	KM2520		
	KM3225		
	KM32TS		Page: A333
	KM40TS		
	KM50TS		Page: A418
	KM63TS		
	KM80TS		
	KM63XMZ		
KM80ATC			
KM4X100			

Whistle Notch™ Adapters

	KM1612		
	KM2016		
	KM2520		
	KM3225		
	KM32TS		Page: A334
	KM40TS		
	KM50TS		Page: A418
	KM63TS		Page: A500
	KM80TS		Page: A545
	KM63XMZ		Pages: A582–A583
	KM80ATC		Page: A613
	KM4X100		Page: A628

Straight Shanks

	KM1612		
	KM2016		
	KM2520		
	KM3225		
	KM32TS		Page: A511
	KM40TS		
	KM50TS		
	KM63TS		
	KM80TS		
	KM63XMZ		
KM80ATC	Pages: A612–A615		
KM4X100	Page: A629		

Morse Tapers

	KM1612		
	KM2016		
	KM2520		
	KM3225		
	KM32TS		Page: A338
	KM40TS		
	KM50TS		Page: A427
	KM63TS		
	KM80TS		
	KM63XMZ		
KM80ATC			
KM4X100			

Romicron™

	KM1612		
	KM2016		
	KM2520		
	KM3225		
	KM32TS		
	KM40TS		
	KM50TS		Page: A585
	KM63TS		
	KM80TS		
	KM63XMZ		
	KM80ATC		
	KM4X100		

Drill Fix™ Adapters

	KM1612		
	KM2016		
	KM2520		
	KM3225		
	KM32TS		Page: A511
	KM40TS		
	KM50TS		
	KM63TS		
	KM80TS		
	KM63XMZ		
KM80ATC			
KM4X100			

Indicates "Not Available".

(continued)

KM Quick Change Toolholder Options

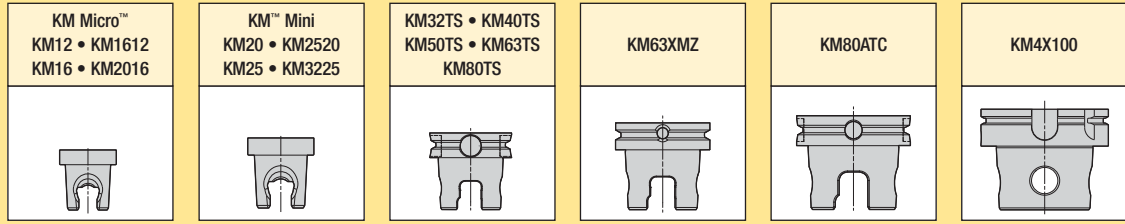

Drilling (continued)

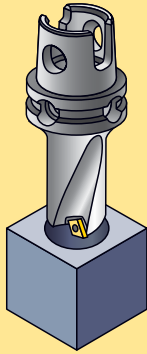

Jacobs/DIN

	KM1612	
	KM2016	
	KM2520	
	KM3225	
	KM32TS	
	KM40TS	
	KM50TS	
	KM63TS	
	KM80TS	
	KM63XMZ	
	Pages: A259	
	KM80ATC	
	KM4X100	

Tapping

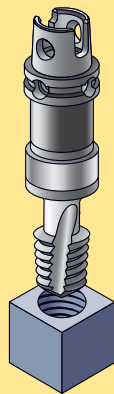

Solid Tapping

	KM1612	
	KM2016	
	KM2520	
	KM3225	
	KM32TS	
	KM40TS	
	KM50TS	
	KM63TS	
	KM80TS	
	KM63XMZ	
	Page: A259	
	Page: A338	
	Page: A423	
	KM80ATC	
	KM4X100	

RC Rapid Change

	KM1612	
	KM2016	
	KM2520	
	KM3225	
	KM32TS	
	KM40TS	
	KM50TS	
	KM63TS	
	KM80TS	
	KM63XMZ	
	Page: A511	
	KM80ATC	
	KM4X100	

TG Collet Chucks

	KM1612	
	KM2016	
	KM2520	
	KM3225	
	KM32TS	
	KM40TS	
	KM50TS	
	KM63TS	
	KM80TS	
	KM63XMZ	
	Pages: A252–A253	
	Pages: A320–A329	
	Pages: A412–A413	
	Page: A502	
	Page: A542	
	Page: A578	
	Page: A610	
	Page: A626	

ER Collet Chucks

	KM1612	Page: A112
	KM2016	Pages: A112–A113
	KM2520	
	KM3225	Page: A183
	KM32TS	Pages: A254–A255
	KM40TS	Pages: A330–A331
	KM50TS	Page: A414
	KM63TS	Pages: A504–A505
	KM80TS	Pages: A542–A544
	KM63XMZ	Pages: A580–A581
	Page: A611	
	Page: A627	

DA Collet Chucks

	KM1612	
	KM2016	
	KM2520	
	KM3225	
	KM32TS	
	KM40TS	
	KM50TS	
	KM63TS	
	KM80TS	
	KM63XMZ	
	Pages: A256–A257	
	Pages: A332–A333	
	Pages: A416–A417	
	KM80ATC	
	KM4X100	

Indicates "Not Available".

KM Micro™ KM12 • KM1612 KM16 • KM2016	KM™ Mini KM20 • KM2520 KM25 • KM3225	KM32TS • KM40TS KM50TS • KM63TS KM80TS	KM63XMZ	KM80ATC	KM4X100	KM Quick Change Toolholder Options

Boring

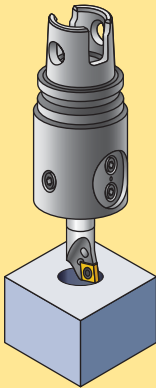

ModBORE™

	KM1612 KM2016 KM2520 KM3225	
	KM32TS Pages: A260–A261 KM40TS Pages: A339–A341 KM50TS Pages: A424–A426 KM63TS Pages: A512–A513 KM80TS	
	KM63XMZ KM80ATC KM4X100	

Indicates "Not Available".

Looking for a product that's not shown in this catalog?
Check the Kennametal website!



Online product catalog available 24/7

Visit <http://www.kennametal.com/toolingsystems/> to browse our electronic catalog any time you're looking for Kennametal's best tooling solutions. It's fast, free, and always available. The online e-catalog is updated weekly with products and solutions for milling, turning, holemaking, and tooling systems applications.

Conversion and Clamping System

Clamping Units

KM™ offers a variety of different clamping designs to suit manufacturing needs. Each unit design comes in a portfolio of compact options to further diversify tooling needs across a multitude of applications. The simple design of the units utilizes minimal components to create a strong clamping force with high mechanical advantage. Having few moving parts, and requiring a low activation force, means that the KM Quick Change Clamps operate without a great deal of maintenance or error.

One system for machining centers, mill-turns, and lathes. Can be integrated directly into the spindle or turret using standardized clamping unit blocks and/or straight shank conversions to KM. The KM Quick Change system enables speedy tool changes for off-machine presetting/insert changeouts and quicker setup times.

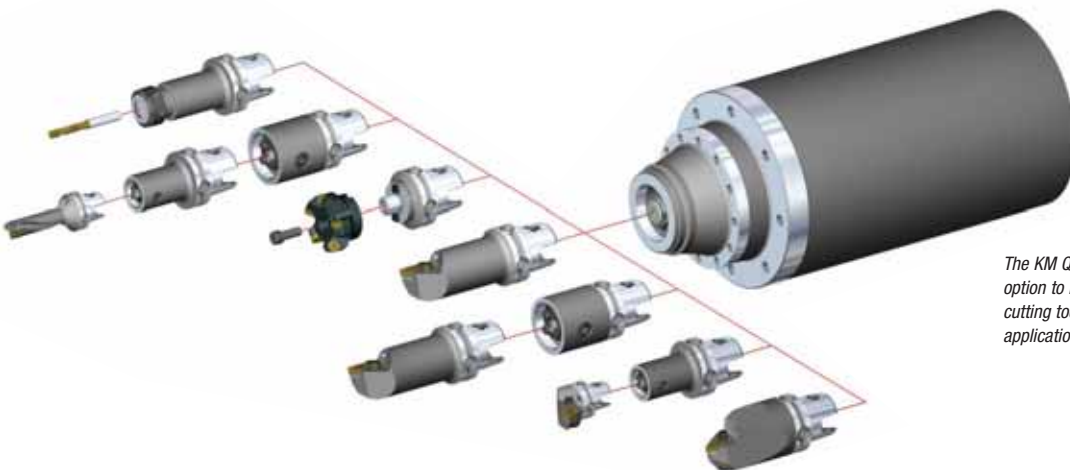
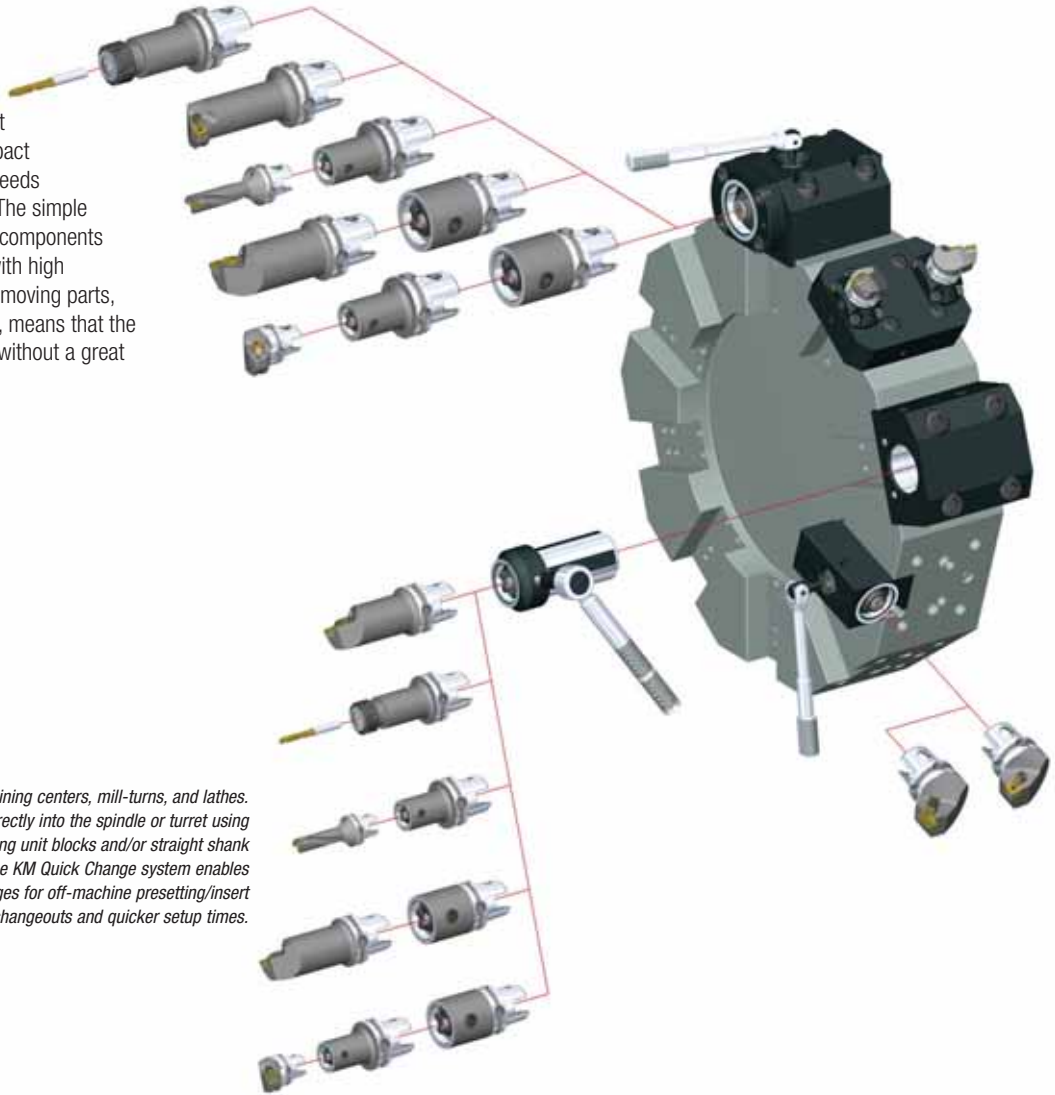

The KM Quick Change modular system offers the option to build a combination of many possible cutting tool lengths for best rigidity for the application, optimizing costs and inventory.

Manual and Automatic Clamping Units



KM Manual Square Shank Replacements



KM Manual Round Shanks



KM Manual Flange Mounts



Rapid/Rapid Plus



KM-LOC II™ Square Shanks



KM-LOC II Round Shanks



KM-LOC II VDI Axial



KM Automatic Static

KM Manual Clamping Units

- Simple, compact design for use in many applications.
- Single- or four-pin clamping designs.
- Torque values used to clamp/unclamp tooling — 2-1/2 turns to activate.
- Available options: square shank, straight shank, flange mount, VDI, extensions/reduces, and machine tool blocks.

KM Rapid/Rapid Plus

- Simple and very compact design.
- Cam activation lock/unlock.
- Preferred for stationary applications.
- Low activation force required.
- Available style: Flange mount, VDI shank and mounting cartridge

KM-LOC™ Clamping Units

- First generation of turn-to-turn clamping units.
- Low activation torque required.
- Stop-to-stop activation.
- Cam-driven spring pack.
- KM-LOC clamping units are available in a limited portfolio to meet the needs of previous installations.

KM-LOC II Clamping Units

- Newest design in positive stop clamping units.
- Compact design with fewer components.
- Virtually maintenance free.
- Increased clamping force.
- Available options: flange cartridge, boring cartridge, straight shank, and VDI.
- 100 bar (1,500 psi) coolant capability.

Automatic Spring Packs

NACA, RACA Units

- Based on VDI turret concept.
- Common release point.
- Flexible turret.
- Right-angle mechanism.

KM80 XGL Design

- Compact and rigid.
- More than 14,000 lbs of clamping force.

Rotating Spindle Cartridge

- Easily incorporated into machine tool applications.
- Over 5:1 mechanical clamping force.
- Front-loading design for easy access maintenance that reduces downtime.
- No gripping fingers or retention knobs to reduce long-term performance.

Toolholding Systems



45° Centerline



Multi-station

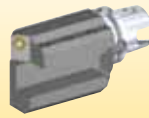

Single-Square Shank Adapters



Cutting Units



Boring Bar Adapters



Shrink Fit Toolholders



Slim Line Hydraulic Chucks



Single-Angle Collet Chucks



Drills



KM Reducers

Clamping Units

KM offers a variety of different clamping designs to suit manufacturing needs. Each unit design comes in a portfolio of compact options to further diversify tooling needs across a multitude of applications.

The simple design of the units utilizes minimal components to create a strong clamping force with high mechanical advantage. Having few moving parts and requiring a low activation force, means that the KM Quick Change clamps operate without a great deal of maintenance or error.

Manual Clamping Units

- Simple, compact design for use in many applications.
- Single- or four-pin clamping mechanisms.
- Torque values used to clamp/unclamp tooling — 2-1/2 turns to activate.
- Available options: square shank, straight shank, flange mount, VDI, extensions/reducers, and machine tool blocks.

Single-Pin Design

1. Steel Body
2. Canister Pin
3. Canister
4. Torque Screw
5. Lockrod
6. Locking Balls
7. Bump-Off Pin
8. Bump-Off Pin Screws

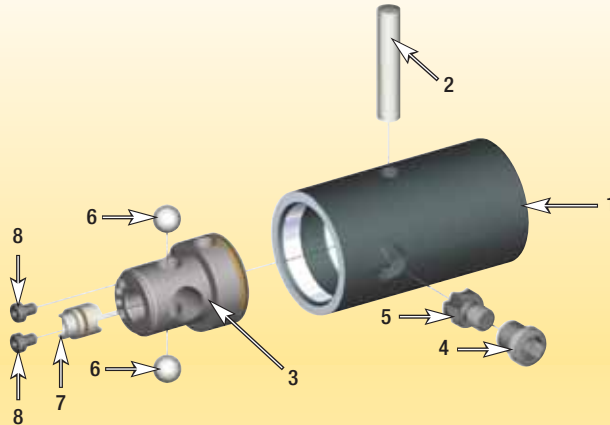

Four-Pin Design

1. Steel Body
2. Canister Pin (4x)
3. Canister
4. Torque Screw
5. Lockrod
6. Locking Balls
7. Bump-Off Pin
8. Bump-Off Pin Screws
9. Canister Screw

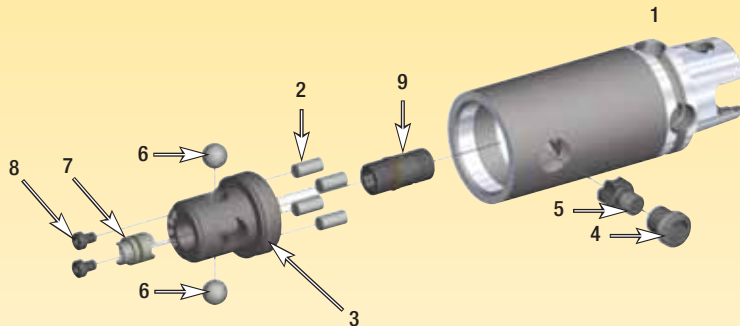

Error-Proofing Capability for KM Manual Clamping Units

KM Manual units must be disassembled in order to be error proofed. After disassembling the unit, you will find two holes within the canister. To error-proof the unit, insert a metric slotted pin* into one of the holes within the canister. Reassemble, and the clamping unit is now error-proofed.

*Metric Slotted Pins:

- KM40TS — 3mm x 6mm long.
- KM50TS — 4mm x 8mm long.
- KM63TS — 5mm x 10mm long.
- KM80TS — 5mm x 10mm long.
- KM63XMZ — 5mm x 10mm long.
- KM80ATC — 5mm x 10mm long.

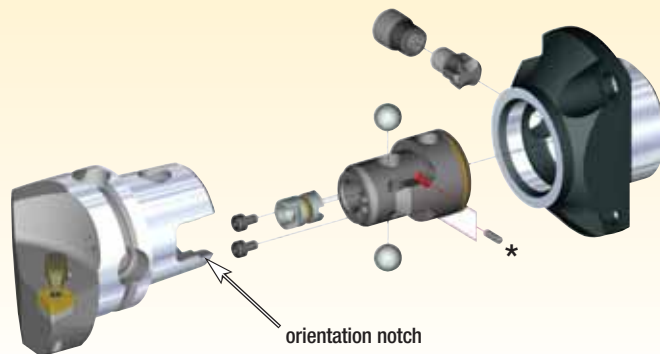

KM-LOC II™ Clamping Units

- Newest design in turn-to-turn clamping.
- Compact design with fewer components.
- Single- and two-piece designs.
- Virtually maintenance free.
- Increased clamping force.
- Available options: flange cartridge, boring cartridge, straight shank, and VDI.
- 100 bar (1,500 psi) coolant.

1. Error Proofing
2. Coolant Port
3. Locking Wedges

KM-LOC II clamping units offer an increased mechanical advantage of up to 7:1. They require less activation torque, which creates less stress on the clamp's components. The readily adaptable design of the KM-LOC II clamping unit enables the device's user to manufacture the tool block as they choose.

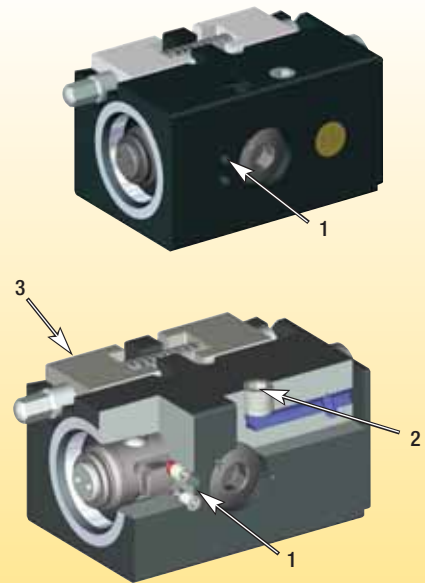

Automatic Spring Packs

NACA, RACA Units

- Based on VDI turret concept.
- Common release point.
- Flexible turret.
- Axial and right-angle mechanism.
- Clamping force provided by disk spring package.

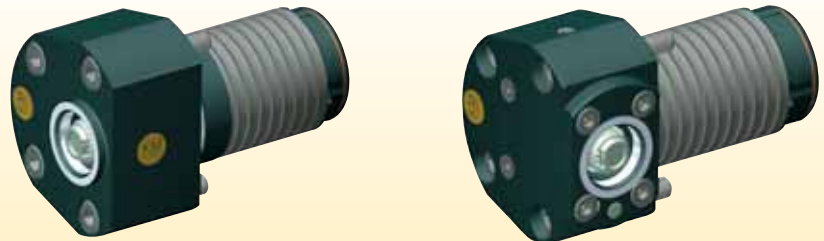

KM80 XGL Static

- Compact and rigid.
- More than 14,000 lbs of clamping force.
- Clamping force provided by disk spring package.

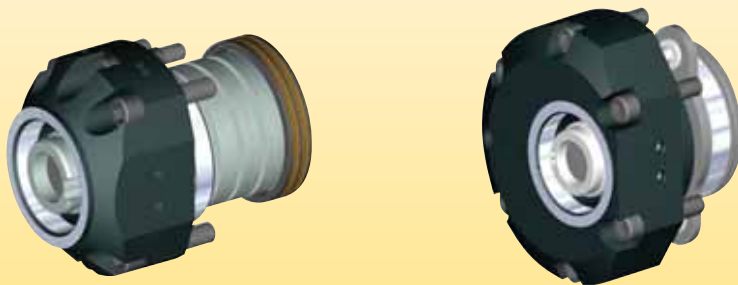

Rotating Spindle

- Easily incorporated into machine tool applications.
- Over 5:1 mechanical clamping force.
- Front-loading design for easy access maintenance that reduces downtime.
- No gripping fingers or retention knobs to reduce long-term performance.

1. KM Spindle Cartridge
2. Canister
3. Clamping Balls
4. Lockrod
5. Canister Nut

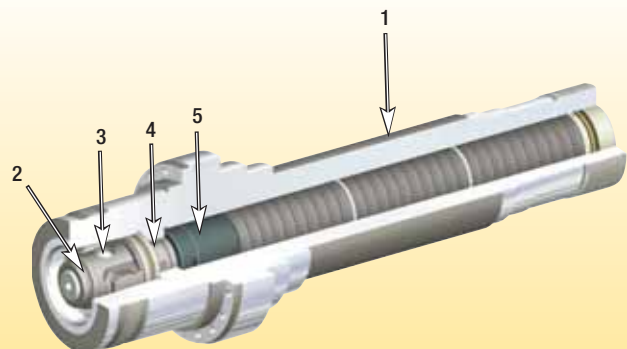









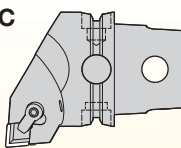
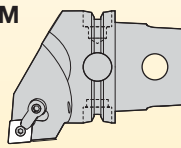
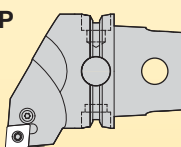
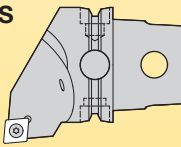
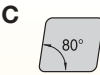
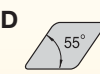
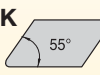



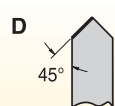
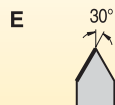
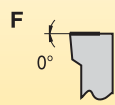

How Do Catalog Numbers Work?

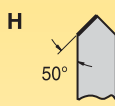
Each character in our catalog number signifies a specific trait of that product. Use the following key columns and corresponding images to easily identify which attributes apply.

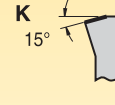
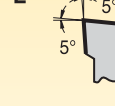
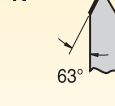

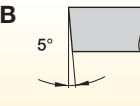
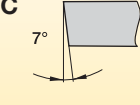
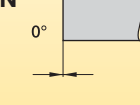
KM63TSPCLNR1204

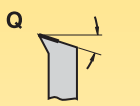
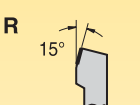
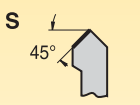
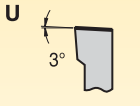
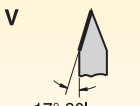
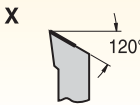
KM	63	TS	P	C	L	N
KM Quick Change	System Size	Feature	Insert Holding Method	Insert Shape	Toolholder Style	Insert Clearance Angle
	<p>40 = 40mm 50 = 50mm 63 = 63mm 80 = 80mm 100 = 100mm</p> 	<p>TS XMZ ATC 4X</p>	<p>C  C-Clamping Top clamping by clamping finger for inserts without hole</p> <p>M  M-Clamping Top and hole clamping for inserts with hole</p> <p>P  P-Clamping Insert clamping by toggle lever for insert with hole</p> <p>S  S-Clamping Center clamping by screw for inserts with hole</p>	<p>C  80°</p> <p>D  55°</p> <p>K  55°</p> <p>R </p> <p>S  90°</p> <p>T  60°</p> <p>V  35°</p> <p>W  80°</p>	<p>D  45°</p> <p>E  30°</p> <p>F  0°</p> <p>G  0°</p> <p>H  50°</p> <p>J  3°</p> <p>K  15°</p> <p>L  5°</p> <p>N  63°</p> <p>P  27° 30'</p>	<p>B  5°</p> <p>C  7°</p> <p>N  0°</p> <p>P  11°</p> <p>Q  17° 30'</p> <p>R  15°</p> <p>S  45°</p> <p>U  3°</p> <p>V  17° 30'</p> <p>X  120°</p>

By referencing this easy-to-use guide, you can identify the correct product to meet your needs.



KM63TSPCLNR1204

R

Hand of Tool

R = Right hand
L = Left hand
N = Neutral

R

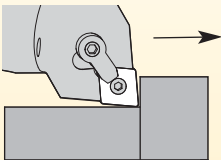

L

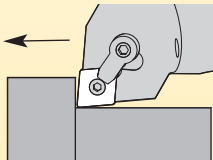

N

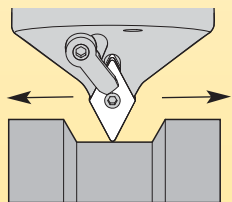

12

Insert Size
Cutting Edge
Length L10

Additional Information

MX =
Ceramic
inserts

04

Insert
Thickness

03 = .125"
T3 = .156"
04 = .188"
06 = .250"
07 = .312"

Gage
Length

30 = 30mm
45 = 45mm
120 = 120mm

Special
Features

Y = Mazak®
INTEGREX®
M = Metric

Metric











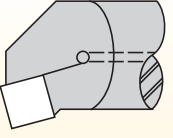
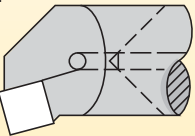

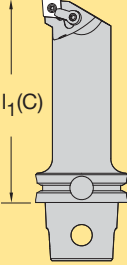

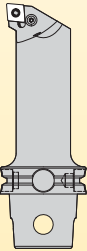
IC	C	D	K	R	S	T	V	W
3,97		04		03	03	06		
4,76	04	05		04	04	08	08	S3
5,56	05	06	03	05	05	09	09	03
6,00				06				
6,35	06	07	04	06	06	11	11	04
7,94	08	09	05	07	07	13	13	05
8,00				08			11	
9,52	09	11	06	09	09	16	16	06
9,52								
10,00				10				
11,11	11	13	07	11	11	19	19	07
12,00				12				
12,70	12	15	08	12	12	22	22	08
14,29	14	17	09	14	14	24	24	09
15,88	16	19	10	15	15	27	27	10
16,00				16				
17,46	17	21	11	17	17	30	30	11
19,05	19	23	13	19	19	33	33	13
20,00				20				
22,22	22	27	15	22	22	38	38	15
25,00				25				
25,40	25	31	17	25	25	44	44	17
31,75	32	38	21	31	31	54	54	21
32,00				32				

How Do Catalog Numbers Work?

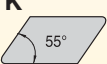
Each character in our catalog number signifies a specific trait of that product. Use the following key columns and corresponding images to easily identify which attributes apply.



KM63TSS32GMCLNR1204

KM	63	TS	S	32	G	M	C																																										
KM Quick Change	System Size	Feature	Bar Type	Bar Diameter	Bar Gage Length	Insert Holding Method	Insert Shape																																										
	<p>40 = 40mm 50 = 50mm 63 = 63mm 80 = 80mm 100 = 100mm</p> 	<p>TS XMZ ATC 4X</p>	<p>S</p>  <p>Steel with through coolant</p> <p>E</p>  <p>Carbide with through coolant</p>	<p>10 = 10mm 12 = 12mm 16 = 16mm 20 = 20mm 25 = 25mm 32 = 32mm 40 = 40mm 50 = 50mm</p> 	<table border="1"> <tr><td>C</td><td>50</td></tr> <tr><td>D</td><td>60</td></tr> <tr><td>E</td><td>70</td></tr> <tr><td>F</td><td>80</td></tr> <tr><td>G</td><td>90</td></tr> <tr><td>H</td><td>100</td></tr> <tr><td>J</td><td>110</td></tr> <tr><td>K</td><td>125</td></tr> <tr><td>L</td><td>140</td></tr> <tr><td>M</td><td>150</td></tr> <tr><td>N</td><td>160</td></tr> <tr><td>P</td><td>170</td></tr> <tr><td>Q</td><td>180</td></tr> <tr><td>R</td><td>200</td></tr> <tr><td>S</td><td>250</td></tr> <tr><td>T</td><td>300</td></tr> <tr><td>U</td><td>350</td></tr> <tr><td>V</td><td>400</td></tr> <tr><td>W</td><td>450</td></tr> <tr><td>Y</td><td>500</td></tr> <tr><td>X</td><td>Special</td></tr> </table> 	C	50	D	60	E	70	F	80	G	90	H	100	J	110	K	125	L	140	M	150	N	160	P	170	Q	180	R	200	S	250	T	300	U	350	V	400	W	450	Y	500	X	Special	<p>M</p>  <p>M-Clamping Top and hole clamping for inserts with hole</p> <p>P</p>  <p>P-Clamping Insert clamping by toggle lever for insert with hole</p> <p>S</p>  <p>S-Clamping Center clamping by screw for inserts with hole</p>	<p>C</p>  <p>80°</p> <p>D</p>  <p>55°</p> <p>K</p>  <p>55°</p> <p>R</p>  <p>S</p>  <p>90°</p> <p>T</p>  <p>60°</p> <p>V</p>  <p>35°</p> <p>W</p>  <p>80°</p>
C	50																																																
D	60																																																
E	70																																																
F	80																																																
G	90																																																
H	100																																																
J	110																																																
K	125																																																
L	140																																																
M	150																																																
N	160																																																
P	170																																																
Q	180																																																
R	200																																																
S	250																																																
T	300																																																
U	350																																																
V	400																																																
W	450																																																
Y	500																																																
X	Special																																																

By referencing this easy-to-use guide, you can identify the correct product to meet your needs.



KM63TSS32GMCLNR1204

L

Toolholder Style or Lead Angle

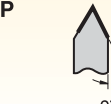
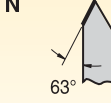
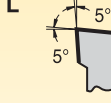
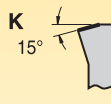
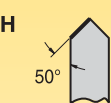
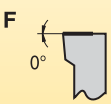
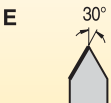
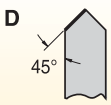

N

Insert Clearance Angle

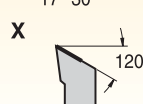
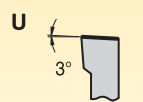
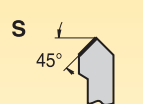
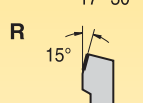
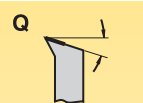
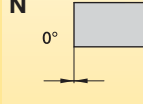
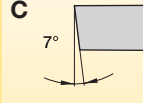
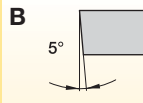

R

Hand of Tool

R = Right hand
L = Left hand

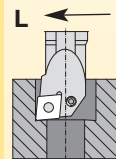
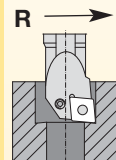

12

Insert Size Cutting Edge Length L10

04

Insert Thickness

- 03 = .125"
- T3 = .156"
- 04 = .188"
- 06 = .250"
- 07 = .312"

Special Features

- Y = Mazak® INTEGREX®
- M = Metric

Metric

IC	C	D	K	R	S	T	V	W
3,97		04		03	03	06		
4,76	04	05		04	04	08	08	S3
5,56	05	06	03	05	05	09	09	03
6,00				06				
6,35	06	07	04	06	06	11	11	04
7,94	08	09	05	07	07	13	13	05
8,00				08			11	
9,52	09	11	06	09	09	16	16	06
9,52								
10,00				10				
11,11	11	13	07	11	11	19	19	07
12,00				12				
12,70	12	15	08	12	12	22	22	08
14,29	14	17	09	14	14	24	24	09
15,88	16	19	10	15	15	27	27	10
16,00				16				
17,46	17	21	11	17	17	30	30	11
19,05	19	23	13	19	19	33	33	13
20,00				20				
22,22	22	27	15	22	22	38	38	15
25,00				25				
25,40	25	31	17	25	25	44	44	17
31,75	32	38	21	31	31	54	54	21
32,00				32				

How Do Catalog Numbers Work?

Each character in our catalog number signifies a specific trait of that product. Use the following key columns and corresponding images to easily identify which attributes apply.

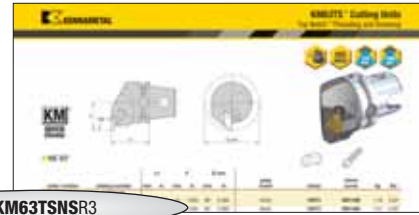

KM63TSNSR3

KM

KM
Quick
Change

63

System
Size

- 40 = 40mm
- 50 = 50mm
- 63 = 63mm
- 80 = 80mm
- 100 = 100mm

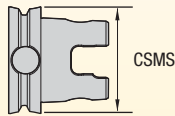

TS

Feature

- TS
- XMZ
- ATC
- 4X

N

Insert
Holding Method

KGM

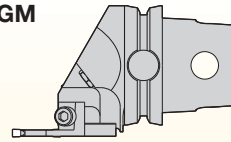

A3™/A4™
Modular grooving

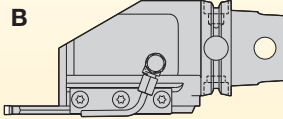

A2™
Deep grooving and cut-off

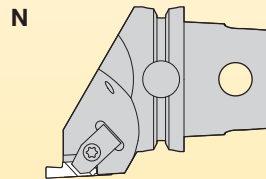

Top Notch™
Grooving and threading

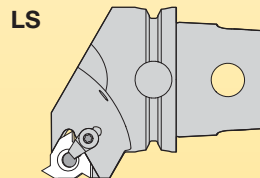

LT Threading

S

Insert
Location

- E = End mount
- S = Side mount
- R = Angle mount

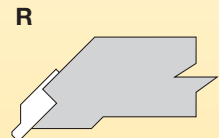
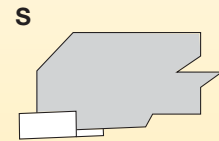
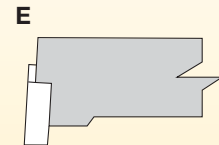

By referencing this easy-to-use guide, you can identify the correct product to meet your needs.



KM63TSNSR3

R

Hand of Tool

R = Right hand
L = Left hand

End mount

R

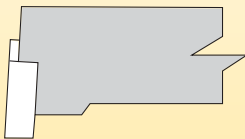

L

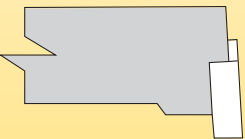

Side mount

R

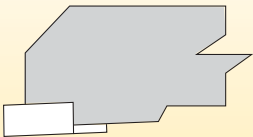

L

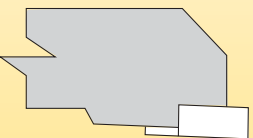

3

Insert Size

Top Notch™

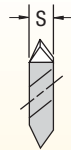

N = Insert size

2	3,18
3	4,95
4	6,48
5	9,65
6	11,13

LT Threading

I = Cutting edge length

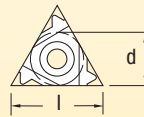

I	d (IC)
16	9,52
22	12,70
27	15,88

A2, A3, and A4

seat size
1
1B
2
2B
3
4
5

KGM

cartridge size
50
65

Additional Information

E = External only
N = Internal only

Special Features

Y = Mazak®
INTEGREX®
M = Metric

How Do Catalog Numbers Work?

Each character in our catalog number signifies a specific trait of that product. Use the following key columns and corresponding images to easily identify which attributes apply.



KM63TSS32LNER3

KM

KM Quick Change

63

System Size

- 40 = 40mm
- 50 = 50mm
- 63 = 63mm
- 80 = 80mm
- 100 = 100mm



TS

Feature

- TS
- XMZ
- ATC
- 4X

S

Bar Type

S

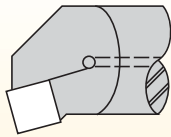

Steel with through coolant

E

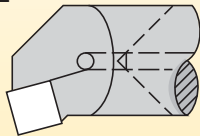

Carbide with through coolant

32

Bar Diameter

- 10 = 10mm
- 12 = 12mm
- 16 = 16mm
- 20 = 20mm
- 25 = 25mm
- 32 = 32mm
- 40 = 40mm
- 50 = 50mm

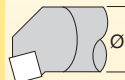

L

Bar Gage Length

C	50
D	60
E	70
F	80
G	90
H	100
J	110
K	125
L	140
M	150
N	160
P	170
Q	180
R	200
S	250
T	300
U	350
V	400
W	450
Y	500
X	Special

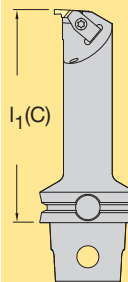

N

Insert Holding Method

N

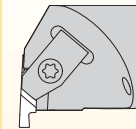

Top Notch™ Grooving and threading

LS

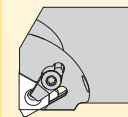

LT Threading

E

Insert Location

E

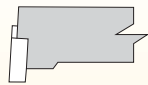

E = End mount

By referencing this easy-to-use guide, you can identify the correct product to meet your needs.

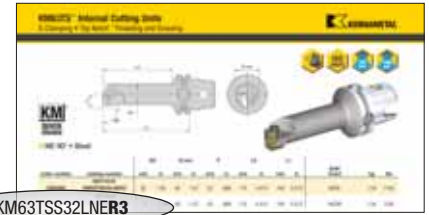

KM63TSS32LNER3

R

Hand of Tool

R = Right hand
L = Left hand

End mount

R

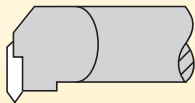

L

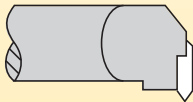

3

Insert Size

N = Insert size

I = Cutting edge length

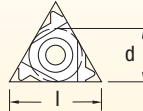
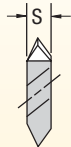

N	S	I	d (IC)
2	3,18	11	6,35
3	4,95	16	9,52
4	6,48	22	12,70
5	9,65	27	15,88
6	11,13	—	—

Additional Information

E = External
N = Internal

Special Features

Y = Mazak®
INTEGREX®
M = Metric

How Do Catalog Numbers Work?

Each character in our catalog number signifies a specific trait of that product. Use the following key columns and corresponding images to easily identify which attributes apply.

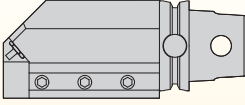
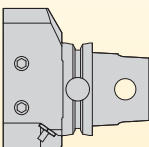
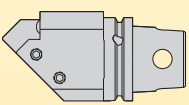

KM63TSSTAL

KM	63	TS		STA	L	
KM Quick Change	System Size	Feature	Variance	Toolholder Style	Hand of Tool	Special Features
	<p>40 = 40mm 50 = 50mm 63 = 63mm 80 = 80mm 100 = 100mm</p> 	<p>TS XMZ ATC 4X</p>	<p>2X 4X 45</p>	<p>STA</p>  <p>Side mount</p> <p>ETA</p>  <p>End mount</p> <p>TA</p>  <p>45° Mount</p>	<p>L = Left hand R = Right hand</p>	<p>Y = Mazak® INTEGREX®</p>

By referencing this easy-to-use guide, you can identify the correct product to meet your needs.

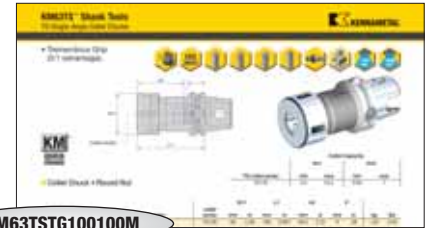

KM63TSTG100100M

KM KM Quick Change	63 System Size	TS Feature	TG Toolholder Style	100 Toolholder Style Size	100 Tool Gage Length	M Metric	Special Features
	40 = 40mm 50 = 50mm 63 = 63mm 80 = 80mm 100 = 100mm	TS XMZ ATC 4X		Varies according to toolholder style	100 = 100mm		Y = Mazak® INTEGREX®

- | | |
|--|--|
| BN = Blank | JT = Jacobs taper adapter |
| CS = Combi shell mill adapter | MT = Morse taper adapter |
| DA = Double-angle collet chuck | P = Spindle plug |
| DAT = Drill adapter | RDC = Drill chuck |
| DFX = Indexable drill | S = KM extensions-reducers |
| DFT = Indexable drill | SMC = Shell mill adapter with coolant |
| EM = Weldon® end mill adapter | SSF = Adapter for straight shanks with flat (drills) |
| ER = DIN 6499 single-angle collet chuck | ST = Solid tap adapter |
| ES = KM offset extensions | SWN = Whistle Notch™ 2° — short — not to DIN standard |
| GB = Gage bar | TC = Tension-compression tap adapter |
| HC = Hydraulic chuck — Standard Line | TG = Tremendous Grip single-angle collet chuck |
| HCSL = Hydraulic chuck — Slim Line | TT = Shrink Fit thermo toolholder |
| HCSLT = Hydraulic chuck — Slim Line — Trend | WD = Whistle Notch with drill |
| HPHC = Hydraulic chuck — high performance | WN = Whistle Notch (2° metric; 5° inch) |
| HPMC = Milling chuck — high performance | WN/EM = Whistle Notch — Weldon chuck |

How Do Catalog Numbers Work?

Each character in our catalog number signifies a specific trait of that product. Use the following key columns and corresponding images to easily identify which attributes apply.



KM12NCMSS

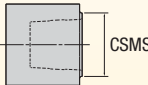

KM	12	N	C	M	SS
Kennametal Modular	System Size	Version	Clamping Unit	Control	Type
KM Micro™ and KM™ Mini Quick Change Tooling Systems	12 = 12mm 16 = 16mm 20 = 20mm 25 = 25mm 	N = Neutral L = Left hand R = Right hand E = Offset		M = Manual A = Automatic	E = Carbide round shank S = Round shank SEF = Extended flange mount SF = Flange mount SS = Round shank with shoulders

Looking for a product that's not shown in this catalog?
Check the Kennametal website!



Tooling Systems

Online product catalog available 24/7

Visit <http://www.kennametal.com/toolingsystems/> to browse our electronic catalog any time you're looking for Kennametal's best tooling solutions. It's fast, free, and always available. The online e-catalog is updated weekly with products and solutions for milling, turning, holemaking, and tooling systems applications.

How Do Catalog Numbers Work?

Each character in our catalog number signifies a specific trait of that product. Use the following key columns and corresponding images to easily identify which attributes apply.

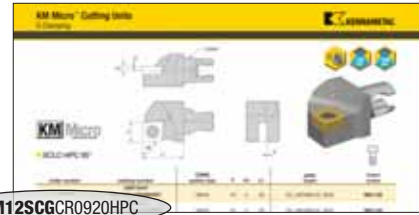

KM12SCGCR0920HPC

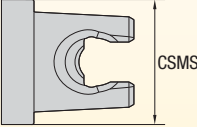
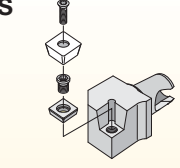
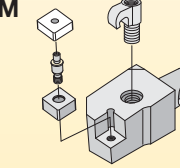

KM	12	S	C	G																		
<p>Kennametal Modular</p>	<p>System Size</p>	<p>Clamping System</p>	<p>Insert Shape</p>	<p>Cutting Unit Shape</p>																		
<p>KM Micro™ and KM™ Mini Quick Change Tooling Systems</p>	<p>12 = 12mm 16 = 16mm 20 = 20mm 25 = 25mm</p> 	<p>S</p>  <p>S-Clamping Clamped from above with a screw for indexable inserts with hole</p> <p>M</p>  <p>M-Clamping Clamped from above and through hole with using a pin for indexable inserts with hole</p>	<p>C 80°</p> <p>D 55°</p> <p>K 55°</p> <p>S 90°</p> <p>W 80°</p> <p>V 35°</p>	<table border="0"> <tr> <td>A 90°</td> <td>M 50°</td> </tr> <tr> <td>D 45°</td> <td>N 63°</td> </tr> <tr> <td>E 60°</td> <td>P 107,5°</td> </tr> <tr> <td>F 90°</td> <td>Q 107,5°</td> </tr> <tr> <td>G 90°</td> <td>R 75°</td> </tr> <tr> <td>H 107,5°</td> <td>S 45°</td> </tr> <tr> <td>J 93°</td> <td>U 93°</td> </tr> <tr> <td>K 75°</td> <td>V 72,5°</td> </tr> <tr> <td>L 95°</td> <td>X Special Version</td> </tr> </table>	A 90°	M 50°	D 45°	N 63°	E 60°	P 107,5°	F 90°	Q 107,5°	G 90°	R 75°	H 107,5°	S 45°	J 93°	U 93°	K 75°	V 72,5°	L 95°	X Special Version
A 90°	M 50°																					
D 45°	N 63°																					
E 60°	P 107,5°																					
F 90°	Q 107,5°																					
G 90°	R 75°																					
H 107,5°	S 45°																					
J 93°	U 93°																					
K 75°	V 72,5°																					
L 95°	X Special Version																					

By referencing this easy-to-use guide, you can identify the correct product to meet your needs.



KM12SCGCR0920HPC

C

Clearance Angle

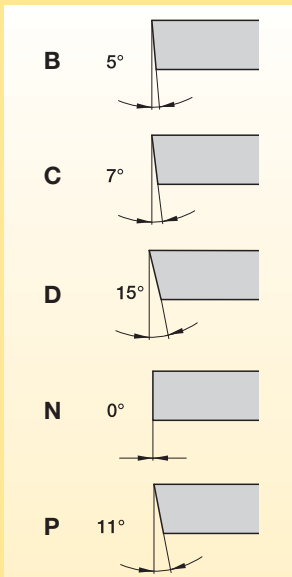

R

Direction

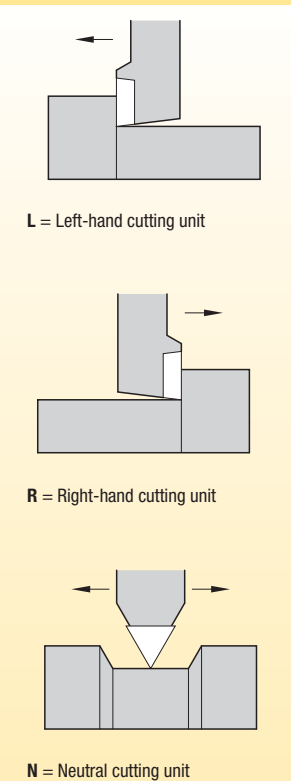

09

Insert Size

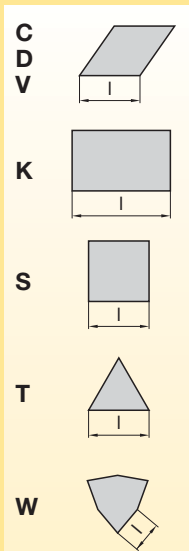

20

Gage Length

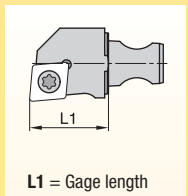

HPC

Coolant

How Do Catalog Numbers Work?

Each character in our catalog number signifies a specific trait of that product. Use the following key columns and corresponding images to easily identify which attributes apply.

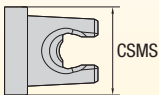
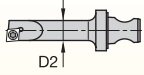
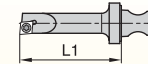
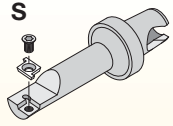

KM1612S0424SCLDR04S

KM Micro™ QUICK-CHANGE TOOLING	KM Mini™ QUICK-CHANGE TOOLING				
<p>KM</p> <p>Kennametal Modular</p>	<p>1612</p> <p>System Size</p>	<p>S</p> <p>Boring Bar Features</p>	<p>04</p> <p>Shank Diameter</p>	<p>24</p> <p>Gage Length</p>	<p>S</p> <p>Clamping System</p>
<p>KM Micro™ and KM™ Mini Quick Change Tooling Systems</p>	<p>1612 = Ø 16mm 2016 = Ø 20mm 2520 = Ø 25mm 3225 = Ø 32mm</p> 	<p>S = Tool steel E = Carbide</p>	 <p>The code is shank diameter D2. Ignore digits after the decimal point.</p> <p>If the shank diameter D2 code is a single digit, it is preceded by a 0 (zero). (e.g., for Ø 8mm = code 08).</p>	 <p>The code is gage length L1. Ignore digits after the decimal point.</p>	 <p>S-Clamping Clamped from above with a screw for indexable inserts</p>

By referencing this easy-to-use guide, you can identify the correct product to meet your needs.



KM1612S0424SCLDR04S

C

Insert Shape

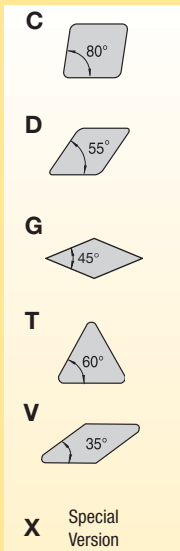

L

Cutting Unit Shape

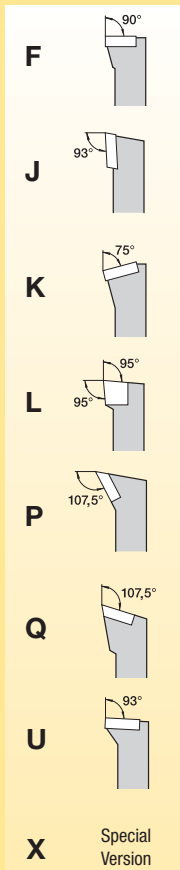

D

Clearance Angle

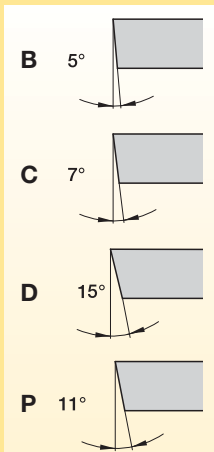

R

Direction

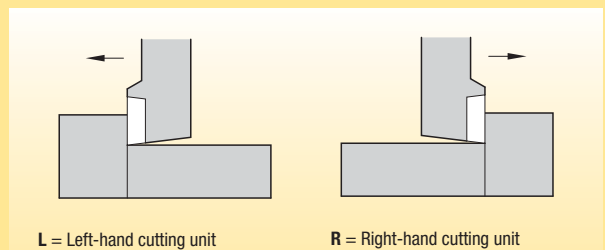

04

Insert Size

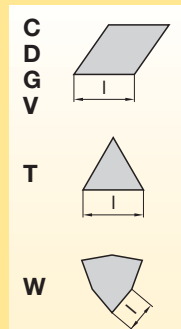

S

Clamping Access



How Do Catalog Numbers Work?

Each character in our catalog number signifies a specific trait of that product. Use the following key columns and corresponding images to easily identify which attributes apply.



KM12A3SR31130



KM

Kennametal
Modular

KM Micro™
and KM™ Mini
Quick Change
Tooling Systems

12

System Size

- 12 = 12mm
- 16 = 16mm
- 20 = 20mm
- 25 = 25mm

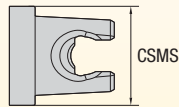

A3

Clamping Systems

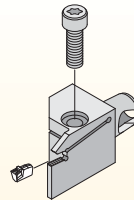

A3 = Deep grooving

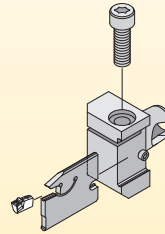

A2 = Cut-off

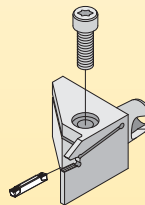

A4 = Grooving

S

Holder Version

- S = Side mount
- E = End mount

By referencing this easy-to-use guide, you can identify the correct product to meet your needs.

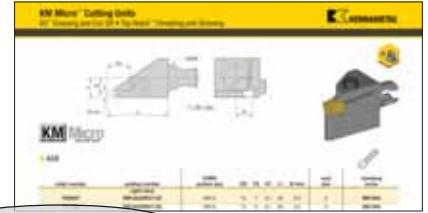

KM12A3SR31130

R

Direction

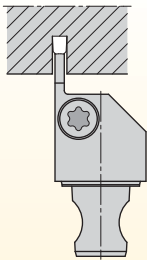

R = Right hand

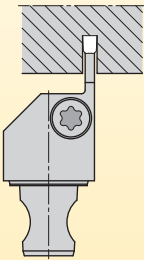

L = Left hand

3

Insert Seat Size

insert seat size
1
1B
2
2B
3
4
5

11

Cutting Depth

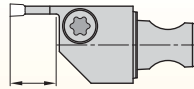

07 = 7mm

11 = 11mm

16 = 16mm

30

Gage Length

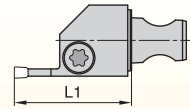

L1 = Gage length

KM Micro and KM Mini Quick-Change Tooling Systems



Kennametal has developed yet another revolutionary quick-change tooling system. The KM Micro and KM Mini tooling systems are further developments of the internationally renowned KM™ system but are smaller, more compact versions.

Reduces Indexing and Setup Times by 66%

The KM Micro and KM Mini systems have been specially designed for use with automatic lathes, as well as smaller universal lathes. The quick-change cutter heads reduce indexing and setup times on machines by up to 66%.

The unique flange attachment system enables an additional one to three tool spaces to be used on a single tool block. This considerably increases the tool capacity of the machine. A further advantage is the high level of stability of the block, as rigidity is greatly improved during deep tool turning operations by removing the tool slots.

Quick and Easy Installation

The new KM Micro and KM Mini square shank adapters can be installed quickly and easily in existing tool block adapters. Existing clamp-type toolholders are replaced by KM Micro and KM Mini adapters with the same dimensions, and the machine is then ready for use.

Kennametal provides you with a comprehensive range of KM Micro and KM Mini solutions to meet your requirements.



What are KM Micro and KM Mini?

They are a revolutionary quick-change tooling systems utilizing face and taper contact designs. The KM Micro and KM Mini tooling systems are designed for, but not limited to, the Swiss-style machine tool industry.

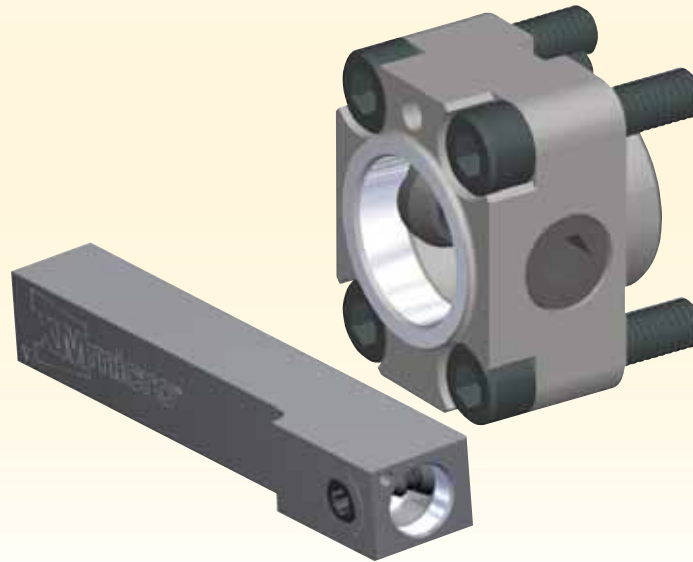

KM Micro and KM Mini

Step 1: Typical Swiss tool block.

Difficult to change the insert.

1



Step 2: Change the cutting unit, not the insert!

Actual tool change.

2



Selection Guide for KM™ Clamping Systems

Face and Taper Contact Systems Stiffness Depends on Interference Level and Clamping Force.

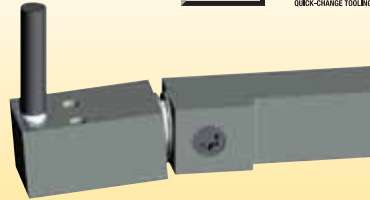

Taper Features

- Three Surface Contact — Provides bands at face, gage, and tail.
- 10:1 Taper Angle — Same as standard KM system. Interference level optimized to provide maximum rigidity.
- Features are generally the same as the standard KM system but with wedge (cone) locking rather than balls.

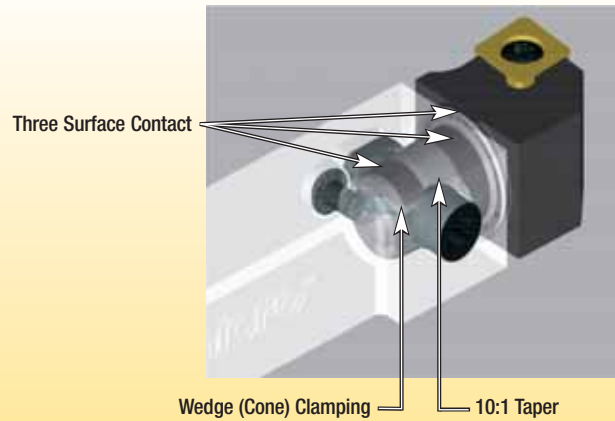

Mechanism Features

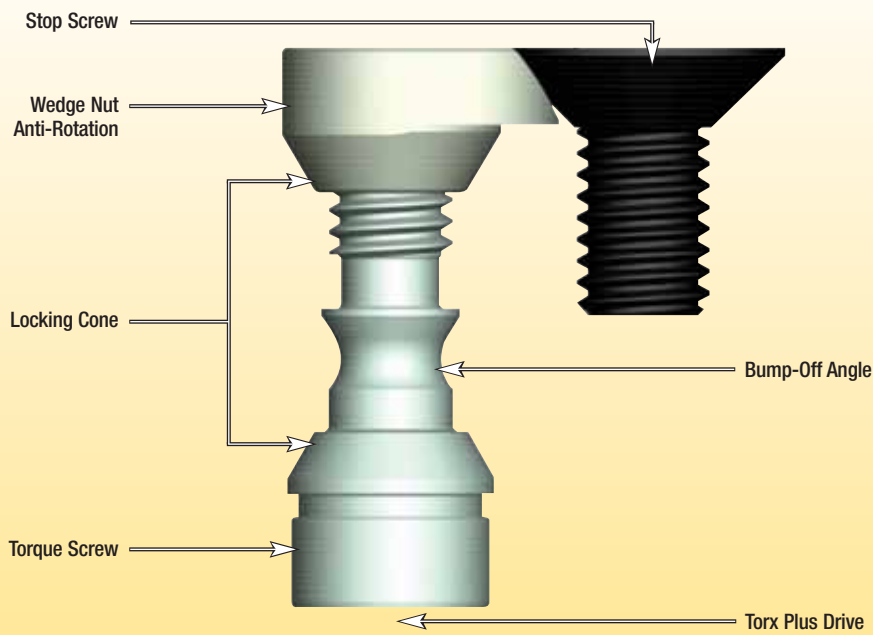

What is KM1612™/KM2016™/KM2520™/KM3225™ for I.D. Machining?

The KM1612/KM2016/KM2520/KM3225 is the I.D. end-working tooling product line to complement the KM12™/KM16™/KM20™/KM25™ O.D. turning tooling product line.

- Products are through-coolant capable.
- External tapers are the same as KM12/KM16/KM20/KM25.

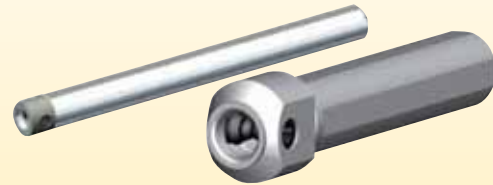

Round Shank Clamping Units

The major difference is center height location of the insert:

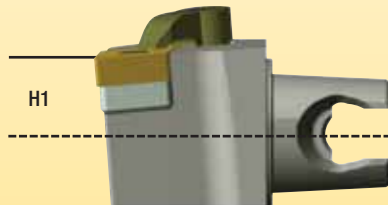



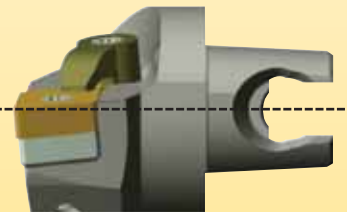

KM12/KM16/KM20/KM25
Square shank cutting units.
Insert is above centerline.



KM1612/KM2016/KM2520/KM3225
Centerline cutting units.
Insert is on centerline.

KM Micro and KM Mini • Features, Functions, and Advantages

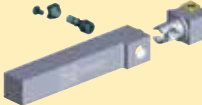

features	functions	advantages
KM Micro and KM Mini are a compact quick-change tooling system.	<ul style="list-style-type: none"> The complete cutting unit (including indexable insert) can be easily changed. 	<ul style="list-style-type: none"> Indexable inserts can be changed outside the machine: <ul style="list-style-type: none"> Reduces the time required for changing indexable inserts by up to 60%. Reduces the machine setup time by up to 80%.
Face and taper surface contact between the cutting unit and clamping units.	<ul style="list-style-type: none"> Precise and repeatable cutting edge position is in both directions of cut. 	<ul style="list-style-type: none"> Test cuts are minimized or no longer required. Premeasured tools can be installed in the machine: <ul style="list-style-type: none"> Once the deviation/correction value has been specified, the tools are ready for use.
Mating taper clamping surfaces.	<ul style="list-style-type: none"> Maximum possible surface contact between the clamping mechanism and the cutting unit. Precise radial positioning. The KM design induces positive expansion of the taper, resulting in secure clamping. 	<ul style="list-style-type: none"> Large contact surface increases interface life. High radial and center height repeatability. 
Simple, but highly effective, clamping mechanism.	<ul style="list-style-type: none"> Secure and release via a screw using a torque wrench: <ul style="list-style-type: none"> 6,75–8 Nm for KM12™; 3 turns 9,5–11 Nm for KM16™; 3 turns 19–22 Nm for KM20™ 34–40 Nm for KM25™ 	<ul style="list-style-type: none"> Cutting units can be easily changed. High clamping forces through low clamping torques.
Square shank adapters for standard tool blocks.	<ul style="list-style-type: none"> Clamping unit sizes in accordance with industrial standards. Fits standard tool adapters. Designed for: <ul style="list-style-type: none"> Fixed and sliding headstock machines. Small universal lathes. 	<p>This system does not require special tool adapters or adapter blocks for installation or replacement operations on your machine.</p>  <p>Square-shank adapter</p>
Universal flange clamping units are a versatile alternative to square shank adapters.	<ul style="list-style-type: none"> Flange attachment systems can also be retrofitted to existing machines. As a result, additional tool spaces can become available. 	<ul style="list-style-type: none"> Increased tool capacity (up to 3 additional tools per tool block). Increased rigidity and stability as clamp-type toolholder slots are not required.  <p>Flange attachment system</p>
Flange attachment units in a wide range of configurations with or without coolant facility.	<p>Kennametal offers various flange attachment units that can be used for a wide range of turret and tool block configurations and combinations of modern machines.</p>	<ul style="list-style-type: none"> The tool block/flange combination can be optimized to meet the requirements of a machine or a specific workpiece range. Very close fitting flange attachment system. Optimization of tool length. 



KM MicroTM Quick Change Tooling System

A smaller, more compact version of the internationally renowned KMTM system.

- Quick-change cutter heads reduce indexing and setup times by 66%.
- Specially designed for use with automatic and smaller universal lathes.
- Unique flange attachment system increases machine tool capacity.
- KM Micro square-shank adapters can be installed quickly and easily in existing tool block adapters.

Experience the advantages at your Authorized Kennametal Distributor or at www.kennametal.com.

www.kennametal.com



KM Micro™ • Quick-Change Tooling System



Primary Application

- Quick-change cutter heads reduce indexing and setup times by 66%.
- Specially designed for use with automatic and smaller universal lathes.
- Unique flange attachment system increases machine tool capacity.
- KM Micro square-shank adapters can be installed quickly and easily in existing tool block adapters.

Features and Benefits

Features

- KM Micro is a compact quick-change tooling system.
- Face and taper surface contact between the cutting unit and clamping units.
- Mating taper clamping surfaces.
- Square-shank adapters for standard tool blocks.

Functions

- The complete cutting unit (including indexable insert) can be easily changed.
- Precise and repeatable cutting edge position is in both directions of cut.
- Maximum possible surface contact between the clamping mechanism and the cutting unit.
- Precise radial positioning.
- The KM design induces positive expansion of the taper, resulting in secure clamping.
- Clamping unit sizes in accordance with industrial standards.
- Fits standard tool adapters.
- Designed for:
 - Fixed and sliding headstock machines.
 - Small universal lathes.



Advantages

- Indexable inserts can be changed outside the machine:
 - Reduces the time required for changing indexable inserts by up to 60%.
 - Reduces the machine setup time by up to 80%.
- Test cuts are minimized or no longer required.
- Premeasured tools can be installed in the machine:
 - Once the deviation/correction value has been specified, the tools are ready for use.

How Do Catalog Numbers Work?

Each character in our catalog number signifies a specific trait of that product. Use the following key columns and corresponding images to easily identify which attributes apply.



KM12NCM1212100



KM

Kennametal
Modular

KM Micro™ Quick Change
tooling system

12

System
Size

12 = Ø 12 x 12mm
16 = Ø 16 x 16mm

N

Version

N = Neutral
L = Left-hand version
R = Right-hand version

C

Clamping
Unit

M

Control

M = Manual
A = Automatic

By referencing this easy-to-use guide, you can identify the correct product to meet your needs.



KM12NCM1212100

Type

Square shank

12

Shank Height

H = Shank height
B = Shank width
L₁ = Shank length

12

Shank Width

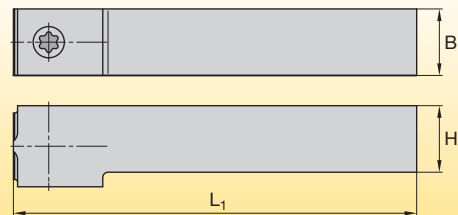

100

Shank Length

SS

Type

SS = Square shank with shoulders

19

Shank Diameter

D = Shank diameter
L₂ = Shoulder length

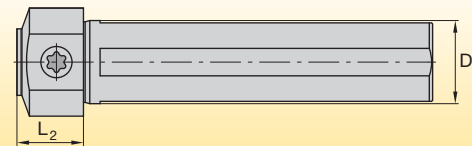

14

Shoulder Length

SF

Type

SF = Flange mount
SEF = Extended flange mount

27

Flange Width

B₂ = Flange width



How Do Catalog Numbers Work?

Each character in our catalog number signifies a specific trait of that product. Use the following key columns and corresponding images to easily identify which attributes apply.



KM12NCM1212100HPC



KM

Kennametal
Modular

KM Micro™ Quick Change
tooling system

12

System
Size

12 = Ø 12 x 12mm
16 = Ø 16 x 16mm

N

Version

N = Neutral
L = Left-hand version
R = Right-hand version

C

Clamping
Unit

M

Control

M = Manual
A = Automatic



By referencing this easy-to-use guide, you can identify the correct product to meet your needs.



KM12NCM1212100HPC

	12	12	100	HPC
Type	Shank Height	Shank Width	Shank Length	Coolant
Square shank	<p>H = Shank height B = Shank width L₁ = Shank length</p>			



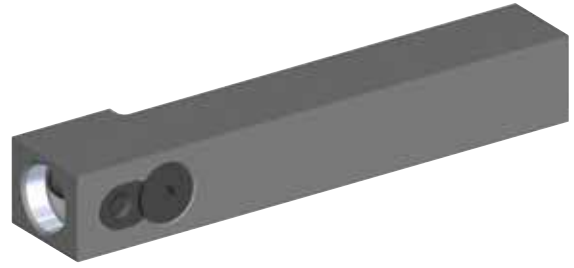
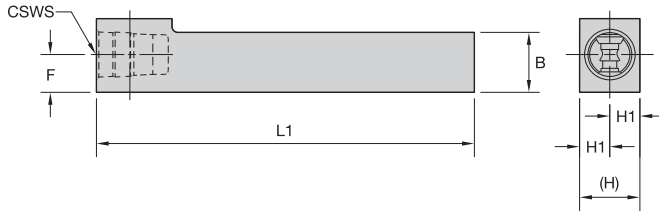

KM Micro Clamping Units

■ NCM • Metric



order number	catalog number	CSWS system size	B	H	H1	F	L1	spare parts package	wrench size actuation screw	Nm
1922492	KM12NCM1212100	KM12	12,00	11,95	6,00	8,00	100,00	KM12NAPKG	25 IP	7-8
2238505	KM16NCM1616100	KM16	16,00	16,00	8,00	10,00	100,00	KM16NAPKG	27 IP	10-11

■ NCM • Inch



order number	catalog number	CSWS system size	B	H	H1	F	L1	spare parts package	wrench size actuation screw	ft. lbs.
2238506	KM16NCM10400	KM16	.600	.600	.310	.390	4.000	KM16NAPKG	27 IP	7-8

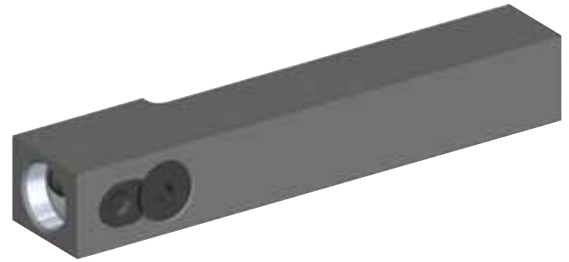
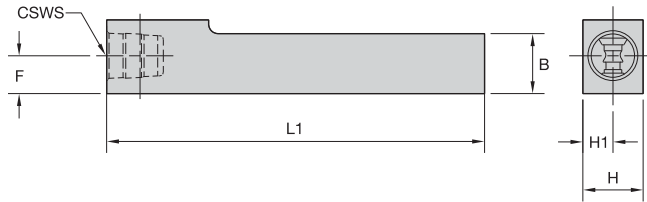

■ R/LCM • Inch



order number	catalog number	CSWS system size	B	H	H1	F	L1	spare parts package	wrench size actuation screw	ft. lbs.
1920380	right hand KM12RCM08400	KM12	.495	.500	.264	.315	4.000	KM12NAPKG	25 IP	5-6
1925740	left hand KM12LCM08400	KM12	.495	.500	.264	.310	4.000	KM12NAPKG	25 IP	5-6

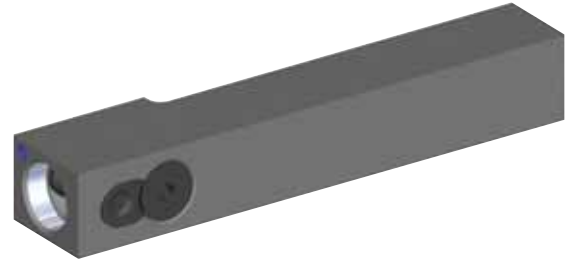
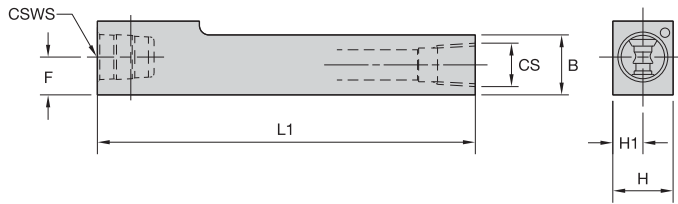

KM Micro Clamping Units

R/LCM-HPC • Metric

order number	catalog number	CSWS system size	B	H	H1	F	L1	CS	spare parts package	wrench size actuation screw	Nm
	right hand										
3397255	KM16RCM1616100HPC	KM16	16,00	16,00	8,0	10,00	100,00	1/8NPT	KM16NAPKG	27 IP	10-11
	left hand										
3397256	KM16LCM1616100HPC	KM16	16,00	16,00	8,0	10,00	100,00	1/8NPT	KM16NAPKG	27 IP	10-11

R/LCM-HPC • Inch

order number	catalog number	CSWS system size	B	H	H1	F	L1	CS	spare parts package	wrench size actuation screw	ft. lbs.
	right hand										
3134823	KM16RCM10400HPC	KM16	.620	.620	.310	.394	4.000	1/8NPT	KM16NAPKG	27 IP	7-8
	left hand										
3134824	KM16LCM10400HPC	KM16	.620	.620	.310	.394	4.000	1/8NPT	KM16NAPKG	27 IP	7-8

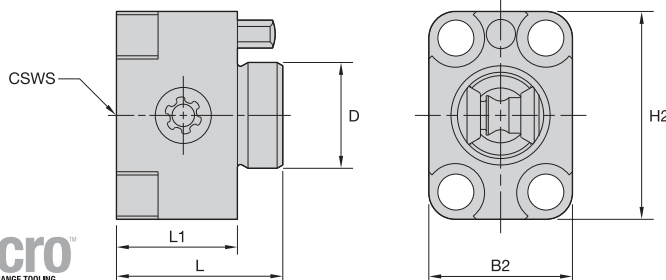
NCM-SF

order number	catalog number	CSWS system size	B2	D	H2	L	L1	spare parts package	wrench size actuation screw	Nm	ft. lbs.
1925741	KM12NCMSF1522	KM12	15,75	10	21,5	18	14	KM12NRPKG	25 IP	7-8	5-6
1898043	KM16NCMSF1928	KM16	19,00	14	27,5	22	16	KM16NRPKG	27 IP	10-11	7-8

NOTE: For mounting controls, see page M70.

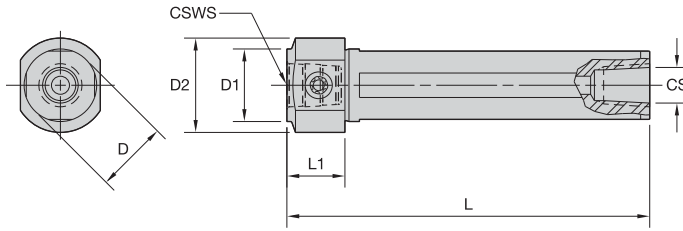

■ NCM-SS • Metric



order number	catalog number	CSWS system size	CS	D	D1	D2	L	L1	spare parts package	wrench size actuation screw	Nm
2439977	KM1612NCMSS1614	KM1612	1/8-27 NPT	16	16	22	100	14	KM12NRPKG	25 IP	7-8
1925739	KM1612NCMSS1914	KM1612	1/8-27 NPT	19	16	25	100	14	KM12NRPKG	25 IP	7-8
2439981	KM1612NCMSS2014	KM1612	1/8-27 NPT	20	16	26	100	14	KM12NRPKG	25 IP	7-8
2439978	KM1612NCMSS2514	KM1612	1/4-18 NPT	25	16	31	100	14	KM12NRPKG	25 IP	7-8
2439979	KM2016NCMSS1616	KM2016	1/8-27 NPT	16	20	25	100	16	KM16NRPKG	27 IP	10-11
1898050	KM2016NCMSS2016	KM2016	1/8-27 NPT	20	20	26	100	16	KM16NRPKG	27 IP	10-11
1898051	KM2016NCMSS2216	KM2016	1/4-18 NPT	22	20	28	100	16	KM16NRPKG	27 IP	10-11
2439980	KM2016NCMSS2516	KM2016	1/4-18 NPT	25	20	31	100	16	KM16NRPKG	27 IP	10-11

■ NCM-SS • Inch



order number	catalog number	CSWS system size	CS	D		D1		D2		L		L1		spare parts package	wrench size actuation screw	ft. lbs.
				mm	in	mm	in	mm	in	mm	in	mm	in			
2439982	KM1612NCMSS08055	KM1612	—	12,7	.500	16	.630	20	.787	100	3.937	14	.551	KM12NRPKG	25 IP	5-6
1939520	KM1612NCMSS10055	KM1612	1/8-27 NPT	15,9	.625	16	.630	22	.866	100	3.937	14	.551	KM12NRPKG	25 IP	5-6
1925738	KM1612NCMSS12055	KM1612	1/8-27 NPT	19,1	.750	16	.630	25	.984	100	3.937	14	.551	KM12NRPKG	25 IP	5-6
2440003	KM2016NCMSS08063	KM2016	—	12,7	.500	20	.787	23	.906	100	3.937	16	.630	KM16NRPKG	27 IP	7-8
2440004	KM2016NCMSS10063	KM2016	1/8-27 NPT	15,9	.625	20	.787	25	.984	100	3.937	16	.630	KM16NRPKG	27 IP	7-8
1898048	KM2016NCMSS12063	KM2016	1/8-27 NPT	19,1	.750	20	.787	25	.984	100	3.937	16	.630	KM16NRPKG	27 IP	7-8
1898049	KM2016NCMSS16063	KM2016	1/4-18 NPT	25,4	1.000	20	.787	32	1.260	100	3.937	16	.630	KM16NRPKG	27 IP	7-8

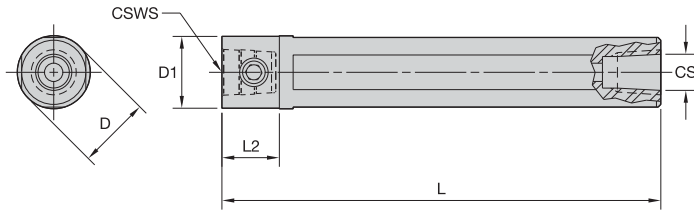

KM Micro Clamping Units



■ NCM-S • Metric



order number	catalog number	CSWS system size	CS	D	D1	L	L2	spare parts package	wrench size actuation screw	Nm
3016744	KM2016NCMS20	KM2016	1/8 - 27 NPT	20	20	230	20	KM16NRPKG	27 IP	10-11

■ NCM-S • Inch



order number	catalog number	CSWS system size	CS	D	D1	L	L2	spare parts package	wrench size actuation screw	ft. lbs.
3016743	KM2016NCMS12	KM2016	1/8 - 27 NPT	.75	.79	9.213	.787	KM16NRPKG	27 IP	7-8

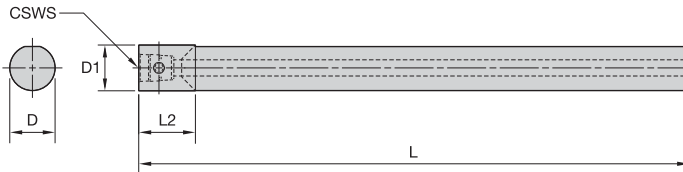

■ NCM-E • Carbide • Metric



order number	catalog number	CSWS system size	D	D1	L	L2	spare parts package	wrench size actuation screw	Nm
3016721	KM2016NCME12	KM2016	19	20	243,56	25,00	KM16NRPKG	27 IP	10-11

■ NCM-E • Carbide • Inch



order number	catalog number	CSWS system size	D	D1	L	L2	spare parts package	wrench size actuation screw	ft. lbs.
3016721	KM2016NCME12	KM2016	.75	.79	9.589	.984	KM16NRPKG	27 IP	7-8

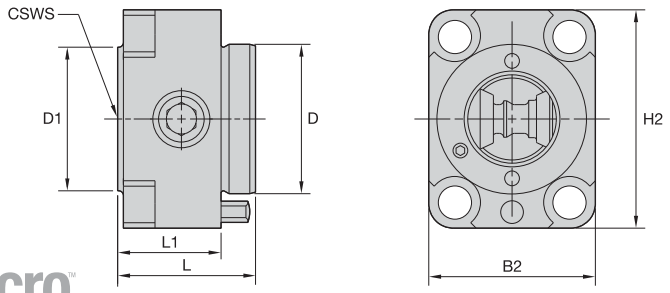

■ NCMSF



order number	catalog number	CSWS system size	B2	D	D1	H2	L1	L	spare parts package	wrench size actuation screw	Nm	ft. lbs.
3735627	KM1612NCMSF2127	KM1612	21	17	16	27	14	18	KM12NRPKG	25 IP	7-8	5-6
3735628	KM2016NCMSF2533	KM2016	25	20	20	33	16	22	KM16NRPKG	27 IP	10-11	7-8

NOTE: For mounting controls, see page M71.



KM4X™

The Next Generation Spindle Interface for Heavy-Duty Machining!

KM4X is designed to take on your most aggressive machining jobs. This next generation KM™ spindle interface should be your first choice for heavy-duty machining applications. It's especially suited for large structural components, like titanium aerospace components.

We engineered these rotating and static tool adaptors to handle 3x more bending capacity than similar competitive models.

What does this mean for you?

- Enables full use of machine and cutting tools for the highest productivity.
- Higher metal removal rates.
- Can retrofit to existing machines to boost throughput without buying new equipment.
- Ideal for aerospace and transportation industry machining jobs.

Experience the advantages at your Authorized Kennametal Distributor or at www.kennametal.com.

www.kennametal.com



How Do Catalog Numbers Work?

Each character in our catalog number signifies a specific trait of that product. Use the following key columns and corresponding images to easily identify which attributes apply.

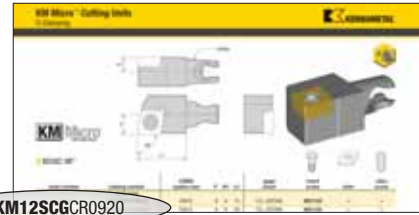

KM12SCGCR0920



KM

Kennametal
Modular

KM Micro™ Quick Change
tooling system

12

System
Size

12 = Ø 12 x 12mm
16 = Ø 16 x 16mm

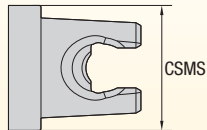

S

Clamping
System

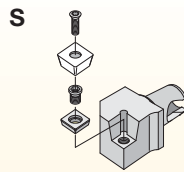

S-Clamping
Clamped from above with
a screw for indexable
inserts with hole

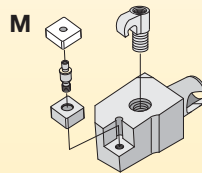

M-Clamping
Clamped from above and
through hole with using
a pin for indexable
inserts with hole

C

Insert
Shape

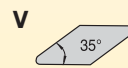
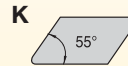
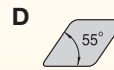

G

Cutting Unit
Shape

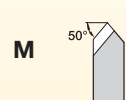
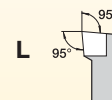
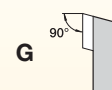
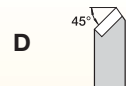
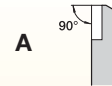

By referencing this easy-to-use guide, you can identify the correct product to meet your needs.

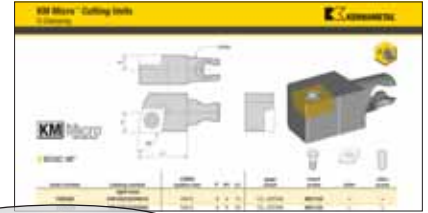

KM12SCGCR0920

C

Clearance Angle

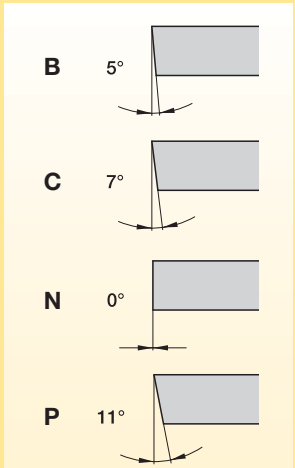

R

Direction

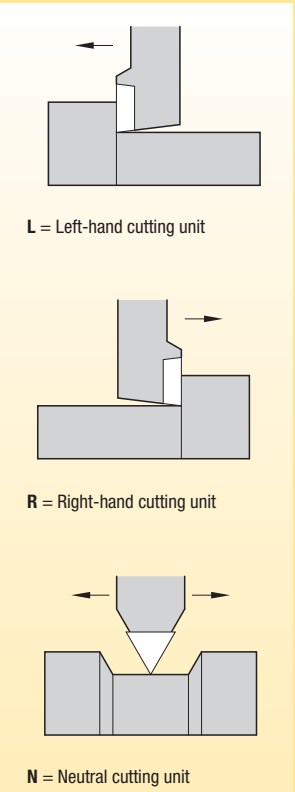

09

Insert Size

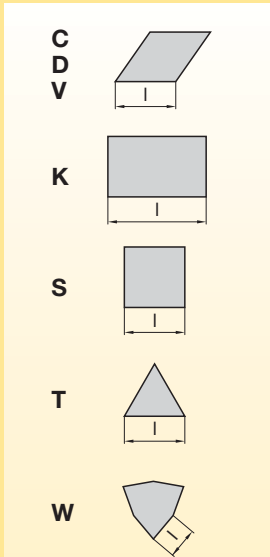

20

Gage Length

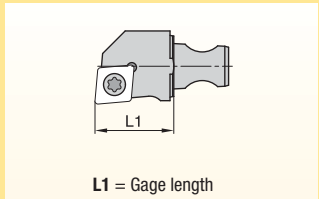

How Do Catalog Numbers Work?

Each character in our catalog number signifies a specific trait of that product. Use the following key columns and corresponding images to easily identify which attributes apply.

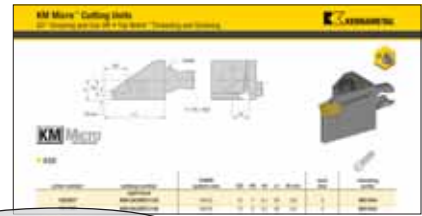

KM12A3SR31130



KM

Kennametal
Modular

KM Micro™
and KM™ Mini
Quick Change
tooling systems

12

System Size

12 = 12mm
 16 = 16mm
 20 = 20mm
 25 = 25mm

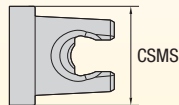

A3

Clamping Systems

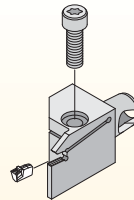

A3 = Deep grooving

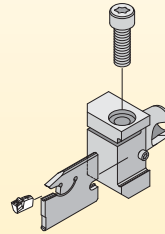

A2 = Cut-off

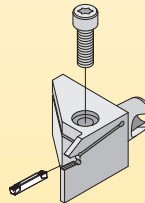

A4 = Grooving

S

Holder Version

S = Side mount
 E = End mount

By referencing this easy-to-use guide, you can identify the correct product to meet your needs.



KM12A3SR31130

R

Direction

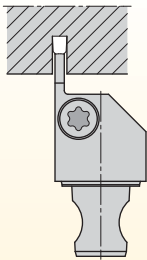

R = Right hand

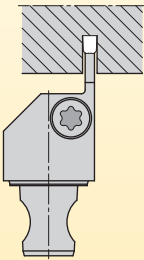

L = Left hand

3

Insert Seat Size

insert seat size
1
1B
2
2B
3
4
5

11

Cutting Depth

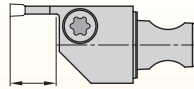

07 = 7mm

11 = 11mm

16 = 16mm

30

Gage Length

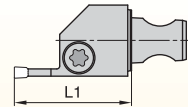

L1 = Gage length

How Do Catalog Numbers Work?

Each character in our catalog number signifies a specific trait of that product. Use the following key columns and corresponding images to easily identify which attributes apply.

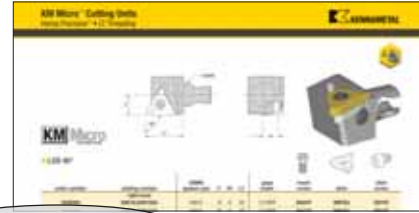

KM12LSSR1620



KM

Kennametal
Modular

KM Micro™ Quick Change
tooling system

12

System
Size

12 = Ø 12 x 12mm
16 = Ø 16 x 16mm

LS

Clamping
Systems

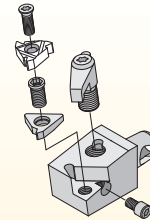

LT Threading = Clamped from above with
a screw

By referencing this easy-to-use guide, you can identify the correct product to meet your needs.

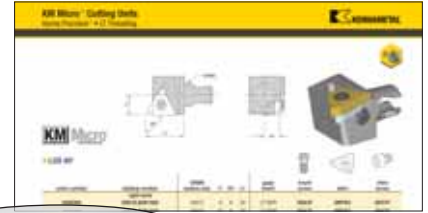

KM12LSSR1620

S

Application

E = End mount
S = Side mount

R

Direction

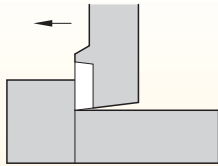

L = Left-hand cutting unit

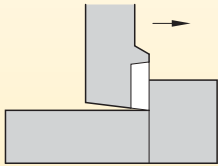

R = Right-hand cutting unit

16

Insert Size

I = Cutting edge length



I	d (IC)
11	6,35
16	9,52
22	12,70
27	15,88

20

Gage Length

L₁ = Gage length

How Do Catalog Numbers Work?

Each character in our catalog number signifies a specific trait of that product. Use the following key columns and corresponding images to easily identify which attributes apply.



KM12NCM1212100HPC



KM

Kennametal
Modular

KM Micro™ Quick Change
tooling system

12

System
Size

12 = Ø 12 x 12mm
16 = Ø 16 x 16mm

N

Version

N = Neutral
L = Left-hand version
R = Right-hand version

C

Clamping
Unit

M

Control

M = Manual
A = Automatic

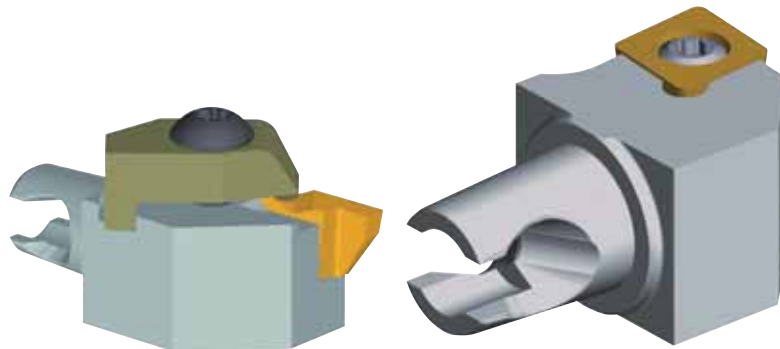

By referencing this easy-to-use guide, you can identify the correct product to meet your needs.

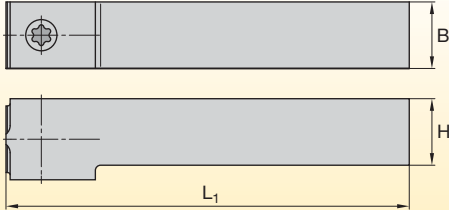

KM12NCM1212100HPC

	12	12	100	HPC
Type	Shank Height	Shank Width	Shank Length	Coolant
Square shank	<p>H = Shank height B = Shank width L₁ = Shank length</p> 			

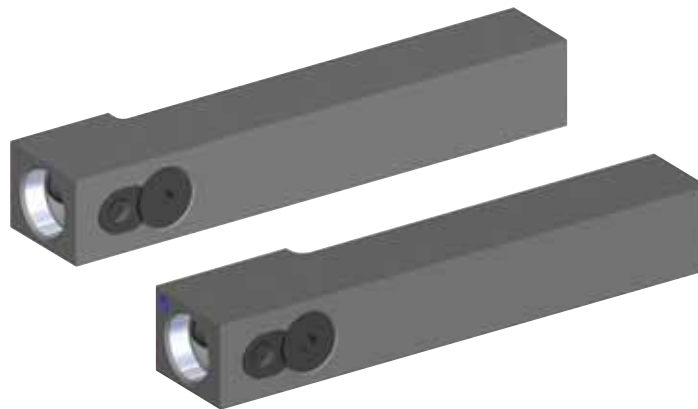

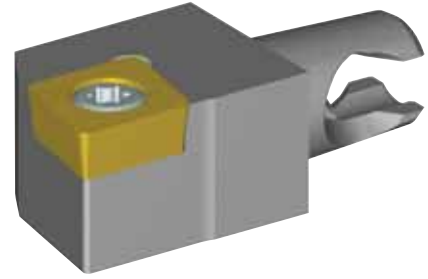
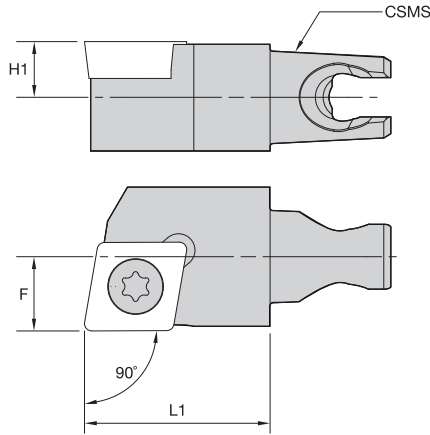

■ SCGC 90°



order number	catalog number	CSMS system size	F	H1	L1	gage insert	insert screw	shim	shim screw
right hand									
1920382	KM12SCGCR0915	KM12	8	6	15	CC..09T308	MS1155	—	—
2226229	KM12SCGCR0920	KM12	8	6	20	CC..09T308	MS1155	—	—
1831207	KM16SCGCR0920	KM16	10	8	20	CC..09T308	MS1156	SKCP343	SRS3
left hand									
1925742	KM12SCGCL0915	KM12	8	6	15	CC..09T308	MS1155	—	—
2226230	KM12SCGCL0920	KM12	8	6	20	CC..09T308	MS1155	—	—
1846447	KM16SCGCL0920	KM16	10	8	20	CC..09T308	MS1156	SKCP343	SRS3

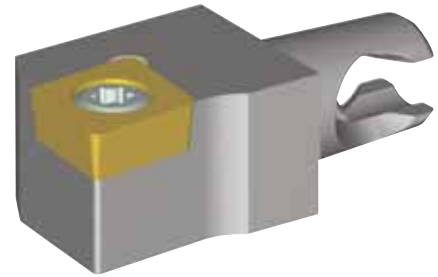
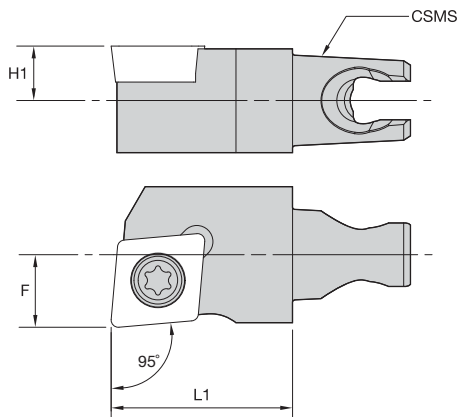

■ SCLC 95°

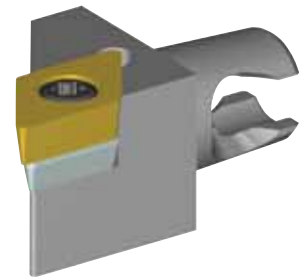
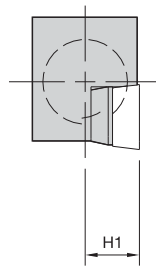
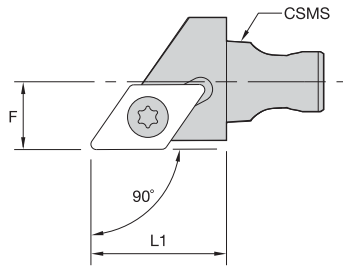

order number	catalog number	CSMS system size	F	H1	L1	gage insert	insert screw	shim	shim screw
right hand									
1920413	KM12SCLCR0915	KM12	8	6	15	CC..09T308	MS1155	—	—
2226231	KM12SCLCR0920	KM12	8	6	20	CC..09T308	MS1155	—	—
1831206	KM16SCLCR0920	KM16	10	8	20	CC..09T308	MS1156	SKCP343	SRS3
left hand									
1925805	KM12SCLCL0915	KM12	8	6	15	CC..09T308	MS1155	—	—
2226232	KM12SCLCL0920	KM12	8	6	20	CC..09T308	MS1155	—	—
1851750	KM16SCLCL0920	KM16	10	8	20	CC..09T308	MS1156	SKCP343	SRS3

■ SDAC 90°

order number	catalog number	CSMS system size	F	H1	L1	gage insert	insert screw	shim	shim screw
	right hand								
1920414	KM12SDACR1120	KM12	8	6	20	DC..11T308	MS1155	—	—
1831208	KM16SDACR1120	KM16	10	8	20	DC..11T308	MS1156	SKDP343	SRS3
	left hand								
1925809	KM12SDACL1120	KM12	8	6	20	DC..11T308	MS1155	—	—
1851752	KM16SDACL1120	KM16	10	8	20	DC..11T308	MS1156	SKDP343	SRS3

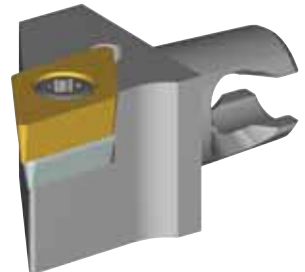
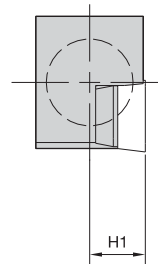
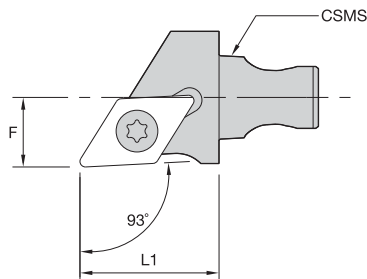
■ SDJC 93°

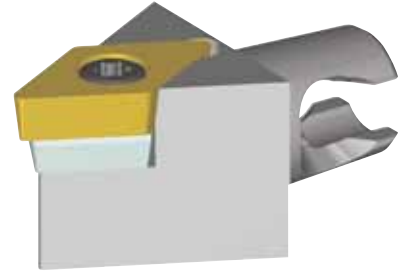
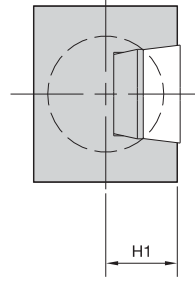
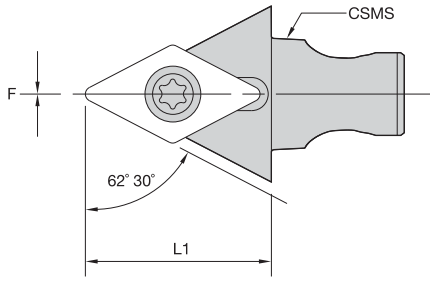

order number	catalog number	CSMS system size	F	H1	L1	gage insert	insert screw	shim	shim screw
	right hand								
1925810	KM12SDJCR1120	KM12	8	6	20	DC..11T308	MS1155	—	—
1831209	KM16SDJCR1120	KM16	10	8	20	DC..11T308	MS1156	SKDP343	SRS3
	left hand								
1925811	KM12SDJCL1120	KM12	8	6	20	DC..11T308	MS1155	—	—
1851763	KM16SDJCL1120	KM16	10	8	20	DC..11T308	MS1156	SKDP343	SRS3



■ SDPC 62° 30'

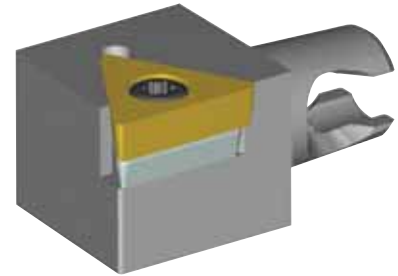
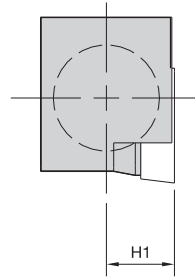
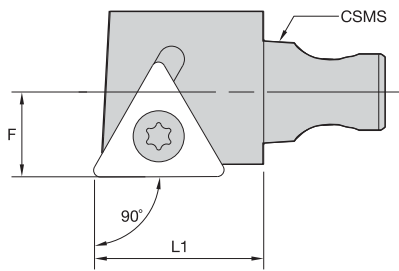

order number	catalog number	CSMS system size	F	H1	L1	gage insert	insert screw	shim	shim screw
2226253	KM12SDPCN1120	KM12	0	6	20	DC..11T308	MS1155	—	—
2226254	KM16SDPCN1120	KM16	0	8	20	DC..11T308	MS1156	SKDP343	SRS3



■ STGC 90°



order number	catalog number	CSMS system size	F	H1	L1	gage insert	insert screw	shim	shim screw
	right hand								
2226255	KM12STGCR1120	KM12	8	6	20	TC..110204	MS1153	—	—
1831211	KM16STGCR1120	KM16	10	8	20	TC..110204	MS1153	—	—
1831212	KM16STGCR1620	KM16	10	8	20	TC..16T308	MS1156	SKTP343	SRS3
	left hand								
1925814	KM12STGCL1115	KM12	8	6	15	TC..110204	MS1153	—	—
2226256	KM12STGCL1120	KM12	8	6	20	TC..110204	MS1153	—	—
1851764	KM16STGCL1120	KM16	10	8	20	TC..110204	MS1153	—	—
1851765	KM16STGCL1620	KM16	10	8	20	TC..16T308	MS1156	SKTP343	SRS3

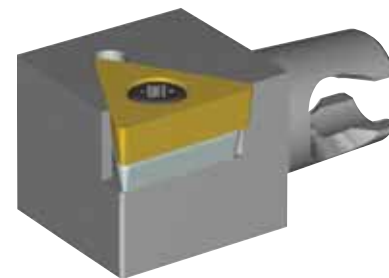
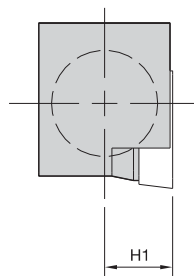
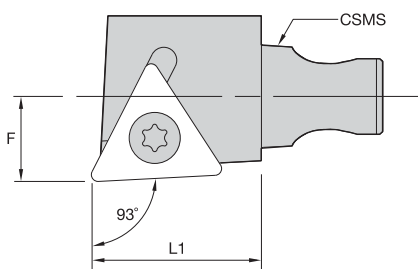

■ STJC 93°



order number	catalog number	CSMS system size	gage			insert screw	shim	shim screw
			F	H1	L1			
	right hand							
1925817	KM12STJCR1115	KM12	8	6	15	TC..110204	MS1153	—
2226257	KM12STJCR1120	KM12	8	6	20	TC..110204	MS1153	—
1831213	KM16STJCR1120	KM16	10	8	20	TC..110204	MS1153	—
1831214	KM16STJCR1620	KM16	10	8	20	TC..16T308	MS1156	SKTP343
	left hand							
2226258	KM12STJCL1120	KM12	8	6	20	TC..110204	MS1153	—
1851766	KM16STJCL1120	KM16	10	8	20	TC..110204	MS1153	—
1851767	KM16STJCL1620	KM16	10	8	20	TC..16T308	MS1156	SKTP343

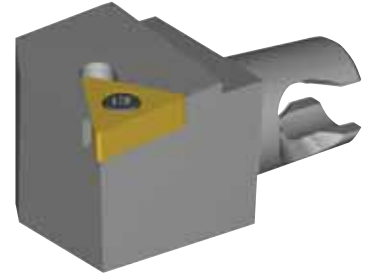
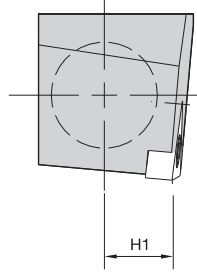
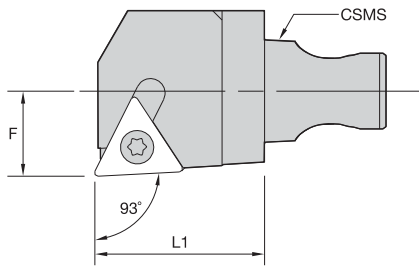

■ STJN 93°



order number	catalog number	CSMS system size	F	H1	L1	gage insert	insert screw
1884833	right hand KM16STJNR11	KM16	10	8	20	T221N	S1990
1898054	left hand KM16STJNL11	KM16	10	8	20	T221N	S1990

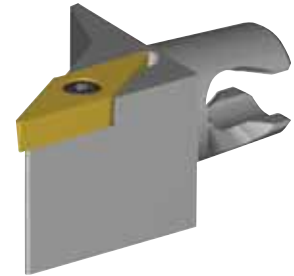
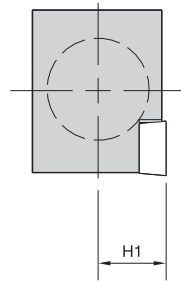
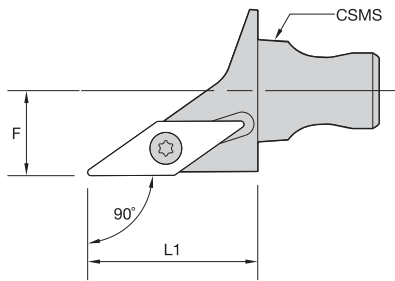

■ SVGB 90°

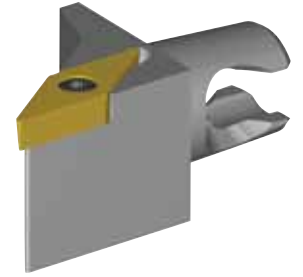
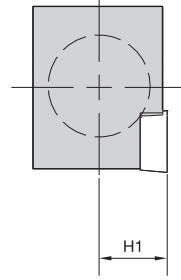
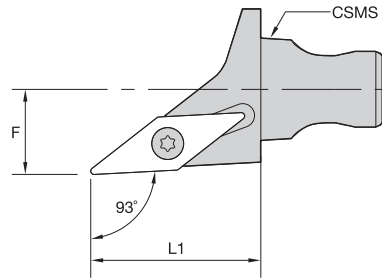

order number	catalog number	CSMS system size	F	H1	L1	gage insert	insert screw
1925821	right hand KM12SVGBR1120	KM12	8	6	20	VB..110304	MS1153
2226259	KM16SVGBR1120	KM16	10	8	20	VB..110304	MS1153
1831215	KM16SVGBR1630	KM16	10	8	30	VB..160408	MS1155
1925822	left hand KM12SVGBL1120	KM12	8	6	20	VB..110304	MS1153
2226260	KM16SVGBL1120	KM16	10	8	20	VB..110304	MS1153
1851768	KM16SVGBL1630	KM16	10	8	30	VB..160408	MS1155

SVJB 93°

order number	catalog number	CSMS system size	F	H1	L1	gage insert	insert screw
right hand							
1920381	KM12SVJBR1120	KM12	8	6	20	VB..110304	MS1153
1884683	KM16SVJBR1120	KM16	10	8	20	VB..110304	MS1153
1831216	KM16SVJBR1630	KM16	10	8	30	VB..160408	MS1155
left hand							
1925823	KM12SVJBL1120	KM12	8	6	20	VB..110304	MS1153
1898056	KM16SVJBL1120	KM16	10	8	20	VB..110304	MS1153
1851770	KM16SVJBL1630	KM16	10	8	30	VB..160408	MS1155

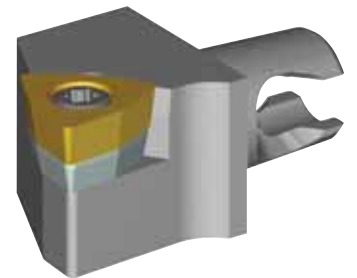
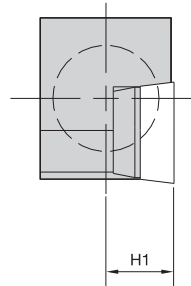
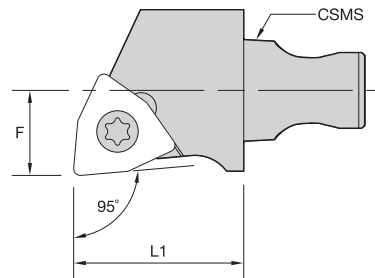
SWLC 95°

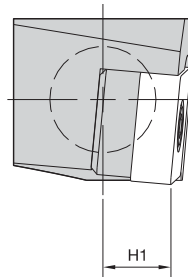
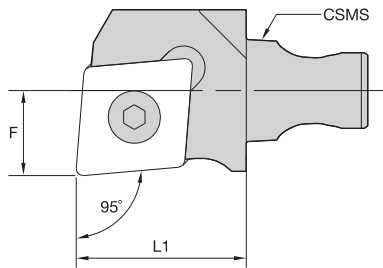

order number	catalog number	CSMS system size	F	H1	L1	gage insert	insert screw	shim	shim screw
right hand									
1925824	KM12SWLCR0615	KM12	8	6	15	WC..06T308	MS1155	—	—
2226261	KM12SWLCR0620	KM12	8	6	20	WC..06T308	MS1155	—	—
1851771	KM16SWLCR0620	KM16	10	8	20	WC..06T308	MS1156	SKWP343	SRS3
left hand									
1925825	KM12SWLCL0615	KM12	8	6	15	WC..06T308	MS1155	—	—
2226262	KM12SWLCL0620	KM12	8	6	20	WC..06T308	MS1155	—	—
1851772	KM16SWLCL0620	KM16	10	8	20	WC..06T308	MS1156	SKWP343	SRS3



■ MCLN 95°

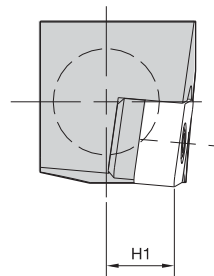
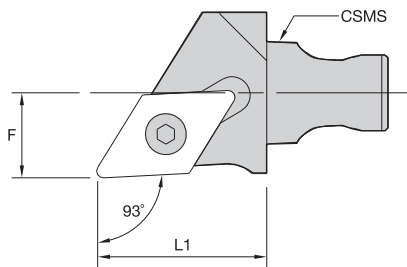

order number	catalog number	CSMS system size	F	H1	L1	gage insert	shim	lock pin
	right hand							
2226263	KM16MCLNR0920	KM16	10	8	20	CN..090308	ICSN332	KLM34L
2226265	KM16MCLNR1220	KM16	10	8	20	CN..090308	ICSN432	KLM46
	left hand							
2226264	KM16MCLNL0920	KM16	10	8	20	CN..090308	ICSN332	KLM34L
2226266	KM16MCLNL1220	KM16	10	8	20	CN..090308	ICSN432	KLM46



■ MDJN 93°



order number	catalog number	CSMS system size	F	H1	L1	gage insert	shim	lock pin
	right hand							
2226267	KM16MDJNR1120	KM16	10	8	20	DN..110408	IDSN322	KLM34L
	left hand							
2226268	KM16MDJNL1120	KM16	10	8	20	DN..110408	IDSN322	KLM34L

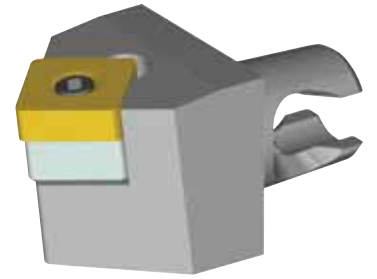
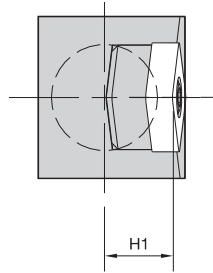
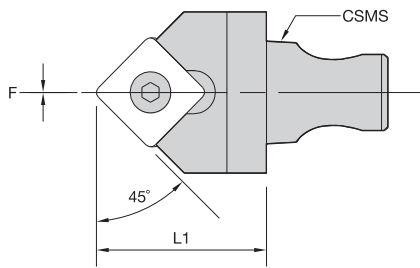

■ MSDN 45°



order number	catalog number	CSMS system size	F	H1	L1	gage insert	shim	lock pin
2226269	KM16MSDNN0920	KM16	0	8	20	SN..090308	ISSN332	KLM34L

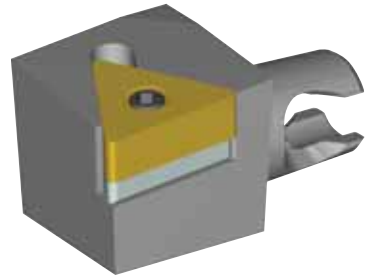
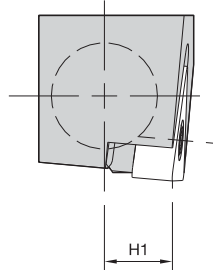
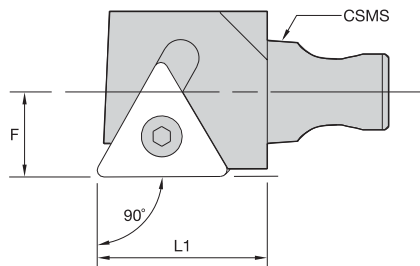

■ MTGN 90°



order number	catalog number	CSMS system size	F	H1	L1	gage insert	shim	lock pin
2226270	right hand KM16MTGNR1620	KM16	10	8	20	TN..160408	ITSN322	KLM34L
2226271	left hand KM16MTGNL1620	KM16	10	8	20	TN..160408	ITSN322	KLM34L

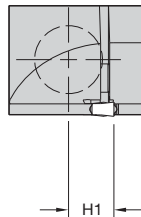
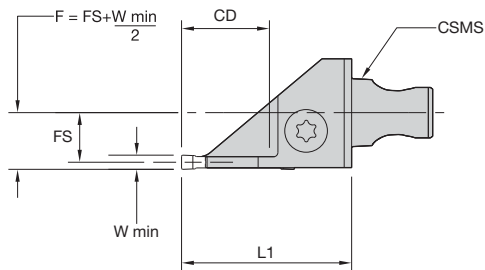

■ A4S



order number	catalog number	CSMS system size	CD	H1	FS	L1	W min	seat size	clamping screw	clamping screw
right hand										
3377362	KM12A4SCR011330	KM12	13,5	6	7,25	30	1,5	1	MS1156	—
3377360	KM12A4SCR021630	KM12	16,0	6	7,00	30	2,0	2	—	MS1944
2226288	KM12A4SCR031630	KM12	16,0	6	6,50	30	3,0	4	—	MS1944
3377284	KM16A4SCR011330	KM16	13,5	8	9,25	30	1,5	1	MS1156	—
3377202	KM16A4SCR021630	KM16	16,0	8	9,00	30	2,0	2	—	MS1160
2226282	KM16A4SCR031630	KM16	16,0	8	8,44	30	3,0	4	—	MS1944
3377200	KM16A4SCR2B1630	KM16	16,0	8	8,75	30	2,5	2B	—	MS1160
left hand										
3377361	KM12A4SCL011330	KM12	13,5	6	7,25	30	1,5	1	MS1156	—
3377359	KM12A4SCL021630	KM12	16,0	6	7,00	30	2,0	2	—	MS1944
2226289	KM12A4SCL031630	KM12	16,0	6	6,50	30	3,0	4	—	MS1944
3377283	KM16A4SCL011330	KM16	13,5	8	9,25	30	1,5	1	MS1156	—
3377201	KM16A4SCL021630	KM16	16,0	8	9,00	30	2,0	2	—	MS1160
2226283	KM16A4SCL031630	KM16	16,0	8	8,44	30	3,0	4	—	MS1944
3377199	KM16A4SCL2B1630	KM16	16,0	8	8,75	30	2,5	2B	—	MS1160

NOTE: W min supplied for reference only. See the Kennametal Innovations Master Catalog Cutting Tools 2013 for actual insert width.
Always match seat size of insert to seat size of holder.
Seat size 2B cutting units only accept 2B inserts. Seat size 2 cutting units accept size 2 or 2B inserts.

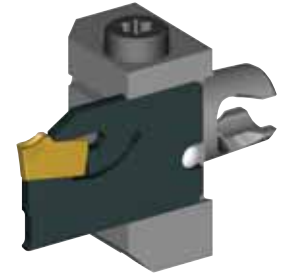
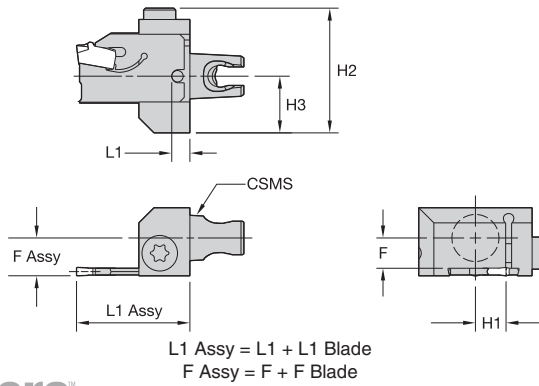

■ BS



order number	catalog number	CSMS system size	F	H1	H2	H3	L1	clamping screw
1925842	right hand KM12BSR	KM12	5,936	6,1	31,3	15,3	4,8	MS1898PKG
1831217	KM16BSR left hand	KM16	8,012	8,1	33,0	15,0	4,8	MS1898PKG
1925843	KM12BSL	KM12	5,936	6,1	31,3	15,3	4,8	MS1898PKG
1851793	KM16BSL	KM16	8,012	8,1	33,0	15,0	4,8	MS1898PKG

NOTE: For A2 blades, see page A162.

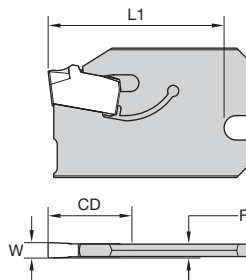

■ A2BHSN

order number	catalog number	seat size	CD	W	F	L1
1984998	A2BHSN19X0116	1	16,0	1,6	1,7	25,2
1851800	A2BHSN19X0211	2	11,0	2,2	2,0	20,2
1851799	A2BHSN19X0216	2	16,0	2,2	2,0	25,2

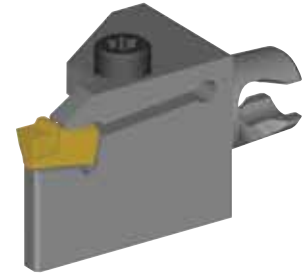
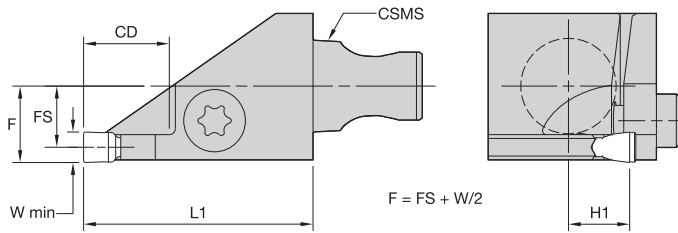

■ A3S



order number	catalog number	CSMS system size	CD	FS	H1	L1	W min	seat size	clamping screw
right hand									
1925837	KM12A3SR31130	KM12	12	7	6,1	30	3,0	3	MS1944
1917367	KM16A3SR31130	KM16	12	9	8,1	30	3,0	3	MS1944
1831218	KM16A3SR41130	KM16	12	8	8,0	30	4,0	4	MS1944
left hand									
1925861	KM12A3SL31130	KM12	12	7	6,1	30	3,0	3	MS1944
1925856	KM16A3SL31130	KM16	12	9	8,1	30	3,0	3	MS1944
1851798	KM16A3SL41130	KM16	12	8	8,0	30	4,0	4	MS1944

NOTE: W min supplied for reference only. See the Kennametal Innovations Master Catalog Cutting Tools 2013 for actual insert width. Always match seat size of insert to seat size of holder.

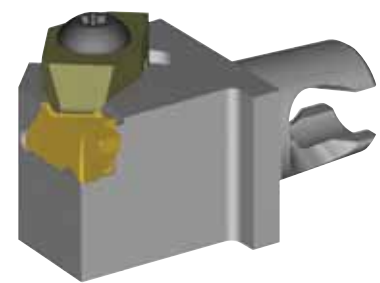
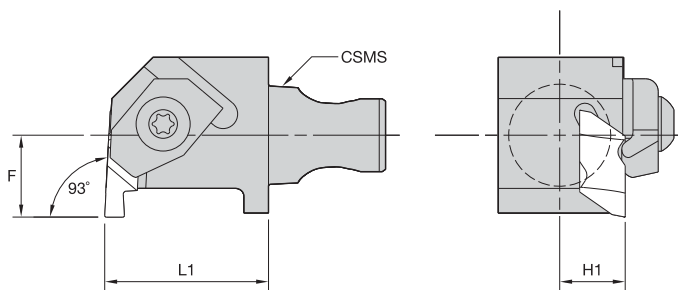

■ NE 93°



order number	catalog number	CSMS system size	F	H1	L1	gage insert	clamp	clamping screw
1884834	KM16NER220	KM16	10	8	20	NG2L	CM147	MS1200
1898053	KM16NEL220	KM16	10	8	20	NG2R	CM146	MS1200

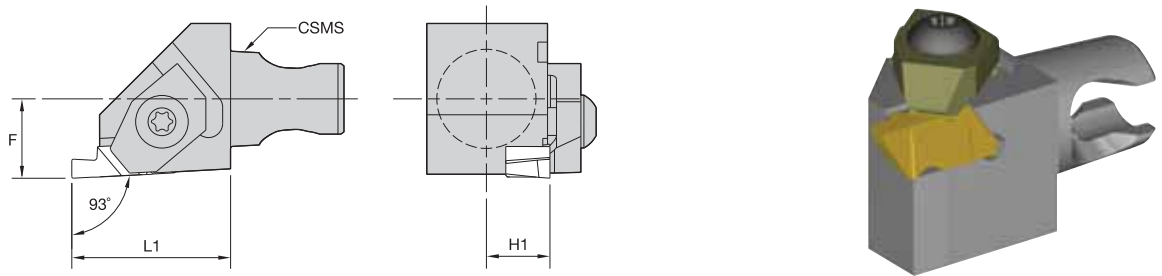

■ NS 93°



order number	catalog number	CSMS system size	F	H1	L1	gage insert	clamp	clamping screw
right hand								
1920416	KM12NSR220	KM12	8	6	20	NG2R	CM146	MS1200
1831203	KM16NSR220	KM16	10	8	20	NG2R	CM146	MS1200
1831204	KM16NSR330	KM16	10	8	30	NG3R	CM168	MS1220
left hand								
1925830	KM12NSL220	KM12	8	6	20	NG2L	CM147	MS1200
1846446	KM16NSL220	KM16	10	8	20	NG2L	CM147	MS1200
1851748	KM16NSL330	KM16	10	8	30	NG3L	CM169	MS1220

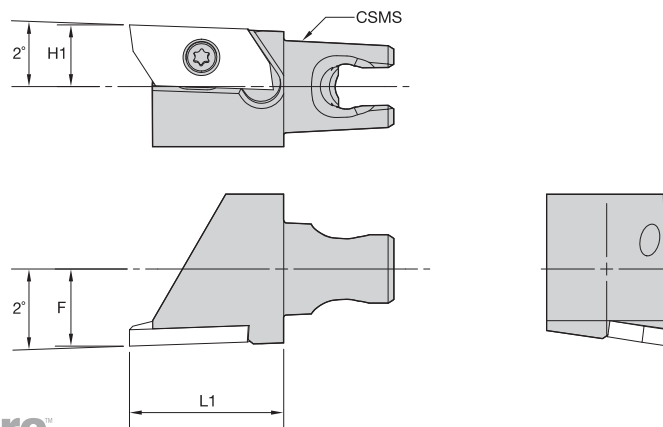

■ WSJ 2°



order number	catalog number	CSMS system size	F	H1	L1	gage insert	clamping screw
right hand							
3851787	KM12WSJ15ER20	KM12	8	6	20	KPJ15ER...	MS1969PKG
3522575	KM16WSJ15ER20	KM16	10	8	20	KPJ15ER...	MS1969PKG
left hand							
3851786	KM12WSJ15EL20	KM12	8	6	20	KPJ15EL...	MS1969PKG
3522574	KM16WSJ15EL20	KM16	10	8	20	KPJ15EL...	MS1969PKG

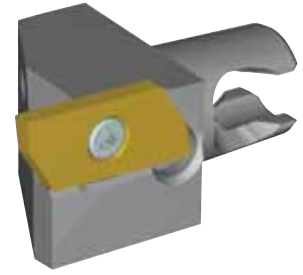
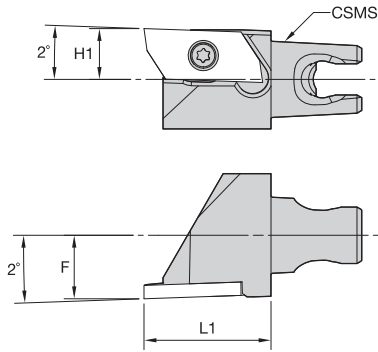

■ WSK 2°



order number	catalog number	CSMS system size	F	H1	L1	gage insert	clamping screw
	right hand						
3851789	KM12WSK15ER20	KM12	8	6	20	KPK15ER...	MS1969PKG
3522577	KM16WSK15ER20	KM16	10	8	20	KPK15ER...	MS1969PKG
	left hand						
3851788	KM12WSK15EL20	KM12	8	6	20	KPK15EL...	MS1969PKG
3522576	KM16WSK15EL20	KM16	10	8	20	KPK15EL...	MS1969PKG

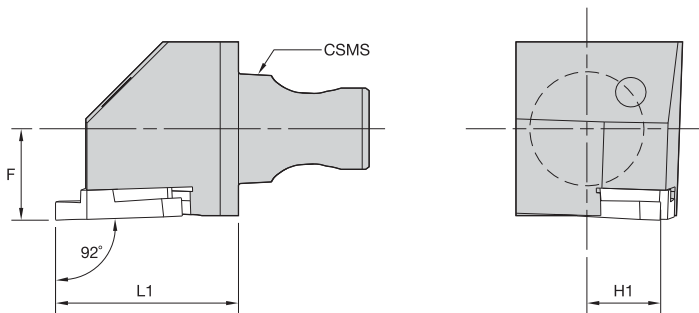

■ STG 92°



order number	catalog number	CSMS system size	F	H1	L1	gage insert	insert screw
	right hand						
1925831	KM12STGR1620	KM12	8	6	20	T20G1603R200/T20G32R079	CSTB4SDPKG
1892495	KM16STGR1620	KM16	10	8	20	T20G1603R200/T20G32R079	CSTB4SDPKG
	left hand						
1925832	KM12STGL1620	KM12	8	6	20	T20G1603L200/T20G32L079	CSTB4SDPKG
1898055	KM16STGL1620	KM16	10	8	20	T20G1603L200/T20G32L079	CSTB4SDPKG

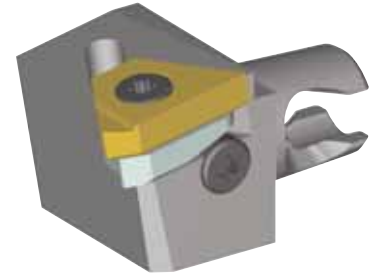
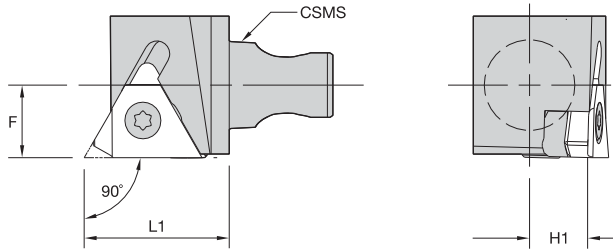

■ LSS 90°

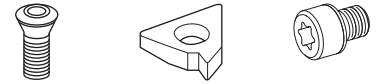

order number	catalog number	CSMS system size			gage insert	insert screw	shim	shim screw	
		F	H1	L1					
	right hand								
2226280	KM12LSSR1620	KM12	8	6	20	LT16ER	SSA3T	SMYE3	SSY3T
2226290	KM16LSSR1620	KM16	10	8	20	LT16ER	SSA3T	SMYE3	SSY3T
	left hand								
2226281	KM12LSSL1620	KM12	8	6	20	LT16EL	SSA3T	SMYI3	SSY3T
2226291	KM16LSSL1620	KM16	10	8	20	LT16EL	SSA3T	SMYI3	SSY3T

How Do Catalog Numbers Work?

Each character in our catalog number signifies a specific trait of that product. Use the following key columns and corresponding images to easily identify which attributes apply.



KM1612S0424SCLDR04S



KM

Kennametal
Modular

KM Micro™
Quick Change
tooling system

1612

System
Size

1612 = Ø 16mm
2016 = Ø 20mm

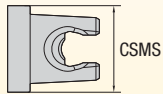

S

Boring Bar
Features

S = Tool steel

04

Shank
Diameter

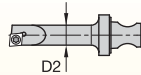

The code is shank diameter D2. Ignore digits after the decimal point.

If the shank diameter D2 code is a single digit, it is preceded by a 0 (zero). (e.g., for Ø 8mm = code 08).

24

Gage
Length

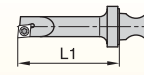

The code is gage length L1. Ignore digits after the decimal point.

S

Clamping
System

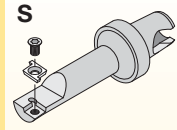









S-Clamping
Clamped from above
with a screw for
indexable inserts

By referencing this easy-to-use guide, you can identify the correct product to meet your needs.

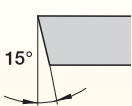
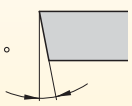
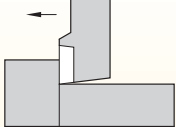
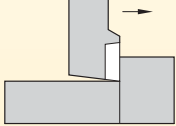
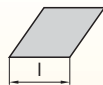

KM1612S0424SCLDR04S

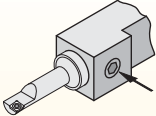
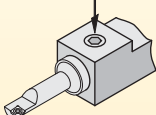
C	L	D	R	04	S
Insert Shape	Cutting Unit Shape	Clearance Angle	Direction	Insert Size	Clamping Access
<p>C </p> <p>G </p> <p>T </p>	<p>F </p> <p>J </p> <p>L </p> <p>X Special Version</p>	<p>D </p> <p>P </p>	<p></p> <p>L = Left-hand cutting unit</p> <p></p> <p>R = Right-hand cutting unit</p>	<p>C </p> <p>G </p> <p>T </p>	<p></p> <p>S = Side access</p> <p></p> <p>T = Top access</p>

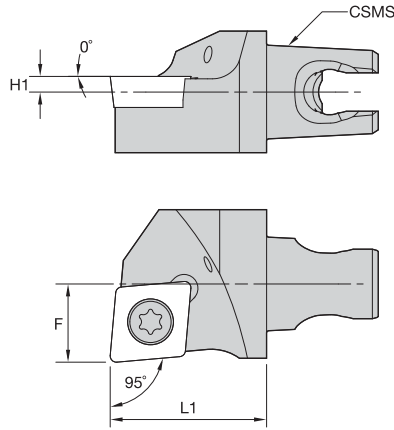

■ SCLC-HPC 95°



order number	catalog number	CSMS system size	F	H1	L1	gage insert	insert screw
3180670	right hand KM16SCLCR0920HPC	KM16	10	2	20	CC..09T308/CC..3252	MS1155
3180671	left hand KM16SCLCL0920HPC	KM16	10	2	20	CC..09T308/CC..3252	MS1155

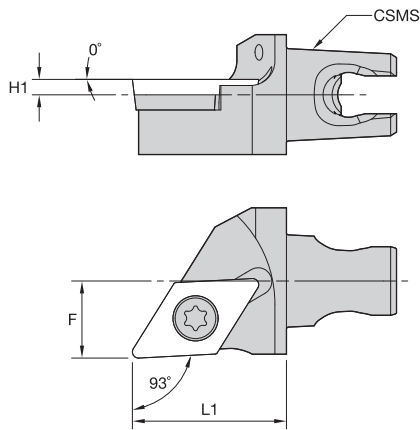

■ SDJC-HPC 93°



order number	catalog number	CSMS system size	F	H1	L1	gage insert	insert screw
3176692	right hand KM16SDJCR1120HPC	KM16	10	2	20	DC..11T308/DC..3252	MS1155
3180663	left hand KM16SDJCL1120HPC	KM16	10	2	20	DC..11T308/DC..3252	MS1155

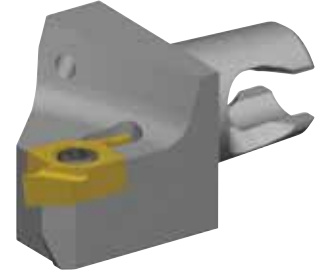
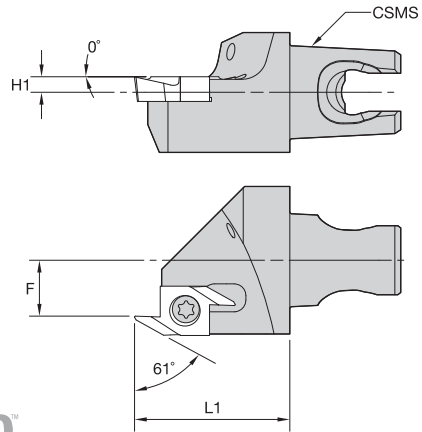

KM Micro Cutting Units



■ SSP-HPC 61°



order number	catalog number	CSMS system size	F	H1	L1	gage insert	insert screw
3180664	right hand KM16SSPR0620HPC	KM16	7	2	20	S10P0603R010/S10P22R004	CSTB25PKG
3180665	left hand KM16SSPL0620HPC	KM16	7	2	20	S10P0603L010/S10P22L004	CSTB25PKG

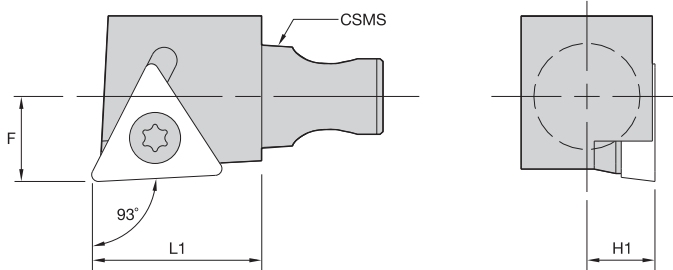

■ STJC-HPC 93°



order number	catalog number	CSMS system size	F	H1	L1	gage insert	insert screw
3180666	right hand KM16STJCR1620HPC	KM16	10	2	20	TC..16T308/TC..3252	MS1155
3180667	left hand KM16STJCL1620HPC	KM16	10	2	20	TC..16T308/TC..3252	MS1155

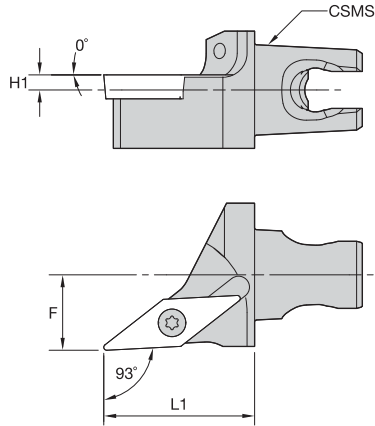

■ SVJB-HPC 93°



order number	catalog number	CSMS system size	F	H1	L1	gage insert	insert screw
	right hand						
3180672	KM16SVJBR1120HPC	KM16	10	2	20	VB..110304/VB..221	MS1153
	left hand						
3180673	KM16SVJBL1120HPC	KM16	10	2	20	VB..110304/VB..221	MS1153

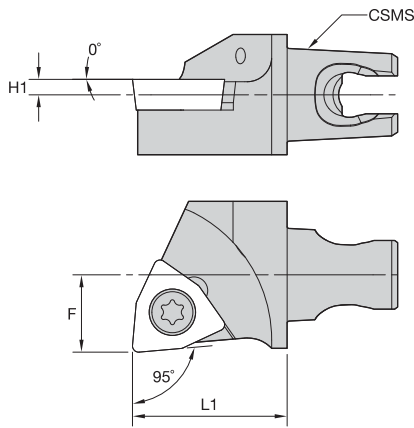

■ SWLC-HPC 95°



order number	catalog number	CSMS system size	F	H1	L1	gage insert	insert screw
	right hand						
3180668	KM16SWLCR0620HPC	KM16	10	2	20	WC..06T308/WC..3252	MS1155
	left hand						
3180669	KM16SWLCL0620HPC	KM16	10	2	20	WC..06T308/WC..3252	MS1155

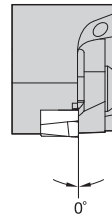
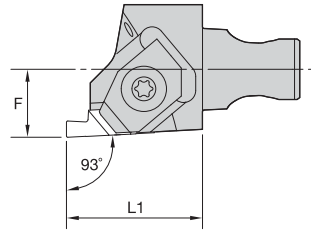
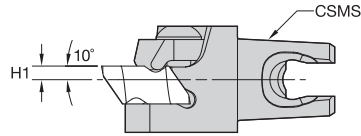

■ NS-HPC



order number	catalog number	CSMS system size	F	H1	L1	gage insert	clamp	clamping screw
3180674	right hand KM16NSR220HPC	KM16	10	2	20	NG2R	CM146	MS1200
3180675	left hand KM16NSL220HPC	KM16	10	2	20	NG2L	CM147	MS1200

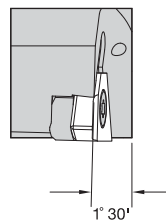
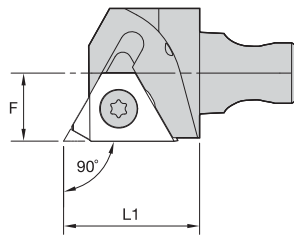
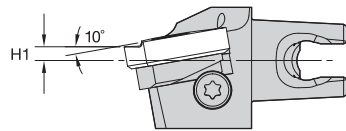

■ LSS-HPC

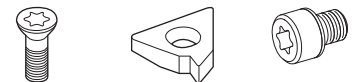

order number	catalog number	CSMS system size	F	H1	L1	gage insert	insert screw	shim	shim screw
3180676	right hand KM16LSSR1620HPC	KM16	10	2	20	LT16ER	SSA3T	SMYE3	SSY3T
3180677	left hand KM16LSSL1620HPC	KM16	10	2	20	LT16EL	SSA3T	SMYI3	SSY3T

How Do Catalog Numbers Work?

Each character in our catalog number signifies a specific trait of that product. Use the following key columns and corresponding images to easily identify which attributes apply.



KM1612S0424SCLDR04S



KM

Kennametal
Modular

KM Micro™
Quick Change
tooling system

1612

System
Size

1612 = Ø 16mm
2016 = Ø 20mm

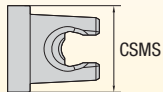

S

Boring Bar
Features

S = Tool steel

04

Shank
Diameter

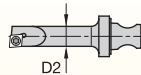

The code is shank diameter D2. Ignore digits after the decimal point.

If the shank diameter D2 code is a single digit, it is preceded by a 0 (zero). (e.g., for Ø 8mm = code 08).

24

Gage
Length

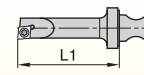

The code is gage length L1. Ignore digits after the decimal point.

S

Clamping
System

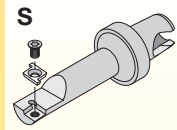

S-Clamping
Clamped from above
with a screw for
indexable inserts

By referencing this easy-to-use guide, you can identify the correct product to meet your needs.



KM1612S0424SCLDR04S

C	L	D	R	04	S
Insert Shape	Cutting Unit Shape	Clearance Angle	Direction	Insert Size	Clamping Access
<p>C </p> <p>G </p> <p>T </p>	<p>F </p> <p>J </p> <p>L </p> <p>X Special Version</p>	<p>D 15° </p> <p>P 11° </p>		<p>C </p> <p>G </p> <p>T </p>	<p></p> <p>S = Side access</p> <p></p> <p>T = Top access</p>
			<p>L = Left-hand cutting unit R = Right-hand cutting unit</p>		

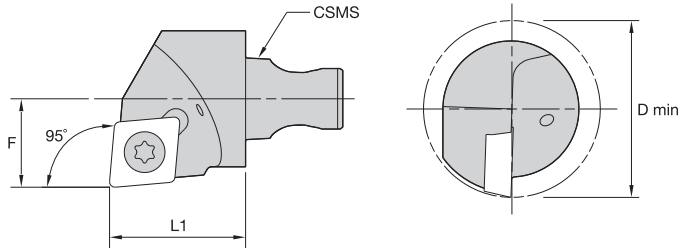

■ SCLP 95°



order number	catalog number	CSMS system size	D min	F	L1	gage insert	insert screw
3016745	right hand KM2016SCLPR0920	KM2016	25	13	20	CP..09T308/CP..3252	MS1155
3016746	left hand KM2016SCLPL0920	KM2016	25	13	20	CP..09T308/CP..3252	MS1155

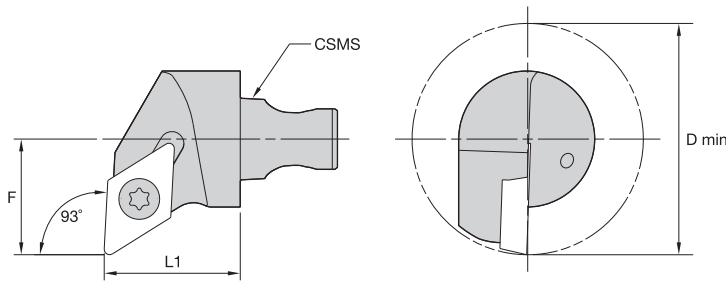

■ SDUP 93°



order number	catalog number	CSMS system size	D min	F	L1	gage insert	insert screw
3016747	right hand KM2016SDUPR1120	KM2016	32	17	20	DP..11T308/DP..3252	MS1155
3016748	left hand KM2016SDUPL1120	KM2016	32	17	20	DP..11T308/DP..3252	MS1155

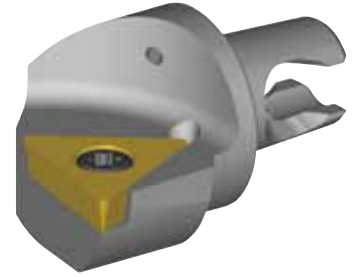
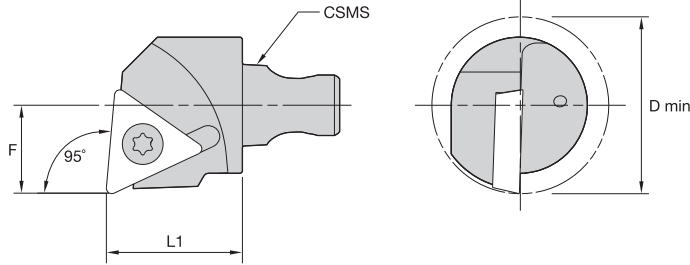

■ STLP 95°



order number	catalog number	CSMS system size	D min	F	L1	gage insert	insert screw
3016753	right hand KM2016STLPR1620	KM2016	25	13	20	TP..16T308/TP..3252	MS1155
3016754	left hand KM2016STLPL1620	KM2016	25	13	20	TP..16T308/TP..3252	MS1155

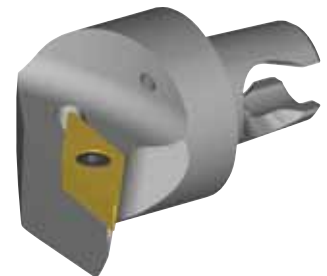
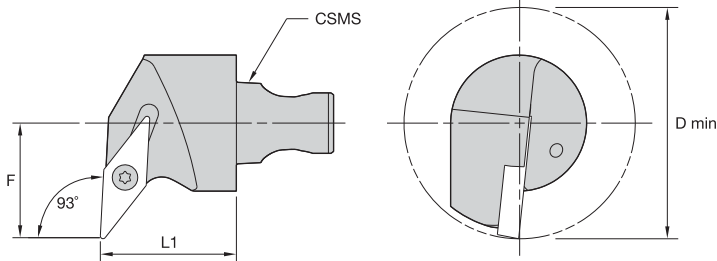

■ SVUB 93°



order number	catalog number	CSMS system size	D min	F	L1	gage insert	insert screw
3016749	right hand KM2016SVUBR1120	KM2016	32	17	20	VB..110304/VB..221	MS1153
3016750	left hand KM2016SVUBL1120	KM2016	32	17	20	VB..110304/VB..221	MS1153

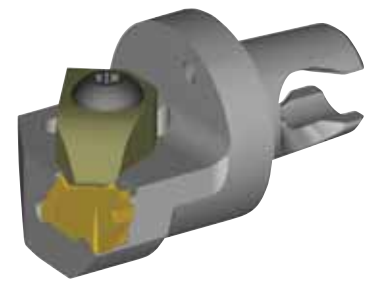
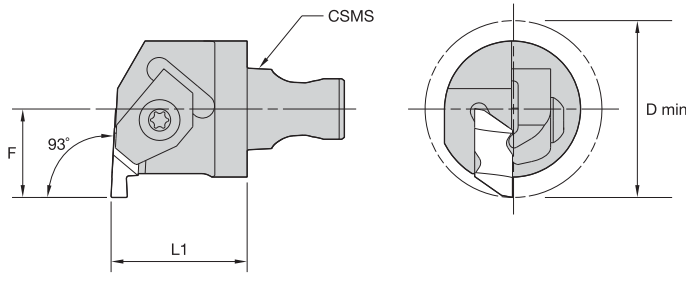

■ NE

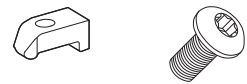

order number	catalog number	CSMS				gage insert	clamp	socket-head cap screw
		system size	D min	F	L1			
3016751	right hand	KM2016	25	13	20	NG2L	CM183	MS1200
	KM2016NER220							
3016752	left hand	KM2016	25	13	20	NG2R	CM182	MS1200
	KM2016NEL220							

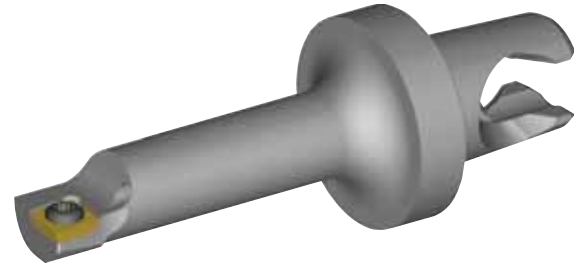
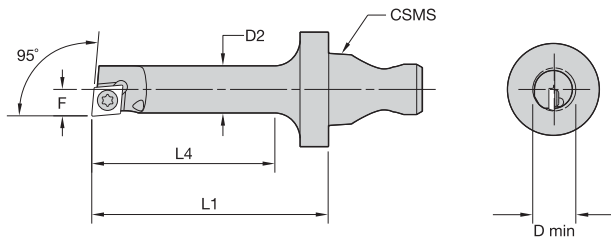

KM Micro Internal Cutting Units



■ SCLD-S 95°



order number	catalog number	CSMS system size	D min	D2	F	L1	L4	gage insert	insert screw
right hand									
2253213	KM1612S0424SCLDRS4S	KM1612	4,77	4,22	2,42	24	17	CD..S4T002/CD..120605	CC09
2253215	KM1612S0528SCLDRS4S	KM1612	5,78	5,16	2,95	28	21	CD..S4T002/CD..120605	CC11
2253217	KM1612S0633SCLDRS4S	KM1612	7,09	6,20	3,73	33	25	CD..S4T002/CD..120605	CC11
left hand									
2253214	KM1612S0424SCLDLS4S	KM1612	4,77	4,22	2,40	24	17	CD..S4T002/CD..120605	CC09
2253216	KM1612S0528SCLDLS4S	KM1612	5,78	5,16	2,95	28	21	CD..S4T002/CD..120605	CC11
2253218	KM1612S0633SCLDLS4S	KM1612	7,09	6,20	3,73	33	25	CD..S4T002/CD..120605	CC11

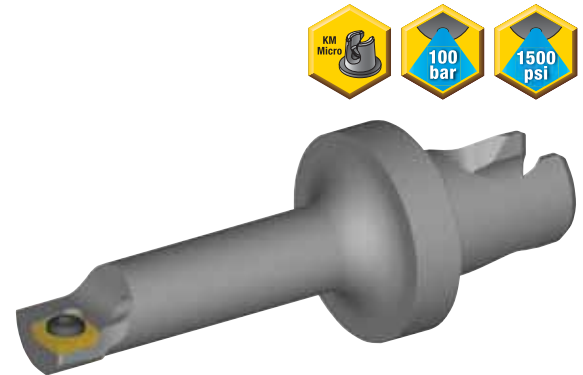
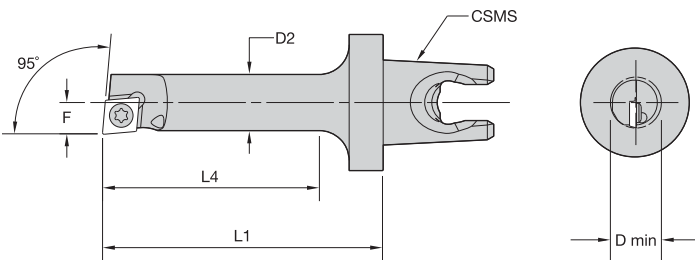

■ SCLD-T 95°



order number	catalog number	CSMS system size	D min	D2	F	L1	L4	gage insert	insert screw
right hand									
2253219	KM1612S0424SCLDRS4T	KM1612	4,77	4,22	2,40	24	17	CD..S4T002/CD..120605	CC09
2253221	KM1612S0528SCLDRS4T	KM1612	5,78	5,16	2,95	28	21	CD..S4T002/CD..120605	CC11
2253223	KM1612S0633SCLDRS4T	KM1612	7,09	6,20	3,73	33	25	CD..S4T002/CD..120605	CC11
left hand									
2253220	KM1612S0424SCLDLS4T	KM1612	4,77	4,22	2,40	24	17	CD..S4T002/CD..120605	CC09
2253222	KM1612S0528SCLDLS4T	KM1612	5,78	5,16	2,95	28	21	CD..S4T002/CD..120605	CC11
2253224	KM1612S0633SCLDLS4T	KM1612	7,09	6,20	3,73	33	25	CD..S4T002/CD..120605	CC11

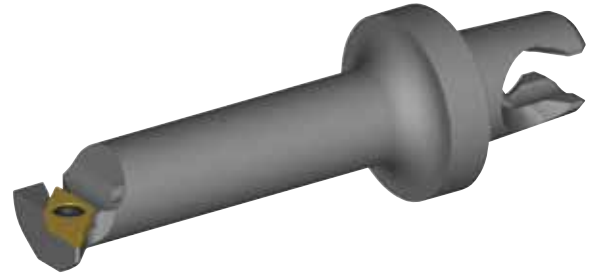
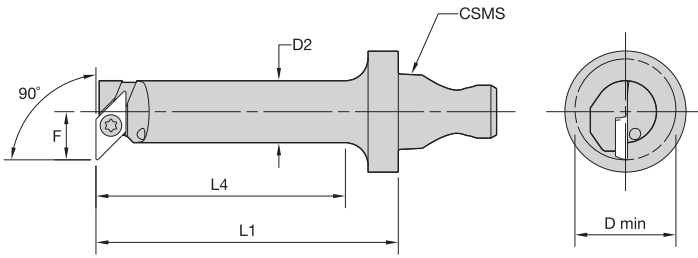

■ SGFP-S 90°



order number	catalog number	CSMS system size	D min	D2	F	L1	L4	gage insert	insert screw
right hand									
2253225	KM1612S0633SGFPR05S	KM1612	9,14	6,6	5,58	33	26,4	GP..050102/GP.505	CT15
2253227	KM1612S0840SGFPR05S	KM1612	10,72	8,2	6,37	40	33,0	GP..050102/GP.505	CT15
left hand									
2253226	KM1612S0633SGFPL05S	KM1612	9,14	6,6	5,58	33	26,4	GP..050102/GP..12105	CT15
2253228	KM1612S0840SGFPL05S	KM1612	10,72	8,2	6,37	40	33,0	GP..050102/GP..12105	CT15

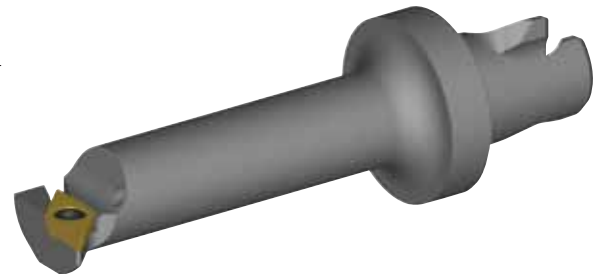
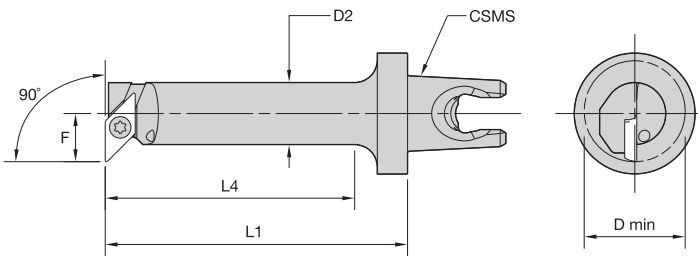

■ SGFP-T 90°



order number	catalog number	CSMS system size	D min	D2	F	L1	L4	gage insert	insert screw
right hand									
2253229	KM1612S0633SGFPR05T	KM1612	9,14	6,6	5,58	33	26,4	GP..050102/GP.505	CT15
2253231	KM1612S0840SGFPR05T	KM1612	10,72	8,2	6,37	40	33,0	GP..050102/GP.505	CT15
left hand									
2253230	KM1612S0633SGFPL05T	KM1612	9,14	6,6	5,58	33	26,4	GP..050102/GP.505	CT15
2253232	KM1612S0840SGFPL05T	KM1612	10,72	8,2	6,37	40	33,0	GP..050102/GP.505	CT15

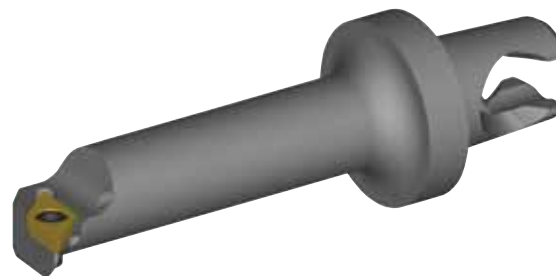
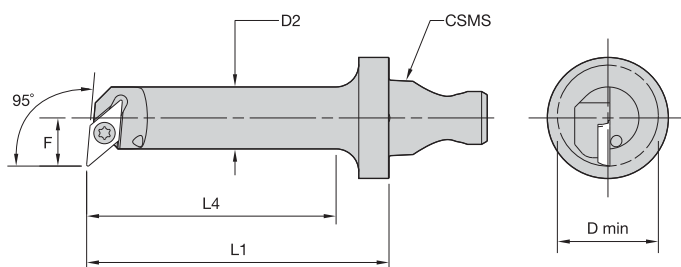

KM Micro Internal Cutting Units



■ SGLP-S 95°



order number	catalog number	CSMS system size	D min	D2	F	L1	L4	gage insert	insert screw
right hand									
2253233	KM1612S0633SGLPR05S	KM1612	9,14	6,60	5,58	33	26	GP..050102/GP..12105	CT15
2253235	KM1612S0840SGLPR05S	KM1612	10,72	8,20	6,37	40	33	GP..050102/GP..12105	CT15
left hand									
2253234	KM1612S0633SGLPL05S	KM1612	9,14	6,60	5,58	33	26	GP..050102/GP..12105	CT15
2253236	KM1612S0840SGLPL05S	KM1612	10,72	8,20	6,37	40	33	GP..050102/GP..12105	CT15

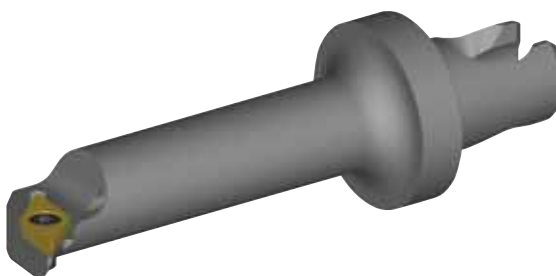
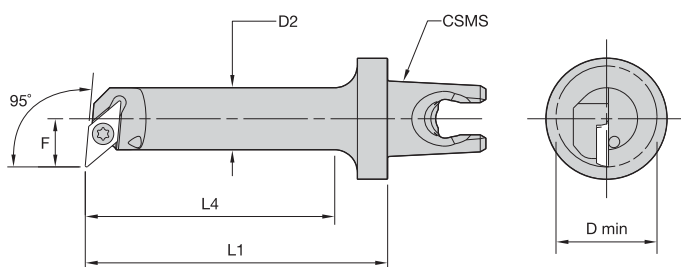

■ SGLP-T 95°



order number	catalog number	CSMS system size	D min	D2	F	L1	L4	gage insert	insert screw
right hand									
2253237	KM1612S0633SGLPR05T	KM1612	9,14	6,60	5,58	33	26	GP..050102/GP..12105	CT15
2253239	KM1612S0840SGLPR05T	KM1612	10,72	8,20	6,37	40	33	GP..050102/GP..12105	CT15
left hand									
2253238	KM1612S0633SGLPL05T	KM1612	9,14	6,60	5,58	33	26	GP..050102/GP..12105	CT15
2253240	KM1612S0840SGLPL05T	KM1612	10,72	8,20	6,37	40	33	GP..050102/GP..12105	CT15

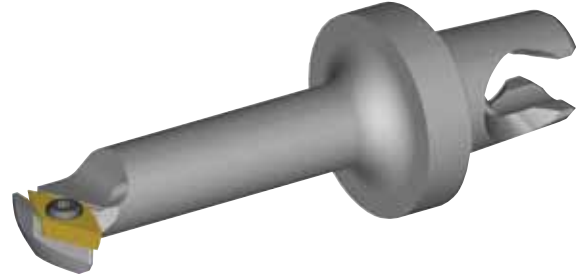
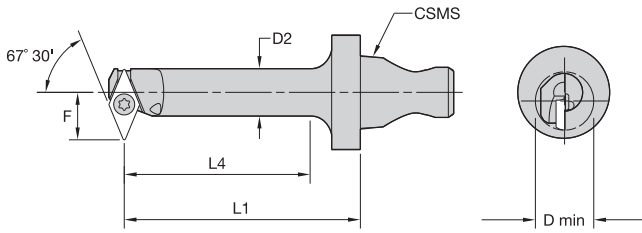

■ SGXP-S 67° 30'



order number	catalog number	CSMS system size	D min	D2	F	L1	L4	gage insert	insert screw
	right hand								
2253288	KM1612S0633SGXPR05S	KM1612	10,16	6,6	6,61	33	26	GP..050102/GP..12105	CT15
	left hand								
2253289	KM1612S0633SGXPL05S	KM1612	10,16	6,6	6,61	33	26	GP..050102/GP..12105	CT15

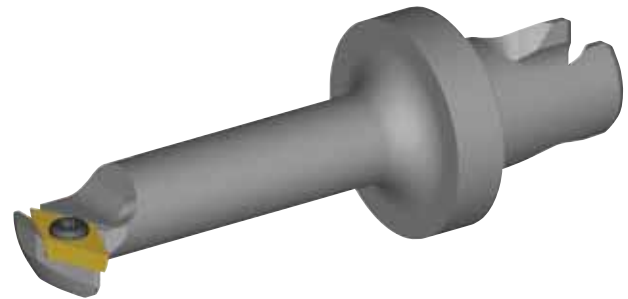
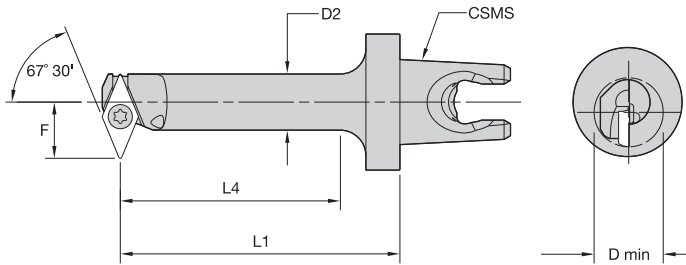

■ SGXP-T 67° 30'



order number	catalog number	CSMS system size	D min	D2	F	L1	L4	gage insert	insert screw
	right hand								
2253241	KM1612S0633SGXPR05T	KM1612	10,16	6,6	6,61	33	26	GP..050102/GP..505	CT15
	left hand								
2253242	KM1612S0633SGXPL05T	KM1612	10,16	6,6	6,61	33	26	GP..050102/GP..12105	CT15

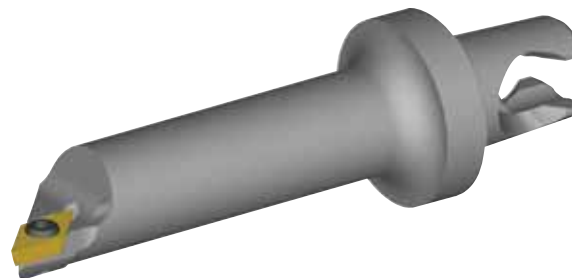
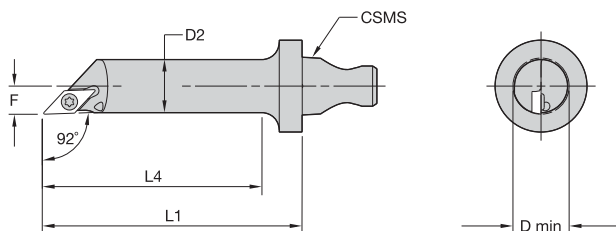

KM Micro Internal Cutting Units



■ SGJP-S 92°



order number	catalog number	CSMS system size	D min	D2	F	L1	L4	gage insert	insert screw
right hand									
2253243	KM1612S0840SGJPR05S	KM1612	8,68	8,20	4,34	40	33	GP..050102/GP..12105	CT11
2253247	KM1612S0945SGJPR05S	KM1612	9,75	9,25	4,89	45	38	GP..050102/GP..12105	CT11
left hand									
2253244	KM1612S0840SGJPL05S	KM1612	8,68	8,20	4,34	40	33	GP..050102/GP..12105	CT11
2253248	KM1612S0945SGJPL05S	KM1612	9,75	9,25	4,89	45	38	GP..050102/GP..12105	CT11

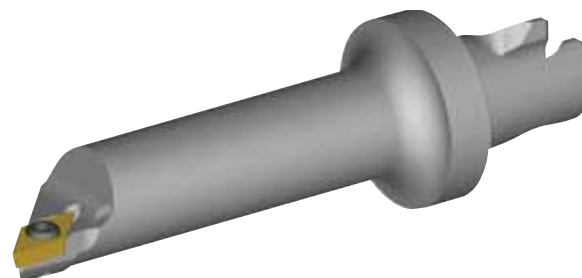
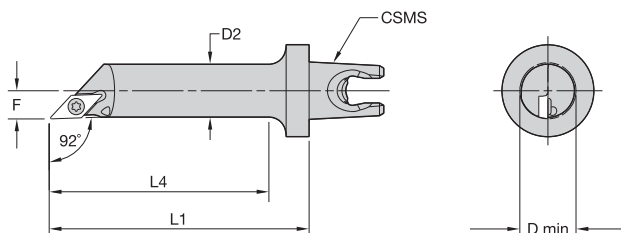

■ SGJP-T 92°



order number	catalog number	CSMS system size	D min	D2	F	L1	L4	gage insert	insert screw
right hand									
2253249	KM1612S0840SGJPR05T	KM1612	8,68	8,20	4,34	40	33	GP..050102/GP..12105	CT11
2253251	KM1612S0945SGJPR05T	KM1612	9,75	9,25	4,89	45	38	GP..050102/GP..12105	CT11
left hand									
2253250	KM1612S0840SGJPL05T	KM1612	8,68	8,20	4,34	40	33	GP..050102/GP..12105	CT11
2253252	KM1612S0945SGJPL05T	KM1612	9,75	9,25	4,89	45	38	GP..050102/GP..12105	CT11

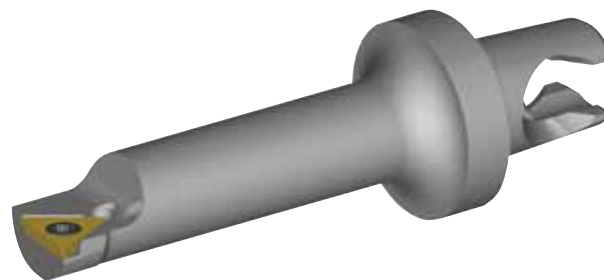
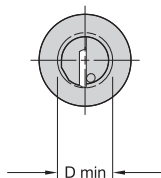
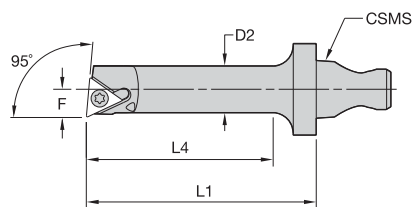

■ **STLD-S 95°**



order number	catalog number	CSMS system size	D min	D2	F	L1	L4	gage insert	insert screw
	right hand								
2253253	KM1612S0633STLDR07S	KM1612	7,06	6,2	3,71	33	26	TD..07S1202/TD..130805	FC11
2253255	KM1612S0840STLDR07S	KM1612	9,14	8,2	4,80	40	33	TD..07S1202/TD..130805	FC11
	left hand								
2253254	KM1612S0633STLDL07S	KM1612	7,06	6,2	3,71	33	26	TD..07S1202/TD..130805	FC11
2253256	KM1612S0840STLDL07S	KM1612	9,14	8,2	4,80	40	33	TD..07S1202/TD..130805	FC11

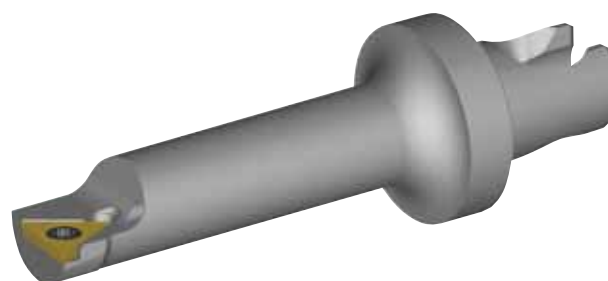
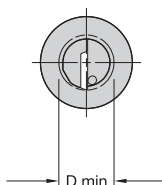
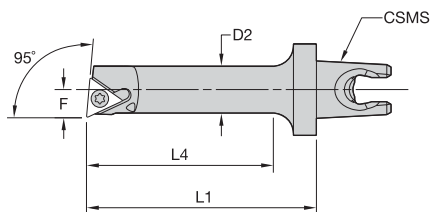

■ **STLD-T 95°**



order number	catalog number	CSMS system size	D min	D2	F	L1	L4	gage insert	insert screw
	right hand								
2253257	KM1612S0633STLDR07T	KM1612	7,06	6,2	3,71	33	26	TD..07T1202/TD..12807505	FC11
2253259	KM1612S0840STLDR07T	KM1612	9,14	8,2	4,80	40	33	TD..07T1202/TD..12807505	FC11
	left hand								
2253258	KM1612S0633STLDL07T	KM1612	7,06	6,2	3,71	33	26	TD..07T1202/TD..12807505	FC11
2253260	KM1612S0840STLDL07T	KM1612	9,14	8,2	4,80	40	33	TD..07T1202/TD..12807505	FC11

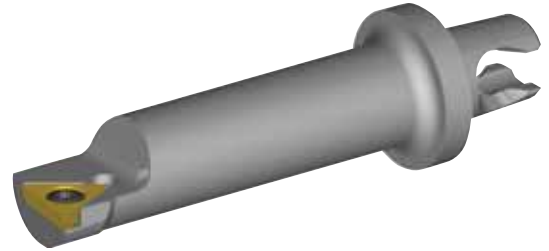
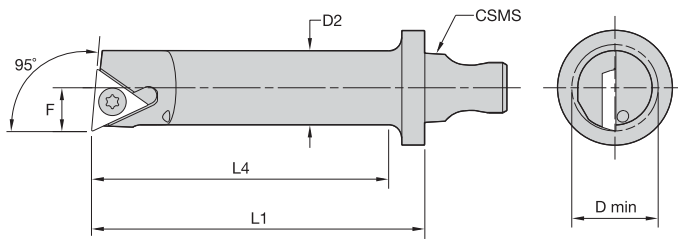

■ STLP-S 95°



order number	catalog number	CSMS system size	D min	D2	F	L1	L4	gage insert	insert screw
right hand									
2253261	KM1612S1046STLPR11S	KM1612	11,15	10,21	5,79	46	41	TP.110202/TP..21505	QC21
2253263	KM2016S1046STLPR11S	KM2016	11,15	10,21	5,79	46	41	TP.110202/TP..21505	QC21
2253265	KM2016S1358STLPR11S	KM2016	14,25	12,95	7,52	58	52	TP.110202/TP..21505	QC21
left hand									
2253262	KM1612S1046STLPL11S	KM1612	11,15	10,21	5,79	46	41	TP.110202/TP..21505	QC21
2253264	KM2016S1046STLPL11S	KM2016	11,15	10,21	5,79	46	41	TP.110202/TP..21505	QC21
2253266	KM2016S1358STLPL11S	KM2016	14,25	12,95	7,52	58	52	TP.110202/TP..21505	QC21

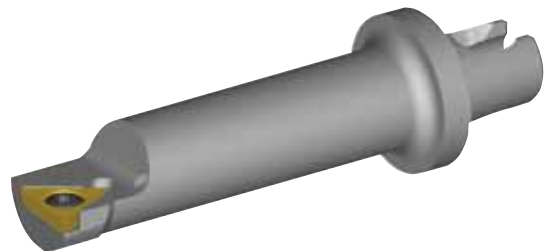
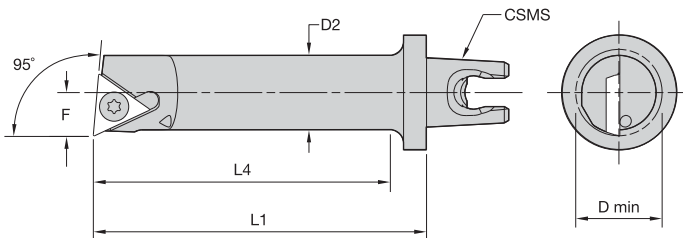

■ STLP-T 95°



order number	catalog number	CSMS system size	D min	D2	F	L1	L4	gage insert	insert screw
right hand									
2250067	KM1612S1046STLPR11T	KM1612	11,15	10,21	5,79	46	41	TP.110202/TP..21505	QC21
2250069	KM2016S1046STLPR11T	KM2016	11,15	10,21	5,79	46	41	TP.110202/TP..21505	QC21
2250071	KM2016S1358STLPR11T	KM2016	14,25	12,95	7,52	58	52	TP.110202/TP..21505	QC21
left hand									
2250068	KM1612S1046STLPL11T	KM1612	11,15	10,21	5,79	46	41	TP.110202/TP..21505	QC21
2250070	KM2016S1046STLPL11T	KM2016	11,15	10,21	5,79	46	41	TP.110202/TP..21505	QC21
2250072	KM2016S1358STLPL11T	KM2016	14,25	12,95	7,53	58	52	TP.110202/TP..21505	QC21

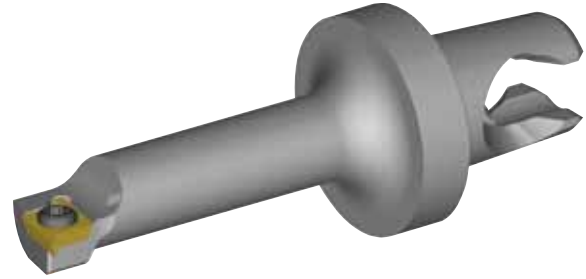
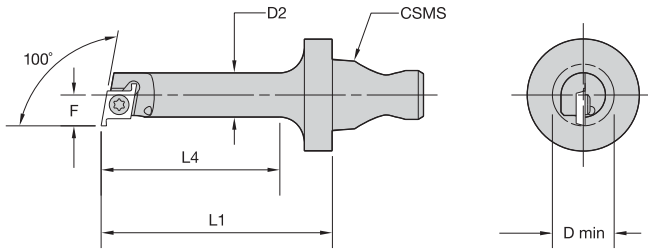

■ SCXD-S 100°



order number	catalog number	CSMS system size	D min	D2	F	L1	L4	gage insert	insert screw
	right hand								
2250073	KM1612S0529SCXDRS	KM1612	6,93	5,56	3,91	29	22	CD.50302R	CC11
2250074	KM1612S0633SCXDRS	KM1612	7,82	6,35	4,40	33	26	CD.50302R	CC11

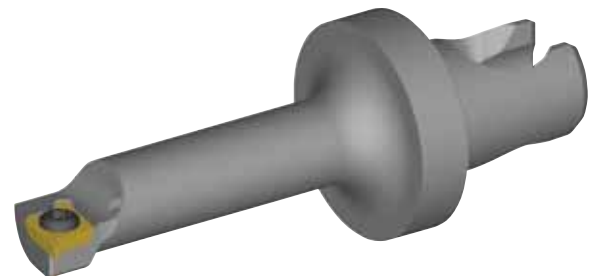
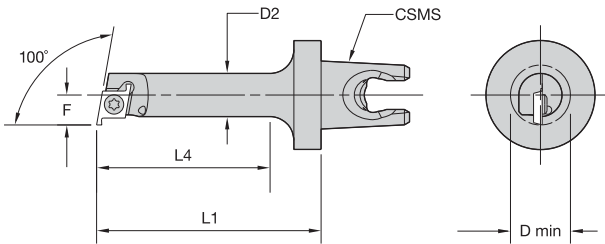

■ SCXD-T 100°



order number	catalog number	CSMS system size	D min	D2	F	L1	L4	gage insert	insert screw
	right hand								
2250037	KM1612S0529SCXDRT	KM1612	6,93	5,56	3,91	29	22	CD..40762/CD.120302	CC11
2250038	KM1612S0633SCXDRT	KM1612	7,82	6,35	4,40	33	26	CD..40762/CD.120302	CC11

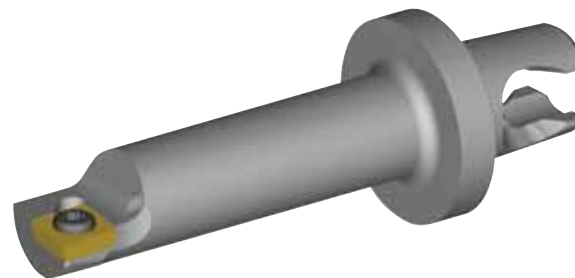
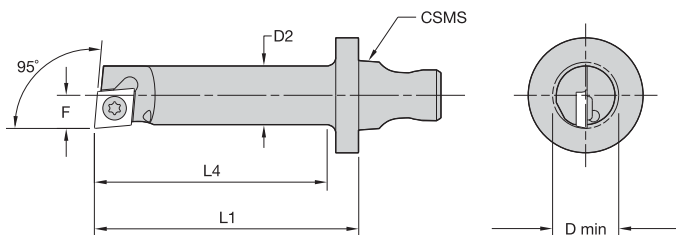

KM Micro Internal Cutting Units



■ SCXP-S 95°



order number	catalog number	CSMS system size	D min	D2	F	L1	L4	gage insert	insert screw
right hand									
2250039	KM1612S1046SCXPRS	KM1612	11,10	10,21	5,75	46	41	CP..06T102/CP..21205	QC15
2250041	KM2016S1046SCXPRS	KM2016	11,10	10,21	5,75	46	41	CP..06T102/CP..21205	QC15
left hand									
2250040	KM1612S1046SCXPLS	KM1612	11,10	10,21	5,75	46	41	CP..06T102/CP..21205	QC15
2250042	KM2016S1046SCXPLS	KM2016	11,10	10,21	5,75	46	41	CP..06T102/CP..21205	QC15

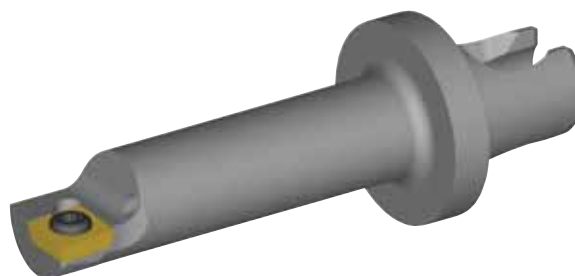
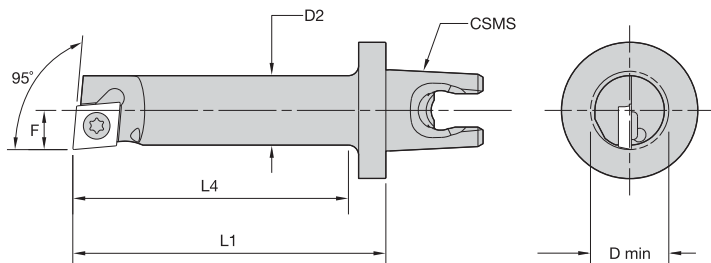

■ SCXP-T 95°



order number	catalog number	CSMS system size	D min	D2	F	L1	L4	gage insert	insert screw
right hand									
2250063	KM1612S1046SCXPRT	KM1612	11,10	10,21	5,75	46	41	CP..06T102/CP..21205	QC15
2250065	KM2016S1046SCXPRT	KM2016	11,10	10,21	5,75	46	41	CP..06T102/CP..21205	QC15
left hand									
2250064	KM1612S1046SCXPLT	KM1612	11,10	10,21	5,75	46	41	CP..06T102/CP..21205	QC15
2250066	KM2016S1046SCXPLT	KM2016	11,10	10,21	5,75	46	41	CP..06T102/CP..21205	QC15

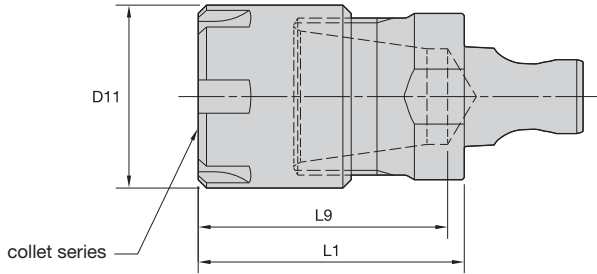

ER collet series	Collet Capacity			
	mm		inch	
	min	max	min	max
ER8	0,5	5,0	.02	.20
ER11	0,5	7,0	.02	.28
ER16	0,5	10,0	.02	.41
ER20	0,5	13,0	.02	.50

■ ER



order number	catalog number	CSMS system size	collet series	D11	L1	locknut	wrench	counterbore collet torque (Nm)	straight collet torque (Nm)
2607067	KM1612ER08017	KM1612	ER8	12	17	LER08M	ER08WEM	4.8	4.0
1925844	KM1612ER11020	KM1612	ER11	16	20	LER11M	ER11WEM	12.0	16.0
1925845	KM1612ER16032	KM1612	ER16	22	32	LER16M	ER16WEM	24.0	24.0
2607068	KM2016ER08017	KM2016	ER8	12	17	LER08M	ER08WEM	4.8	4.0
1898057	KM2016ER11020	KM2016	ER11	16	20	LER11M	ER11WEM	12.0	16.0
1898058	KM2016ER16032	KM2016	ER16	22	32	LER16M	ER16WEM	24.0	24.0
1925857	KM2016ER20035	KM2016	ER20	28	35	LER20M	ER20WEM	28.0	28.0

(continued)

(ER continued)

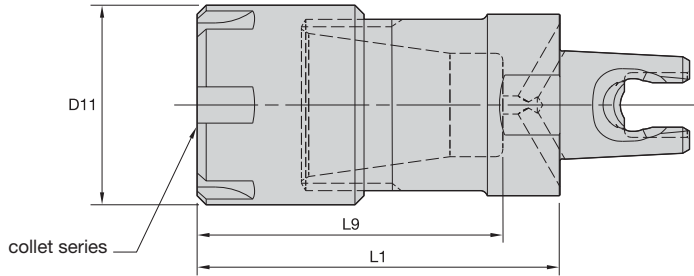

KM Micro Shank Tools

■ ER-C



order number	catalog number	CSMS system size	collet series	D11	L1	locknut	wrench	counterbore collet torque (Nm)	straight collet torque (Nm)
3741453	KM2016ER08025C	KM2016	ER08	12	25	LER08M	ER08WEM	4.8	4.0
3741454	KM2016ER11030C	KM2016	ER11	16	30	LER11M	ER11WEM	12.0	16.0
3741455	KM2016ER16040C	KM2016	ER16	22	40	LER16M	ER16WEM	24.0	24.0
3741456	KM2016ER20045C	KM2016	ER20	28	45	LER20M	ER20WEM	28.0	28.0

NOTE: Collet must be loaded into locknut first. Before loading into the chuck body, insert the cutting tool, then tighten to the recommended tightening torque.
 Collet chuck technical section, see page M98.
 Supplied with locknut.
 Locknut wrench must be ordered separately.
 Interchangeable coolant-style locknuts and coolant disks are available and must be ordered separately; see page L19.
 ER standard straight-bore collets, see page J50.
 ER tap collets, see pages J58-J59.
 ER TCT tension-only tap collets, see page J60.

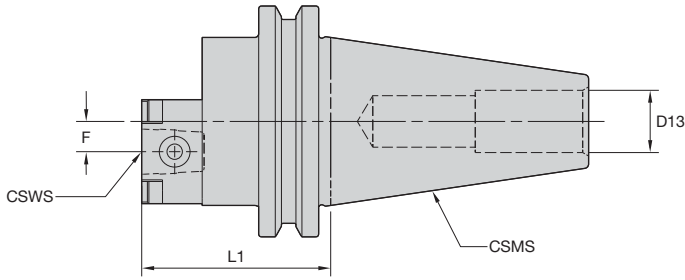

■ ECTRA • Offset



order number	catalog number	CSWS system size	CSMS system size	F	L1	D13	spare parts package	socket-head cap screw
2213872	CV40KM12ECTRA	KM12	CV40	6	40	16,47	KM12NRPKG	125.316
2213903	CV40KM16ECTRA	KM16	CV40	8	50	16,47	KM16NRPKG	MS319
2430343	CV50KM12ECTRA	KM12	CV50	6	40	—	KM12NRPKG	125.316
2430344	CV50KM16ECTRA	KM16	CV50	8	50	—	KM16NRPKG	MS319

NOTE: The CV40 and CV50 are only intended to be used in a presetter fixture.

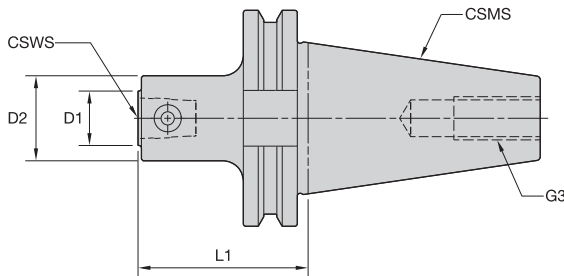

■ TRA • On Center



order number	catalog number	CSWS system size	CSMS system size	D1	D2	G3	L1	spare parts package
1925846	CV40KM12TRA	KM12	CV40	12	22	1/4-13 UNC	40	KM12NRPKG
1887781	CV40KM16TRA	KM16	CV40	16	25	1/4-13 UNC	50	KM16NRPKG

NOTE: The CV40 is only intended to be used in a presetter fixture.

- Machinable front 38–42 HRC.

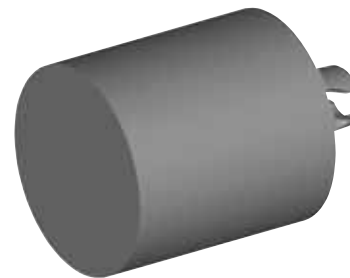
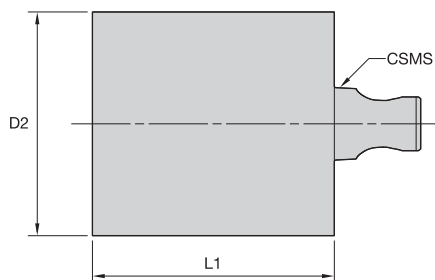

■ **BN • Blank**

order number	catalog number	CSMS system size	D2	L1	kg	lbs
1925849	KM12BN3133	KM12	31	33	0,19	.43
3836822	KM1612BN1650	KM1612	16	50	0,08	.18
3836820	KM1612BN2430	KM1612	24	30	0,11	.23
1851739	KM16BN3740	KM16	37	40	0,34	.74
3836821	KM2016BN2060	KM2016	20	60	0,15	.34
3836819	KM2016BN3035	KM2016	31	35	0,20	.44

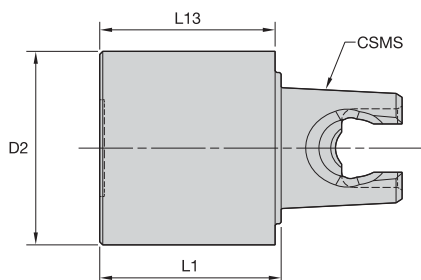

■ **GB • Gage Bar**

order number	catalog number	CSMS system size	D2	L1	L13	kg	lbs
2417677	KM12GB1620	KM12	16	20	19	0,04	.08
2417676	KM16GB2020	KM16	20	20	20	0,06	.13

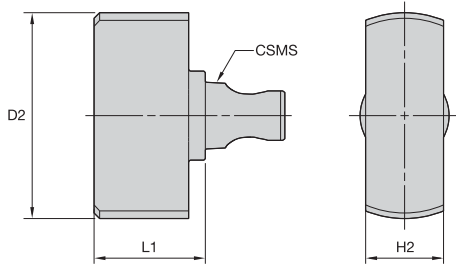

KM Micro Shank Tools

■ TIM • Timing Head

order number	catalog number	CSMS system size	D2	L1	H2
1925847	KM12TIM0915	KM12	31	15	9
1886774	KM16TIM1420	KM16	37	20	14



KM Micro Shank Tools

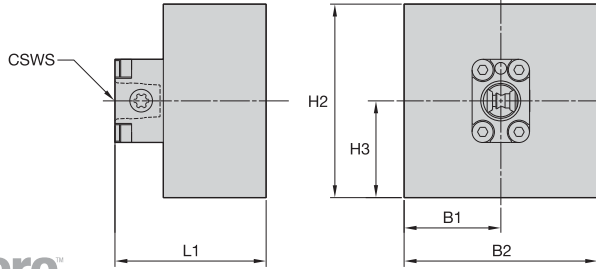

■ TB • Tumble Block



order number	catalog number	CSWS system size	B1	B2	H2	H3	L1	spare parts package	kg	lbs
2430347	KM12TB	KM12	32	64	64	32	50	KM12NRPKG	1,18	2.60
2430348	KM16TB	KM16	32	64	64	32	50	KM16NRPKG	1,13	2.49

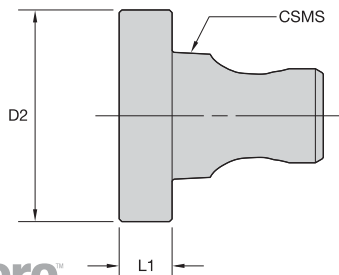

■ P • Plug

order number	catalog number	CSWS system size	D2	L1
1925848	KM12P	KM12	12	5
3397220	KM1612P	KM1612	16	5
1851741	KM16P	KM16	16	5
3397219	KM2016P	KM2016	20	5

KM™ Mini • Quick Change Tooling System



Primary Application

The KM Mini coupling offers a very rigid joint with a high degree of repeatability while maintaining a very compact envelope. This permits a high degree of versatility without sacrificing cutting performance.

Features and Benefits

Features

- KM Mini is a compact quick-change tooling system.
- Face and taper surface contact between the cutting unit and clamping units.
- Mating taper clamping surfaces.
- Square shank adapters for standard tool blocks.

Functions

- The mechanism design consists of two components: the torque screw and the wedge nut.
- Precise and repeatable cutting edge position is in both directions of cut
- Maximum possible surface contact between the clamping mechanism and the cutting unit.
- Designed around a short 10:1 tapered shank.
- The taper is self-centering to promote easy tool loading and unloading.



Advantages

- Reduce downtime, increase productivity.
- Replaces conventional square-shank tooling.
- No machine modifications required.
- KM™ Mini is ideal for machines up to 30 hp (22 kW).

How Do Catalog Numbers Work?

Each character in our catalog number signifies a specific trait of that product. Use the following key columns and corresponding images to easily identify which attributes apply.



KM20NCM2020100



KM

Kennametal
Modular

KM™ Mini Quick Change
tooling system

20

System
Size

20 = 20 x 20mm
26 = 25 x 25mm

N

Version

N = Neutral
L = Left-hand version
R = Right-hand version

C

Clamping
Unit

M

Control

M = Manual
A = Automatic

By referencing this easy-to-use guide, you can identify the correct product to meet your needs.



KM20NCM2020100

	20	20	100
Type	Shank Height	Shank Width	Shank Length
Square Shank	<p>H = Shank height B = Shank width L₁ = Shank length</p>		

SS	20	25
Type	Shank Diameter	Shoulder Length
SS = Square shank with shoulders	<p>D = Shank diameter L₂ = Shoulder length</p>	

SF	27
Type	Flange Width
<p>SF = Range mount SEF = Extended flange mount</p>	B ₂ = Flange width

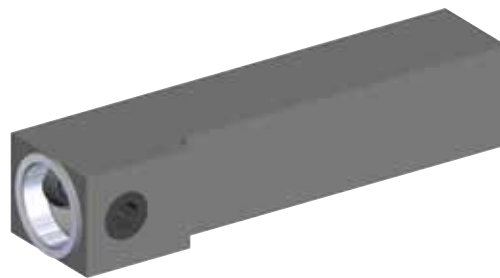
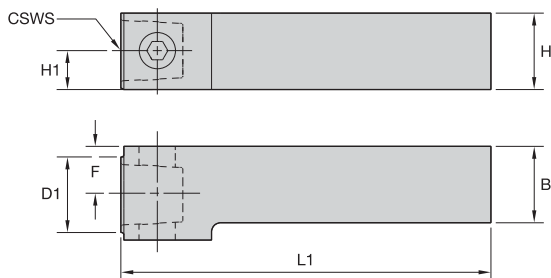

KM Mini Clamping Units

■ R/L CM • Metric

order number	catalog number	CSWS system size	D1 mm	L1 mm	F mm	B mm	H mm	H1 mm					
	right hand												
3482938	KM20RCM2020100	KM20	20	100	3.937	13	.492	20	.787	20	.787	10	.413
	left hand												
3482939	KM20LCM2020100	KM20	20	100	3.937	13	.492	20	.787	20	.787	10	.413

■ R/L CM • Inch

order number	catalog number	CSWS system size	D1 mm	L1 mm	F mm	B mm	H mm	H1 mm					
	right hand												
2385942	KM25RCM16382	KM25	25	97	3.819	16	.630	25	1.000	25	1.000	13	.508
	left hand												
2386034	KM25RCM16482	KM25	25	122	4.819	16	.630	25	1.000	25	1.000	13	.508
	right hand												
2386033	KM25LCM16382	KM25	25	97	3.819	16	.630	25	1.000	25	1.000	13	.508
2265206	KM25LCM16482	KM25	25	122	4.819	16	.630	25	1.000	25	1.000	13	.508

■ Spare Parts



catalog number	spare parts package	wrench size actuation screw	Nm	ft. lbs.
right hand				
KM20RCM2020100	KM20NAPKG	5mm	19-22	14-16
KM25RCM16382	KM25NAPKG	6mm	34-40	25-30
KM25RCM16482	KM25NAPKG	6 mm	34-40	25-30
left hand				
KM20LCM2020100	KM20NAPKG	5mm	19-22	14-16
KM25LCM16382	KM25NAPKG	6mm	34-40	25-30
KM25LCM16482	KM25NAPKG	6mm	34-40	25-30

NOTE: For torque wrench, see page L52–L53.

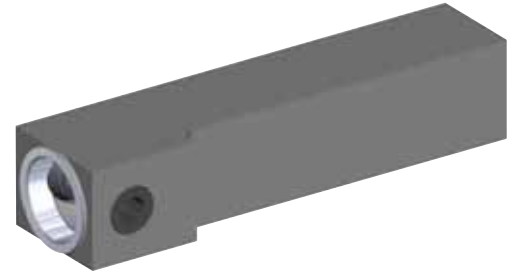
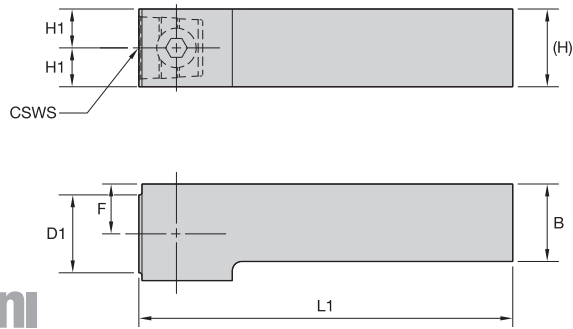
■ NCM • Metric

order number	catalog number	CSWS system size	D1		L1	F		H		H1		B	
			mm	mm	in	mm	in	mm	in	mm	in	mm	in
2277879	KM25NCM2525120	KM25	25	120	4.724	16	.630	25	.984	13	.492	25	.984

■ NCM • Inch

order number	catalog number	CSWS system size	D1		L1	F		H		H1		B	
			mm	mm	in	mm	in	mm	in	mm	in	mm	in
3482940	KM20NCM12352	KM20	20	89	3.516	13	.493	19	.750	10	.375	19	.750

■ Spare Parts

catalog number	spare parts package	wrench size actuation screw		Nm	ft. lbs.
		mm	in		
KM20NCM12352	KM20NAPKG	5mm		19-22	14-16
KM25NCM2525120	KM25NAPKG	6mm		34-40	25-30

NOTE: For torque wrench, see page L52–L53.

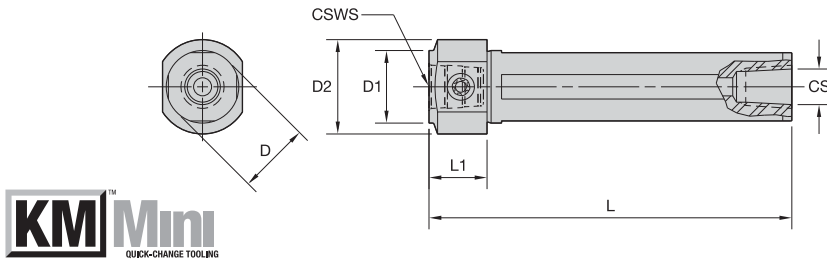

■ **NCM-SS • Round Shank • Metric**

order number	catalog number	CSWS system size	D1 mm	D mm	D in	D2 mm	D2 in	L mm	L in	L1 mm	L1 in	CS
3483039	KM2520NCMSS2025	KM2520	25	20	.787	28	1.102	90	3.543	25	.984	1/8-27 NPT
2594730	KM3225NCMSS2525	KM3225	32	25	.984	36	1.417	90	3.543	25	.984	1/4-18 NPT
2656549	KM3225NCMSS3225	KM3225	32	32	1.260	44	1.732	90	3.543	25	.984	1/4-18 NPT
2656550	KM3225NCMSS4025	KM3225	32	40	1.575	50	1.969	90	3.543	25	.984	1/4-18 NPT

■ **Spare Parts**



catalog number	spare parts package	wrench size actuation screw	Nm	ft. lbs.
KM2520NCMSS2025	KM2520NRPKG	5mm	19-22	14-16
KM3225NCMSS2525	KM3225NRPKG	6mm	34-40	25-30
KM3225NCMSS3225	KM3225NRPKG	6mm	34-40	25-30
KM3225NCMSS4025	KM3225NRPKG	6mm	34-40	25-30

■ **NCM-SS • Round Shank • Inch**

order number	catalog number	CSWS system size	D1 mm	D mm	D in	D2 mm	D2 in	L mm	L in	L1 mm	L1 in	CS
3483040	KM2520NCMSS12098	KM2520	25	19	.750	28	1.102	90	3.543	25	.984	1/4-18 NPT
2594729	KM3225NCMSS16098	KM3225	32	25	1.000	36	1.417	90	3.543	25	.984	1/4-18 NPT
2656547	KM3225NCMSS20098	KM3225	32	32	1.250	44	1.732	90	3.543	25	.984	1/4-18 NPT
2656548	KM3225NCMSS24098	KM3225	32	38	1.500	50	1.969	90	3.543	25	.984	1/4-18 NPT

■ **Spare Parts**



catalog number	spare parts package	wrench size actuation screw	Nm	ft. lbs.
KM2520NCMSS12098	KM2520NRPKG	5mm	19-22	14-16
KM3225NCMSS16098	KM3225NRPKG	6mm	34-40	25-30
KM3225NCMSS20098	KM3225NRPKG	6mm	34-40	25-30
KM3225NCMSS24098	KM3225NRPKG	6mm	34-40	25-30

NOTE: For torque wrench, see page L52–L53.

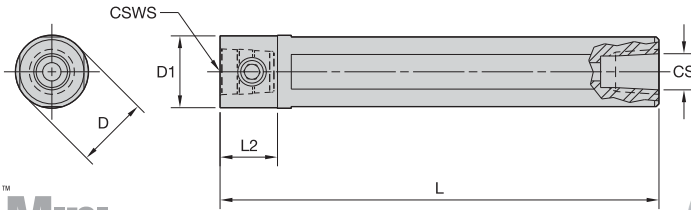

KM Mini Clamping Units

■ NCM-S • Round Shank • Metric

order number	catalog number	CSWS system size	D1 mm	D mm	D in	L mm	L in	L2 mm	L2 in	CS
3483037	KM2520NCMS25	KM2520	25	25	.984	150	5.906	20	.787	1/4-18 NPT
2541837	KM3225NCMS32	KM3225	32	32	1.260	220	8.661	25	.984	1/4-18 NPT

■ Spare Parts

catalog number	spare parts package	wrench size	actuation screw	Nm
KM2520NCMS25	KM2520NRPKG	5mm		19-22
KM3225NCMS32	KM3225NRPKG	6mm		34-40

■ NCM-S • Round Shank • Inch

order number	catalog number	CSWS system size	D1 mm	D mm	D in	L mm	L in	L2 mm	L2 in	CS
3483038	KM2520NCMS16	KM2520	25	25	1.000	153	6.016	20	.787	1/4-18 NPT
2541835	KM3225NCMS20	KM3225	32	32	1.250	171	6.750	25	.984	1/4-18 NPT

■ Spare Parts

catalog number	spare parts package	wrench size	actuation screw	ft. lbs.
KM2520NCMS16	KM2520NRPKG	5mm		14-16
KM3225NCMS20	KM3225NRPKG	6mm		25-30

NOTE: For torque wrench, see page L52–L53.

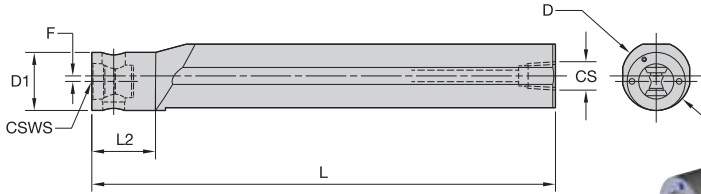

■ ECM-S • Round Shank, Offset • Metric

order number	catalog number	CSWS system size	D1 mm	D mm	L mm	L2 mm	F mm	CS
2541836	KM3225ECMS40	KM3225	32	40	270	35	4	1/4-18 NPT

■ Spare Parts



catalog number	spare parts package	wrench size actuation screw	Nm
KM3225ECMS40	KM3225NRPKG	6mm	34-40

■ ECM-S • Round Shank, Offset • Inch

order number	catalog number	CSWS system size	D1 mm	D mm	L mm	L2 mm	F mm	CS
2541730	KM3225ECMS24	KM3225	32	38	254	35	3	1/4-18 NPT

■ Spare Parts



catalog number	spare parts package	wrench size actuation screw	ft. lbs.
KM3225ECMS24	KM3225NRPKG	6mm	25-30

NOTE: For torque wrench, see page L52–L53.

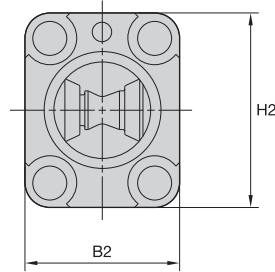
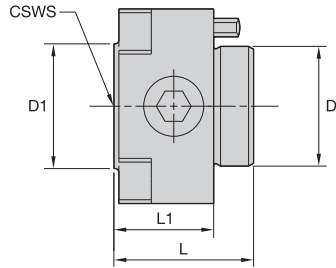

■ **NCM-SF • Flange Mount**

order number	catalog number	CSWS system size	D1		D		L		L1		B2		H2	
			mm	in	mm	in	mm	in	mm	in	mm	in	mm	in
3482941	KM20NCMSF2434	KM20	20	.787	18	.709	24	.945	18	.709	24	.945	33	1.299
2386035	KM25NCMSF3140	KM25	25	.984	24	.945	28	1.102	20	.787	31	1.221	39	1.535

■ **Spare Parts**



catalog number	spare parts package	wrench size actuation screw	Nm	ft. lbs.
KM20NCMSF2434	KM2520NRPKG	5mm	19-22	14-16
KM25NCMSF3140	KM25NRPKG	6mm	34-40	25-30

NOTE: For torque wrench, see page L52–L53.
For mounting controls, see page M70.

How Do Catalog Numbers Work?

Each character in our catalog number signifies a specific trait of that product. Use the following key columns and corresponding images to easily identify which attributes apply.

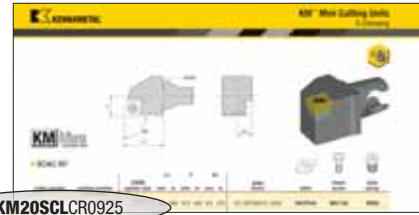

KM20SCLCR0925



KM

Kennametal
Modular

KM™ Mini Quick Change
tooling system

20

System
Size

20 = Ø 20 x 20mm
25 = Ø 25 x 25mm

S

Clamping
System

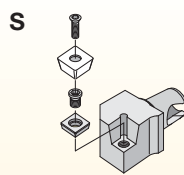

S-Clamping
Clamped from above with
a screw for indexable
inserts with hole

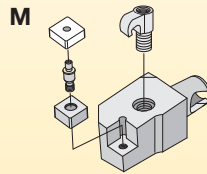

M-Clamping
Clamped from above and
through hole using
a pin for indexable
inserts with hole

C

Insert
Shape

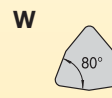
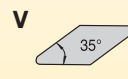
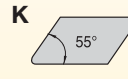
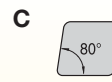

L

Cutting Unit
Shape

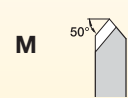
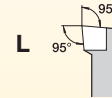
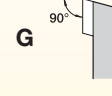
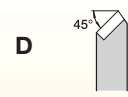
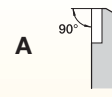

By referencing this easy-to-use guide, you can identify the correct product to meet your needs.

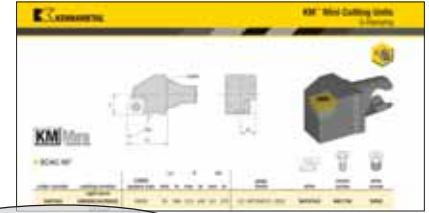

KM20SCLCR0925

C	R	09	25
Clearance Angle	Direction	Insert Size	Gage Length
<p>B 5°</p> <p>C 7°</p> <p>N 0°</p> <p>P 11°</p>	<p>L = Left-hand cutting unit</p> <p>R = Right-hand cutting unit</p> <p>N = Neutral cutting unit</p>	<p>C</p> <p>D</p> <p>V</p> <p>K</p> <p>S</p> <p>T</p> <p>W</p>	<p>L1 = Gage length</p>

How Do Catalog Numbers Work?

Each character in our catalog number signifies a specific trait of that product. Use the following key columns and corresponding images to easily identify which attributes apply.



KM20A3SR31635



KM

Kennametal
Modular

KM™ Mini Quick Change
tooling system

20

System
Size

12 = Ø 12 x 12mm
16 = Ø 16 x 16mm

A3

Clamping
Systems

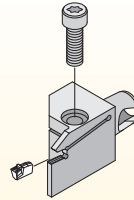

A3 = Deep grooving

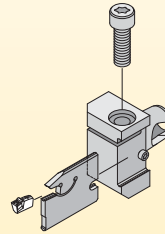

A2 = Cut-off

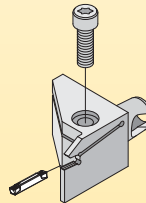

A4 = Grooving

S

Holder
Version

S = Side mount
E = End mount

By referencing this easy-to-use guide, you can identify the correct product to meet your needs.



KM20A3SR31635

<div style="background-color: #cccccc; padding: 5px; font-weight: bold; font-size: 24px; margin-bottom: 5px;">R</div> <p>Direction</p> <p>R = Right hand L = Left hand</p>	<div style="background-color: #cccccc; padding: 5px; font-weight: bold; font-size: 24px; margin-bottom: 5px;">3</div> <p>Insert Seat Size</p> <table border="1" style="width: 100%; border-collapse: collapse;"> <thead> <tr style="background-color: #cccccc;"> <th style="padding: 5px;">insert seat size</th> </tr> </thead> <tbody> <tr><td style="text-align: center; padding: 5px;">1</td></tr> <tr><td style="text-align: center; padding: 5px;">1B</td></tr> <tr><td style="text-align: center; padding: 5px;">2</td></tr> <tr><td style="text-align: center; padding: 5px;">2B</td></tr> <tr><td style="text-align: center; padding: 5px;">3</td></tr> <tr><td style="text-align: center; padding: 5px;">4</td></tr> <tr><td style="text-align: center; padding: 5px;">5</td></tr> </tbody> </table>	insert seat size	1	1B	2	2B	3	4	5	<div style="background-color: #cccccc; padding: 5px; font-weight: bold; font-size: 24px; margin-bottom: 5px;">16</div> <p>Cutting Depth</p> <p>07 = 7mm 11 = 11mm 16 = 16mm</p>	<div style="background-color: #cccccc; padding: 5px; font-weight: bold; font-size: 24px; margin-bottom: 5px;">35</div> <p>Gage Length</p> <p>L1 = Gage length</p>
insert seat size											
1											
1B											
2											
2B											
3											
4											
5											

How Do Catalog Numbers Work?

Each character in our catalog number signifies a specific trait of that product. Use the following key columns and corresponding images to easily identify which attributes apply.

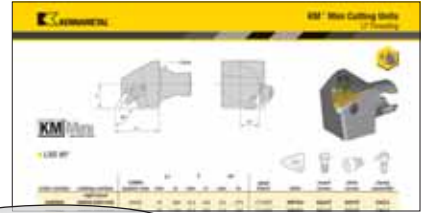

KM20LSR1625



KM

Kennametal
Modular

KM™ Mini Quick Change
tooling system

20

System
Size

20 = Ø 20 x 20mm
25 = Ø 25 x 25mm

LS

Clamping
Systems

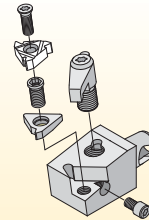

LT Threading = Clamped from above with a screw



By referencing this easy-to-use guide, you can identify the correct product to meet your needs.

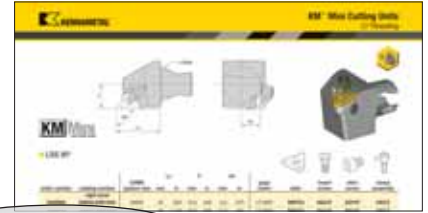

KM20LSSR1625

S

Location

E = End mount
S = Side mount

R

Direction

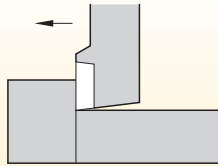

L = Left-hand cutting unit

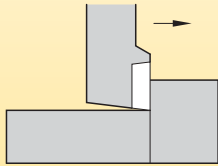

R = Right-hand cutting unit

16

Insert Size

I = Cutting edge length

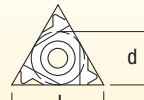

I	d (IC)
11	6,35
16	9,52
22	12,70
27	15,88

25

Gage Length

L₁ = Gage length

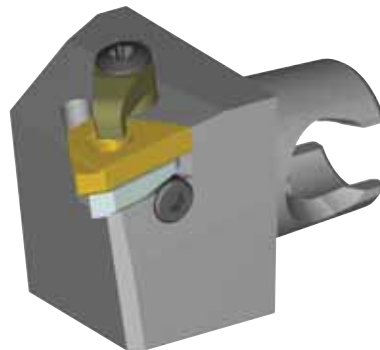

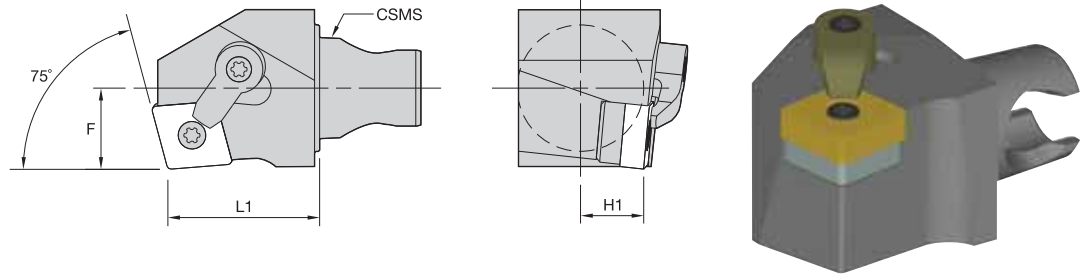

■ MCKN 75°



order number	catalog number	CSMS system size	L1		F		H1		gage insert	shim	lock pin	clamp	clamp screw
			mm	in	mm	in	mm	in					
right hand													
3487534	KM20MCKNR1225	KM20	25	.984	12,5	.492	9,5	.375	CN..120408/CN..432	ICSN432	KLM46	CKM20LP	STCM11
2398793	KM25MCKNR1230	KM25	30	1.181	16,0	.630	12,5	.492	CN..120408/CN..432	ICSN433	KLM4615IP	CKM20LP	STCM1115IP
left hand													
3487533	KM20MCKNL1225	KM20	25	.984	12,5	.492	9,5	.375	CN..120408/CN..432	ICSN432	KLM46	CKM20LP	STCM11
2398794	KM25MCKNL1230	KM25	30	1.181	16,0	.630	12,5	.492	CN..120408/CN..432	ICSN433	KLM4615IP	CKM20LP	STCM1115IP

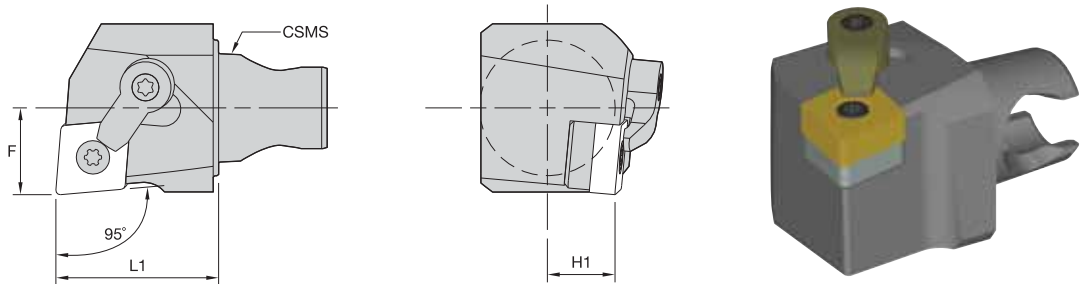

■ MCLN 95°



order number	catalog number	CSMS system size	L1		F		H1		gage insert	shim	lock pin	clamp	clamp screw
			mm	in	mm	in	mm	in					
right hand													
3487520	KM20MCLNR0925	KM20	25	.984	12,5	.492	9,5	.375	CN..090308/CN..322	ICSN332	KLM34L	CKM7LP	STCM9
3487522	KM20MCLNR1225	KM20	25	.984	12,5	.492	9,5	.375	CN..120408/CN..432	ICSN432	KLM46	CKM20LP	STCM11
2265207	KM25MCLNR1230	KM25	30	1.181	16,0	.630	12,5	.492	CN..120408/CN..432	ICSN433	KLM4615IP	CKM20LP	STCM1115IP
left hand													
3487519	KM20MCLNL0925	KM20	25	.984	12,5	.492	9,5	.375	CN..090308/CN..322	ICSN332	KLM34L	CKM7LP	STCM9
3487521	KM20MCLNL1225	KM20	25	.984	12,5	.492	9,5	.375	CN..120408/CN..432	ICSN432	KLM46	CKM20LP	STCM11
2398795	KM25MCLNL1230	KM25	30	1.181	16,0	.630	12,5	.492	CN..120408/CN..432	ICSN433	KLM4615IP	CKM20LP	STCM1115IP

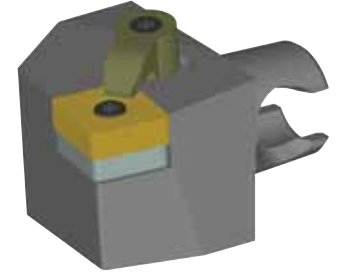
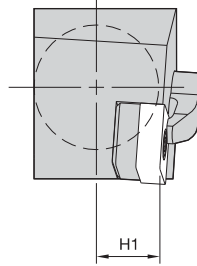
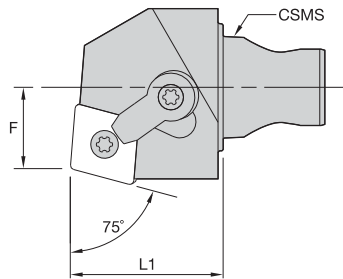

■ MCRN 75°

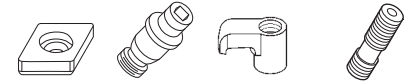

order number	catalog number	CSMS system size	L1		F		H1		gage insert	shim	lock pin	clamp	clamp screw
			mm	in	mm	in	mm	in					
right hand													
2398796	KM25MCRNR1230	KM25	30	1.181	16	.630	12,5	.492	CN..120408/CN..432	ICSN433	KLM4615IP	CKM20LP	STCM1115IP
left hand													
2398797	KM25MCRNL1230	KM25	30	1.181	16	.630	12,5	.492	CN..120408/CN..432	ICSN433	KLM4615IP	CKM20LP	STCM1115IP

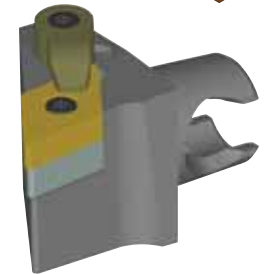
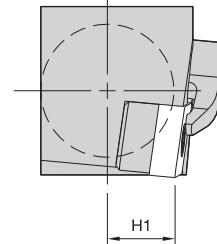
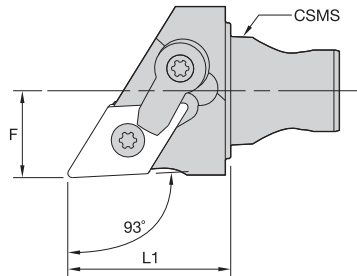

■ MDJN 93°

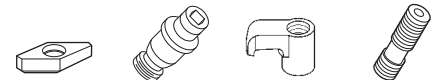

order number	catalog number	CSMS system size	L1		F		H1		gage insert	shim	lock pin	clamp	clamp screw
			mm	in	mm	in	mm	in					
right hand													
3487536	KM20MDJNR1125	KM20	25	.984	12,5	.492	9,5	.375	DN..110408/DN..332	IDSN322	KLM34L	CKM7LP	STCM9
3487538	KM20MDJNR150425	KM20	25	.984	12,5	.492	9,5	.375	DN..150408/DN..432	IDSN442	KLM46L	CKM7LP	STCM9
3487540	KM20MDJNR150625	KM20	25	.984	12,5	.492	9,5	.375	DN..150608/DN..442	IDSN432	KLM46L	CKM7LP	STCM9
3176217	KM25MDJNR1130	KM25	30	1.181	16,0	.630	12,5	.492	DN..110408/DN..332	IDSN322	KLM34LT9PKG	CKM7LP	STCM9T9
2398798	KM25MDJNR150430	KM25	30	1.181	16,0	.630	12,5	.492	DN..150408/DN..432	IDSN442	KLM46L15IP	CKM20LP	STCM1115IP
3397312	KM25MDJNR150630	KM25	30	1.181	16,0	.630	12,5	.492	DN..150608/DN..442	IDSN432	KLM46L	CKM23LP	STCM11
left hand													
3487535	KM20MDJNL1125	KM20	25	.984	12,5	.492	9,5	.375	DN..110408/DN..332	IDSN322	KLM34L	CKM7LP	STCM9
3487537	KM20MDJNL150425	KM20	25	.984	12,5	.492	9,5	.375	DN..150408/DN..432	IDSN442	KLM46L	CKM7LP	STCM9
3487539	KM20MDJNL150625	KM20	25	.984	12,5	.492	9,5	.375	DN..150608/DN..442	IDSN432	KLM46L	CKM7LP	STCM9
3176218	KM25MDJNL1130	KM25	30	1.181	16,0	.630	12,5	.492	DN..110408/DN..332	IDSN322	KLM34LT9PKG	CKM7LP	STCM9T9
2398799	KM25MDJNL150430	KM25	30	1.181	16,0	.630	12,5	.492	DN..150408/DN..432	IDSN442	KLM46L15IP	CKM20LP	STCM1115IP
3397311	KM25MDJNL150630	KM25	30	1.181	16,0	.630	12,5	.492	DN..150608/DN..442	IDSN432	KLM46L	CKM23LP	STCM11

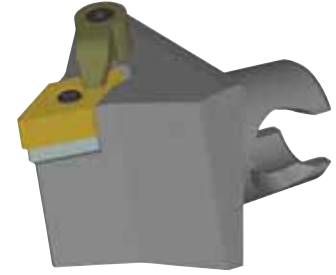
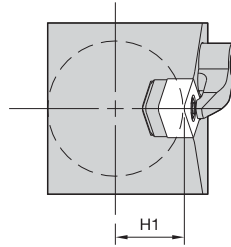
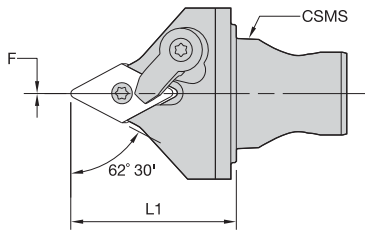

■ MDPN 62° 30'



order number	catalog number	CSMS system size	L1		F		H1		gage insert	shim	lock pin	clamp	clamp screw
			mm	in	mm	in	mm	in					
2398800	KM25MDPNN1130	KM25	30	1.181	0,0	.000	12,5	.492	DN..110408/DN..332	IDSN322	KLM34LT9PKG	CKM7LP	STCM9T9

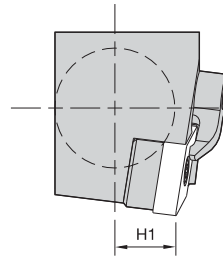
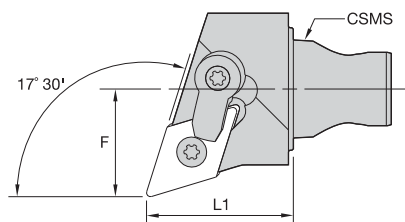

■ MDQN 107° 30'



order number	catalog number	CSMS system size	L1		F		H1		gage insert	shim	lock pin	clamp	clamp screw
			mm	in	mm	in	mm	in					
2398801	right hand	KM25	30	1.181	22	.866	12,5	.492	DN..150408/DN..432	IDSN442	KLM46L15IP	CKM20LP	STCM1115IP
	left hand												
2398802	KM25MDQNL150430	KM25	30	1.181	22	.866	12,5	.492	DN..150408/DN..432	IDSN442	KLM46L15IP	CKM20LP	STCM1115IP

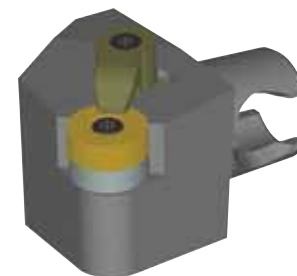
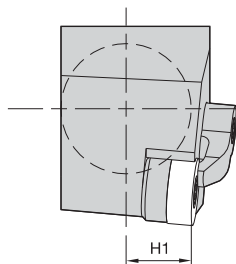
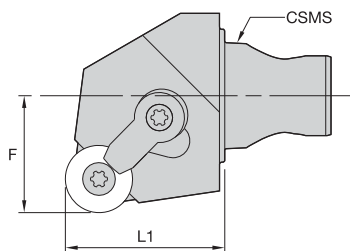

■ MRGN 0°

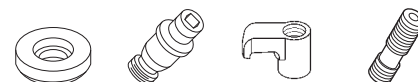

order number	catalog number	CSMS system size	L1		F		H1		gage insert	shim	lock pin	clamp	clamp screw
			mm	in	mm	in	mm	in					
right hand													
2629139	KM25MRGNR0930	KM25	30	1.181	16	.630	12,5	.492	RN..090300/RN..32	IRSN33	KLM34LT9PKG	CKM7LP	STCM9T9
2398803	KM25MRGNR1230	KM25	30	1.181	22	.866	12,5	.492	RN..120400/RN..43	IRSN43	KLM4615IP	CKM20LP	STCM1115IP
left hand													
2629140	KM25MRGNL0930	KM25	30	1.181	16	.630	12,5	.492	RN..090300/RN..32	IRSN33	KLM34LT9PKG	CKM7LP	STCM9T9
2398804	KM25MRGNL1230	KM25	30	1.181	22	.866	12,5	.492	RN..120400/RN..43	IRSN43	KLM4615IP	CKM20LP	STCM1115IP

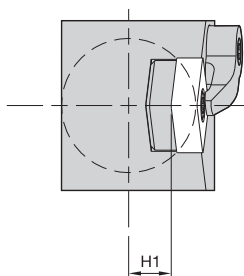
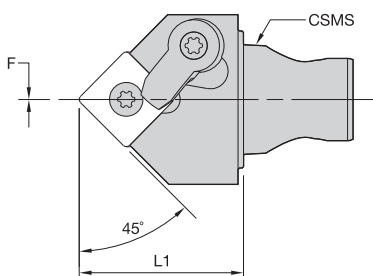

■ MSDN 45°

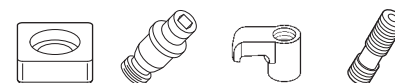

order number	catalog number	CSMS system size	L1		F		H1		gage insert	shim	lock pin	clamp	clamp screw
			mm	in	mm	in	mm	in					
2398805	KM25MSDNN1230	KM25	30	1.181	0	.000	12,5	.492	SN..120408/SN..432	ISSN433	KLM4615IP	CKM20LP	STCM1115IP

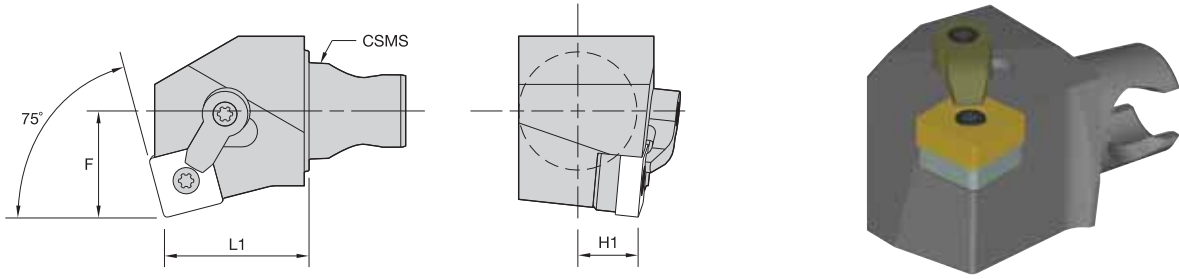

■ **MSKN 75°**



order number	catalog number	CSMS system size	L1		F		H1		gage insert	shim	lock pin	clamp	clamp screw
			mm	in	mm	in	mm	in					
	right hand												
2398806	KM25MSKNR1230	KM25	30	1.181	22	.866	12,5	.492	SN..120408/SN..432	ISSN433	KLM4615IP	CKM20LP	STCM1115IP
	left hand												
2398807	KM25MSKNL1230	KM25	30	1.181	22	.866	12,5	.492	SN..120408/SN..432	ISSN433	KLM4615IP	CKM20LP	STCM1115IP

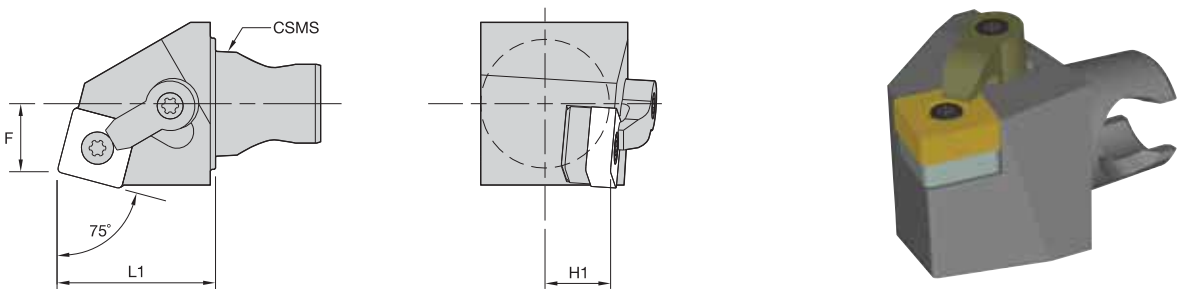

■ **MSRN 75°**

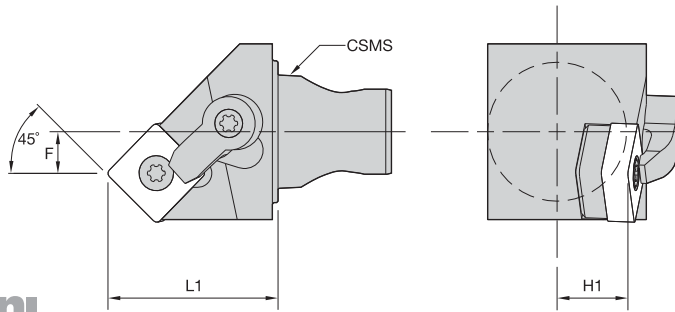

order number	catalog number	CSMS system size	L1		F		H1		gage insert	shim	lock pin	clamp	clamp screw
			mm	in	mm	in	mm	in					
	right hand												
2398808	KM25MSRNR1230	KM25	30	1.181	13	.512	12,5	.492	SN..120408/SN..432	ISSN433	KLM4615IP	CKM20LP	STCM1115IP
	left hand												
2398809	KM25MSRNL1230	KM25	30	1.181	13	.512	12,5	.492	SN..120408/SN..432	ISSN433	KLM4615IP	CKM20LP	STCM1115IP

■ MSSN 45°

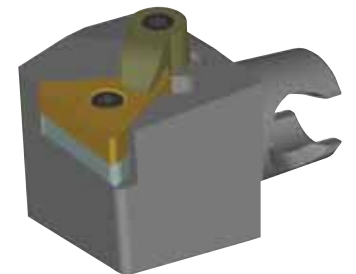
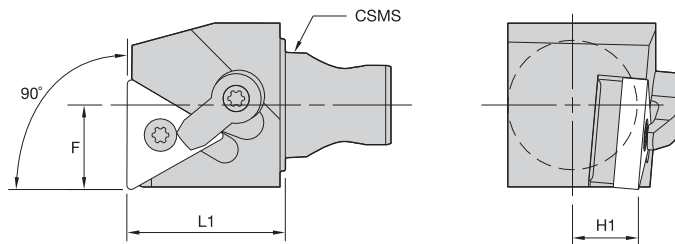
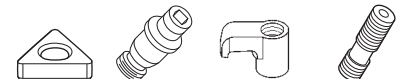

order number	catalog number	CSMS system size	L1		F		H1		gage insert	shim	lock pin	clamp	clamp screw
			mm	in	mm	in	mm	in					
	right hand												
2398810	KM25MSSNR1230	KM25	30,0	1.181	7,35	.289	12,5	.492	SN..120408/SN..432	ISSN433	KLM4615IP	CKM20LP	STCM1115IP
	left hand												
2398811	KM25MSSNL1230	KM25	30,0	1.181	7,35	.289	12,5	.492	SN..120408/SN..432	ISSN433	KLM4615IP	CKM20LP	STCM1115IP

■ MTFN 90°

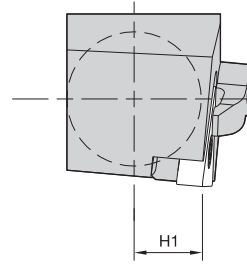
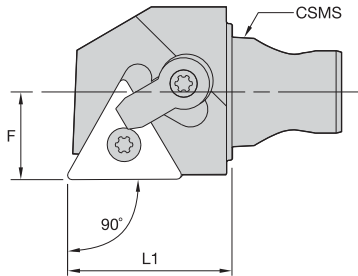
order number	catalog number	CSMS system size	L1		F		H1		gage insert	shim	lock pin	clamp	clamp screw
			mm	in	mm	in	mm	in					
	right hand												
2655560	KM25MTFNR1630	KM25	30	1.181	16	.630	12,5	.492	TN..160408/TN..332	ITSN323	KLM34L9IP	CKM20LP	STCM119IP
2398812	KM25MTFNR2230	KM25	30	1.181	16	.630	12,5	.492	TN..220408/TN..432	ITSN433	KLM4615IP	CKM20LP	STCM1115IP
	left hand												
2655561	KM25MTFNL1630	KM25	30	1.181	16	.630	12,5	.492	TN..160408/TN..332	ITSN323	KLM34L9IP	CKM20LP	STCM119IP
2398813	KM25MTFNL2230	KM25	30	1.181	16	.630	12,5	.492	TN..220408/TN..432	ITSN433	KLM4615IP	CKM20LP	STCM1115IP

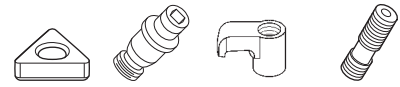

■ **MTGN 90°**



order number	catalog number	CSMS system size	L1		F		H1		gage insert	shim	lock pin	clamp	clamp screw
			mm	in	mm	in	mm	in					
right hand													
3487542	KM20MTGNR1625	KM20	25	.984	12,5	.492	9,5	.375	TN..160408/TN..332	ITSN322	KLM34L	CKM7LP	STCM9
2655562	KM25MTGNR1630	KM25	30	1.181	16,0	.630	12,5	.492	TN..160408/TN..332	ITSN323	KLM34L9IP	CKM20LP	STCM119IP
2398814	KM25MTGNR2230	KM25	30	1.181	16,0	.630	12,5	.492	TN..220408/TN..432	ITSN433	KLM4615IP	CKM20LP	STCM1115IP
left hand													
3487541	KM20MTGNL1625	KM20	25	.984	12,5	.492	9,5	.375	TN..160408/TN..332	ITSN322	KLM34L	CKM7LP	STCM9
2655593	KM25MTGNL1630	KM25	30	1.181	16,0	.630	12,5	.492	TN..160408/TN..332	ITSN323	KLM34L9IP	CKM20LP	STCM119IP
2398815	KM25MTGNL2230	KM25	30	1.181	16,0	.630	12,5	.492	TN..220408/TN..432	ITSN433	KLM4615IP	CKM20LP	STCM1115IP

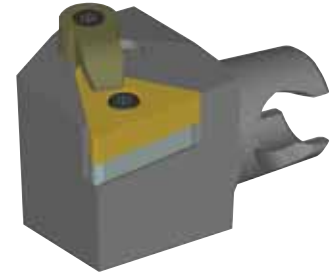
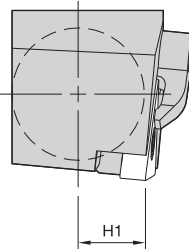
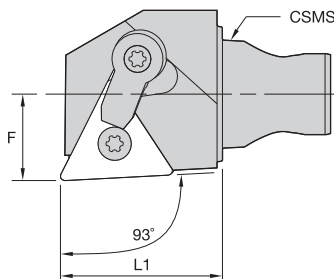

■ **MTJN 93°**

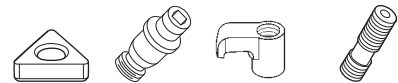

order number	catalog number	CSMS system size	L1		F		H1		gage insert	shim	lock pin	clamp	clamp screw
			mm	in	mm	in	mm	in					
right hand													
2655594	KM25MTJNR1630	KM25	30	1.181	16	.630	12,5	.492	TN..160408/TN..332	ITSN323	KLM34L9IP	CKM20LP	STCM119IP
2398816	KM25MTJNR2230	KM25	30	1.181	16	.630	12,5	.492	TN..220408/TN..432	ITSN433	KLM4615IP	CKM20LP	STCM1115IP
left hand													
2655595	KM25MTJNL1630	KM25	30	1.181	16	.630	12,5	.492	TN..160408/TN..332	ITSN323	KLM34L9IP	CKM20LP	STCM119IP
2398817	KM25MTJNL2230	KM25	30	1.181	16	.630	12,5	.492	TN..220408/TN..432	ITSN433	KLM4615IP	CKM20LP	STCM1115IP

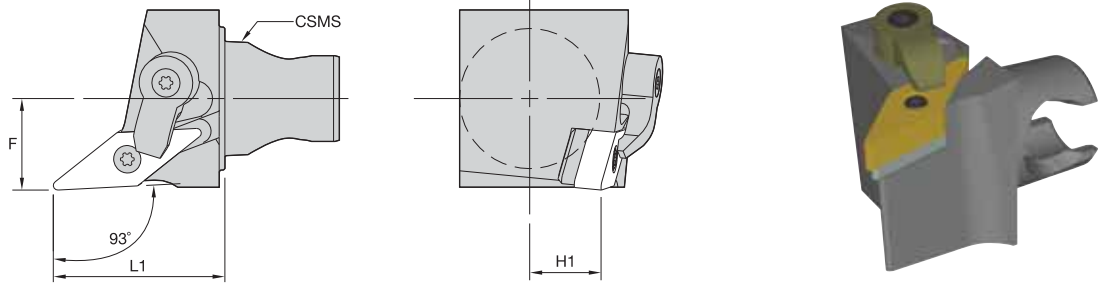
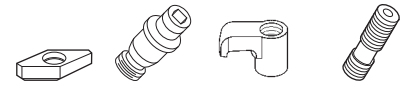
MVJN 93°

order number	catalog number	CSMS system size	L1		F		H1		gage insert	shim	lock pin	clamp	clamp screw
			mm	in	mm	in	mm	in					
right hand													
3487548	KM20MVJNR1630	KM20	30	1.181	12,5	.492	9,5	.375	VN..160408/VN..332	IVSN322	KLM34L	CKM7LP	STCM9
2398818	KM25MVJNR1630	KM25	30	1.181	16,0	.630	12,5	.492	VN..160408/VN..332	IVSN322	KLM34L9IP	CKM20LP	STCM119IP
left hand													
3487547	KM20MVJNL1630	KM20	30	1.181	12,5	.492	9,5	.375	VN..160408/VN..332	IVSN322	KLM34L	CKM7LP	STCM9
2398819	KM25MVJNL1630	KM25	30	1.181	16,0	.630	12,5	.492	VN..160408/VN..332	IVSN322	KLM34L9IP	CKM20LP	STCM119IP

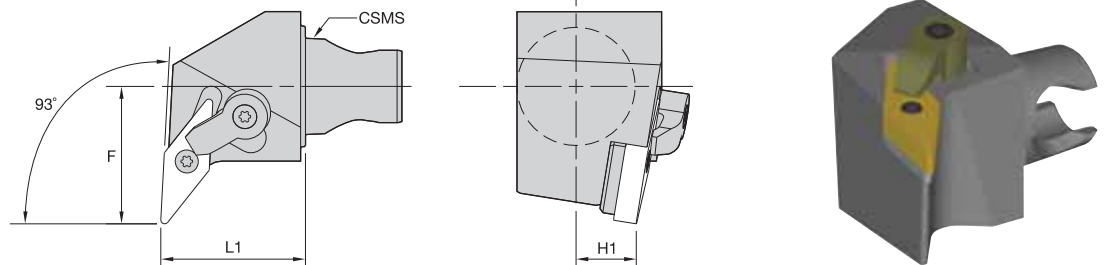
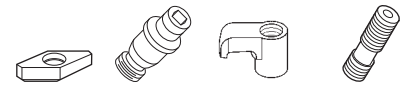

MVUN 93°

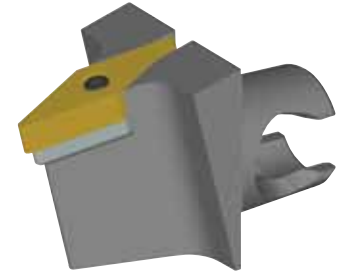
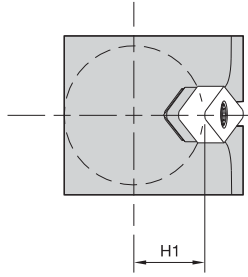
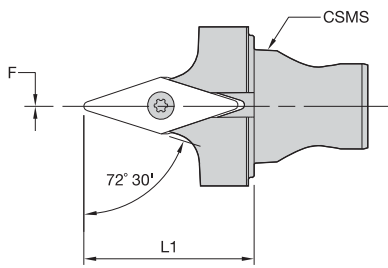
order number	catalog number	CSMS system size	L1		F		H1		gage insert	shim	lock pin	clamp	clamp screw
			mm	in	mm	in	mm	in					
right hand													
2398820	KM25MVUNR1630	KM25	30	1.181	28,5	1.122	12,5	.492	VN..160408/VN..332	IVSN322	KLM34L9IP	CKM20LP	STCM119IP
left hand													
2398821	KM25MVUNL1630	KM25	30	1.181	28,5	1.122	12,5	.492	VN..160408/VN..332	IVSN322	KLM34L9IP	CKM20LP	STCM119IP

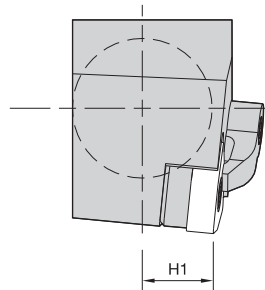
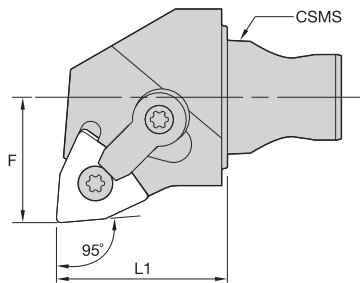

■ MVVN 72° 30'

order number	catalog number	CSMS system size	L1		F		H1		gage insert	shim	lock pin
			mm	in	mm	in	mm	in			
2398822	KM25MVVN1630	KM25	30	1.181	0	.000	12,5	.492	VN..160408/VN..332	IVSN322	KLM34L9IP



■ MWLN 95°

order number	catalog number	CSMS system size	L1		F		H1		gage insert	shim	lock pin	clamp	clamp screw
			mm	in	mm	in	mm	in					
right hand													
3487544	KM20MWLNR0625	KM20	25	.984	12,5	.492	9,5	.375	WN..060408/WN..332	IWSN322	KLM34L	CKM7LP	STCM9
3487550	KM20MWLNR0825	KM20	25	.984	12,5	.492	9,5	.375	WN..080408/WN..432	IWSN433	KLM46	CKM7LP	STCM9
2398823	KM25MWLNR0830	KM25	30	1.181	22,0	.866	12,5	.492	WN..080408/WN..432	IWSN433	KLM4615IP	CKM20LP	STCM1115IP
left hand													
3487543	KM20MWLNL0625	KM20	25	.984	12,5	.492	9,5	.375	WN..060408/WN..332	IWSN322	KLM34L	CKM7LP	STCM9
3487549	KM20MWLNL0825	KM20	25	.984	12,5	.492	9,5	.375	WN..080408/WN..432	IWSN433	KLM46	CKM7LP	STCM9
2398824	KM25MWLNL0830	KM25	30	1.181	22,0	.866	12,5	.492	WN..080408/WN..432	IWSN433	KLM4615IP	CKM20LP	STCM1115IP



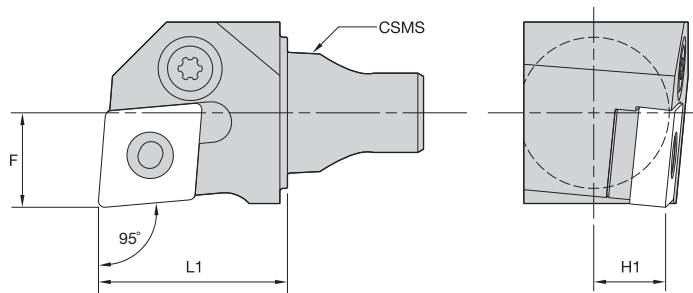

■ PCLN 95°

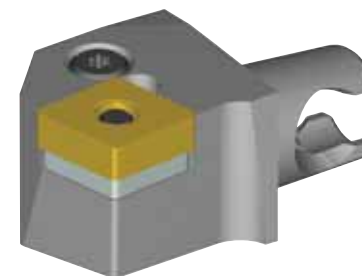
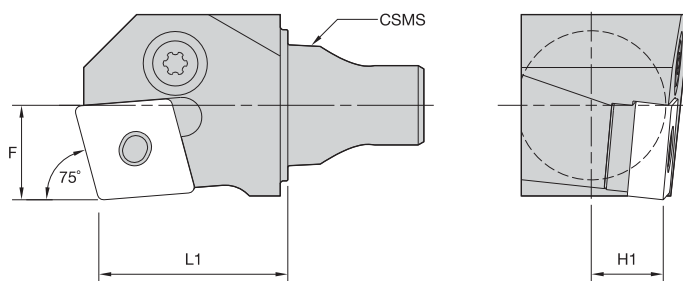
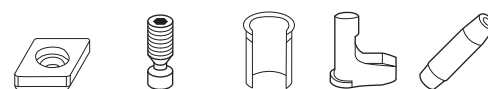
order number	catalog number	L1		F		H1		gage insert	shim	lever screw	shim pin	toggle lever	punch
		mm	in	mm	in	mm	in						
	right hand												
3397169	KM20PCLNR1225	25,00	.984	12,5	.492	9,5	.375	CN..120408/CN..432	512.112	514.123	513.023	511.023	515.018
	left hand												
3397168	KM20PCLNL1225	25,00	.984	12,5	.492	9,5	.375	CN..120408/CN..432	512.112	514.123	513.023	511.023	515.018

■ PCKN 75°

order number	catalog number	L1		F		H1		gage insert	shim	lever screw	shim pin	toggle lever	punch
		mm	in	mm	in	mm	in						
	right hand												
3397171	KM20PCKNR1225	25	.984	12,5	.492	9,5	.375	CN..120408/CN..432	512.112	514.123	513.023	511.023	515.018
	left hand												
3397170	KM20PCKNL1225	25	.984	12,5	.492	9,5	.375	CN..120408/CN..432	512.112	514.123	513.023	511.023	515.018

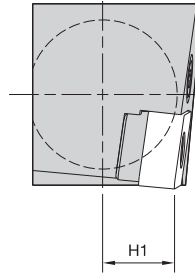
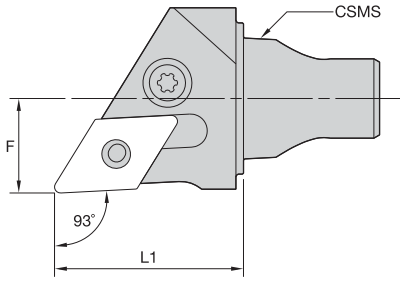



■ PDJN 93°

order number	catalog number	L1		F		H1		gage insert	shim	lever screw	shim pin	toggle lever	punch
		mm	in	mm	in	mm	in						
3397213	right hand KM20PDJNR1125	25	.984	12,5	.492	9,5	.375	DN..110408/DN..332	512.060	514.118	513.060	511.060	515.018
3397172	left hand KM20PDJNL1125	25	.984	12,5	.492	9,5	.375	DN..110408/DN..332	512.060	514.118	513.060	511.060	515.018

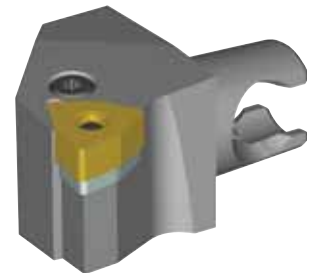
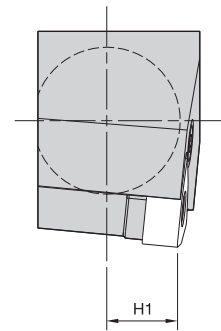
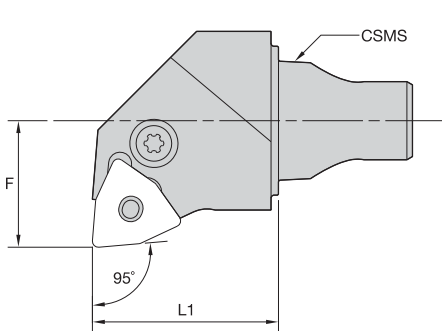
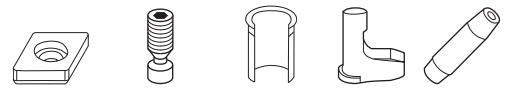

■ PVLN 95°

order number	catalog number	L1		F		H1		gage insert	shim	lever screw	shim pin	toggle lever	punch
		mm	in	mm	in	mm	in						
3397215	right hand KM20PVLNR0625	25	.984	17,0	.669	9,5	.375	WN..060408/WN..332	512.134	514.118	513.018	511.018	515.018
3397214	left hand KM20PVLNL0625	25	.984	17,0	.669	9,5	.375	WN..060408/WN..332	512.134	514.118	513.018	511.018	515.018

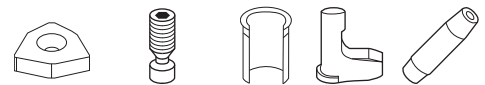

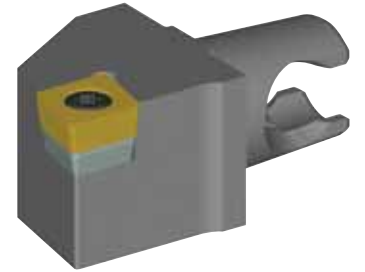
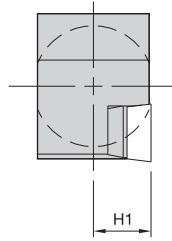
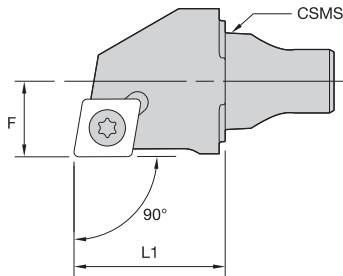

■ SCAC 90°

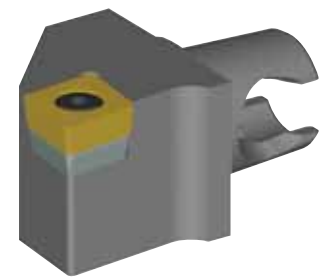
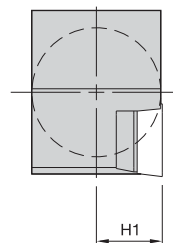
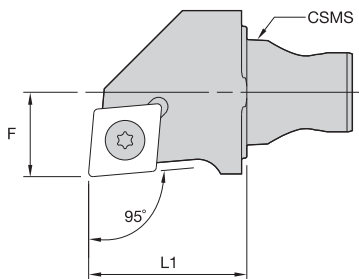
order number	catalog number	CSMS system size	L1		F		H1		gage insert	shim	insert screw	shim screw
			mm	in	mm	in	mm	in				
	right hand											
3487553	KM20SCACR0925	KM20	25	.984	12,5	.492	9,5	.375	CC..09T308/CC..3252	SKCP343	MS1156	SRS3
	left hand											
3487512	KM20SCACL0925	KM20	25	.984	12,5	.492	9,5	.375	CC..09T308/CC..3252	SKCP343	MS1156	SRS3

■ SCLC 95°

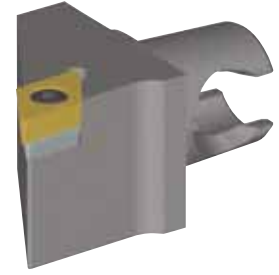
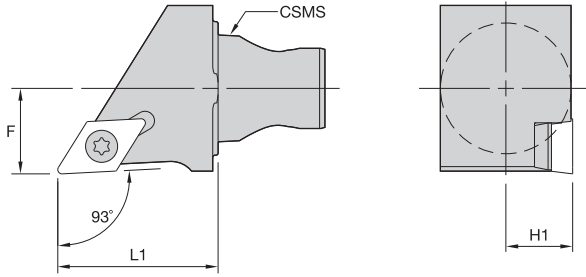

order number	catalog number	CSMS system size	L1		F		H1		gage insert	shim	insert screw	shim screw
			mm	in	mm	in	mm	in				
	right hand											
3487555	KM20SCLCR0925	KM20	25	.984	12,5	.492	9,5	.375	CC..09T308/CC..3252	SKCP343	MS1156	SRS3
3487557	KM20SCLCR1225	KM20	25	.984	12,5	.492	9,5	.375	CC..120408/CC..432	SKCP453	MS1158	SRS4
2399472	KM25SCLCR0930	KM25	30	1.181	16,0	.630	12,5	.492	CC..09T308/CC..3252	SKCP343	MS1156	SRS3
2399474	KM25SCLCR1230	KM25	30	1.181	16,0	.630	12,5	.492	CC..120408/CC..432	SKCP453	MS1158	SRS4
	left hand											
3487554	KM20SCLCL0925	KM20	25	.984	12,5	.492	9,5	.375	CC..09T308/CC..3252	SKCP343	MS1156	SRS3
3487556	KM20SCLCL1225	KM20	25	.984	12,5	.492	9,5	.375	CC..120408/CC..432	SKCP453	MS1158	SRS4
2399473	KM25SCLCL0930	KM25	30	1.181	16,0	.630	12,5	.492	CC..09T308/CC..3252	SKCP343	MS1156	SRS3
2399475	KM25SCLCL1230	KM25	30	1.181	16,0	.630	12,5	.492	CC..120408/CC..432	SKCP453	MS1158	SRS4



■ SDJC 93°

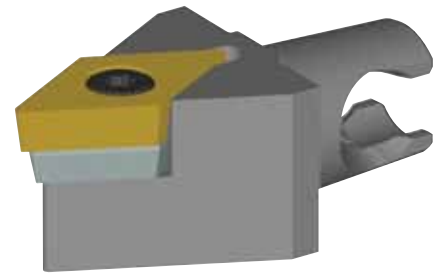
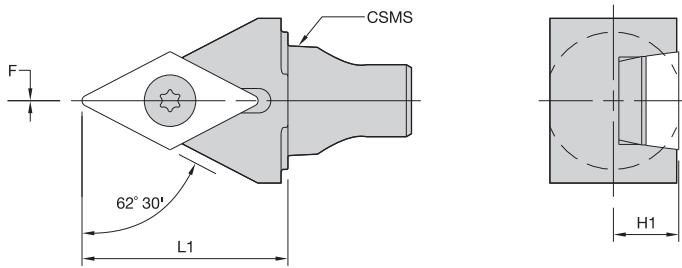

order number	catalog number	CSMS system size	L1		F		H1		gage insert	shim	insert screw	shim screw
			mm	in	mm	in	mm	in				
right hand												
3487495	KM20SDJCR1125	KM20	25	.984	12,5	.492	9,5	.375	DC..11T308/DC..3252	SKDP343	MS1156	SRS3
3487497	KM20SDJCR1525	KM20	25	.984	12,5	.492	9,5	.375	DC..150408/DC..432	.SKDP453	MS1158	SRS4
2399476	KM25SDJCR1130	KM25	30	1.181	16,0	.630	12,5	.492	DC..11T308/DC..3252	SKDP343	MS1156	SRS3
left hand												
3487494	KM20SDJCL1125	KM20	25	.984	12,5	.492	9,5	.375	DC..11T308/DC..3252	SKDP343	MS1156	SRS3
3487496	KM20SDJCL1525	KM20	25	.984	12,5	.492	9,5	.375	DC..150408/DC..432	SKDP453	MS1158	SRS4
2399477	KM25SDJCL1130	KM25	30	1.181	16,0	.630	12,5	.492	DC..11T308/DC..3252	SKDP343	MS1156	SRS3



■ SDPC 62° 30'

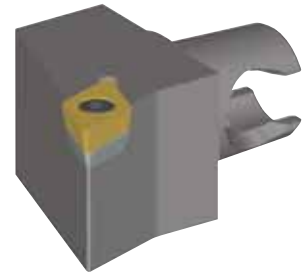
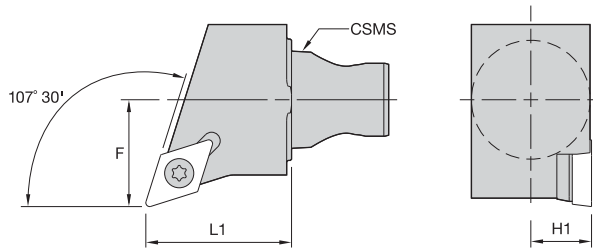

order number	catalog number	CSMS system size	L1		F		H1		gage insert	shim	insert screw	shim screw
			mm	in	mm	in	mm	in				
3487508	KM20SDPCN1530	KM20	30	1.181	0	.000	9,5	.375	DC..150408/DC..432	SKDP453	MS1158	SRS4
2399478	KM25SDPCN1130	KM25	30	1.181	0	.000	12,5	.492	DC..11T308/DC..3252	SKDP343	MS1156	SRS3

KM Mini Cutting Units

■ SDQC 107° 30'

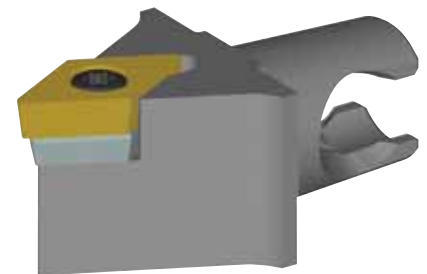
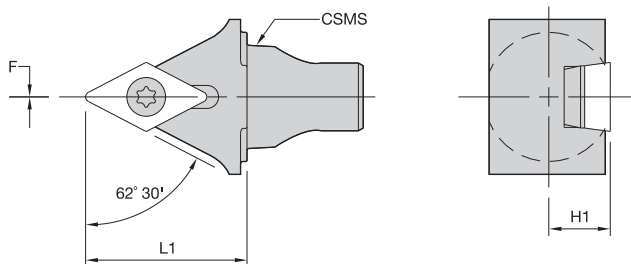
order number	catalog number	CSMS system size	L1		F		H1		gage insert	shim	insert screw	shim screw
			mm	in	mm	in	mm	in				
right hand												
3487499	KM20SDQCR1125	KM20	25	.984	17	.669	9,5	.375	DC..11T308/DC..3252	SKDP343	MS1156	SRS3
3487501	KM20SDQCR1525	KM20	25	.984	17	.669	9,5	.375	DC..150408/DC..432	SKDP453	MS1158	SRS4
2399479	KM25SDQCR1130	KM25	30	1.181	22	.866	12,5	.492	DC..11T308/DC..3252	SKDP343	MS1156	SRS3
left hand												
3487498	KM20SDQCL1125	KM20	25	.984	17	.669	9,5	.375	DC..11T308/DC..3252	SKDP343	MS1156	SRS3
3487500	KM20SDQCL1525	KM20	25	.984	17	.669	9,5	.375	DC..150408/DC..432	SKDP453	MS1158	SRS4
2399480	KM25SDQCL1130	KM25	30	1.181	22	.866	12,5	.492	DC..11T308/DC..3252	SKDP343	MS1156	SRS3

■ SDNC 62° 30'

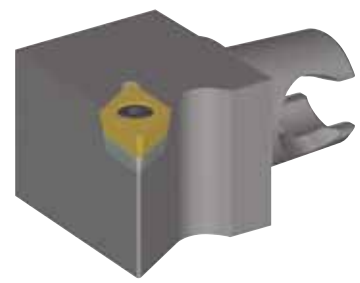
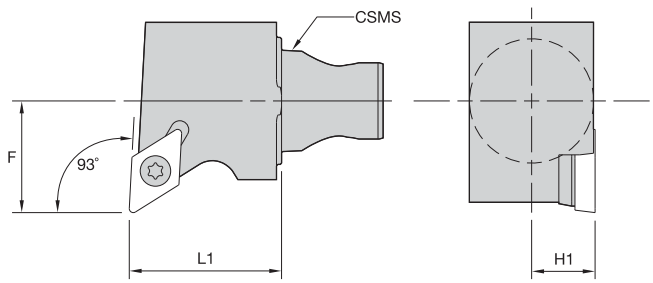

order number	catalog number	CSMS system size	L1		F		H1		gage insert	shim	insert screw	shim screw
			mm	in	mm	in	mm	in				
3487506	KM20SDNCN1125	KM20	25	.984	0	.000	9,5	.375	DC..11T308/DC..3252	SKDP343	MS1156	SRS3
3487507	KM20SDNCN1530	KM20	30	1.181	0	.000	9,5	.375	DC..150408/DC..432	SKDP453	MS1158	SRS4



■ SDUC 93°

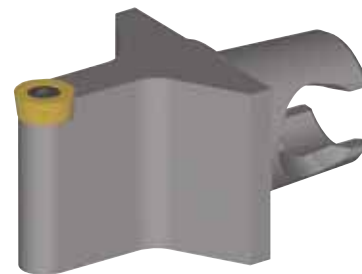
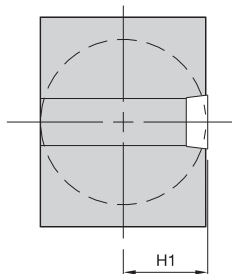
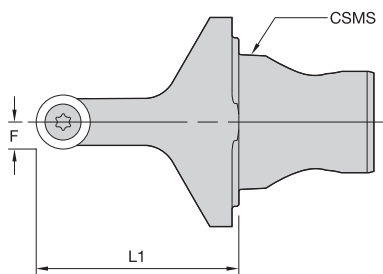

order number	catalog number	CSMS system size	L1		F		H1		gage insert	shim	insert screw	shim screw
			mm	in	mm	in	mm	in				
	right hand											
2399481	KM25SDUCR1130	KM25	30	1.181	22	.866	12,5	.492	DC..11T308/DC..3252	SKDP343	MS1156	SRS3
	left hand											
2399482	KM25SDUCL1130	KM25	30	1.181	22	.866	12,5	.492	DC..11T308/DC..3252	SKDP343	MS1156	SRS3



■ SRDC 0°



order number	catalog number	CSMS system size	L1		F		H1		gage insert	insert screw
			mm	in	mm	in	mm	in		
2399483	KM25SRDCN0830	KM25	30	1.181	4	.158	12,5	.492	RC..0803M0	MS1154

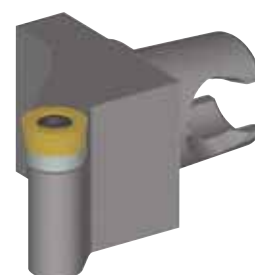
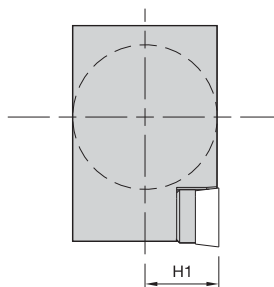
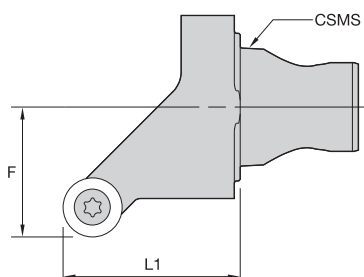

■ SRGC 90°



order number	catalog number	CSMS system size	L1		F		H1		gage insert	shim	insert screw	shim screw
			mm	in	mm	in	mm	in				
	right hand											
2399484	KM25SRGCR1030	KM25	30	1.181	22	.866	12,5	.492	RC..10T3M0	SKRN100300	MS1156	SRS3
	left hand											
2399485	KM25SRGCL1030	KM25	30	1.181	22	.866	12,5	.492	RC..10T3M0	SKRN100300	MS1156	SRS3

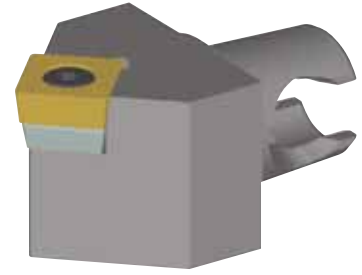
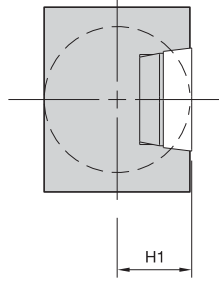
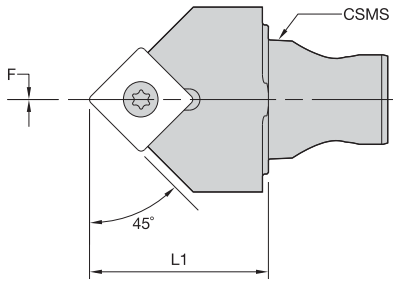

■ **SSDC 45°**



order number	catalog number	CSMS system size	L1		F		H1		gage insert	shim	insert screw	shim screw
			mm	in	mm	in	mm	in				
2399486	KM25SSDCN1230	KM25	30	1.181	0	.000	12,5	.492	SC..120408/SC..432	SKSP453	MS1158	SRS4

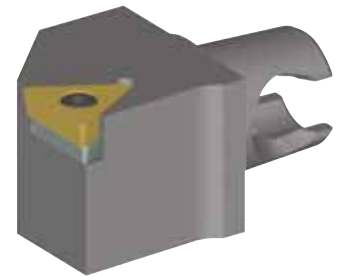
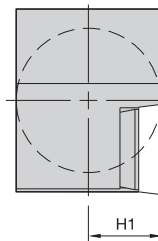
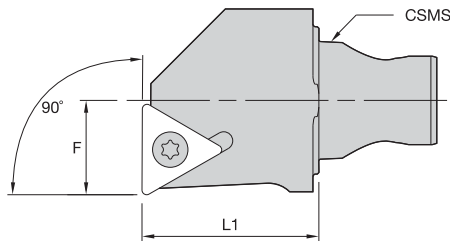

■ **STFC 90°**



order number	catalog number	CSMS system size	L1		F		H1		gage insert	shim	insert screw	shim screw
			mm	in	mm	in	mm	in				
2399487	right hand	KM25	30	1.181	16	.630	12,5	.492	TC..16T308/TC..3252	SKTP343	MS1156	SRS3
	left hand											
2399488	KM25STFCL1630	KM25	30	1.181	16	.630	12,5	.492	TC..16T308/TC..3252	SKTP343	MS1156	SRS3

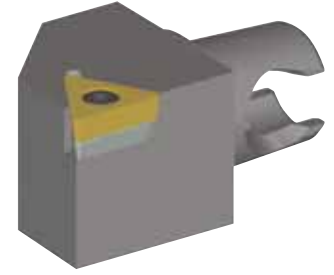
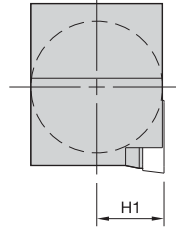
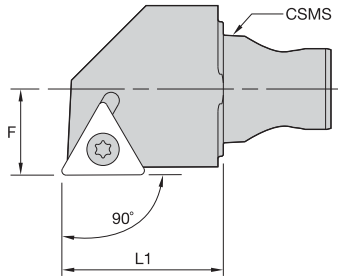

■ STGC 90°

order number	catalog number	CSMS system size	L1		F		H1		gage insert	shim	insert screw	shim screw
			mm	in	mm	in	mm	in				
right hand												
3487559	KM20STGCR1625	KM20	25	.984	12,5	.492	9,5	.375	TC..16T308/TC..3252	SKTP343	MS1156	SRS3
2399489	KM25STGCR1630	KM25	30	1.181	16,0	.630	12,5	.492	TC..16T308/TC..3252	SKTP343	MS1156	SRS3
left hand												
3487558	KM20STGCL1625	KM20	25	.984	12,5	.492	9,5	.375	TC..16T308/TC..3252	SKTP343	MS1156	SRS3
2399490	KM25STGCL1630	KM25	30	1.181	16,0	.630	12,5	.492	TC..16T308/TC..3252	SKTP343	MS1156	SRS3

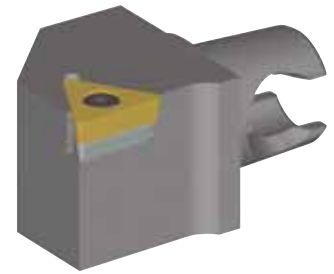
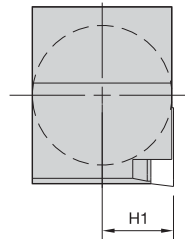
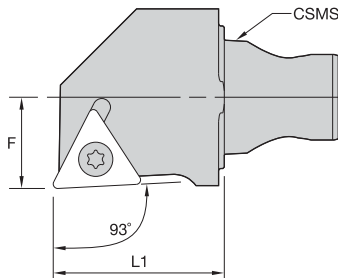

■ STJC 93°

order number	catalog number	CSMS system size	L1		F		H1		gage insert	shim	insert screw	shim screw
			mm	in	mm	in	mm	in				
right hand												
3487561	KM20STJCR1625	KM20	25	.984	12,5	.492	9,5	.375	TC..16T308/TC..3252	SKTP343	MS1156	SRS3
2399491	KM25STJCR1630	KM25	30	1.181	16,0	.630	12,5	.492	TC..16T308/TC..3252	SKTP343	MS1156	SRS3
left hand												
3487560	KM20STJCL1625	KM20	25	.984	12,5	.492	9,5	.375	TC..16T308/TC..3252	SKTP343	MS1156	SRS3
2399492	KM25STJCL1630	KM25	30	1.181	16,0	.630	12,5	.492	TC..16T308/TC..3252	SKTP343	MS1156	SRS3



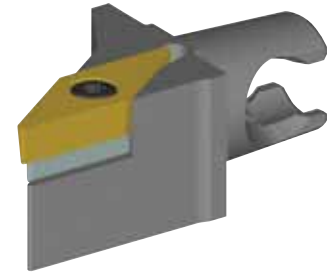
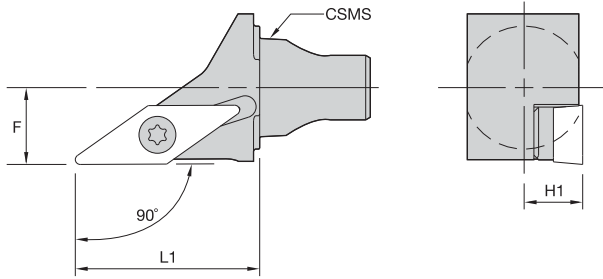

■ SVAB 90°



order number	catalog number	CSMS system size	L1 mm	L1 in	F mm	F in	H1 mm	H1 in	gage insert	shim	insert screw	shim screw
	right hand											
3487563	KM20SVABR1630	KM20	30	1.181	12,5	.492	9,5	.375	VB..160408/VB..332	SKVN343	MS1156	SRS3
	left hand											
3487562	KM20SVABL1630	KM20	30	1.181	12,5	.492	9,5	.375	VB..160408/VB..332	SKVN343	MS1156	SRS3

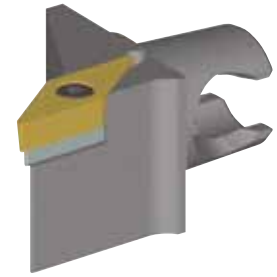
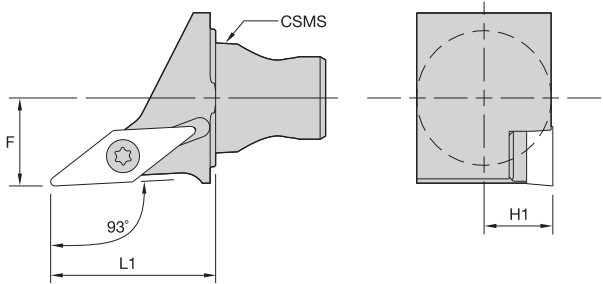

■ SVJB 93°

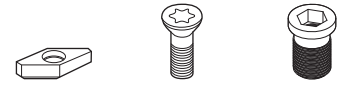

order number	catalog number	CSMS system size	L1 mm	L1 in	F mm	F in	H1 mm	H1 in	gage insert	shim	insert screw	shim screw
	right hand											
3487565	KM20SVJBR1125	KM20	25	.984	12,5	.492	9,5	.375	VB..110304/VB..221	—	MS1153	—
3487567	KM20SVJBR1630	KM20	30	1.181	12,5	.492	9,5	.375	VB..160408/VB..332	SKVN343	MS1156	SRS3
3397261	KM25SVJBL1130	KM25	30	1.181	16,0	.630	12,5	.492	VB..110304/VB..221	—	MS1153	—
3397262	KM25SVJBR1130	KM25	30	1.181	16,0	.630	12,5	.492	VB..110304/VB..221	—	MS1153	—
3365589	KM25SVJBR1630	KM25	30	1.181	16,0	.630	12,5	.492	VB..160408/VB..332	SKVN343	MS1156	SRS3
	left hand											
3487564	KM20SVJBL1125	KM20	25	.984	12,5	.492	9,5	.375	VB..110304/VB..221	—	MS1153	—
3487566	KM20SVJBL1630	KM20	30	1.181	12,5	.492	9,5	.375	VB..160408/VB..332	SKVN343	MS1156	SRS3
3365590	KM25SVJBL1630	KM25	30	1.181	16,0	.630	12,5	.492	VB..160408/VB..332	SKVN343	MS1156	SRS3



KM Mini Cutting Units

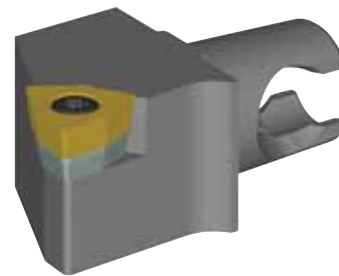
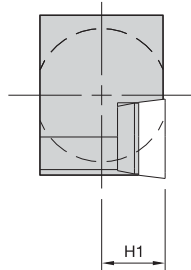
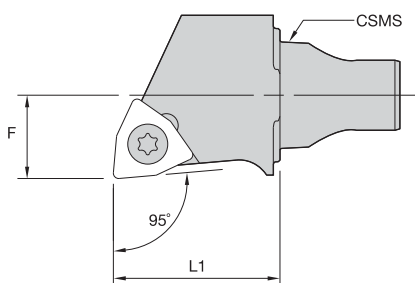

■ SWLC 95°



order number	catalog number	CSMS system size	L1		F		H1		gage insert	shim	insert screw	shim screw
			mm	in	mm	in	mm	in				
	right hand											
3487569	KM20SWLCR0625	KM20	25	.984	12,5	.492	9,5	.375	WC..06T308/WC..3252	SKWP343	MS1156	SRS3
	left hand											
3487568	KM20SWLCL0625	KM20	25	.984	12,5	.492	9,5	.375	WC..06T308/WC..3252	SKWP343	MS1156	SRS3

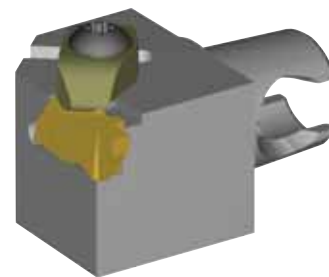
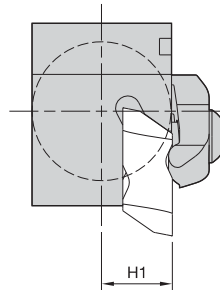
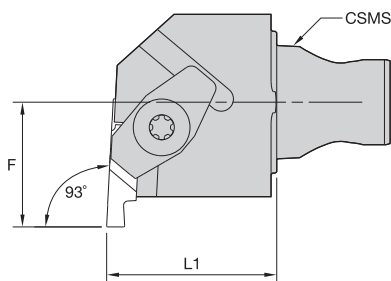

■ NE 93° • End Mount



order number	catalog number	CSMS system size	L1		F		H1		gage insert	clamp	clamp screw
			mm	in	mm	in	mm	in			
	right hand										
3483036	KM20NER225	KM20	25	.984	17	.669	9,5	.375	NG2L	CM75	MS1200
3483034	KM20NER325	KM20	25	.984	17	.669	9,5	.375	NG3L	CM73LP	MS524
2399462	KM25NER230	KM25	30	1.181	22	.866	12,5	.492	NG2L	CM75	MS1200
2399494	KM25NER330	KM25	30	1.181	22	.866	12,5	.492	NG3L	CM73LP	MS2111
2399496	KM25NER430	KM25	30	1.181	24	.945	12,5	.492	NG4L	CM73LP	MS2111
	left hand										
3483035	KM20NEL225	KM20	25	.984	17	.669	9,5	.375	NG2R	CM74	MS1200
3483033	KM20NEL325	KM20	25	.984	17	.669	9,5	.375	NG3R	CM72LP	MS524
2399493	KM25NEL230	KM25	30	1.181	22	.866	12,5	.492	NG2R	CM74	MS1200
2399495	KM25NEL330	KM25	30	1.181	22	.866	12,5	.492	NG3R	CM72LP	MS2111
2399497	KM25NEL430	KM25	30	1.181	24	.945	12,5	.492	NG4R	CM72LP	MS2111

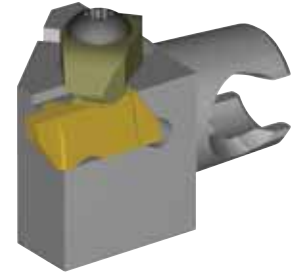
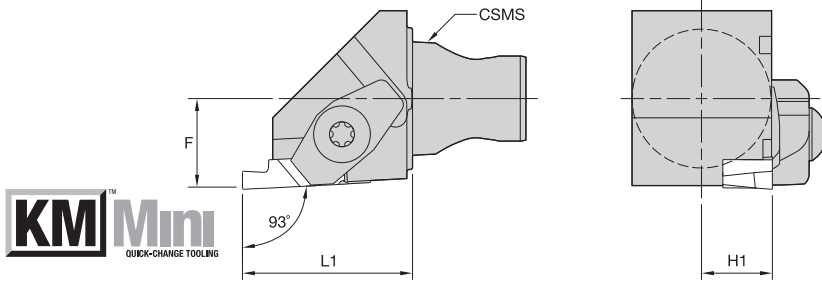

■ NS 93° • Side Mount

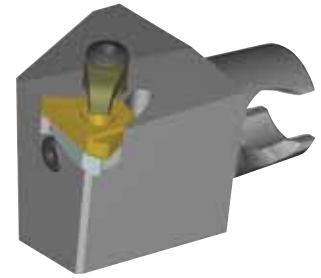
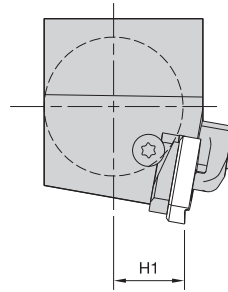
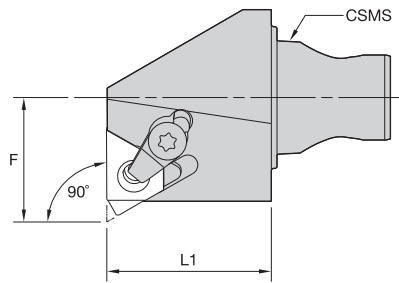

order number	catalog number	CSMS system size	L1		F		H1		gage insert	clamp	clamp screw
			mm	in	mm	in	mm	in			
right hand											
3483030	KM20NSR230	KM20	30	1.181	12,5	.492	9,5	.375	NG2R	CM74	MS1200
3483028	KM20NSR330	KM20	30	1.181	12,5	.492	9,5	.375	NG3R	CM72LP	MS524
2399498	KM25NSR230	KM25	30	1.181	16,0	.630	12,5	.492	NG2R	CM74	MS1200
2399500	KM25NSR330	KM25	30	1.181	16,0	.630	12,5	.492	NG3R	CM72LP	MS2111
2399502	KM25NSR430	KM25	30	1.181	16,0	.630	12,5	.492	NG4R	CM212LP	MS2111
left hand											
3483029	KM20NSL230	KM20	30	1.181	12,5	.492	9,5	.375	NG2L	CM75	MS1200
3483027	KM20NSL330	KM20	30	1.181	12,5	.492	9,5	.375	NG3L	CM73LP	MS524
2399499	KM25NSL230	KM25	30	1.181	16,0	.630	12,5	.492	NG2L	CM75	MS1200
2399501	KM25NSL330	KM25	30	1.181	16,0	.630	12,5	.492	NG3L	CM73LP	MS2111
2399503	KM25NSL430	KM25	30	1.181	16,0	.630	12,5	.492	NG4L	CM213LP	MS2111

■ LSE 90°

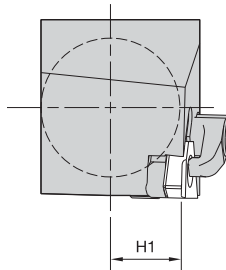
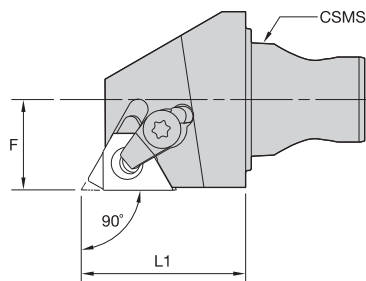
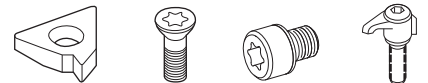

order number	catalog number	CSMS system size	L1		F		H1		gage insert	shim	insert screw	shim screw	clamp assembly
			mm	in	mm	in	mm	in					
right hand													
3482966	KM20LSER1625	KM20	25	.984	17	.669	9,5	.375	LT16EL	SMYI3	SSA3T	SSY3T	CKC3
2399506	KM25LSER1630	KM25	30	1.181	22	.866	12,5	.492	LT16EL	SMYI3	SSA3T	SSY3T	CKC3
left hand													
3482965	KM20LSEL1625	KM20	25	.984	17	.669	9,5	.375	LT16ER	SMYE3	SSA3T	SSY3T	CKC3
2399507	KM25LSEL1630	KM25	30	1.181	22	.866	12,5	.492	LT16ER	SMYE3	SSA3T	SSY3T	CKC3

NOTE: Cutting units are supplied with insert screw and clamp assembly. However, tools are designed to use either the insert screw or the clamp assembly, not both.

■ LSS 90°

order number	catalog number	CSMS system size	L1		F		H1		gage insert	shim	insert screw	shim screw	clamp assembly
			mm	in	mm	in	mm	in					
right hand													
3482968	KM20LSSR1625	KM20	25	.984	12,5	.492	9,5	.375	LT16ER	SMYE3	SSA3T	SSY3T	CKC3
2399504	KM25LSSR1630	KM25	30	1.181	16,0	.630	12,5	.492	LT16ER	SMYE3	SSA3T	SSY3T	CKC3
3176219	KM25LSSR2230	KM25	30	1.181	16,0	.630	12,5	.492	LT22ER	SMYE4	SSA4T	SSY4T	CKC4
left hand													
3482967	KM20LSSL1625	KM20	25	.984	12,5	.492	9,5	.375	LT16EL	SMYI3	SSA3T	SSY3T	CKC3
2399505	KM25LSSL1630	KM25	30	1.181	16,0	.630	12,5	.492	LT16EL	SMYI3	SSA3T	SSY3T	CKC3
3176220	KM25LSSL2230	KM25	30	1.181	16,0	.630	12,5	.492	LT22EL	SMYI4	SSA4T	SSY4T	CKC4

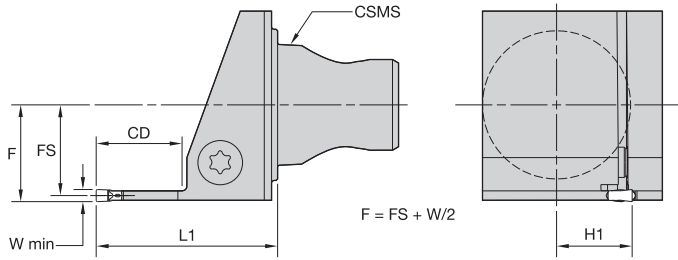
NOTE: Cutting units are supplied with insert screw and clamp assembly. However, tools are designed to use either the insert screw or the clamp assembly, not both.





■ A4SM • Side Mount

order number	catalog number	CSMS system size	seat size	L1		FS		W min		H1		CD	
				mm	in	mm	in	mm	in	mm	in		
right hand													
3482929	KM20A4SMR011330	KM20	1.5	30	1.181	11,8	.463	1,5	.059	9,5	.375	13,5	.53
3482931	KM20A4SMR021430	KM20	2	30	1.181	11,5	.453	2,0	.079	9,5	.375	14,0	.55
3482935	KM20A4SMR031430	KM20	3	30	1.181	11,0	.433	3,0	.118	9,5	.375	14,0	.55
3482937	KM20A4SMR041430	KM20	4	30	1.181	10,5	.413	4,0	.157	9,5	.375	14,0	.55
3482933	KM20A4SMR2B1430	KM20	2B	30	1.181	11,3	.443	2,5	.098	9,5	.375	14,0	.55
3377363	KM25A4SMR011330	KM25	1	30	1.181	15,3	.600	1,5	.059	12,5	.492	13,5	.53
3377291	KM25A4SMR021430	KM25	2	30	1.181	15,0	.591	2,0	.079	12,5	.492	14,0	.55
2399464	KM25A4SMR031430	KM25	3	30	1.181	14,5	.571	3,0	.118	12,5	.492	14,0	.55
2399466	KM25A4SMR041430	KM25	4	30	1.181	14,0	.551	4,0	.157	12,5	.492	14,0	.55
2399468	KM25A4SMR051935	KM25	5	35	1.378	13,5	.531	5,0	.197	12,5	.492	19,0	.75
3377289	KM25A4SMR2B1430	KM25	2B	30	1.181	14,8	.581	2,5	.098	12,5	.492	14,0	.55
left hand													
3482928	KM20A4SML011330	KM20	1.5	30	1.181	11,8	.463	1,5	.059	9,5	.375	13,5	.53
3482930	KM20A4SML021430	KM20	2	30	1.181	11,5	.453	2,0	.079	9,5	.375	14,0	.55
3482934	KM20A4SML031430	KM20	3	30	1.181	11,0	.433	3,0	.118	9,5	.375	14,0	.55
3482936	KM20A4SML041430	KM20	4	30	1.181	10,5	.413	4,0	.157	9,5	.375	14,0	.55
3482932	KM20A4SML2B1430	KM20	2B	30	1.181	11,3	.443	2,5	.098	9,5	.375	14,0	.55
3377292	KM25A4SML011330	KM25	1	30	1.181	15,3	.600	1,5	.059	12,5	.492	13,5	.53
3377290	KM25A4SML021430	KM25	2	30	1.181	15,0	.591	2,0	.079	12,5	.492	14,0	.55
2399465	KM25A4SML031430	KM25	3	30	1.181	14,5	.571	3,0	.118	12,5	.492	14,0	.55
2399467	KM25A4SML041430	KM25	4	30	1.181	14,0	.551	4,0	.157	12,5	.492	14,0	.55
2399469	KM25A4SML051935	KM25	5	35	1.378	13,5	.531	5,0	.197	12,5	.492	19,0	.75
3377288	KM25A4SML2B1430	KM25	2B	30	1.181	14,8	.581	2,5	.098	12,5	.492	14,0	.55

(continued)

(A4SM • Side Mount continued)

■ Spare Parts

catalog number	 clamp screw	 clamp screw
right hand		
KM20A4SMR011330	MS1156	—
KM20A4SMR021430	MS1160	—
KM20A4SMR031430	MS1160	—
KM20A4SMR041430	MS1160	—
KM20A4SMR2B1430	MS1160	—
KM25A4SMR011330	MS1156	—
KM25A4SMR021430	MS1160	—
KM25A4SMR031430	—	MS2091
KM25A4SMR041430	—	MS2091
KM25A4SMR051935	—	MS2091
KM25A4SMR2B1430	MS1160	—
left hand		
KM20A4SML011330	MS1156	—
KM20A4SML021430	MS1160	—
KM20A4SML031430	MS1160	—
KM20A4SML041430	MS1160	—
KM20A4SML2B1430	MS1160	—
KM25A4SML011330	MS1156	—
KM25A4SML021430	MS1160	—
KM25A4SML031430	—	MS2091
KM25A4SML041430	—	MS2091
KM25A4SML051935	—	MS2091
KM25A4SML2B1430	MS1160	—

NOTE: W min supplied for reference only. See the Kennametal Innovations Master Catalog Cutting Tools 2013 for actual insert width.
 Always match seat size of insert to seat size of holder.
 Seat size 2B cutting units only accepts 2B inserts.
 Seat size 2 cutting units accepts 2 or 2B inserts.

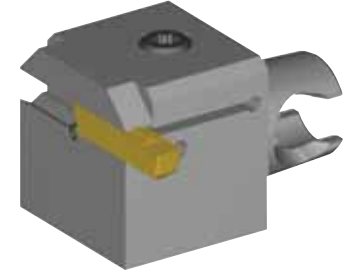
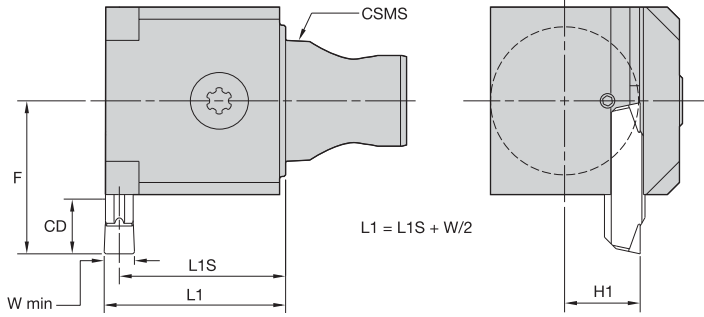

A4EN Insert Mounting

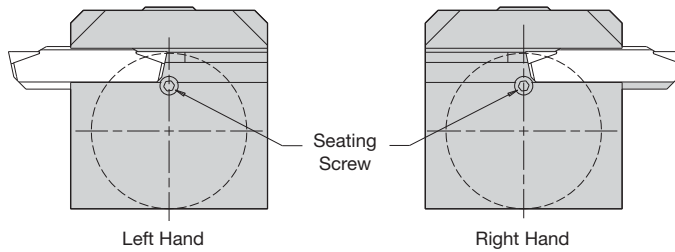

A4EN-style cutting units can be used for either left- or right-hand applications.



■ A4EN • End Mount

order number	catalog number	CSMS system size	seat size	L1S		F		W min		H1		CD	
				mm	in	mm	in	mm	in	mm	in		
2399470	KM25A4ENN040730	KM25	4	28	1.102	23	.906	4,0	.157	12,5	.492	7	.276
2399471	KM25A4ENN050930	KM25	5	28	1.083	25	.996	5,0	.197	12,5	.492	9	.354

■ Spare Parts



catalog number	clamp screw
KM25A4ENN040730	MS2091
KM25A4ENN050930	MS2091

NOTE: A4EN-style cutting units are designed without steel support for face grooving capacity. Cutting feed recommendations should be reduced by 25–30%.
W min supplied for reference only. See the Kennametal Innovations Master Catalog Cutting Tools 2013 for actual insert width. Always match seat size of insert to seat size of holder.

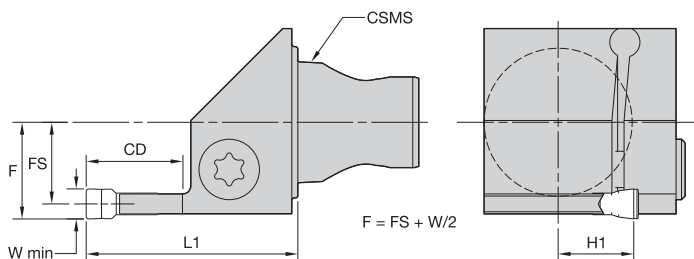

■ A3SS • Deep Groove

order number	catalog number	CSMS system size	seat size	L1		FS		W min		H1		CD	
				mm	in	mm	in	mm	in	mm	in	mm	in
right hand													
2399513	KM25A3SSR031635	KM25	3	35,0	1.378	15	.571	3	.12	12,5	.492	16	.63
2399515	KM25A3SSR041635	KM25	4	34,9	1.374	14	.551	4	.16	12,5	.492	16	.63
2399517	KM25A3SSR042645	KM25	4	45,0	1.772	14	.551	4	.16	12,5	.492	26	1.02
2399519	KM25A3SSR051635	KM25	5	35,0	1.378	14	.531	5	.20	12,5	.492	16	.63
2399521	KM25A3SSR052645	KM25	5	45,0	1.772	14	.531	5	.20	12,5	.492	26	1.02
left hand													
2399514	KM25A3SSL031635	KM25	3	35,0	1.378	15	.571	3	.12	12,5	.492	16	.63
2399516	KM25A3SSL041635	KM25	4	34,9	1.374	14	.551	4	.16	12,5	.492	16	.63
2399518	KM25A3SSL042645	KM25	4	45,0	1.772	14	.551	4	.16	12,5	.492	26	1.02
2399520	KM25A3SSL051635	KM25	5	35,0	1.378	14	.531	5	.20	12,5	.492	16	.63
2399522	KM25A3SSL052645	KM25	5	45,0	1.772	14	.531	5	.20	12,5	.492	26	1.02

■ Spare Parts

catalog number	clamp screw
right hand	
KM25A3SSR031635	MS1944
KM25A3SSR041635	MS1595
KM25A3SSR042645	MS1595
KM25A3SSR051635	MS1595
KM25A3SSR052645	MS1595
left hand	
KM25A3SSL031635	MS1944
KM25A3SSL041635	MS1595
KM25A3SSL042645	MS1595
KM25A3SSL051635	MS1595
KM25A3SSL052645	MS1595

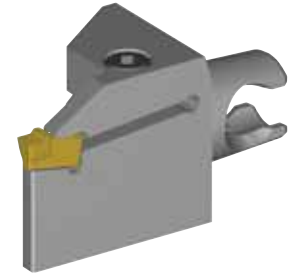
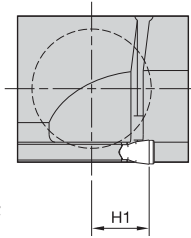
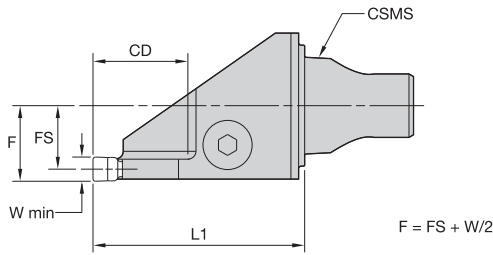
NOTE: W min supplied for reference only. See the Kennametal Innovations Master Catalog Cutting Tools 2013 for actual insert width. Always match seat size of insert to seat size of holder.



■ **A3SC • Cut-Off**

order number	catalog number	CSMS system size	seat size	L1		FS		W min		H1		CD	
				mm	in	mm	in	mm	in	mm	in		
	right hand												
3482925	KM20A3SCR031635	KM20	3	35	1.378	11,00	.433	3,0	.118	9,5	.375	16	.63
3482927	KM20A3SCR041635	KM20	4	35	1.378	10,50	.413	4,0	.157	9,5	.375	16	.63
	left hand												
3482924	KM20A3SCL031635	KM20	3	35	1.378	11,00	.433	3,0	.118	9,5	.375	16	.63
3482926	KM20A3SCL041635	KM20	4	35	1.378	10,50	.413	4,0	.157	9,5	.375	16	.63

■ **Spare Parts**

catalog number	clamp screw
right hand	
KM20A3SCR031635	MS1322
KM20A3SCR041635	MS1322
left hand	
KM20A3SCL031635	MS1322
KM20A3SCL041635	MS1322



NOTE: W min supplied for reference only. See the Kennametal Innovations Master Catalog Cutting Tools 2013 for actual insert width.
Always match seat size of insert to seat size of holder.

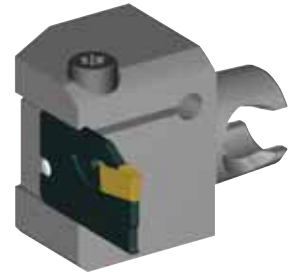
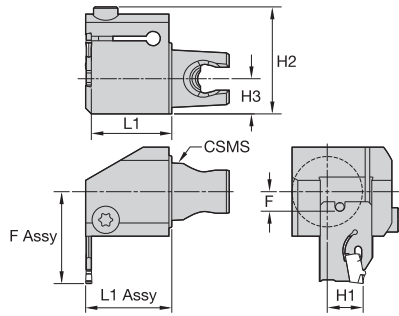

L1 Assy = L1 + F Blade
F Assy = F + L1 Blade

■ BE • End Mount



order number	catalog number	CSMS system size	L1		F		H1		H2		H3		clamp screw	cartridge 1
			mm	in	mm	in	mm	in	mm	in	mm	in		
2426882	right hand KM25BER	KM25	28	1.103	6,8	.268	12,5	.492	37,3	1.466	12,3	.482	MS1898PKG	A2BHSN19X...
	left hand KM25BEL													

NOTE: For blades, see page A162.

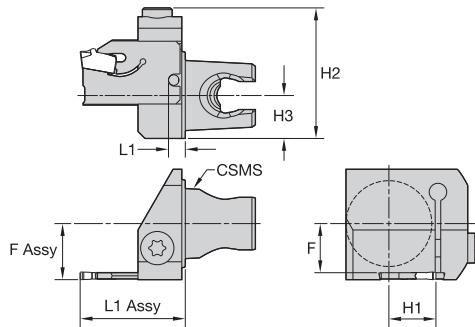

L1 Assy = L1 + L1 Blade
F Assy = F + F Blade

■ BS • Side Mount



order number	catalog number	CSMS system size	L1		F		H1		H2		H3		clamp screw	cartridge 1
			mm	in	mm	in	mm	in	mm	in	mm	in		
2426880	right hand KM25BSR	KM25	4,8	.189	14	.552	12,5	.492	37,3	1.466	12,3	.482	MS1898PKG	A2BHSN19X...
	left hand KM25BSL													

NOTE: For blades, see page A162.

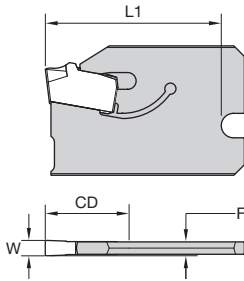

■ A2BHSN

order number	catalog number	seat size	CD	W	F	L1
1984998	A2BHSN19X0116	1	16,0	1,6	1,7	25,2
1851800	A2BHSN19X0211	2	11,0	2,2	2,0	20,2
1851799	A2BHSN19X0216	2	16,0	2,2	2,0	25,2



ERICKSON™ & KM™

Names You Can Trust

For hydraulic chucks — ERICKSON and KM — the industry names you can trust.

- Most accurate chuck, $\leq 3\mu\text{m}$ (.0001"), achieves maximum performance from your cutting edge.
- Inherent dampening design extends tool life and improves surface finish.
- Pre-balanced to high specifications.
- Versatile as a collet chuck with the use of reduction sleeves.

Experience the advantages at your Authorized Kennametal Distributor or at www.kennametal.com.

www.kennametal.com



How Do Catalog Numbers Work?

Each character in our catalog number signifies a specific trait of that product. Use the following key columns and corresponding images to easily identify which attributes apply.

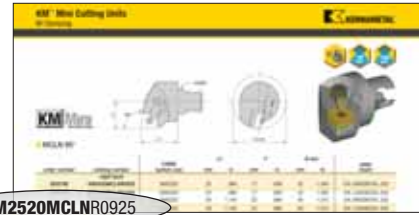

KM2520MCLNR0925



KM

Kennametal
Modular

2520

System
Size

2520 = 25mm
3225 = 32mm

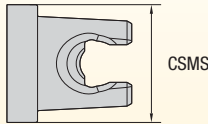

M

Insert Holding
Method

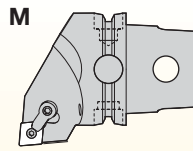

M-Clamping
Top and/or hole clamping
for inserts with hole

C

Insert
Shape

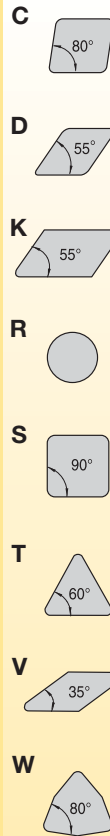

L

Toolholder
Style

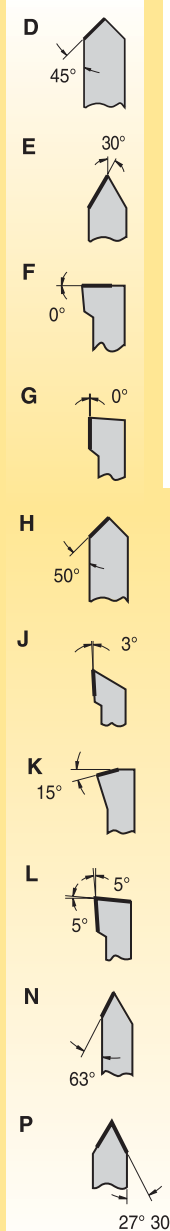

N

Insert
Clearance
Angle

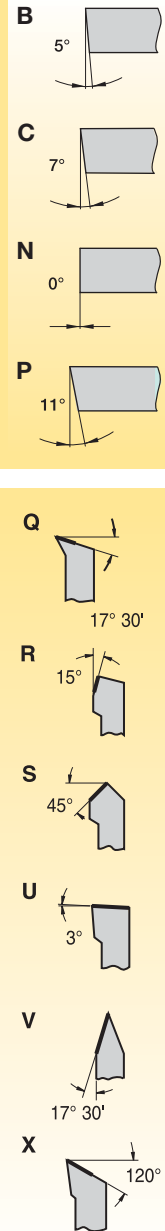

By referencing this easy-to-use guide, you can identify the correct product to meet your needs.

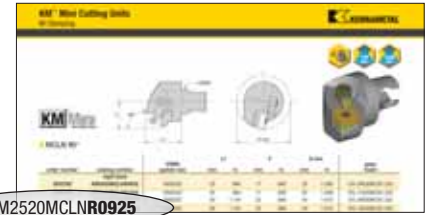

KM2520MCLNR0925

R

Hand of Tool

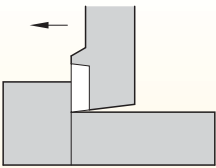

L = Left-hand cutting unit

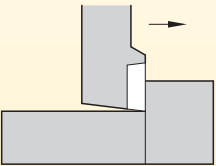

R = Right-hand cutting unit

09

Insert Size
Cutting Edge
Length L10

Metric

IC	C	D	K	R	S	T	V	W
3,97		04		03	03	06		
4,76	04	05		04	04	08	08	S3
5,56	05	06	03	05	05	09	09	03
6,00				06				
6,35	06	07	04	06	06	11	11	04
7,94	08	09	05	07	07	13	13	05
8,00				08			11	
9,52	09	11	06	09	09	16	16	06
9,52								
10,00				10				
11,11	11	13	07	11	11	19	19	07
12,00				12				
12,70	12	15	08	12	12	22	22	08
14,29	14	17	09	14	14	24	24	09
15,88	16	19	10	15	15	27	27	10
16,00				16				
17,46	17	21	11	17	17	30	30	11
19,05	19	23	13	19	19	33	33	13
20,00				20				
22,22	22	27	15	22	22	38	38	15
25,00				25				
25,40	25	31	17	25	25	44	44	17
31,75	32	38	21	31	31	54	54	21
32,00				32				

25

Gage
Length

- 25 = 25mm
- 30 = 30mm
- 45 = 45mm
- 120 = 120mm





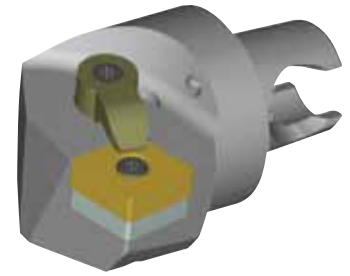
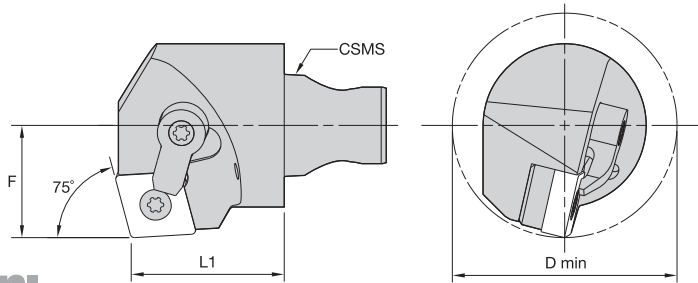

KM Mini Cutting Units

MCKN 75°

order number	catalog number	CSMS system size	L1		F		D min		gage insert
			mm	in	mm	in	mm	in	
	right hand								
2527433	KM3225MCKNR1230	KM3225	30	1.181	22	.866	40	1.57	CN..120408/CN..432
	left hand								
2527434	KM3225MCKNL1230	KM3225	30	1.181	22	.866	40	1.57	CN..120408/CN..432

Spare Parts

catalog number	 shim	 lock pin	 clamp	 clamp screw
right hand KM3225MCKNR1230	ICSN432	KLM4615IP	CKM20LP	STCM1115IP
left hand KM3225MCKNL1230	ICSN432	KLM4615IP	CKM20LP	STCM1115IP

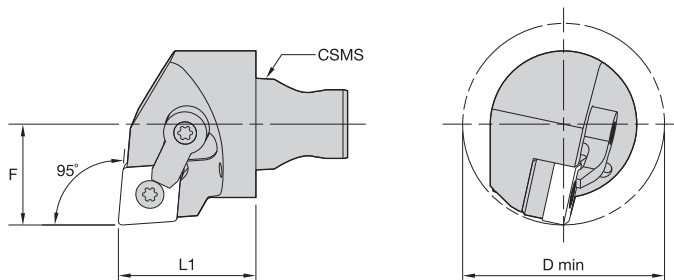

■ MCLN 95°

order number	catalog number	CSMS system size	L1		F		D min		gage insert
			mm	in	mm	in	mm	in	
right hand									
3503780	KM2520MCLNR0925	KM2520	25	.984	17	.669	32	1.260	CN..090308/CN..332
3503782	KM2520MCLNR1225	KM2520	25	.984	17	.669	32	1.260	CN..120408/CN..432
2527435	KM3225MCLNR0930	KM3225	30	1.181	22	.866	40	1.575	CN..090308/CN..322
2527437	KM3225MCLNR1230	KM3225	30	1.181	22	.866	40	1.575	CN..120408/CN..432
left hand									
3503779	KM2520MCLNL0925	KM2520	25	.984	17	.669	32	1.260	CN..090308/CN..332
3503781	KM2520MCLNL1225	KM2520	25	.984	17	.669	32	1.260	CN..120408/CN..432
2527436	KM3225MCLNL0930	KM3225	30	1.181	22	.866	40	1.575	CN..090308/CN..322
2527438	KM3225MCLNL1230	KM3225	30	1.181	22	.866	40	1.575	CN..120408/CN..432

■ Spare Parts

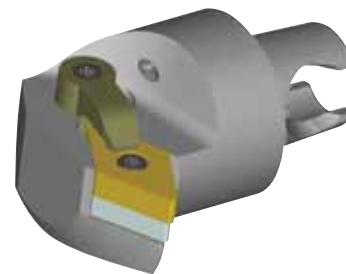
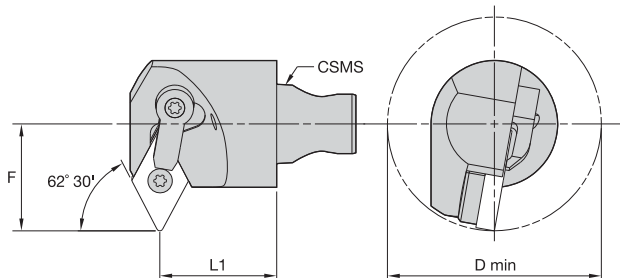

catalog number	shim	lock pin	clamp	clamp screw
right hand				
KM2520MCLNR0925	—	KLM33	CKM7LP	STCM38
KM2520MCLNR1225	—	KLM43	CKM20LP	STCM35
KM3225MCLNR0930	ICSN332	KLM34LT9PKG	CKM7LP	STCM9T9
KM3225MCLNR1230	ICSN432	KLM4615IP	CKM20LP	STCM1115IP
left hand				
KM2520MCLNL0925	—	KLM33	CKM7LP	STCM38
KM2520MCLNL1225	—	KLM43	CKM20LP	STCM35
KM3225MCLNL0930	ICSN332	KLM34LT9PKG	CKM7LP	STCM9T9
KM3225MCLNL1230	ICSN432	KLM4615IP	CKM20LP	STCM1115IP

MDPN 62° 30'

order number	catalog number	CSMS system size	L1		F		D min		gage insert
			mm	in	mm	in	mm	in	

Spare Parts

catalog number	shim	lock pin	clamp	clamp screw

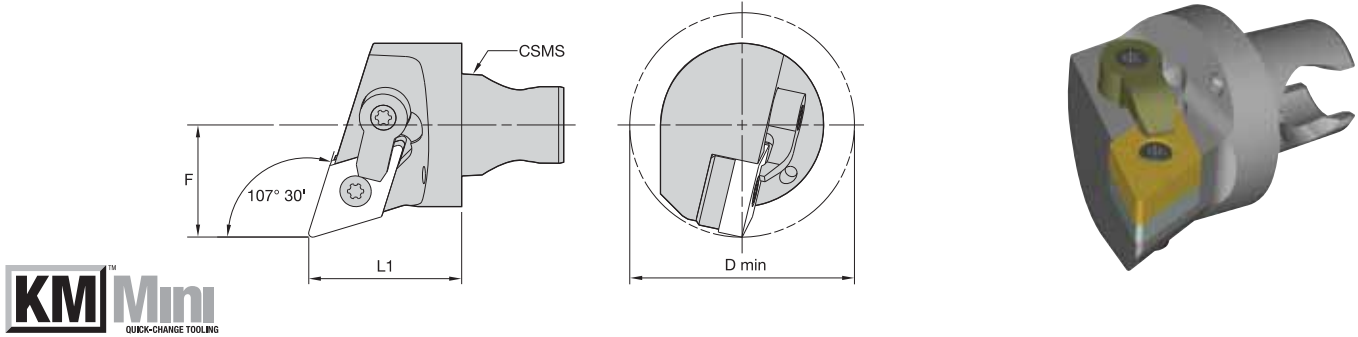

■ MDQN 107° 30'

order number	catalog number	CSMS system size	L1		F		D min		gage insert
			mm	in	mm	in	mm	in	
	right hand								
2527445	KM3225MDQNR1130	KM3225	30	1.181	22	.866	40	1.57	DN..110408/DN..332
2527443	KM3225MDQNR150430	KM3225	30	1.181	22	.866	40	1.57	DN..150408/DN..432
	left hand								
2527446	KM3225MDQNL1130	KM3225	30	1.181	22	.866	40	1.57	DN..110408/DN..332
2527444	KM3225MDQNL150430	KM3225	30	1.181	22	.866	40	1.57	DN..150408/DN..432

■ Spare Parts



catalog number	shim	lock pin	clamp	clamp screw
right hand				
KM3225MDQNR1130	IDSN322	KLM34LT9PKG	CKM7LP	STCM9T9
KM3225MDQNR150430	IDSN432	KLM4615IP	CKM20LP	STCM1115IP
left hand				
KM3225MDQNL1130	IDSN322	KLM34LT9PKG	CKM7LP	STCM9T9
KM3225MDQNL150430	IDSN432	KLM4615IP	CKM20LP	STCM1115IP



KM Mini Cutting Units

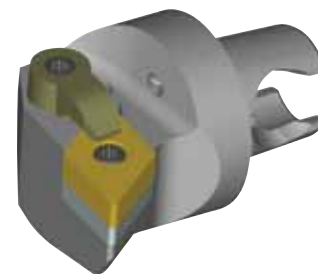
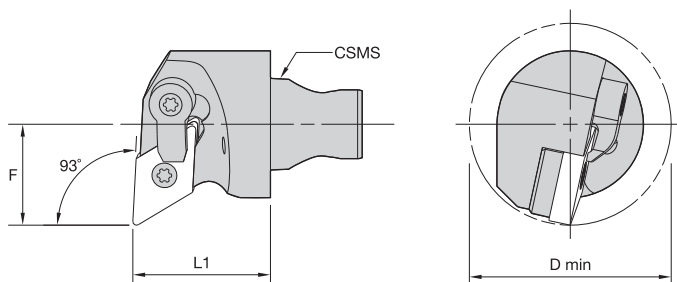

■ MDUN 93°

order number	catalog number	CSMS system size	L1		F		D min		gage insert
			mm	in	mm	in	mm	in	
right hand									
3503814	KM2520MDUNR1125	KM2520	25	.984	17	.669	32	1.26	DN..110408/DN..332
3503816	KM2520MDUNR1525	KM2520	25	.984	17	.669	32	1.26	DN..150408/DN..432
2527449	KM3225MDUNR1130	KM3225	30	1.181	22	.866	40	1.57	DN..110408/DN..332
2527447	KM3225MDUNR150430	KM3225	30	1.181	22	.866	40	1.57	DN..150408/DN..432
left hand									
3503813	KM2520MDUNL1125	KM2520	25	.984	17	.669	32	1.26	DN..110408/DN..332
3503815	KM2520MDUNL1525	KM2520	25	.984	17	.669	32	1.26	DN..150408/DN..432
2527450	KM3225MDUNL1130	KM3225	30	1.181	22	.866	40	1.57	DN..110408/DN..332
2527448	KM3225MDUNL150430	KM3225	30	1.181	22	.866	40	1.57	DN..150408/DN..432

■ Spare Parts



catalog number	shim	lock pin	clamp	clamp screw
right hand				
KM2520MDUNR1125	—	KLM33L	CKM7LP	STCM38
KM2520MDUNR1525	—	KLM43	—	—
KM3225MDUNR1130	IDSN322	KLM34LT9PKG	CKM7LP	STCM9T9
KM3225MDUNR150430	IDSN432	KLM4615IP	CKM20LP	STCM1115IP
left hand				
KM2520MDUNL1125	—	KLM33L	CKM7LP	STCM38
KM2520MDUNL1525	—	KLM43	—	—
KM3225MDUNL1130	IDSN322	KLM34LT9PKG	CKM7LP	STCM9T9
KM3225MDUNL150430	IDSN432	KLM4615IP	CKM20LP	STCM1115IP

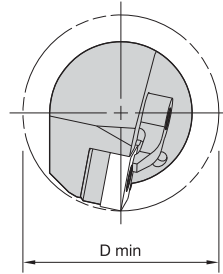
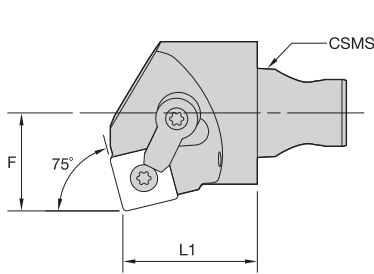

■ MSKN 75°

order number	catalog number	CSMS system size	L1		F		D min		gage insert
			mm	in	mm	in	mm	in	

■ Spare Parts



catalog number	shim	lock pin	clamp	clamp screw

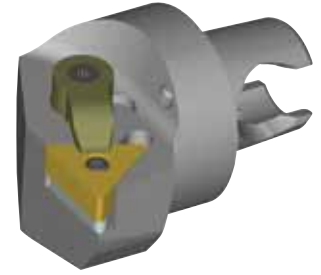
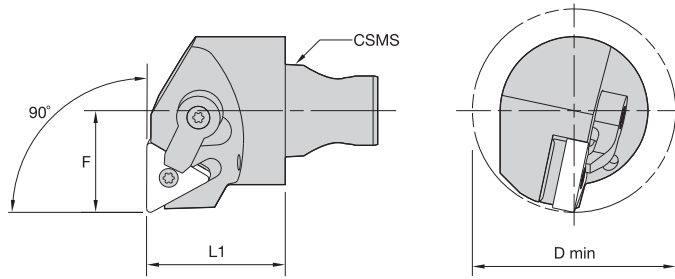

KM Mini Cutting Units

MTFN 90°

order number	catalog number	CSMS system size	L1		F		D min		gage insert
			mm	in	mm	in	mm	in	
right hand									
3503820	KM2520MTFNR1625	KM2520	25	.984	17	.669	32	1.26	TN..160408/TN..332
2527453	KM3225MTFNR1630	KM3225	30	1.181	22	.866	40	1.57	TN..160408/TN..332
2527455	KM3225MTFNR2230	KM3225	30	1.181	22	.866	40	1.57	TN..220408/TN..432
left hand									
3503819	KM2520MTFNL1625	KM2520	25	.984	17	.669	32	1.26	TN..160408/TN..332
2527454	KM3225MTFNL1630	KM3225	30	1.181	22	.866	40	1.57	TN..160408/TN..332
2527456	KM3225MTFNL2230	KM3225	30	1.181	22	.866	40	1.57	TN..220408/TN..432

Spare Parts

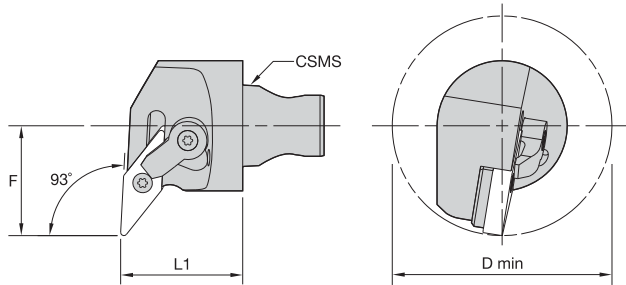

catalog number	shim	lock pin	clamp	clamp screw
right hand				
KM2520MTFNR1625	—	KLM33L	CKM7LP	STCM38
KM3225MTFNR1630	ITSN323	KLM34L9IP	CKM20LP	STCM119IP
KM3225MTFNR2230	ITSN433	KLM4615IP	CKM20LP	STCM1115IP
left hand				
KM2520MTFNL1625	—	KLM33L	CKM7LP	STCM38
KM3225MTFNL1630	ITSN323	KLM34L9IP	CKM20LP	STCM119IP
KM3225MTFNL2230	ITSN433	KLM4615IP	CKM20LP	STCM1115IP

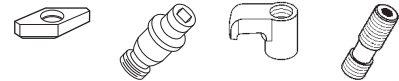

■ MVUN 93°

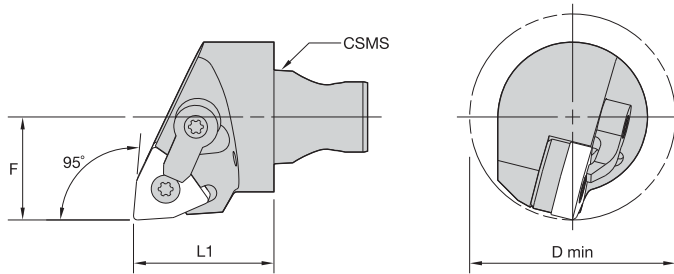

order number	catalog number	CSMS system size	L1		F		D min		gage insert	shim	lock pin	clamp	clamp screw
			mm	in	mm	in	mm	in					
right hand													
3503822	KM2520MVUNR1625	KM2520	25	.984	22	.866	40	1.57	VN..160408/VN..332	—	KLM33L	CKM7LP	STCM38
2527457	KM3225MVUNR1630	KM3225	30	1.181	27	1.063	50	1.97	VN..160408/VN..332	IVSN322	KLM34L9IP	CKM20LP	STCM119IP
left hand													
3503821	KM2520MVUNL1625	KM2520	25	.984	22	.866	40	1.57	VN..160408/VN..332	—	KLM33L	CKM7LP	STCM38
2527458	KM3225MVUNL1630	KM3225	30	1.181	27	1.063	50	1.97	VN..160408/VN..332	IVSN322	KLM34L9IP	CKM20LP	STCM119IP



■ MWLN 95°



order number	catalog number	CSMS system size	L1		F		D min		gage insert	shim	lock pin	clamp	clamp screw
			mm	in	mm	in	mm	in					
right hand													
3503824	KM2520MWLNR0625	KM2520	25	.984	17	.669	32	1.26	WN..060408/WN.332	—	KLM33	CKM7LP	STCM38
3503826	KM2520MWLNR0825	KM2520	25	.984	17	.669	32	1.26	WN..080408/WN..432	—	KLM43	CKM7LP	STCM38
2527459	KM3225MWLNR0830	KM3225	30	1.181	22	.866	40	1.57	WN..080408/WN..432	IWSN433	KLM4615IP	CKM20LP	STCM1115IP
left hand													
3503823	KM2520MWLNL0625	KM2520	25	.984	17	.669	32	1.26	WN..060408/WN.332	—	KLM33	CKM7LP	STCM38
3503825	KM2520MWLNL0825	KM2520	25	.984	17	.669	32	1.26	WN..080408/WN..432	—	KLM43	CKM7LP	STCM38
2527460	KM3225MWLNL0830	KM3225	30	1.181	22	.866	40	1.57	WN..080408/WN..432	IWSN433	KLM4615IP	CKM20LP	STCM1115IP



KM Mini Cutting Units

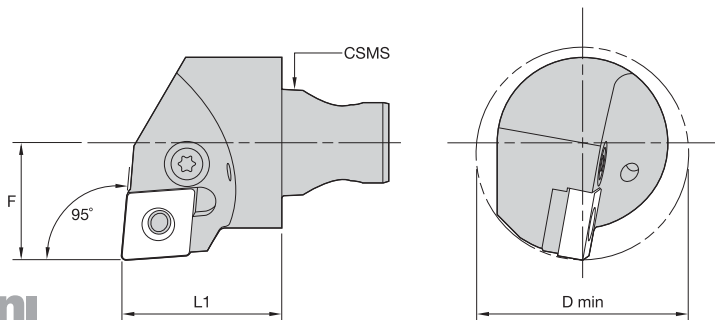

■ PCLN 95°

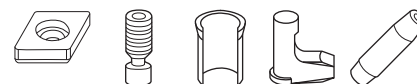

order number	catalog number	CSMS system size	L1		F		D min		gage insert	shim	lever screw	shim pin	toggle lever	punch
			mm	in	mm	in	mm	in						
right hand														
3482970	KM2520PCLNR1225	KM2520	25	.984	17	.669	32	1.26	CN..120408/CN..432	—	514.122	—	511.022	—
2527461	KM3225PCLNR1230	KM3225	30	1.181	22	.866	40	1.57	CN..120408/CN..432	512.112	514.123	513.023	511.023	515.018
left hand														
3482969	KM2520PCLNL1225	KM2520	25	.984	17	.669	32	1.26	CN..120408/CN..432	—	514.122	—	511.022	—
2527462	KM3225PCLNL1230	KM3225	30	1.181	22	.866	40	1.57	CN..120408/CN..432	512.112	514.123	513.023	511.023	515.018

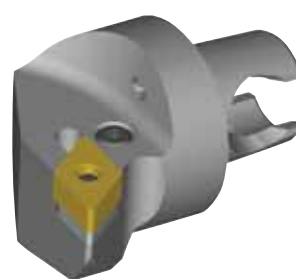
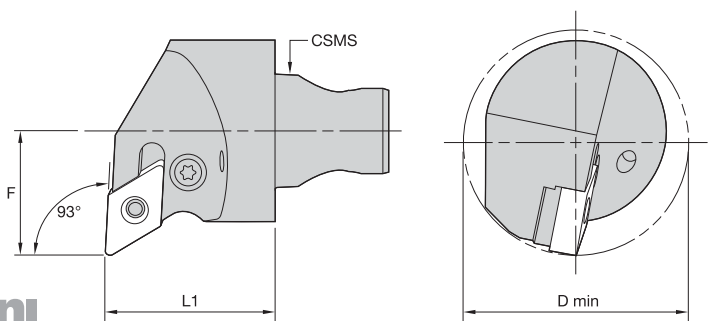

■ PDUN 93°

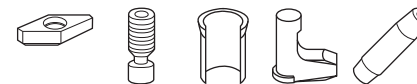

order number	catalog number	CSMS system size	L1		F		D min		gage insert	shim	lever screw	shim pin	toggle lever	punch
			mm	in	mm	in	mm	in						
right hand														
3482972	KM2520PDUNR1125	KM2520	25	.984	17	.669	32	1.26	DN..110408/DN..332	512.060	514.118	513.060	511.060	515.018
2527463	KM3225PDUNR1130	KM3225	30	1.181	22	.866	40	1.57	DN..110408/DN..332	512.060	514.118	513.060	511.060	515.018
left hand														
3482971	KM2520PDUNL1125	KM2520	25	.984	17	.669	32	1.26	DN..110408/DN..332	512.060	514.118	513.060	511.060	515.018
2527464	KM3225PDUNL1130	KM3225	30	1.181	22	.866	40	1.57	DN..110408/DN..332	512.060	514.118	513.060	511.060	515.018

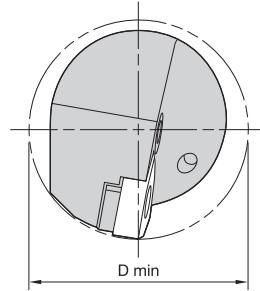
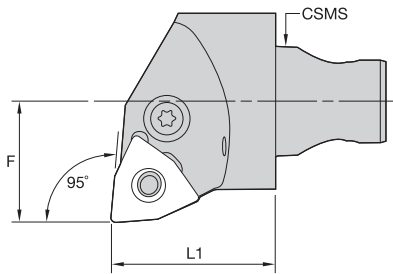

■ PWLN 95°



order number	catalog number	CSMS system size	L1		F		D min		gage insert	shim	lever screw	shim pin	toggle lever	punch
			mm	in	mm	in	mm	in						
right hand														
3483024	KM2520PWLNR0625	KM2520	25	.984	17	.669	32	1.26	WN..060408/WN..332	—	514.112	—	511.030	—
left hand														
2527465	KM3225PWLNR0830	KM3225	30	1.181	22	.866	40	1.57	WN..080408/WN..432	512.135	514.123	513.023	511.023	515.018
right hand														
3483023	KM2520PWLNL0625	KM2520	25	.984	17	.669	32	1.26	WN..060408/WN..332	—	514.112	—	511.030	—
left hand														
2527466	KM3225PWLNL0830	KM3225	30	1.181	22	.866	40	1.57	WN..080408/WN..432	512.135	514.123	513.023	511.023	515.018



KM Mini Cutting Units

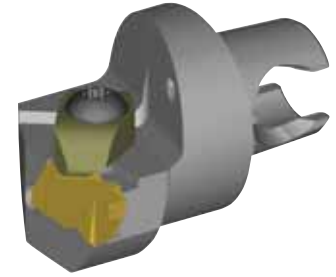
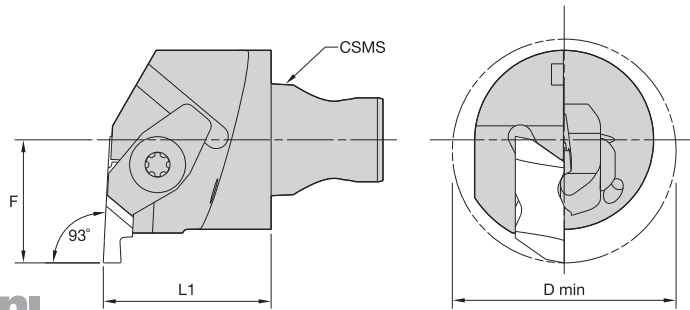

■ NE 93° • End Mount

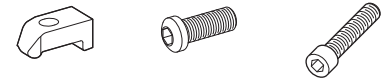

order number	catalog number	CSMS system size	L1		F		D min		gage insert	clamp	clamp screw	clamp screw
			mm	in	mm	in	mm	in				
right hand												
3546332	KM2520NER230	KM2520	30	1.181	17	.669	32	1.26	NG2L	CM75	—	MS1488
3546644	KM2520NER330	KM2520	30	1.181	17	.669	34	1.34	NG3L	CM73LP	—	MS1489
2527467	KM3225NER230	KM3225	30	1.181	22	.866	40	1.57	NG2L	CM75	—	MS1488
2387557	KM3225NER330	KM3225	30	1.181	22	.866	40	1.57	NG3L	CM73LP	MS2111	—
2527470	KM3225NER430	KM3225	30	1.181	27	1.063	50	1.97	NG4L	CM73LP	MS2111	—
left hand												
3546331	KM2520NEL230	KM2520	30	1.181	17	.669	32	1.26	NG2R	CM74	—	MS1488
3546643	KM2520NEL330	KM2520	30	1.181	17	.669	34	1.34	NG3R	CM72LP	—	MS1489
2527468	KM3225NEL230	KM3225	30	1.181	22	.866	40	1.57	NG2R	CM74	—	MS1488
2527469	KM3225NEL330	KM3225	30	1.181	22	.866	40	1.57	NG3R	CM72LP	MS2111	—
2527471	KM3225NEL430	KM3225	30	1.181	27	1.063	50	1.97	NG4R	CM72LP	MS2111	—

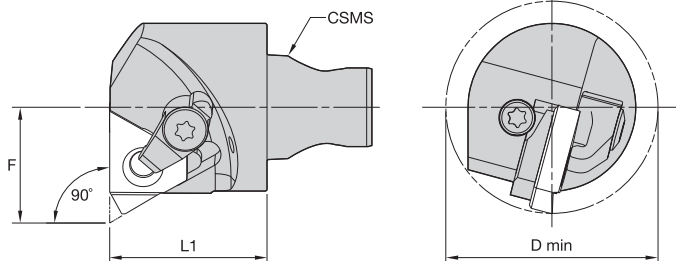

■ LSE • 90°



order number	catalog number	CSMS system size	L1		F		D min		gage insert	shim	insert screw	shim screw	clamp assembly
			mm	in	mm	in	mm	in					
right hand													
3505968	KM2520LSER1625	KM2520	25	.984	17	.669	32	1.26	LT16NR	SMY13	SSA3T	SSY3T	CKC3
3505970	KM2520LSER2225	KM2520	25	.984	17	.669	32	1.26	LT22NR	SMY14	SSA4T	SSY4T	CKC4
2527474	KM3225LSER1630	KM3225	30	1.181	22	.866	40	1.57	LT16NR	SMY13	SSA3T	SSY3T	CKC3
2527472	KM3225LSER2230	KM3225	30	1.181	22	.866	40	1.57	LT22NR	SMY14	SSA4T	SSY4T	CKC4
left hand													
3505967	KM2520LSEL1625	KM2520	25	.984	17	.669	32	1.26	LT16NL	SMYE3	SSA3T	SSY3T	CKC3
3505969	KM2520LSEL2225	KM2520	25	.984	17	.669	32	1.26	LT22NL	SMYE4	SSA4T	SSY4T	CKC4
2527475	KM3225LSEL1630	KM3225	30	1.181	22	.866	40	1.57	LT16NL	SMYE3	SSA3T	SSY3T	CKC3
2527473	KM3225LSEL2230	KM3225	30	1.181	22	.866	40	1.57	LT22NL	SMYE4	SSA4T	SSY4T	CKC4

NOTE: Cutting units are supplied with insert screw and clamp assembly. However, tools are designed to use either the insert screw or the clamp assembly, not both.



More than just the right tool • the ultimate solution.

That's **Beyond BLAST™**



That's **Different Thinking.**

At Kennametal, innovation follows vision. Our revolutionary products and services are inspired by asking “what if?” The solutions that follow — like our Beyond BLAST through-coolant inserts — deliver remarkable results in the world’s most demanding machining environments.

A cutting-edge insert that delivers coolant precisely at the cutting edge. Now that’s Different Thinking. That’s Kennametal.

To learn more about your productivity gains using Beyond BLAST technology, visit www.kennametal.com.

Milling

- Beyond BLAST technology uses low-pressure conditions to offer many of the high-pressure performance benefits.
- Delivers superior performance on titanium, using either high- or low-pressure coolant systems.
- Effective thermal management results in reduced cutting temperatures, improved lubricity, superior chip control, and longer tool life.
- Beyond BLAST for milling increases tool life by up to 300% compared with conventional coolant delivery systems.

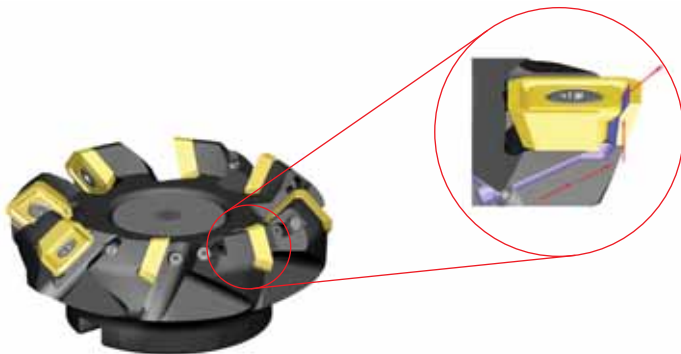

beyond™ BLAST™

To learn more, **scan here.**
For instructions on how to scan,
please see page xxxiii.



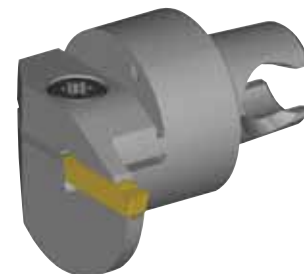
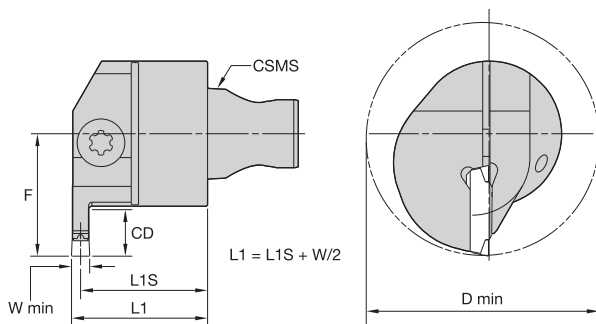



■ A4EM • End Mount

order number	catalog number	CSMS system size	seat size	L1S		F		D min		W min		CD	
				mm	in	mm	in	mm	in	mm	in		
right hand													
3503887	KM2520A4EMR0108M25	KM2520	1	24	.955	22	.866	40	1.57	1,50	.059	8	.32
3503885	KM2520A4EMR0208M25	KM2520	2	24	.945	22	.866	40	1.57	2,00	.079	8	.32
3503871	KM2520A4EMR0308M25	KM2520	3	24	.925	22	.866	40	1.57	3,00	.118	8	.32
3503869	KM2520A4EMR0408M25	KM2520	4	23	.906	22	.866	40	1.57	4,00	.157	8	.32
3503883	KM2520A4EMR2B08M25	KM2520	2B	24	.935	22	.866	40	1.57	2,50	.098	8	.32
2527482	KM3225A4EMR0310M30	KM3225	3	29	1.122	27	1.063	50	1.97	3,00	.118	10	.40
2527484	KM3225A4EMR0410M30	KM3225	4	28	1.102	27	1.063	50	1.97	4,00	.157	10	.40
2527488	KM3225A4EMR0510M30	KM3225	5	28	1.083	27	1.063	50	1.97	5,00	.197	10	.40
left hand													
3503886	KM2520A4EML0108M25	KM2520	1	24	.955	22	.866	40	1.57	1,50	.059	8	.32
3503884	KM2520A4EML0208M25	KM2520	2	24	.945	22	.866	40	1.57	2,00	.079	8	.32
3503870	KM2520A4EML0308M25	KM2520	3	24	.925	22	.866	40	1.57	3,00	.118	8	.32
3503868	KM2520A4EML0408M25	KM2520	4	23	.906	22	.866	40	1.57	4,00	.157	8	.32
3503872	KM2520A4EML2B08M25	KM2520	2B	24	.935	22	.866	40	1.57	2,50	.098	8	.32
2527483	KM3225A4EML0310M30	KM3225	3	29	1.122	27	1.063	50	1.97	3,00	.118	10	.40
2527485	KM3225A4EML0410M30	KM3225	4	28	1.102	27	1.063	50	1.97	4,00	.157	10	.40
2527489	KM3225A4EML0510M30	KM3225	5	28	1.083	27	1.063	50	1.97	5,00	.197	10	.40

(continued)

(A4EM • End Mount continued)

■ Spare Parts

catalog number	 clamp screw	 clamp screw
right hand		
KM2520A4EMR0108M25	MS1156	—
KM2520A4EMR0208M25	—	MS1160
KM2520A4EMR0308M25	—	MS1161
KM2520A4EMR0408M25	—	MS1161
KM2520A4EMR2B08M25	—	MS1160
KM3225A4EMR0310M30	MS2069	—
KM3225A4EMR0410M30	MS2069	—
KM3225A4EMR0510M30	MS2069	—
left hand		
KM2520A4EML0108M25	MS1156	—
KM2520A4EML0208M25	—	MS1160
KM2520A4EML0308M25	—	MS1161
KM2520A4EML0408M25	—	MS1161
KM2520A4EML2B08M25	—	MS1160
KM3225A4EML0310M30	MS2069	—
KM3225A4EML0410M30	MS2069	—
KM3225A4EML0510M30	MS2069	—

NOTE: W min supplied for reference only. See the Kennametal Innovations Master Catalog Cutting Tools 2013 for actual insert width.
 Always match seat size of insert to seat size of holder.
 Seat size 2B cutting units only accepts 2B inserts. Seat size 2 cutting units accepts 2 or 2B inserts.

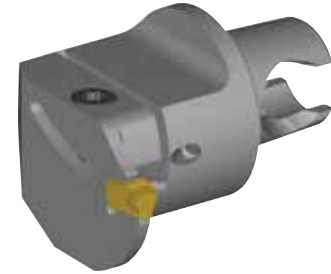
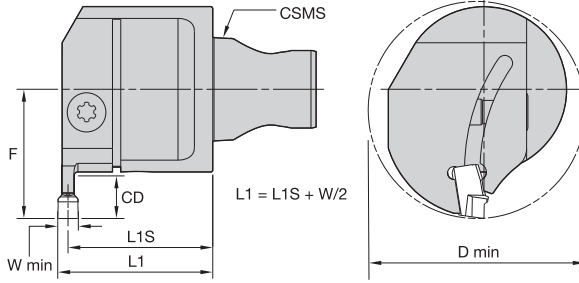

■ A3ES • End Mount

order number	catalog number	CSMS system size	seat size	L1S		F		D min		W min		CD	
				mm	in	mm	in	mm	in	mm	in	mm	in
right hand													
3503893	KM2520A3ESR0308M25	KM2520	3	24	.925	22	.866	40,0	1.575	3,0	.118	8	.32
3503891	KM2520A3ESR0408M25	KM2520	4	23	.906	22	.866	40,0	1.575	4,0	.157	8	.32
3503889	KM2520A3ESR0510M25	KM2520	5	23	.886	24	.945	40,0	1.575	5,0	.197	10	.39
2527476	KM3225A3ESR0305M30	KM3225	3	29	1.122	22	.866	40,0	1.575	3,0	.118	5	.21
2527478	KM3225A3ESR0408M30	KM3225	4	28	1.102	25	.984	42,0	1.654	4,0	.157	8	.32
2527480	KM3225A3ESR0510M30	KM3225	5	28	1.083	27	1.063	45,0	1.772	5,0	.197	10	.40
left hand													
3503892	KM2520A3ESL0308M25	KM2520	3	24	.925	22	.866	40,0	1.575	3,0	.118	8	.32
3503890	KM2520A3ESL0408M25	KM2520	4	23	.906	22	.866	40,0	1.575	4,0	.157	8	.32
3503888	KM2520A3ESL0510M25	KM2520	5	23	.886	24	.945	40,0	1.575	5,0	.197	10	.39
2527477	KM3225A3ESL0305M30	KM3225	3	29	1.122	22	.866	40,0	1.575	3,0	.118	5	.21
2527479	KM3225A3ESL0408M30	KM3225	4	28	1.102	25	.984	42,0	1.654	4,0	.157	8	.32
2527481	KM3225A3ESL0510M30	KM3225	5	28	1.083	27	1.063	45,0	1.772	5,0	.197	10	.40

■ Spare Parts



catalog number	clamp screw
right hand	
KM2520A3ESR0308M25	MS2064
KM2520A3ESR0408M25	MS2064
KM2520A3ESR0510M25	MS1162
KM3225A3ESR0305M30	MS2064
KM3225A3ESR0408M30	MS2064
KM3225A3ESR0510M30	MS2062
left hand	
KM2520A3ESL0308M25	MS2064
KM2520A3ESL0408M25	MS2064
KM2520A3ESL0510M25	MS1162
KM3225A3ESL0305M30	MS2064
KM3225A3ESL0408M30	MS2064
KM3225A3ESL0510M30	MS2062

NOTE: W min supplied for reference only. See the Kennametal Innovations Master Catalog Cutting Tools 2013 for actual insert width. Always match seat size of insert to seat size of holder.

- Grip (2:1 advantage).

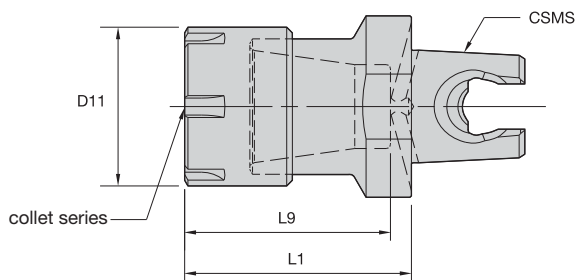

KM Mini Shank Tools



ER Collet Series	Collet Capacity			
	mm		inch	
	min	max	min	max
ER16	0,5	10,0	.02	.41
ER20	0,5	13	.02	.50
ER25	1,0	16,0	.04	.63

ER

order number	catalog number	CST collet series	CSMS system size	D11		L1		L9		counterbore collet torque (Nm)	straight collet torque (Nm)
				mm	in	mm	in	mm	in		
2527514	KM3225ER1635	ER16	KM3225	22	.866	35	1.378	33,2	1.307	24,0	56,0
2527516	KM3225ER2040	ER20	KM3225	28	1.102	40	1.575	36,3	1.429	28,0	80,0
2527515	KM3225ER2545	ER25	KM3225	42	1.654	45	1.772	38,8	1.528	104,0	104,0

Spare Parts



catalog number	locknut	locknut wrench	locknut wrench	Nm	ft. lbs.
KM3225ER1635	LER16M	ER16WEM	—	24	17
KM3225ER2040	LER20M	ER20WEM	—	28	20
KM3225ER2545	LNER25M	—	ER25WM	104	77

NOTE: Collet must be loaded into locknut first. Before loading into the chuck body, insert the cutting tool, then tighten to the recommended tightening torque.
 Collet chuck technical section, see page M98.
 Supplied with locknut.
 Locknut wrench must be ordered separately.
 Interchangeable coolant-style locknuts and coolant disks are available and must be ordered separately; see pages L16–L17.
 ER standard straight-bore collets, see page J50.
 ER tap collets, see pages J58–J59.
 ER TCT tension-only tap collets, see page J60.

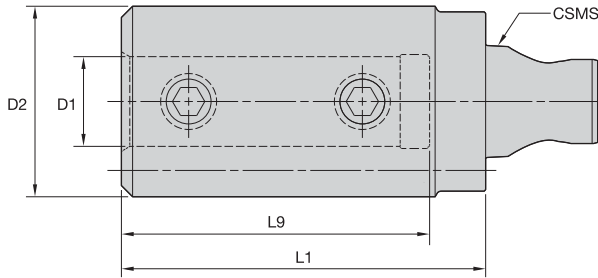

■ BA • Boring Bar Adapter • Metric

order number	catalog number	CSMS system size	D1	D2	L1	L9	clamp screw		wrench size clamp screw	Nm
							MS734	MS1272		
2527505	KM3225BA0645M	KM3225	6	32	45	36	MS734	—	2,5mm	4
3507964	KM2520BA0645M	KM2520	6	25	45	36	—	MS1272	2,5mm	4
3507963	KM2520BA0845M	KM2520	8	25	45	36	—	MS1272	2,5mm	4
2527506	KM3225BA0845M	KM3225	8	32	45	36	MS734	—	2,5mm	4
3505972	KM2520BA1055M	KM2520	10	30	55	48	—	MS-1879	4mm	15
2527507	KM3225BA1055M	KM3225	10	32	55	48	MS1205	MS-1879	4mm	15
2527508	KM3225BA1260M	KM3225	12	32	60	52	MS1205	MS-1879	4mm	15
3505971	KM2520BA1260M	KM2520	12	32	60	52	—	MS-1879	4mm	15
2527509	KM3225BA1665M	KM3225	16	34	65	55	MS1205	—	5mm	25
2527510	KM3225BA2070M	KM3225	20	37	70	58	MS1205	—	5mm	25



■ BA • Boring Bar Adapter • Inch

order number	catalog number	CSMS system size	D1	D2	L1	L9	clamp screw		wrench size clamp screw	ft. lbs.
							—	S841PKG		
3507967	KM2520BA04217	KM2520	1/4	.98	1.378	1.06	—	—	3/32	2
3507966	KM2520BA06217	KM2520	3/8	1.10	2.165	1.89	S841PKG	—	1/8	5
3507965	KM2520BA08236	KM2520	1/2	1.26	2.362	2.05	S850	—	5/32	11
2527490	KM3225BA06217	KM3225	3/8	1.26	2.165	1.89	MS1205	—	1/8	5
2527491	KM3225BA08236	KM3225	1/2	1.26	2.362	2.05	S850	—	5/32	11
2527492	KM3225BA10256	KM3225	5/8	1.34	2.559	2.13	S861	—	3/16	15
2527503	KM3225BA12276	KM3225	3/4	1.46	2.756	2.28	S861	—	3/16	15



NOTE: Do not overtighten clamp screw; use torque recommendations above.
Supplied with clamp screw.
Clamp screw wrench not included.

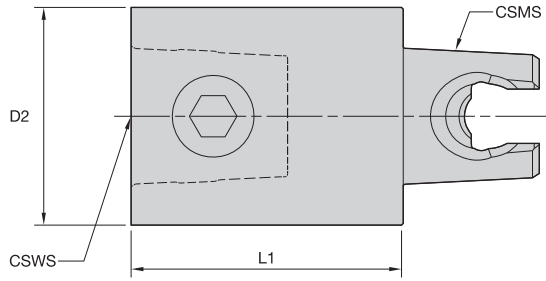

KM Mini Shank Tools

S • KM Extension

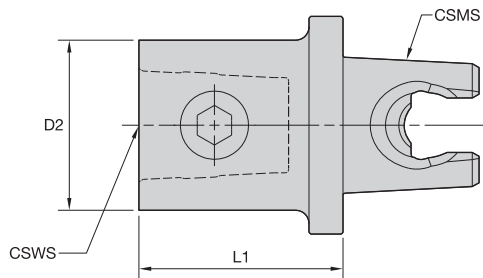

order number	catalog number	CSMS system size	CSWS system size	D2		L1		wrench size			spare parts package
				mm	in	mm	in	actuation screw	Nm	ft. lbs.	
3483042	KM2520S2525	KM2520	KM2520	25	.98	25	.984	5mm	19-22	14-16	KM2520NRPKG
3483043	KM2520S2550	KM2520	KM2520	25	.98	50	1.969	5mm	19-22	14-16	KM2520NRPKG
2541964	KM3225S3240	KM3225	KM3225	32	1.26	40	1.575	6mm	34-40	25-30	KM3225NRPKG
2541965	KM3225S3260	KM3225	KM3225	32	1.26	60	2.362	6mm	34-40	25-30	KM3225NRPKG

NOTE: For torque wrench, see pages L52–L53.

S • KM Reducer

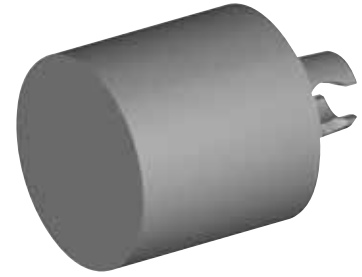
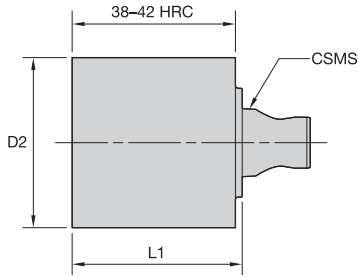

order number	catalog number	CSMS system size	CSWS system size	D2		L1		wrench size			spare parts package
				mm	in	mm	in	actuation screw	Nm	ft. lbs.	
3483044	KM2520S201630	KM2520	KM2016	20	.79	30	1.181	27 IP	10-11	7-8	KM16NRPKG
3397325	KM3225S161230	KM3225	KM1612	16	.63	30	1.181	25 IP	7-8	5-6	KM12NRPKG
3397324	KM3225S201630	KM3225	KM2016	20	.79	30	1.181	27 IP	10-11	7-8	KM16NRPKG
3397323	KM3225S252030	KM3225	KM2520	25	.98	30	1.181	5mm	19-22	14-16	KM2520NRPKG

NOTE: For torque wrench, see pages L52–L53.

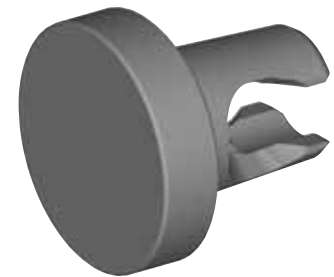
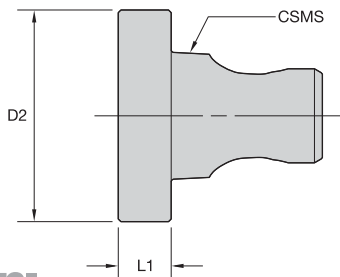

■ **BN • Blank**

order number	catalog number	CSMS system size	D2		L1		hardness range
			mm	in	mm	in	
3518531	KM20BN4040	KM20	40	1.575	40	1.575	38 - 42 RW C
3503896	KM2520BN5050	KM2520	50	1.969	50	1.969	38 - 42 RW C
2427296	KM25BN5050	KM25	50	1.969	50	1.969	38 - 42 RW C
2656551	KM3225BN5050	KM3225	50	1.969	50	1.969	38 - 42 RW C



■ **P • Plug**

order number	catalog number	CSMS system size	D2		L1	
			mm	in	mm	in
3662590	KM20P	KM20	20	.787	5	.197
3662591	KM2520P	KM2520	25	.984	5	.197
2427295	KM25P	KM25	25	.984	5	.197
2906995	KM3225P	KM3225	32	1.260	5	.197



KM Mini Shank Tools

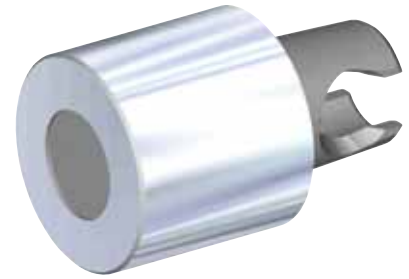
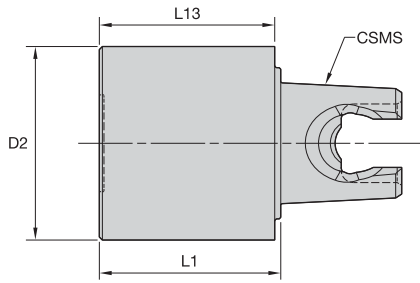

■ GB • Gage Bar

order number	catalog number	CSMS system size	D2		L1		L13	
			mm	in	mm	in	mm	in
3518635	KM20GB2525	KM20	25	.984	25	.984	25	.984
2427297	KM25GB3230	KM25	32	1.260	30	1.181	29	1.142

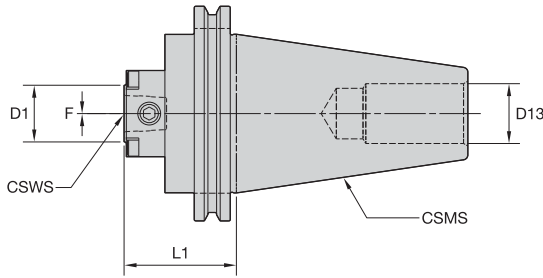

■ **TRA • Centered**



order number	catalog number	CSMS system size	CSWS system size	D1		D13		L1		F		KM spare parts package	wrench size		
				mm	in	mm	in	mm	in	mm	in		actuation screw	Nm	ft. lbs.
3449331	CV50KM3225TRA	CV50	KM3225	32	1.260	26	1.039	50	1.969	0,0	.000	KM3225NRPKG	6mm	34-40	25-30
3503898	DV40KM2520TRA	DV40	KM2520	25	.984	18	.693	50	1.969	0,0	.000	KM2520NRPKG	5mm	19-22	14-16
3449332	DV40KM3225TRA	DV40	KM3225	32	1.260	18	.693	50	1.969	0,0	.000	KM3225NRPKG	6mm	34-40	25-30

NOTE: These are only intended to be used in a presetter fixture.

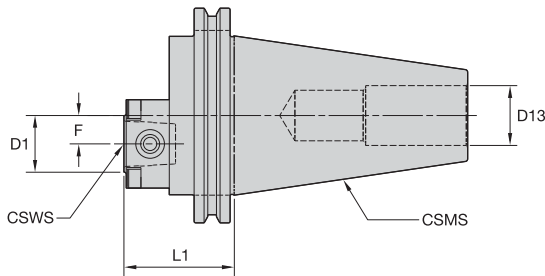

■ **ECTRA • Offset**



order number	catalog number	CSMS system size	CSWS system size	D1		D13		L1		F		KM spare parts package	wrench size		
				mm	in	mm	in	mm	in	mm	in		actuation screw	Nm	ft. lbs.
3518634	CV50KM20ECTRA	CV50	KM20	20	.787	26	1.014	50	1.969	9,5	.375	KM2520NRPKG	5mm	19-22	14-16
2427294	CV50KM25ECTRA	CV50	KM25	25	.984	26	1.039	50	1.969	12,5	.492	KM25NRPKG	6mm	34-40	25-30
3518633	DV40KM20ECTRA	DV40	KM20	20	.787	19	.728	50	1.969	9,5	.375	KM2520NRPKG	5mm	19-22	14-16

NOTE: These are only intended to be used in a presetter fixture.

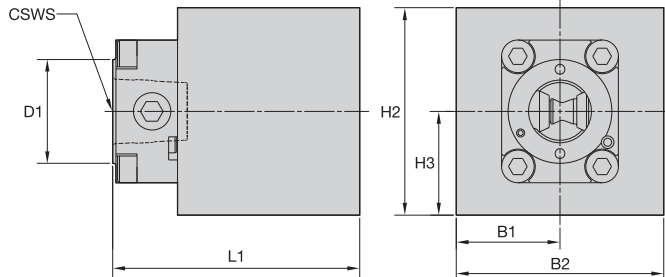

■ TB • Tumble Block



order number	catalog number	CSWS system size	D1		L1		H2		H3		B2		B1		spare parts package	wrench size actuation screw		
			mm	in	mm	in	mm	in	mm	in	mm	in	mm	in		mm	Nm	ft. lbs.
3503897	KM2520TB	KM2520	25	.984	76,20	3.000	64	2.520	32	1.260	64	2.520	32,00	1.260	KM2520NRPKG	5mm	19-22	14-16
3449353	KM3225TB	KM3225	32	1.260	76,20	3.000	64	2.520	32	1.260	64	2.520	32,00	1.260	KM3225NRPKG	6mm	34-40	25-30

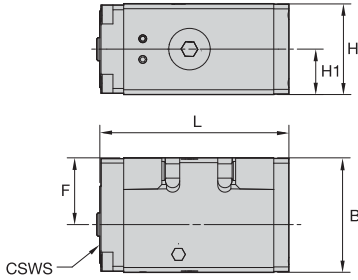

■ CLS • Square Shank • Metric

order number	catalog number	CSWS system size	B	F	H	H1	L	wrench size actuation screw
1024718	right hand KM32CLSR2050K	KM32	48	28	40,0	20,0	90,0	6mm
1024719	left hand KM32CLSL2050K	KM32	48	28	40,0	20,0	90,0	6mm

■ CLS • Square Shank • Inch

order number	catalog number	CSWS system size	B	F	H	H1	L	wrench size actuation screw
1024682	right hand KM32CLSR1250B	KM32	1.890	1.102	1.500	.75	3.122	6mm
1024714	KM32CLSR1250C	KM32	1.890	1.102	1.500	.75	3.622	6mm
1024716	KM32CLSR1650C	KM32	1.890	1.102	2.000	1.00	3.622	6mm

■ Wedge Tightening Torque

catalog number	KM size	torque range (Nm)	torque range (ft. lbs.)	wedge hex size
KM32CLSR/L...	32	14-18	10-14	4mm

NOTE: For technical information, see page M1.
For actuation wrench, see page L53.

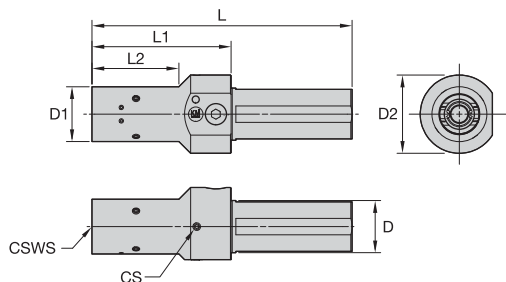

■ CLN-SS • Round Shank • Metric

order number	catalog number	CSWS system size	D	D1	D2	L1	L	L2	CS	wrench size actuation screw
1279247	KM32CLNSS3255	KM32	32	32	45	55	125	18	RP1/8	6mm
1145081	KM40CLNSS5070	KM40	50	40	63	70	155	20	RP1/8	8mm
1145073	KM50CLNSS5080	KM50	50	50	63	80	190	25	RP1/8	10mm
1145087	KM63CLNSS6090	KM63	60	63	90	90	229	30	RP1/8	10mm

■ CLN-SS • Round Shank • Inch

order number	catalog number	CSWS system size	D	D1	D2	L1	L	L2	CS	wrench size actuation screw
1330758	KM32CLNSS20217	KM32	1.25	1.260	1.77	2.165	4.92	.69	1/8-27 NPSC	6mm
1330759	KM32CLNSS24217	KM32	1.50	1.260	2.01	2.165	4.92	.69	1/8-27 NPSC	6mm
1145079	KM40CLNSS32274	KM40	2.00	1.575	2.48	2.737	6.10	.79	1/8-27 NPSC	8mm
1145072	KM50CLNSS40316	KM50	2.50	1.969	3.15	3.156	7.47	.98	1/8-27 NPSC	10mm
1145088	KM63CLNSS60160	KM63	2.36	2.480	3.54	6.299	11.78	3.94	1/8-27 NPSC	10mm
1145084	KM63CLNSS40630	KM63	2.50	2.480	3.54	6.299	11.78	3.94	1/8-27 NPSC	10mm
1145086	KM63CLNSS48630	KM63	3.00	2.480	3.54	6.299	11.78	3.94	1/8-27 NPSC	10mm

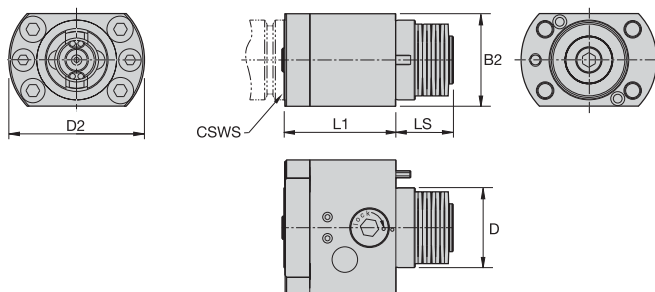
NOTE: For technical information, see page M1.
 For actuation wrench, see page L53.

■ CLNS-EF • Flange Mount, Side Access • Metric

order number	catalog number	CSWS system size	D	D2	B2	L1	LS	wrench size actuation screw	mounting screw
1330780	KM32CLNSEF	KM32	32	60	40	50	28,3	6mm	MS1936
1024679	KM40CLNSEF	KM40	40	70	48	55	41,4	8mm	DWG MS1365
1024646	KM50CLNSEF	KM50	50	85	58	70	46,6	10mm	DWG MS1585

■ CLNS-EF • Flange Mount, Side Access • Inch

order number	catalog number	CSWS system size	D	D2	B2	L1	LS	wrench size actuation screw	mounting screw
1330780	KM32CLNSEF	KM32	1.260	2.36	1.58	1.969	1.11	6mm	MS1936
1024679	KM40CLNSEF	KM40	1.575	2.76	1.89	2.165	1.63	8mm	DWG MS1365
1024646	KM50CLNSEF	KM50	1.969	3.35	2.28	2.756	1.83	10mm	DWG MS1585



NOTE: For technical information, see page M1.
 For mounting dimensions, see page M56.
 For actuation wrench, see page L53.

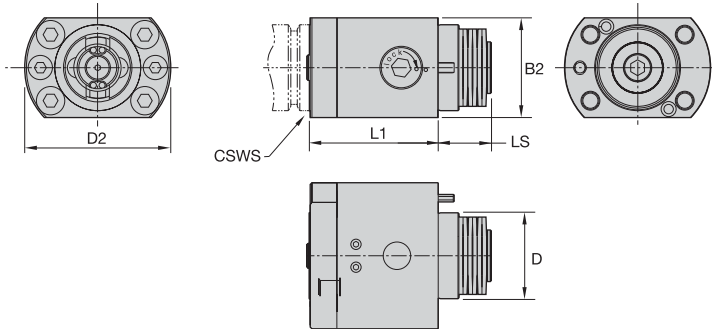

■ CLNT-EF • Flange Mount, Top Access • Metric

order number	catalog number	CSWS system size	D	D2	B2	L1	LS	wrench size actuation screw	mounting screw
1330781	KM32CLNTEF	KM32	32	60	40	55	23,3	6mm	MS1936
1024681	KM40CLNTEF	KM40	40	70	48	60	36,4	8mm	DWG MS1365
1024680	KM50CLNTEF	KM50	50	85	58	75	41,6	10mm	DWG MS1585



■ CLNT-EF • Flange Mount, Top Access • Inch

order number	catalog number	CSWS system size	D	D2	B2	L1	LS	wrench size actuation screw	mounting screw
1330781	KM32CLNTEF	KM32	1.260	2.36	1.57	2.165	.92	6mm	MS1936
1024681	KM40CLNTEF	KM40	1.575	2.76	1.89	2.362	1.43	8mm	DWG MS1365
1024680	KM50CLNTEF	KM50	1.969	3.35	2.28	2.953	1.64	10mm	DWG MS1585



NOTE: For technical information, see page M1.
For mounting dimensions, see page M56.
For actuation wrench, see page L53.

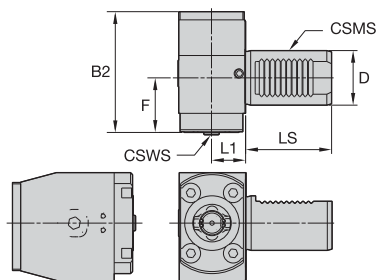

■ CLRR/L • VDI Right Angle • Metric

order number	catalog number	CSWS system size	CSMS system size	D	F	B2	L1	LS	wrench size actuation screw
right hand									
1324688	KM32CLRRVDI3035	KM32	VDI30	30	35	80,0	23	55	6mm
1145076	KM40CLRRVDI4040	KM40	VDI40	40	40	88,5	25	63	8mm
1145069	KM50CLRRVDI5050	KM50	VDI50	50	50	113,0	30	78	10mm
1145089	KM63CLRRVDI6060	KM63	VDI60	60	60	122,5	37	94	10mm
left hand									
1330776	KM32CLRLVDI3035	KM32	VDI30	30	35	80,0	23	55	6mm
1145077	KM40CLRLVDI4040	KM40	VDI40	40	40	88,5	25	63	8mm
1145070	KM50CLRLVDI5050	KM50	VDI50	50	50	113,0	30	78	10mm
1145091	KM63CLRLVDI6060	KM63	VDI60	60	60	122,5	37	94	10mm

■ CLRR/L • VDI Right Angle • Inch

order number	catalog number	CSWS system size	CSMS system size	D	F	B2	L1	LS	wrench size actuation screw
right hand									
1324688	KM32CLRRVDI3035	KM32	VDI30	1.181	1.378	3.15	.906	2.17	6mm
1145076	KM40CLRRVDI4040	KM40	VDI40	1.575	1.575	3.48	.984	2.48	8mm
1145069	KM50CLRRVDI5050	KM50	VDI50	1.969	1.969	4.45	1.181	3.07	10mm
1145089	KM63CLRRVDI6060	KM63	VDI60	2.362	2.362	4.82	1.457	3.70	10mm
left hand									
1330776	KM32CLRLVDI3035	KM32	VDI30	1.181	1.378	3.15	.906	2.17	6mm
1145077	KM40CLRLVDI4040	KM40	VDI40	1.575	1.575	3.48	.984	2.48	8mm
1145070	KM50CLRLVDI5050	KM50	VDI50	1.969	1.969	4.45	1.181	3.07	10mm
1145091	KM63CLRLVDI6060	KM63	VDI60	2.362	2.362	4.82	1.457	3.70	10mm

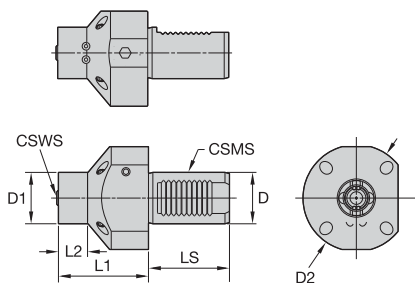
NOTE: For technical information, see page M1.
 For actuation wrench, see page L53.



■ CLAN/V • VDI • Metric

order number	catalog number	CSWS system size	CSMS system size	D1	D	D2	L1	L2	LS	wrench size actuation screw
right hand										
1228680	KM32CLANVDI3060	KM32	VDI30	32	30	68	60	20	55	6mm
1145074	KM40CLANVDI4070	KM40	VDI40	40	40	83	70	23	63	8mm
1145067	KM50CLANVDI5080	KM50	VDI50	50	50	98	80	25	78	10mm
1145093	KM63CLANVDI60160	KM63	VDI60	63	60	123	160	100	94	10mm
1145092	KM63CLANVDI6090	KM63	VDI60	63	60	123	90	30	94	10mm
left hand										
1145075	KM40CLAVVDI4070	KM40	VDI40	40	40	83	70	23	63	8mm
1145068	KM50CLAVVDI5080	KM50	VDI50	50	50	98	80	25	78	10mm
1145095	KM63CLAVVDI60160	KM63	VDI60	63	60	123	160	100	94	10mm
1145094	KM63CLAVVDI6090	KM63	VDI60	63	60	123	90	30	94	10mm

■ CLAN/V • VDI • Inch

order number	catalog number	CSWS system size	CSMS system size	D1	D	D2	L1	L2	LS	wrench size actuation screw
right hand										
1228680	KM32CLANVDI3060	KM32	VDI30	1.26	1.181	2.68	2.362	.79	2.17	6mm
1145074	KM40CLANVDI4070	KM40	VDI40	1.57	1.575	3.27	2.756	.91	2.48	8mm
1145067	KM50CLANVDI5080	KM50	VDI50	1.97	1.969	3.86	3.150	.98	3.07	10mm
1145093	KM63CLANVDI60160	KM63	VDI60	2.48	2.362	4.84	6.299	3.94	3.70	10mm
1145092	KM63CLANVDI6090	KM63	VDI60	2.48	2.362	4.84	3.543	1.18	3.70	10mm
left hand										
1145075	KM40CLAVVDI4070	KM40	VDI40	1.57	1.575	3.27	2.756	.91	2.48	8mm
1145068	KM50CLAVVDI5080	KM50	VDI50	1.97	1.969	3.86	3.150	.98	3.07	10mm
1145095	KM63CLAVVDI60160	KM63	VDI60	2.48	2.362	4.84	6.299	3.94	3.70	10mm
1145094	KM63CLAVVDI6090	KM63	VDI60	2.48	2.362	4.84	3.543	1.18	3.70	10mm

NOTE: For technical information, see page M1.
For actuation wrench, see page L53.

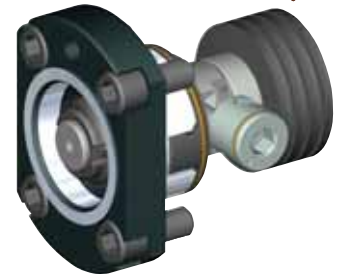
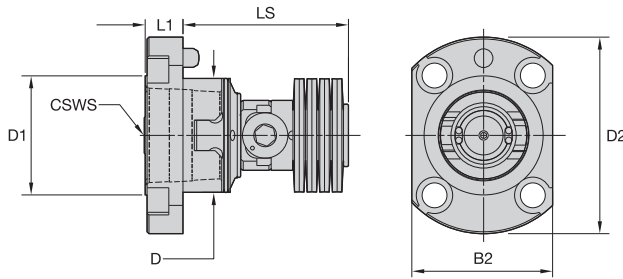
■ SA-CLNS • Sub-Assembly • Side Access

order number	catalog number	CSWS system size	D	D1	D2	B2	L1	LS	wrench size actuation screw	mounting screw
1092017	SA32CLNS2812	KM32	32	32	60	40	12	66,2	6mm	MS1575PKG
1018161	SA40CLNS4008	KM40	41	40	74	46	14	71,6	8mm	—
1024677	SA40CLNS4012	KM40	41	40	74	46	14	80,7	8mm	—
1018163	SA50CLNS5008	KM50	51	50	85	58	16	89,0	10mm	—
1018159	SA50CLNS5012	KM50	51	50	85	58	16	100,2	10mm	—
1150162	SA63CLNS5012	KM63	60	63	104	75	20	107,2	10mm	MS1085PKG
1150163	SA63CLNS6008	KM63	60	63	104	75	20	96,4	10mm	MS1085PKG
1150164	SA63CLNS6012	KM63	60	63	104	75	20	107,9	10mm	MS1085PKG

NOTE: For technical information, see page M1.
 For actuation wrench, see page L53.
 Supplied unassembled.

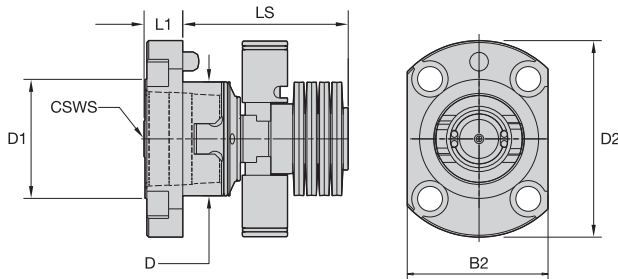
■ SA • Sub-Assembly • Top Access

order number	catalog number	CSWS system size	D	D1	D2	B2	L1	LS	wrench size actuation screw
1092019	SA32CLNT2812	KM32	32	32	60	40	12	66,2	6mm
1092020	SA32CLNT2818	KM32	32	32	60	40	12	75,1	6mm
1018162	SA40CLNT4008	KM40	41	40	74	46	14	71,6	8mm
1024678	SA40CLNT4012	KM40	41	40	74	46	14	80,7	8mm
1018214	SA50CLNT5008	KM50	51	50	85	58	16	89,0	10mm
1018160	SA50CLNT5012	KM50	51	50	85	58	16	100,2	10mm
1150166	SA63CLNT6008	KM63	60	63	104	75	20	96,4	10mm
1176388	SA63CLNT6012	KM63	60	63	104	75	20	107,9	10mm

NOTE: For technical information, see page M1.
 For actuation wrench, see page L53.
 Supplied unassembled.

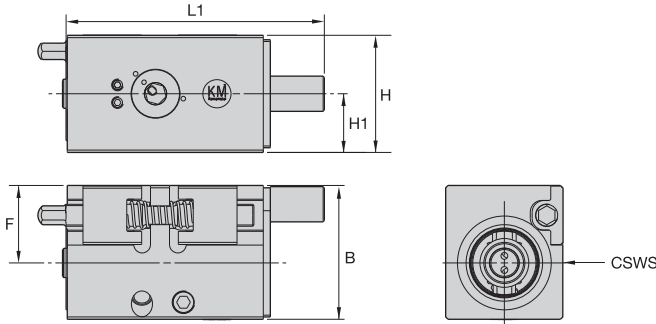

■ CL2S • Square Shank • Metric

order number	catalog number	CSWS system size	B	F	H	H1	L1	wrench size actuation screw
right hand								
1785187	KM40CL2SR2560M	KM40	57	33	50	25	110	8mm
1785188	KM40CL2SR3260P	KM40	57	33	64	32	130	8mm
2044928	KM50CL2SR2575M	KM50	70	40	50	25	100	10mm
2044930	KM50CL2SR3275P	KM50	70	40	64	32	120	10mm
2044942	KM63CL2SR3290P	KM63	85	47	64	32	110	10mm
left hand								
1785189	KM40CL2SL2560M	KM40	57	33	50	25	110	8mm
1785190	KM40CL2SL3260P	KM40	57	33	64	32	130	8mm
2044929	KM50CL2SL2575M	KM50	70	40	50	25	100	10mm
2044931	KM50CL2SL3275P	KM50	70	40	64	32	120	10mm
2044943	KM63CL2SL3290P	KM63	85	47	64	32	110	10mm

■ CL2S • Square Shank • Inch

order number	catalog number	CSWS system size	B	F	H	H1	L1	wrench size actuation screw
right hand								
1785156	KM40CL2SR1260B	KM40	2.244	1.299	1.50	.75	2.925	8mm
1785157	KM40CL2SR1660C	KM40	2.244	1.299	2.00	1.00	3.425	8mm
1785158	KM40CL2SR1660D	KM40	2.244	1.299	2.00	1.00	4.425	8mm
1785159	KM40CL2SR2060D	KM40	2.244	1.299	2.50	1.25	4.425	8mm
2044920	KM50CL2SR1675D	KM50	2.756	1.575	2.00	1.00	4.031	10mm
2044922	KM50CL2SR2075D	KM50	2.756	1.575	2.50	1.25	4.031	10mm
2044938	KM63CL2SR2090E	KM63	3.347	1.850	2.50	1.25	4.638	10mm
left hand								
1785161	KM40CL2SL1260B	KM40	2.244	1.299	1.50	.75	2.925	8mm
1785162	KM40CL2SL1660C	KM40	2.244	1.299	2.00	1.00	3.425	8mm
1785183	KM40CL2SL1660D	KM40	2.244	1.299	2.00	1.00	4.425	8mm
1785184	KM40CL2SL2060D	KM40	2.244	1.299	2.50	1.25	4.425	8mm
2044921	KM50CL2SL1675D	KM50	2.756	1.575	2.00	1.00	4.031	10mm
2044923	KM50CL2SL2075D	KM50	2.756	1.575	2.50	1.25	4.031	10mm
2044939	KM63CL2SL2090E	KM63	3.347	1.850	2.50	1.25	4.638	10mm

■ Wedge Tightening Torque

catalog number	KM size	torque range (Nm)	torque range (ft. lbs.)	wedge hex size
KM40CL2SR/L1260B	40	41-46	30-34	6mm
KM40CL2SR/L...	40	58-64	43-47	7mm
KM50CL2SR/L1675D KM50CL2SR/L2575M	50	58-64	43-47	7mm
KM50CL2SR/L2075D KM50CL2SR/L3275P	50	79-84	58-62	8mm
KM63CL2SR/L.....	63	79-84	58-62	8mm

NOTE: For technical information, see page M1.
For actuation wrench, see page L53.

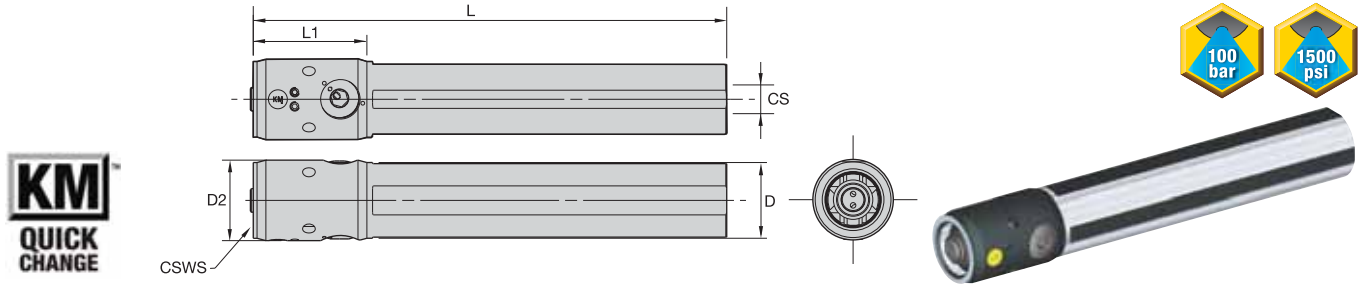

■ CL2N-SS • Round Shank • Metric

order number	catalog number	CSWS system size	D	D2	L1	L	CS	wrench size	actuation screw
1785191	KM40CL2NSS4060	KM40	40	42,5	60	250	RP3/8	8mm	
2044932	KM50CL2NSS5075	KM50	50	52,5	75	300	RP3/8	10mm	
2044944	KM63CL2NSS6085	KM63	60	64,5	85	350	RP3/8	10mm	

■ CL2N-SS • Round Shank • Inch

order number	catalog number	CSWS system size	D	D2	L1	L	CS	wrench size	actuation screw
1785185	KM40CL2NSS24236	KM40	1.500	1.673	2.362	10.000	3/8-18 NPSC	8mm	
2044924	KM50CL2NSS32295	KM50	2.000	2.067	2.953	12.000	3/8-18 NPSC	10mm	
2044940	KM63CL2NSS40335	KM63	2.500	2.539	3.346	14.000	3/8-18 NPSC	10mm	

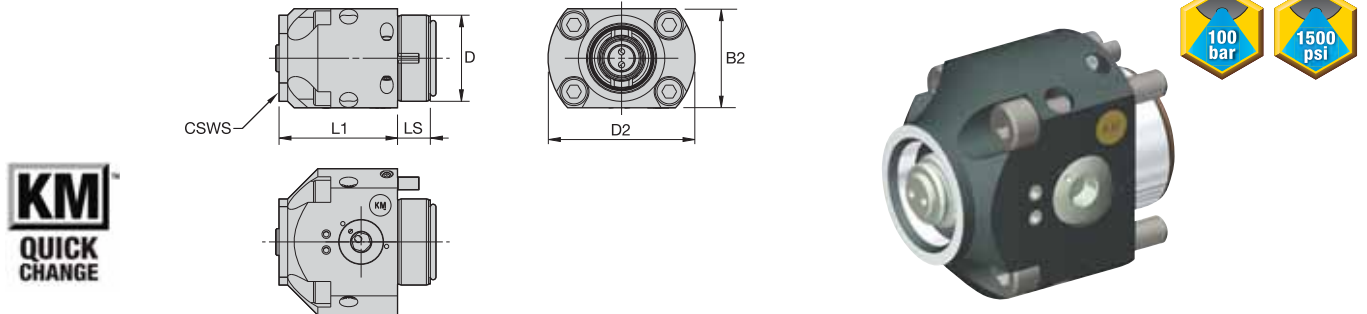
NOTE: For technical information, see page M1.
 For actuation wrench, see page L53.



■ CL2NS-EF • Flange Mount, Side Access • Metric

order number	catalog number	CSWS system size	D	D2	B2	L1	LS	wrench size	actuation screw	mounting screw
1785153	KM40CL2NSEF	KM40	40	68	46	55	15.2	8mm		DWG MS1277
2044926	KM50CL2NSEF	KM50	50	84	58	65	20.0	10mm		DWG MS1494
2044936	KM63CL2NSEF	KM63	63	102	76	80	20.0	10mm		MS1252

■ CL2NS-EF • Flange Mount, Side Access • Inch

order number	catalog number	CSWS system size	D	D2	B2	L1	LS	wrench size	actuation screw	mounting screw
1785153	KM40CL2NSEF	KM40	1.575	2.68	1.81	2.165	.60	8mm		DWG MS1277
2044926	KM50CL2NSEF	KM50	1.969	3.31	2.28	2.559	.79	10mm		DWG MS1494
2044936	KM63CL2NSEF	KM63	2.480	4.02	2.99	3.150	.79	10mm		MS1252

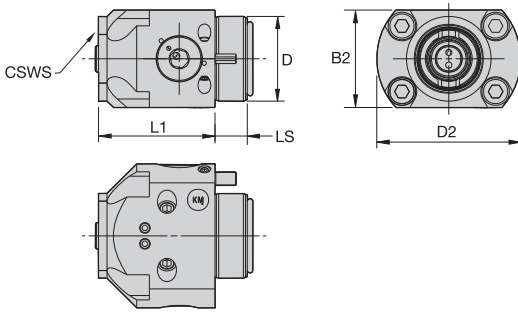
NOTE: For technical information, see page M1.
 For mounting dimensions, see page M53.
 For actuation wrench, see page L53.



■ CL2NT-EF • Flange Mount, Top Access • Metric



order number	catalog number	CSWS system size	D	D2	B2	L1	LS	wrench size actuation screw	mounting screw
1785032	KM40CL2NTEF	KM40	40	68	46	55	15,2	8mm	DWG MS1277
2044927	KM50CL2NTEF	KM50	50	84	58	65	20,0	10mm	DWG MS1494
2044937	KM63CL2NTEF	KM63	63	102	76	80	20,0	10mm	MS1252

■ CL2NT-EF • Flange Mount, Top Access • Inch



order number	catalog number	CSWS system size	D	D2	B2	L1	LS	wrench size actuation screw	mounting screw
1785032	KM40CL2NTEF	KM40	1.57	2.677	1.811	2.165	.600	8mm	DWG MS1277
2044927	KM50CL2NTEF	KM50	1.97	3.307	2.284	2.559	.787	10mm	DWG MS1494
2044937	KM63CL2NTEF	KM63	2.48	4.016	2.992	3.150	.787	10mm	MS1252

NOTE: For technical information, see page M1.
For mounting dimensions, see page M53.
For actuation wrench, see page L53.

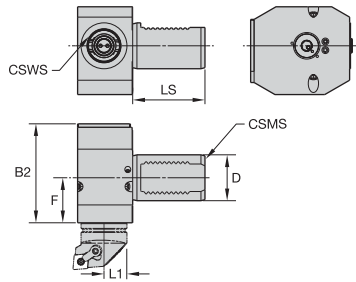

■ CL2RR/L • VDI Right Angle • Metric

order number	catalog number	CSWS system size	CSMS system size	D	F	B2	L1	LS	wrench size actuation screw
right hand									
1785233	KM40CL2RRVDI4040	KM40	VDI40	40	40	87	25	63	8mm
1785236	KM40CL2RRVDI5040	KM40	VDI50	50	40	87	25	78	8mm
left hand									
1785234	KM40CL2RLVDI4040	KM40	VDI40	40	40	87	25	63	8mm
1785240	KM40CL2RLVDI5040	KM40	VDI50	50	40	87	25	78	8mm

■ CL2RR/L • VDI Right Angle • Inch

order number	catalog number	CSWS system size	CSMS system size	D	F	B2	L1	LS	wrench size actuation screw
right hand									
1785233	KM40CL2RRVDI4040	KM40	VDI40	1.575	1.575	3.43	.984	2.48	8mm
1785236	KM40CL2RRVDI5040	KM40	VDI50	1.969	1.575	3.43	.984	3.07	8mm
left hand									
1785234	KM40CL2RLVDI4040	KM40	VDI40	1.575	1.575	3.43	.984	2.48	8mm
1785240	KM40CL2RLVDI5040	KM40	VDI50	1.969	1.575	3.43	.984	3.07	8mm

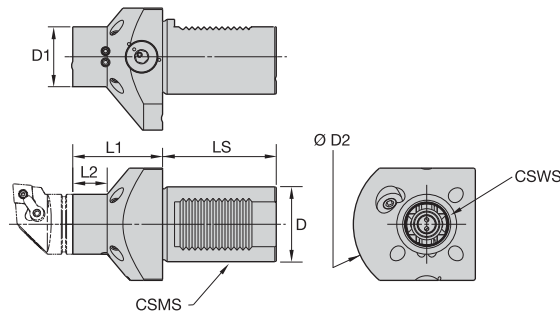
NOTE: For technical information, see page M1.
 For actuation wrench, see page L53.



■ CL2AN/V • VDI Axial • Metric

order number	catalog number	CSWS system size	CSMS system size	D1	D	D2	L1	L2	LS	wrench size actuation screw
right hand										
1785241	KM40CL2ANVDI4060	KM40	VDI40	40	40	83	60	23	63	8mm

■ CL2AN/V • VDI Axial • Inch

order number	catalog number	CSWS system size	CSMS system size	D1	D	D2	L1	L2	LS	wrench size actuation screw
right hand										
1785241	KM40CL2ANVDI4060	KM40	VDI40	1.575	1.575	3.27	2.362	.91	2.48	8mm

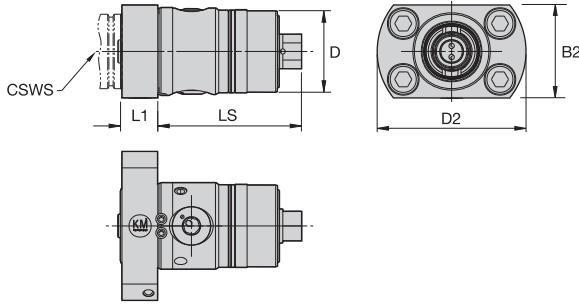
NOTE: For technical information, see page M1.
 For actuation wrench, see page L53.



■ CL2NS-BC • Boring Cartridge, Side Access • Metric

order number	catalog number	CSWS system size	D	D2	B2	L1	LS	wrench size actuation screw	mounting screw
1785155	KM40CL2NSBC3216B	KM40	47	80	50	20	77,2	8mm	MS1234
1908331	KM50CL2NSBC4010B	KM50	58	96	64	22	86,7	10mm	MS1085PKG
1920417	KM63CL2NSBC5010B	KM63	74	122	78	30	99,5	10mm	MS1239

■ CL2NS-BC • Boring Cartridge, Side Access • Inch

order number	catalog number	CSWS system size	D	D2	B2	L1	LS	wrench size actuation screw	mounting screw
1785155	KM40CL2NSBC3216B	KM40	1.850	3.15	1.97	.787	3.04	8mm	MS1234
1908331	KM50CL2NSBC4010B	KM50	2.293	3.78	2.52	.866	3.41	10mm	MS1085PKG
1920417	KM63CL2NSBC5010B	KM63	2.913	4.80	3.07	1.181	3.92	10mm	MS1239

NOTE: For technical information, see page M1.
For mounting dimensions, see page M57.
For actuation wrench, see page L53.

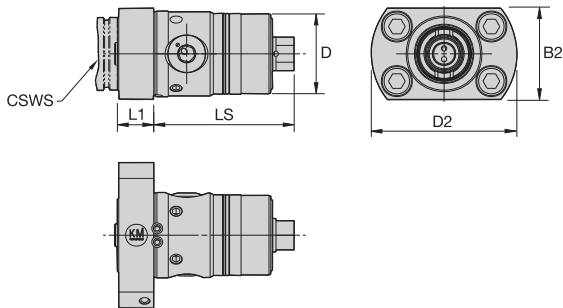

■ CL2NT-BC • Boring Cartridge, Top Access • Metric

order number	catalog number	CSWS system size	D	D2	B2	L1	LS	wrench size actuation screw	mounting screw
1785154	KM40CL2NTBC3216B	KM40	47	80	50	20	77,2	8mm	MS1234
2044919	KM50CL2NTBC4010B	KM50	58	96	64	22	86,7	10mm	MS1085PKG
1962610	KM63CL2NTBC5010B	KM63	74	122	78	30	99,5	10mm	MS1239

■ CL2NT-BC • Boring Cartridge, Top Access • Inch

order number	catalog number	CSWS system size	D	D2	B2	L1	LS	wrench size actuation screw	mounting screw
1785154	KM40CL2NTBC3216B	KM40	1.850	3.15	1.97	.787	3.04	8mm	MS1234
2044919	KM50CL2NTBC4010B	KM50	2.293	3.78	2.52	.866	3.41	10mm	MS1085PKG
1962610	KM63CL2NTBC5010B	KM63	2.913	4.80	3.07	1.181	3.92	10mm	MS1239

NOTE: For technical information, see page M1.
For mounting dimensions, see page M57.
For actuation wrench, see page L53.

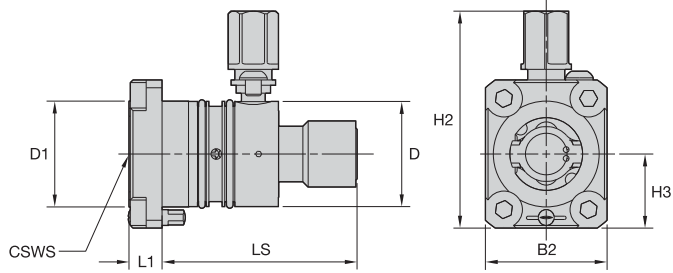

■ RPNT-F • Flange Mount, Rapid Plus, Top Access • Metric

order number	catalog number	CSWS system size	D	D1	B2	H2	H3	L1	LS	wrench size actuation screw	mounting screw
2018139	KM40RPNTF	KM40	40	40	46	56	28	13	80,0	17mm	12148781500
2018140	KM50RPNTF	KM50	50	50	58	67	34	15	105,0	22mm	12147658400
2033465	KM63RPNTF	KM63	63	63	72	90	45	16	120,0	22mm	—

■ RPNT-F • Flange Mount, Rapid Plus, Top Access • Inch

order number	catalog number	CSWS system size	D	D1	B2	H2	H3	L1	LS	wrench size actuation screw	mounting screw
2018139	KM40RPNTF	KM40	1.57	1.575	1.811	2.205	28,000	.492	3.15	17mm	12148781500
2018140	KM50RPNTF	KM50	1.97	1.969	2.283	2.638	33,500	.591	4.13	22mm	12147658400
2033465	KM63RPNTF	KM63	2.48	2.480	2.835	3.543	45,000	.630	4.72	22mm	—

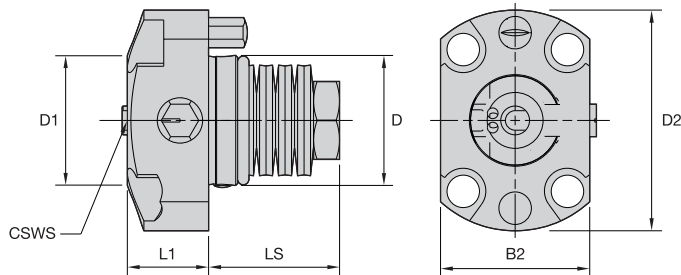
NOTE: For technical information, see page M1.
 For mounting dimensions, see page M55.
 For actuation wrench, see page L58.



■ RNS-EF • Flange Mount, Rapid, Side Access • Metric

order number	catalog number	CSWS system size	D	D1	D2	B2	L1	LS	wrench size actuation screw	mounting screw
2012922	KM40RNSEF	KM40	40	40	68	46	25	39,3	10mm	12146021000
2032936	KM50RNSEF	KM50	50	50	90	58	32	44,9	12mm	12147625400
2033075	KM63RNSEF	KM63	63	63	102	72	40	48,5	17mm	12146021100

■ RNS-EF • Flange Mount, Rapid, Side Access • Inch

order number	catalog number	CSWS system size	D	D1	D2	B2	L1	LS	wrench size actuation screw	mounting screw
2012922	KM40RNSEF	KM40	1.575	1.57	2.68	1.81	.984	1.55	10mm	12146021000
2032936	KM50RNSEF	KM50	1.969	1.97	3.54	2.28	1.260	1.77	12mm	12147625400
2033075	KM63RNSEF	KM63	2.480	2.48	4.02	2.83	1.575	1.91	17mm	12146021100

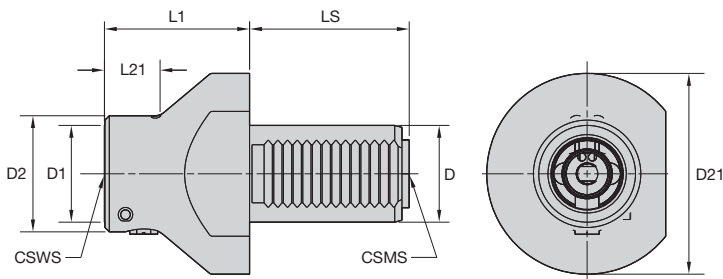
NOTE: For technical information, see page M1.
 For mounting dimensions, see page M54.
 For actuation wrench, see page L58.



■ RA R/L • VDI Axial • Metric

order number	catalog number	CSWS system size	CSMS system size	D1	D	D2	D21	L1	L21	LS	wrench size actuation screw
right hand											
2012951	KM40RARVDI4060	KM40	VDI40	40	40	48	83	60	23	63	10mm
2012989	KM40RARVDI5060	KM40	VDI50	40	50	48	98	60	23	78	10mm
2013887	KM50RARVDI4070	KM50	VDI40	50	40	60	83	70	32	63	12mm
left hand											
2012947	KM40RALVDI4060	KM40	VDI40	40	40	48	83	60	23	63	10mm
2032938	KM50RALVDI4070	KM50	VDI40	50	40	60	83	70	32	63	12mm

■ RA R/L • VDI Axial • Inch

order number	catalog number	CSWS system size	CSMS system size	D	D1	D2	D21	L1	L21	LS	wrench size actuation screw
right hand											
2012951	KM40RARVDI4060	KM40	VDI40	1.575	1.575	1.89	3.268	2.362	.906	2.48	10 mm
2012989	KM40RARVDI5060	KM40	VDI50	1.969	1.575	1.89	3.858	2.362	.906	3.07	10 mm
2013887	KM50RARVDI4070	KM50	VDI40	1.575	1.969	2.36	3.268	2.756	1.260	2.48	12 mm
left hand											
2012947	KM40RALVDI4060	KM40	VDI40	1.575	1.575	1.89	3.268	2.362	.906	2.48	10 mm
2032938	KM50RALVDI4070	KM50	VDI40	1.575	1.969	2.36	3.268	2.756	1.260	2.48	12 mm

NOTE: For technical information, see page M1.
For actuation wrench, see page L58.



KM Rapid Clamping Units

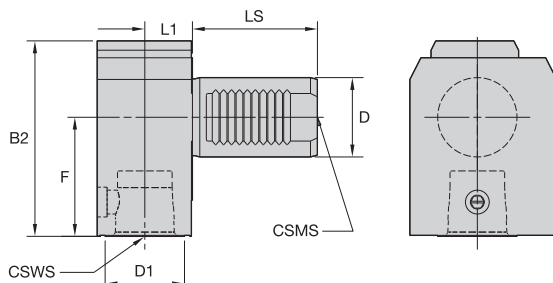

■ RRR/L-VDI • Right-Angle • Metric

order number	catalog number	CSWS system size	CSMS system size	D	D1	F	B2	L1	LS	wrench size actuation screw
right hand										
2012949	KM40RRRVDI4040	KM40	VDI40	40	40	40	79	25	63	10mm
2012950	KM40RRRVDI4060	KM40	VDI40	40	40	60	99	25	63	10mm
2012987	KM40RRRVDI5040	KM40	VDI50	50	40	40	82	25	78	10mm
left hand										
2013892	KM50RRRVDI5050	KM50	VDI50	50	50	50	106	30	78	12mm
2012945	KM40RRLVDI4040	KM40	VDI40	40	40	40	79	25	63	10mm
2032759	KM40RRLVDI4060	KM40	VDI40	40	40	60	99	25	63	10mm

■ RRR/L-VDI • Right-Angle • Inch

order number	catalog number	CSWS system size	CSMS system size	D	D1	F	B2	L1	LS	wrench size actuation screw
right hand										
2012949	KM40RRRVDI4040	KM40	VDI40	1.575	40,000	1.575	3.09	.984	2.48	10mm
2012950	KM40RRRVDI4060	KM40	VDI40	1.575	40,000	2.362	3.88	.984	2.48	10mm
2012987	KM40RRRVDI5040	KM40	VDI50	1.969	40,000	1.575	3.23	.984	3.07	10mm
left hand										
2013892	KM50RRRVDI5050	KM50	VDI50	1.969	50,000	1.969	4.17	1.181	3.07	12mm
2012945	KM40RRLVDI4040	KM40	VDI40	1.575	40,000	1.575	3.09	.984	2.48	10mm
2032759	KM40RRLVDI4060	KM40	VDI40	1.575	40,000	2.362	3.88	.984	2.48	10mm

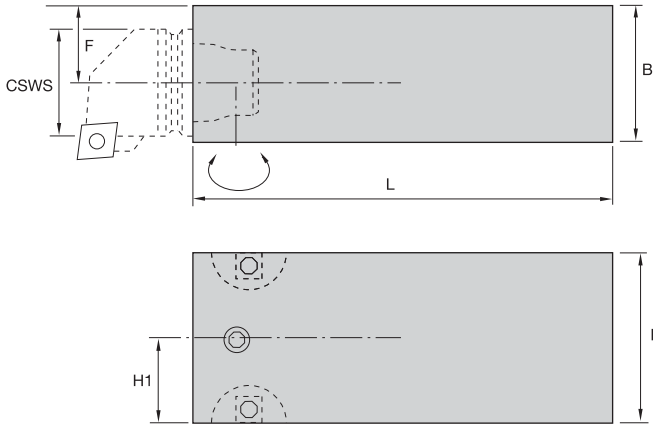
NOTE: For technical information, see page M1.
 For actuation wrench, see page L58.



KM Manual Clamping Units

■ NCM • Square Shank Replacement • Metric

order number	catalog number	CSWS system size	B	F	H	H1	L	wrench size actuation screw	spare parts package	Nm
1021574	KM32NCM4040	KM32	40	23	40	20	125	5mm	KM32PKG3S	8-11
1021575	KM32NCM5040	KM32	40	23	50	25	125	5mm	KM32PKG3S	8-11
1021641	KM40NCM5044	KM40	44	23	50	25	150	6mm	KM40PKG3S	12-16
1021640	KM40NCM6444	KM40	44	23	64	32	150	6mm	KM40PKG3S	12-16
1021748	KM50NCM6454	KM50	54	28	64	32	150	10mm	KM50PKG3S	27-34



■ NCM • Square Shank Replacement • Inch

order number	catalog number	CSWS system size	B	F	H	H1	L	wrench size actuation screw	spare parts package	ft. lbs.
1021531	KM32NCM2425	KM32	1.562	.884	1.50	.75	5.00	5mm	KM32PKG3S	6-8
1021532	KM32NCM3225	KM32	1.562	.884	2.00	1.00	5.00	5mm	KM32PKG3S	6-8
1021637	KM40NCM3228	KM40	1.750	.937	2.00	1.00	6.00	6mm	KM40PKG3S	9-12
1021638	KM40NCM4028	KM40	1.750	.937	2.50	1.25	6.00	6mm	KM40PKG3S	9-12
1021746	KM50NCM4034	KM50	2.125	1.122	2.50	1.25	6.00	10mm	KM50PKG3S	20-25



■ Wedge Tightening Torque

KM size CSWS	torque (Nm)	torque ft. lbs.
32	16	12
40	34	25
50	48	35

NOTE: For technical information, see page M1.
For torque wrench, see page L52.

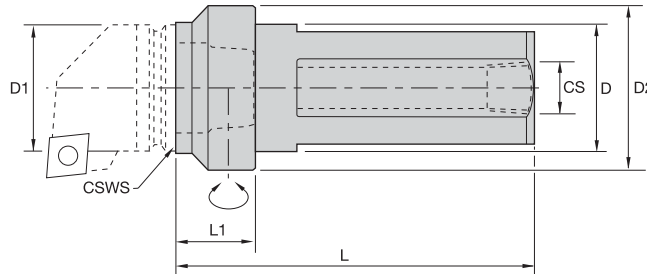

■ NCM-SS • Round Shank, Standard Length • Metric

order number	catalog number	CSWS system size	D	D1	D2	L1	L	CS	wrench size actuation screw	spare parts package	Nm
1144817	KM32NCMSS3225	KM32	32	32	40	25	90	RP3/8	5mm	KM32PKG3L	8-11
1144818	KM32NCMSS4025	KM32	40	32	50	25	90	RP3/8	5mm	KM32PKG3L	8-11
1144830	KM40NCMSS4025	KM40	40	40	50	25	110	RP3/8	6mm	KM40PKG3L	12-16
1144831	KM40NCMSS5025	KM40	50	40	63	25	110	RP3/8	6mm	KM40PKG3L	12-16
1144848	KM50NCMSS5032	KM50	50	50	63	32	142	RP3/8	10mm	KM50PKG3L	27-34
1144847	KM50NCMSS6032	KM50	60	50	80	32	142	RP3/8	10mm	KM50PKG3L	27-34

■ NCM-SS • Round Shank, Standard Length • Inch

order number	catalog number	CSWS system size	D	D1	D2	L1	L	CS	wrench size actuation screw	spare parts package	ft. lbs.
1144815	KM32NCMSS20100	KM32	1.25	1.260	1.57	1.000	3.54	3/8-18NPT	5mm	KM32PKG3L	6-8
1144816	KM32NCMSS24100	KM32	1.50	1.260	1.97	1.000	3.54	3/8-18NPT	5mm	KM32PKG3L	6-8
1144829	KM40NCMSS24100	KM40	1.50	1.575	1.97	1.000	4.33	3/8-18NPT	6mm	KM40PKG3L	9-12
1148349	KM40NCMSS28100	KM40	1.75	1.575	2.48	1.000	4.33	3/8-18NPT	6mm	KM40PKG3L	9-12
1117705	KM40NCMSS32100	KM40	2.00	1.575	2.48	1.000	4.33	3/8-18NPT	6mm	KM40PKG3L	9-12
1085675	KM50NCMSS32125	KM50	2.00	1.969	2.48	1.250	5.59	3/8-18NPT	10mm	KM50PKG3L	20-25
1144846	KM50NCMSS40125	KM50	2.50	1.969	3.15	1.250	5.59	3/8-18NPT	10mm	KM50PKG3L	20-25
1144798	KM63NCMSS40162	KM63	2.50	2.480	3.15	1.625	5.96	3/8-18NPT	12mm	KM63PKG3L	35-40

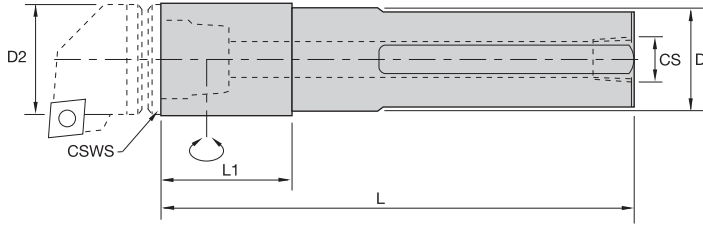
NOTE: For technical information, see page M1.
 For torque wrench, see page L52.



■ NCM-S • Round Shank, Extended Length • Metric



order number	catalog number	CSWS system size	D2	D	L1	L	CS	wrench size actuation screw	spare parts package	Nm
1021533	KM32NCMS32P	KM32	32	32	38	170	RP3/8	5mm	KM32PKG3S	8-11
1021578	KM32NCMS32R	KM32	32	32	38	200	RP3/8	5mm	KM32PKG3S	8-11
1021635	KM40NCMS40S	KM40	40	40	44	250	RP3/8	6mm	KM40PKG3S	12-16
1021744	KM50NCMS50T	KM50	50	50	52	300	RP3/8	10mm	KM50PKG3S	27-34
1021525	KM63NCMS60U	KM63	63	60	72	350	RP3/8	12mm	KM63PKG3S	47-54

■ NCM-S • Round Shank, Extended Length • Inch



order number	catalog number	CSWS system size	D2	D	L1	L	CS	wrench size actuation screw	spare parts package	ft. lbs.
1021530	KM32NCMS20	KM32	1.26	1.25	1.50	6.75	3/8-18NPT	5mm	KM32PKG3S	6-8
1021636	KM40NCMS24	KM40	1.57	1.50	1.75	10.00	3/8-18NPT	6mm	KM40PKG3S	9-12
1021747	KM50NCMS32	KM50	1.97	2.00	2.05	12.00	3/8-18NPT	10mm	KM50PKG3S	20-25
1021528	KM63NCMS40	KM63	2.48	2.50	2.83	14.00	3/8-18NPT	12mm	KM63PKG3S	35-40

NOTE: For technical information, see page M1.
For torque wrench, see page L52.

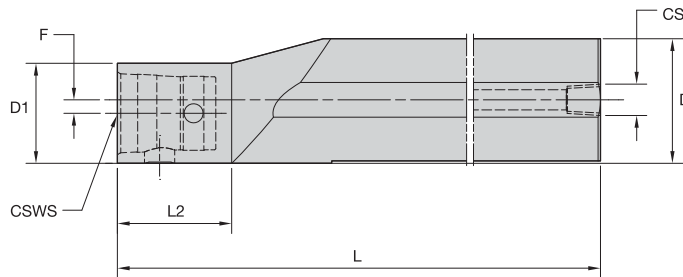

■ **ECM-S • Round Shank, Offset Extended Length • Metric**



order number	catalog number	CSWS system size	D1	D	F	L2	L	CS	wrench size actuation screw	spare parts package	Nm
1021699	KM40ECMS50S	KM40	40	50	5	45	250	RP3/8	6mm	KM40PKG3S	12-16
1021745	KM50ECMS60U	KM50	50	60	5	52	350	RP3/8	10mm	KM50PKG3S	27-34
1021526	KM63ECMS80W	KM63	63	80	8	72	450	RP3/8	12mm	KM63PKG3S	47-54

■ **ECM-S • Round Shank, Offset Extended Length • Inch**



order number	catalog number	CSWS system size	D1	D	F	L2	L	CS	wrench size actuation screw	spare parts package	ft. lbs.
1021698	KM40ECMS32	KM40	1.57	2.00	.21	1.77	10.00	3/8-18 NPT	6mm	KM40PKG3S	9-12
1021703	KM50ECMS40	KM50	1.97	2.50	.27	2.05	14.00	3/8-18 NPT	10mm	KM50PKG3S	20-25
1021527	KM63ECMS48	KM63	2.48	3.00	.26	2.83	17.00	3/8-18 NPT	12mm	KM63PKG3S	35-40

NOTE: For technical information, see page M1.
For torque wrench, see page L52.

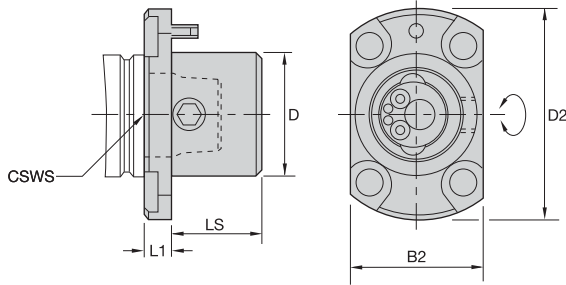

■ **NCM-F • Flange Mount, Standard Length • Metric**



order number	catalog number	CSWS system size	D	D2	B2	L1	LS	wrench size actuation screw	mounting screw	spare parts package	Nm
1144814	KM32NCMF	KM32	32	54	36	7,5	24,5	5mm	MS1347	KM32PKG3S	8-11
1013675	KM40NCMF	KM40	40	68	44	10,0	30,0	6mm	MS1217	KM40PKG3S	12-16
1144845	KM50NCMF	KM50	50	84	55	12,0	38,0	10mm	MS1361	KM50PKG3S	27-34
1083015	KM63NCMF	KM63	63	102	72	15,0	45,0	12mm	MS1460	KM63PKG3S	47-54
1144800	KM80NCMF	KM80	80	132	90	18,5	57,0	14mm	DWG MS1599	KM80PKG3S	79-85

■ **NCM-F • Flange Mount, Standard Length • Inch**



order number	catalog number	CSWS system size	D	D2	B2	L1	LS	wrench size actuation screw	mounting screw	spare parts package	ft. lbs.
1144814	KM32NCMF	KM32	1.260	2.13	1.42	.295	.96	5mm	MS1347	KM32PKG3S	6-8
1013675	KM40NCMF	KM40	1.575	2.68	1.73	.394	1.18	6mm	MS1217	KM40PKG3S	9-12
1144845	KM50NCMF	KM50	1.969	3.31	2.17	.472	1.50	10mm	MS1361	KM50PKG3S	20-25
1083015	KM63NCMF	KM63	2.480	4.02	2.84	.591	1.77	12mm	MS1460	KM63PKG3S	35-40
1144800	KM80NCMF	KM80	3.150	5.20	3.54	.728	2.24	14mm	DWG MS1599	KM80PKG3S	58-63

NOTE: For technical information, see page M1.
For mounting dimensions, see page M52.
For torque wrench, see page L52.

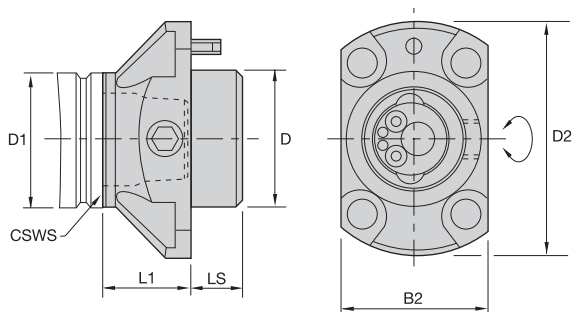

■ NCM-EF • Flange Mount, Extended Length • Metric

order number	catalog number	CSWS system size	D1	D	D2	B2	L1	LS	wrench size actuation screw	mounting screw	spare parts package	Nm
1021576	KM32NCMEF	KM32	32	32	54	36	20	12	5mm	MS1347	KM32PKG3L	8-11
1021642	KM40NCMEF	KM40	40	40	68	44	25	15	6mm	MS1217	KM40PKG3L	12-16
1021749	KM50NCMEF	KM50	50	50	84	55	30	20	10mm	MS1361	KM50PKG3L	27-34
1021753	KM63NCMEF	KM63	63	63	102	72	40	20	12mm	MS1460	KM63PKG3L	47-54
1144799	KM80NCMEF	KM80	80	80	132	90	50	25	14mm	DWG MS1599	KM80PKG3L	79-85
2420366	KM100NCMEF	KM100	100	100	167	112	56	32	17mm	—	—	100-120

■ NCM-EF • Flange Mount, Extended Length • Inch

order number	catalog number	CSWS system size	D1	D	D2	B2	L1	LS	wrench size actuation screw	mounting screw	spare parts package	ft. lbs.
1021576	KM32NCMEF	KM32	1.260	1.260	2.13	1.42	.787	.47	5mm	MS1347	KM32PKG3L	6-8
1021642	KM40NCMEF	KM40	1.575	1.575	2.68	1.73	.984	.59	6mm	MS1217	KM40PKG3L	9-12
1021749	KM50NCMEF	KM50	1.969	1.969	3.31	2.17	1.181	.79	10mm	MS1361	KM50PKG3L	20-25
1021753	KM63NCMEF	KM63	2.480	2.480	4.02	2.84	1.575	.79	12mm	MS1460	KM63PKG3L	35-40
1144799	KM80NCMEF	KM80	3.150	3.150	5.20	3.54	1.969	.98	14mm	DWG MS1599	KM80PKG3L	58-63
2420366	KM100NCMEF	KM100	3.937	3.937	6.57	4.41	2.205	1.26	17mm	—	—	75-85

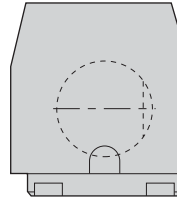
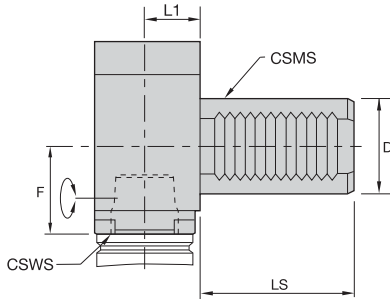
NOTE: For technical information, see page M1.
 For mounting dimensions, see page M53.
 For torque wrench, see page L52.



■ R/LCM • VDI • Right-Angle • Metric



order number	catalog number	CSWS system size	CSMS system size	D	F	L1	LS	wrench size actuation screw	spare parts package	Nm
right hand										
1144801	KM32RCMVDI3035	KM32	VDI30	30	35	23	55	5mm	KM32PKG3S	8-11
2420312	KM40RCMVDI3035	KM40	VDI30	30	35	25	55	6mm	KM40PKG3L	12-16
1144824	KM40RCMVDI4040	KM40	VDI40	40	40	25	63	6mm	KM40PKG3S	12-16
1144825	KM40RCMVDI5040	KM40	VDI50	50	40	25	78	6mm	KM40PKG3S	12-16
1144842	KM50RCMVDI4050	KM50	VDI40	40	50	30	63	10mm	KM50PKG3S	27-34
1144841	KM50RCMVDI5050	KM50	VDI50	50	50	30	78	10mm	KM50PKG3S	27-34
1144856	KM63RCMVDI6060	KM63	VDI60	60	60	37	94	12mm	KM63PKG3S	47-54
left hand										
2420363	KM40LCMVDI3035	KM40	VDI30	30	35	25	55	6mm	KM40PKG3L	12-16
1144827	KM40LCMVDI4040	KM40	VDI40	40	40	25	63	6mm	KM40PKG3S	12-16
2420370	KM40LCMVDI4060	KM40	VDI40	40	60	25	63	6mm	KM40PKG3L	12-16
1144828	KM40LCMVDI5040	KM40	VDI50	50	40	25	78	6mm	KM40PKG3S	12-16
1144844	KM50LCMVDI4050	KM50	VDI40	40	50	30	63	10mm	KM50PKG3S	27-34
1144843	KM50LCMVDI5050	KM50	VDI50	50	50	30	78	10mm	KM50PKG3S	27-34
1144857	KM63LCMVDI6060	KM63	VDI60	60	60	37	94	12mm	KM63PKG3S	47-54

■ R/LCM • VDI • Right-Angle • Inch



order number	catalog number	CSWS system size	CSMS system size	D	F	L1	LS	wrench size actuation screw	spare parts package	ft. lbs.
right hand										
1144801	KM32RCMVDI3035	KM32	VDI30	1.181	1.378	.906	2.17	5mm	KM32PKG3S	6-8
2420312	KM40RCMVDI3035	KM40	VDI30	1.181	1.378	.984	2.17	6mm	KM40PKG3L	9-12
1144824	KM40RCMVDI4040	KM40	VDI40	1.575	1.575	.984	2.48	6mm	KM40PKG3S	9-12
1144825	KM40RCMVDI5040	KM40	VDI50	1.969	1.575	.984	3.07	6mm	KM40PKG3S	9-12
1144842	KM50RCMVDI4050	KM50	VDI40	1.575	1.969	1.181	2.48	10mm	KM50PKG3S	20-25
1144841	KM50RCMVDI5050	KM50	VDI50	1.969	1.969	1.181	3.07	10mm	KM50PKG3S	20-25
1144856	KM63RCMVDI6060	KM63	VDI60	2.362	2.362	1.457	3.70	12mm	KM63PKG3S	35-40
left hand										
2420363	KM40LCMVDI3035	KM40	VDI30	1.181	1.378	.984	2.17	6mm	KM40PKG3L	9-12
1144827	KM40LCMVDI4040	KM40	VDI40	1.575	1.575	.984	2.48	6mm	KM40PKG3S	9-12
2420370	KM40LCMVDI4060	KM40	VDI40	1.575	2.362	.984	2.48	6mm	KM40PKG3L	9-12
1144828	KM40LCMVDI5040	KM40	VDI50	1.969	1.575	.984	3.07	6mm	KM40PKG3S	9-12
1144844	KM50LCMVDI4050	KM50	VDI40	1.575	1.969	1.181	2.48	10mm	KM50PKG3S	20-25
1144843	KM50LCMVDI5050	KM50	VDI50	1.969	1.969	1.181	3.07	10mm	KM50PKG3S	20-25
1144857	KM63LCMVDI6060	KM63	VDI60	2.362	2.362	1.457	3.70	12mm	KM63PKG3S	35-40

NOTE: For technical information, refer to page M1.
For torque wrench, see page L52.



ERICKSON™ & KM™

Names You Can Trust

For hydraulic chucks — ERICKSON and KM — the industry names you can trust.

- Most accurate chuck, $\leq 3\mu\text{m}$ (.0001"), achieves maximum performance from your cutting edge.
- Inherent dampening design extends tool life and improves surface finish.
- Pre-balanced to high specifications.
- Versatile as a collet chuck with the use of reduction sleeves.

Experience the advantages at your Authorized Kennametal Distributor or at www.kennametal.com.

www.kennametal.com



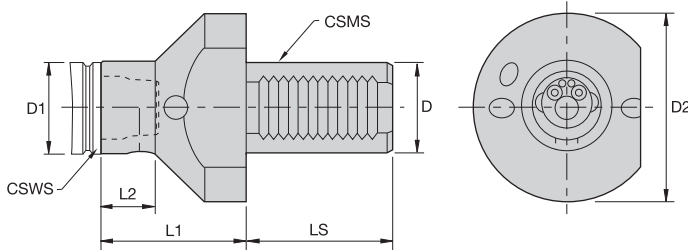

■ R/L • CMI • VDI • Axial • Metric



order number	catalog number	CSWS system size	CSMS system size	D1	D	D2	L1	L2	LS	wrench size actuation screw	spare parts package	Nm
right hand												
1329141	KM32RCMIVDI30100	KM32	VDI30	32	30	68	100	70	55	5mm	KM32PKG3S	8-11
1144821	KM32RCMIVDI3050	KM32	VDI30	32	30	68	50	20	55	5mm	KM32PKG3S	8-11
1144823	KM32RCMIVDI40100	KM32	VDI40	32	40	83	100	70	63	5mm	KM32PKG3S	8-11
1144822	KM32RCMIVDI4050	KM32	VDI40	32	40	83	50	20	63	5mm	KM32PKG3S	8-11
2420364	KM40RCMIVDI3050	KM40	VDI30	40	30	68	50	23	55	6mm	KM40PKG3S	12-16
1144840	KM40RCMIVDI40120	KM40	VDI40	40	40	83	120	83	63	6mm	KM40PKG3S	12-16
1144837	KM40RCMIVDI4060	KM40	VDI40	40	40	83	60	23	63	6mm	KM40PKG3S	12-16
1144839	KM40RCMIVDI50120	KM40	VDI50	40	50	98	120	83	78	6mm	KM40PKG3S	12-16
1144838	KM40RCMIVDI5060	KM40	VDI50	40	50	98	60	23	78	6mm	KM40PKG3S	12-16
1144851	KM50RCMIVDI40140	KM50	VDI40	50	40	83	140	95	63	10mm	KM50PKG3S	27-34
1144853	KM50RCMIVDI4070	KM50	VDI40	50	40	83	70	25	63	10mm	KM50PKG3S	27-34
1144854	KM50RCMIVDI50140	KM50	VDI50	50	50	98	140	95	78	10mm	KM50PKG3S	27-34
1144852	KM50RCMIVDI5070	KM50	VDI50	50	50	98	70	25	78	10mm	KM50PKG3S	27-34
1144809	KM63RCMIVDI50160	KM63	VDI50	63	50	98	160	110	78	12mm	KM63PKG3S	47-54
1144807	KM63RCMIVDI5080	KM63	VDI50	63	50	98	80	30	78	12mm	KM63PKG3S	47-54
1144859	KM63RCMIVDI60160	KM63	VDI60	63	60	123	160	110	94	12mm	KM63PKG3S	47-54
1144858	KM63RCMIVDI6080	KM63	VDI60	63	60	123	80	30	94	12mm	KM63PKG3S	47-54
left hand												
1312285	KM32LCMIVDI40100	KM32	VDI40	32	40	83	100	70	63	5mm	KM32PKG3S	8-11
1144820	KM32LCMIVDI4050	KM32	VDI40	32	40	83	50	20	63	5mm	KM32PKG3S	8-11
1144836	KM40LCMIVDI40120	KM40	VDI40	40	40	83	120	83	63	6mm	KM40PKG3S	12-16
1144833	KM40LCMIVDI4060	KM40	VDI40	40	40	83	60	23	63	6mm	KM40PKG3S	12-16
1144835	KM40LCMIVDI50120	KM40	VDI50	40	50	98	120	83	78	6mm	KM40PKG3S	12-16
1144834	KM40LCMIVDI5060	KM40	VDI50	40	50	98	60	23	78	6mm	KM40PKG3S	12-16
1144797	KM50LCMIVDI40140	KM50	VDI40	50	40	83	140	95	63	10mm	KM50PKG3S	27-34
1144850	KM50LCMIVDI4070	KM50	VDI40	50	40	83	70	25	63	10mm	KM50PKG3S	27-34
1144849	KM50LCMIVDI5070	KM50	VDI50	50	50	98	70	25	78	10mm	KM50PKG3S	27-34
1144810	KM63LCMIVDI50160	KM63	VDI50	63	50	98	160	110	78	12mm	KM63PKG3S	47-54
1144808	KM63LCMIVDI5080	KM63	VDI50	63	50	98	80	30	78	12mm	KM63PKG3S	47-54
1144861	KM63LCMIVDI60160	KM63	VDI60	63	60	123	160	110	94	12mm	KM63PKG3S	47-54
1144860	KM63LCMIVDI6080	KM63	VDI60	63	60	123	80	30	94	12mm	KM63PKG3S	47-54

(continued)

(R/L • CMI • VDI • Axial continued)

■ R/L • CMI • VDI • Axial • Inch

order number	catalog number	CSWS system size	CSMS system size	D1	D	D2	L1	L2	LS	wrench size actuation screw	spare parts package	ft. lbs.
right hand												
1329141	KM32RCMIVDI30100	KM32	VDI30	1.26	1.181	2.677	3.94	2.76	2.17	5mm	KM32PKG3S	6-8
1144821	KM32RCMIVDI3050	KM32	VDI30	1.26	1.181	2.677	1.97	.79	2.17	5mm	KM32PKG3S	6-8
1144823	KM32RCMIVDI40100	KM32	VDI40	1.26	1.575	3.268	3.94	2.76	2.48	5mm	KM32PKG3S	6-8
1144822	KM32RCMIVDI4050	KM32	VDI40	1.26	1.575	3.268	1.97	.79	2.48	5mm	KM32PKG3S	6-8
2420364	KM40RCMIVDI3050	KM40	VDI30	1.57	1.181	2.677	1.97	.91	2.17	6mm	KM40PKG3S	9-12
1144840	KM40RCMIVDI40120	KM40	VDI40	1.57	1.575	3.268	4.72	3.27	2.48	6mm	KM40PKG3S	9-12
1144837	KM40RCMIVDI4060	KM40	VDI40	1.57	1.575	3.268	2.36	.91	2.48	6mm	KM40PKG3S	9-12
1144839	KM40RCMIVDI50120	KM40	VDI50	1.57	1.969	3.858	4.72	3.27	3.07	6mm	KM40PKG3S	9-12
1144838	KM40RCMIVDI5060	KM40	VDI50	1.57	1.969	3.858	2.36	.91	3.07	6mm	KM40PKG3S	9-12
1144851	KM50RCMIVDI40140	KM50	VDI40	1.97	1.575	3.268	5.51	3.74	2.48	10mm	KM50PKG3S	20-25
1144853	KM50RCMIVDI4070	KM50	VDI40	1.97	1.575	3.268	2.76	.98	2.48	10mm	KM50PKG3S	20-25
1144854	KM50RCMIVDI50140	KM50	VDI50	1.97	1.969	3.858	5.51	3.74	3.07	10mm	KM50PKG3S	20-25
1144852	KM50RCMIVDI5070	KM50	VDI50	1.97	1.969	3.858	2.76	.98	3.07	10mm	KM50PKG3S	20-25
1144809	KM63RCMIVDI50160	KM63	VDI50	2.48	1.969	3.858	6.30	4.33	3.07	12mm	KM63PKG3S	35-40
1144807	KM63RCMIVDI5080	KM63	VDI50	2.48	1.969	3.858	3.15	1.18	3.07	12mm	KM63PKG3S	35-40
1144859	KM63RCMIVDI60160	KM63	VDI60	2.48	2.362	4.843	6.30	4.33	3.70	12mm	KM63PKG3S	35-40
1144858	KM63RCMIVDI6080	KM63	VDI60	2.48	2.362	4.843	3.15	1.18	3.70	12mm	KM63PKG3S	35-40
left hand												
1312285	KM32LCMIVDI40100	KM32	VDI40	1.26	1.575	3.268	3.94	2.76	2.48	5mm	KM32PKG3S	6-8
1144820	KM32LCMIVDI4050	KM32	VDI40	1.26	1.575	3.268	1.97	.79	2.48	5mm	KM32PKG3S	6-8
1144836	KM40LCMIVDI40120	KM40	VDI40	1.57	1.575	3.268	4.72	3.27	2.48	6mm	KM40PKG3S	9-12
1144833	KM40LCMIVDI4060	KM40	VDI40	1.57	1.575	3.268	2.36	.91	2.48	6mm	KM40PKG3S	9-12
1144835	KM40LCMIVDI50120	KM40	VDI50	1.57	1.969	3.858	4.72	3.27	3.07	6mm	KM40PKG3S	9-12
1144834	KM40LCMIVDI5060	KM40	VDI50	1.57	1.969	3.858	2.36	.91	3.07	6mm	KM40PKG3S	9-12
1144797	KM50LCMIVDI40140	KM50	VDI40	1.97	1.575	3.268	5.51	3.74	2.48	10mm	KM50PKG3S	20-25
1144850	KM50LCMIVDI4070	KM50	VDI40	1.97	1.575	3.268	2.76	.98	2.48	10mm	KM50PKG3S	20-25
1144849	KM50LCMIVDI5070	KM50	VDI50	1.97	1.969	3.858	2.76	.98	3.07	10mm	KM50PKG3S	20-25
1144810	KM63LCMIVDI50160	KM63	VDI50	2.48	1.969	3.858	6.30	4.33	3.07	12mm	KM63PKG3S	35-40
1144808	KM63LCMIVDI5080	KM63	VDI50	2.48	1.969	3.858	3.15	1.18	3.07	12mm	KM63PKG3S	35-40
1144861	KM63LCMIVDI60160	KM63	VDI60	2.48	2.362	4.843	6.30	4.33	3.70	12mm	KM63PKG3S	35-40
1144860	KM63LCMIVDI6080	KM63	VDI60	2.48	2.362	4.843	3.15	1.18	3.70	12mm	KM63PKG3S	35-40

 NOTE: For technical information, see page M1.
 For torque wrench, see page L52.

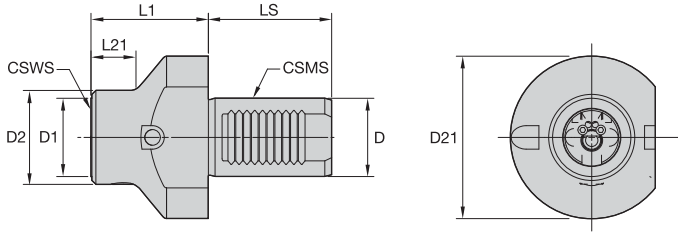

■ RCML • Axial VDI, Large Body Diameter • Metric



order number	catalog number	CSWS system size	CSMS system size	D1	D2	D	L1	L21	LS	D21	wrench size actuation screw	spare parts package	Nm
2032697	KM32RCMLVDI2050	KM32	VDI20	32	38	20	50	20	40	50	5 mm	KM32PKG3L	8-11
2032703	KM32RCMLVDI4060	KM32	VDI40	32	38	40	60	21	63	83	5 mm	KM32PKG3L	8-11
2013052	KM40RCMLVDI3050	KM40	VDI30	40	48	30	50	23	55	68	6 mm	KM40PKG3L	12-16
2013076	KM40RCMLVDI40120	KM40	VDI40	40	48	40	120	83	63	83	6 mm	KM40PKG3L	12-16
2013075	KM40RCMLVDI4060	KM40	VDI40	40	48	40	60	23	63	83	6 mm	KM40PKG3L	12-16
2032762	KM40RCMLVDI50120	KM40	VDI50	40	48	50	120	77	78	98	6 mm	KM40PKG3L	12-16
2013079	KM40RCMLVDI5060	KM40	VDI50	40	48	50	60	17	78	98	6 mm	KM40PKG3L	12-16
2032763	KM40RCMLVDI6080	KM40	VDI60	40	48	60	80	42	94	123	6 mm	KM40PKG3L	12-16
2032952	KM50RCMLVDI40120	KM50	VDI40	50	60	40	120	87	63	83	10 mm	KM50PKG3L	27-34
2032951	KM50RCMLVDI4060	KM50	VDI40	50	60	40	60	30	63	83	10 mm	KM50PKG3L	27-34
2032954	KM50RCMLVDI50140	KM50	VDI50	50	60	50	140	97	78	98	10 mm	KM50PKG3L	27-34
2032953	KM50RCMLVDI5070	KM50	VDI50	50	60	50	70	32	78	98	10 mm	KM50PKG3L	27-34
2033100	KM63RCMLVDI60160	KM63	VDI60	63	75	60	160	112	94	123	12 mm	KM63PKG3L	47-54

■ RCML • Axial VDI, Large Body Diameter • Inch



order number	catalog number	CSWS system size	CSMS system size	D1	D2	D	L1	L21	LS	D21	wrench size actuation screw	spare parts package	ft. lbs.
2032697	KM32RCMLVDI2050	KM32	VDI20	1.260	1.50	.787	1.969	.79	1.57	1.97	5 mm	KM32PKG3L	6-8
2032703	KM32RCMLVDI4060	KM32	VDI40	1.260	1.50	1.575	2.362	.83	2.48	3.27	5 mm	KM32PKG3L	6-8
2013052	KM40RCMLVDI3050	KM40	VDI30	1.575	1.89	1.181	1.969	.91	2.17	2.68	6 mm	KM40PKG3L	9-12
2013076	KM40RCMLVDI40120	KM40	VDI40	1.575	1.89	1.575	4.724	3.27	2.48	3.27	6 mm	KM40PKG3L	9-12
2013075	KM40RCMLVDI4060	KM40	VDI40	1.575	1.89	1.575	2.362	.91	2.48	3.27	6 mm	KM40PKG3L	9-12
2032762	KM40RCMLVDI50120	KM40	VDI50	1.575	1.89	1.969	4.724	3.03	3.07	3.86	6 mm	KM40PKG3L	9-12
2013079	KM40RCMLVDI5060	KM40	VDI50	1.575	1.89	1.969	2.362	.67	3.07	3.86	6 mm	KM40PKG3L	9-12
2032763	KM40RCMLVDI6080	KM40	VDI60	1.575	1.89	2.362	3.150	1.65	3.70	4.84	6 mm	KM40PKG3L	9-12
2032952	KM50RCMLVDI40120	KM50	VDI40	1.969	2.36	1.575	4.724	3.43	2.48	3.27	10 mm	KM50PKG3L	20-25
2032951	KM50RCMLVDI4060	KM50	VDI40	1.969	2.36	1.575	2.362	1.18	2.48	3.27	10 mm	KM50PKG3L	20-25
2032954	KM50RCMLVDI50140	KM50	VDI50	1.969	2.36	1.969	5.512	3.82	3.07	3.86	10 mm	KM50PKG3L	20-25
2032953	KM50RCMLVDI5070	KM50	VDI50	1.969	2.36	1.969	2.756	1.26	3.07	3.86	10 mm	KM50PKG3L	20-25
2033100	KM63RCMLVDI60160	KM63	VDI60	2.480	2.95	2.362	6.299	4.41	3.70	4.84	12 mm	KM63PKG3L	35-40

NOTE: For technical information, see page M1.
For torque wrench, see page L52.

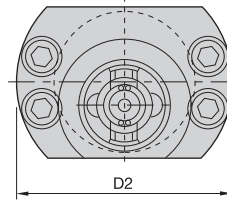
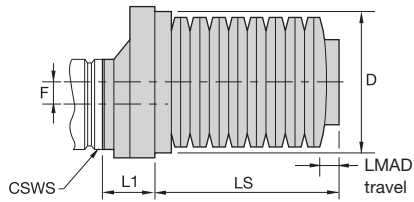
■ NCA • DS • Axial Disk Spring Unit • Metric

order number	catalog number	CSWS system size	D	F	L1	LS	D2	LMAD travel
1021579	KM32NCADS16T	KM32	51	8	16,0	66	78	5,08
1021697	KM40NCADS40	KM40	62	10	40,0	53	114	5,60
1021750	KM50NCADS50	KM50	78	11	50,0	74	138	7,62

■ NCA • DS • Axial Disk Spring Unit • Inch

order number	catalog number	CSWS system size	D	F	L1	LS	D2	LMAD travel
1021579	KM32NCADS16T	KM32	2.007	.315	.630	2.60	3.07	.200
1021697	KM40NCADS40	KM40	2.439	.394	1.575	2.09	4.49	.220
1021750	KM50NCADS50	KM50	3.069	.433	1.969	2.92	5.43	.300

■ Actuating Force

catalog number	actuating force (kN)	actuating force (lbs)
KM32NCADS16T	14,2	3200
KM40NCADS40	16,9	3800
KM50NCADS50	26	6000

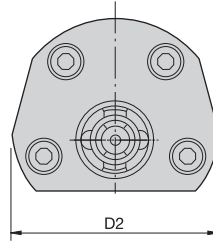
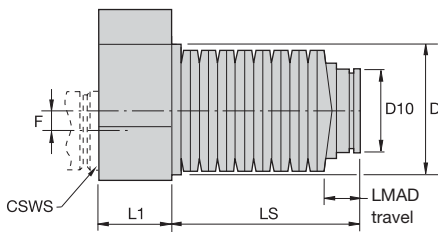

■ NACA • DS • Axial Disk Spring Unit • Metric

order number	catalog number	CSWS system size	D	D10	F	L1	LS	D2	LMAD travel
1021700	KM40NACADS55	KM40	62	38	10	55	90	100	6,50
1021702	KM40NACADS55DT	KM40	62	55	10	55	90	100	5,64
1021752	KM50NACADS70DT	KM50	72	65	11	70	111	120	7,62
1021529	KM63NACADS85DT	KM63	85	75	12	85	145	140	9,00

■ NACA • DS • Axial Disk Spring Unit • Inch

order number	catalog number	CSWS system size	D	D10	F	L1	LS	D2	LMAD travel
1021700	KM40NACADS55	KM40	2.441	1.496	.394	2.165	3.53	3.94	.256
1021702	KM40NACADS55DT	KM40	2.439	2.159	.394	2.165	3.53	3.94	.222
1021752	KM50NACADS70DT	KM50	2.833	2.553	.433	2.756	4.36	4.72	.300
1021529	KM63NACADS85DT	KM63	3.345	2.947	.472	3.346	5.71	5.51	.354

■ Actuating Force

catalog number	actuating force (kN)	actuating force (lbs)
KM40NACADS55DT	16,9	3800
KM50NACADS70DT	18	4000
KM63NACADS85DT	27	6000

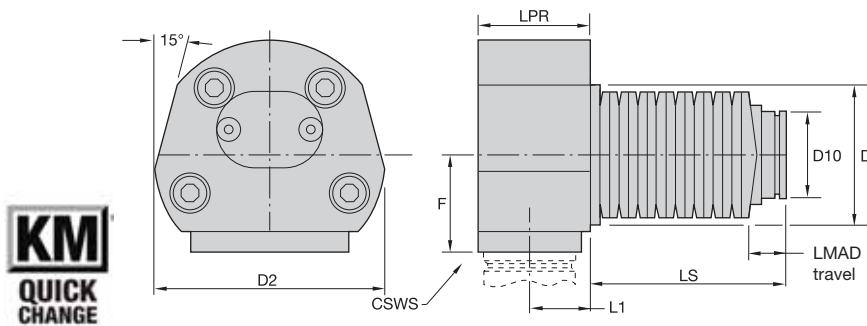
■ RACA • DS • Right-Angle Disk Spring Unit • Metric

order number	catalog number	CSWS system size	D	D10	F	L1	LPR	LS	D2	LMAD travel
1021701	KM40RACADS40DT	KM40	62	55	40,0	28	52	94	100	10,67
1021524	KM63RACADS60DT	KM63	85	75	60,0	42	80	150	140	14,00

■ RACA • DS • Right-Angle Disk Spring Unit • Inch

order number	catalog number	CSWS system size	D	D10	F	L1	LPR	LS	D2	LMAD travel
1021701	KM40RACADS40DT	KM40	2.441	2.16	1.575	1.102	2.047	3.70	3.94	.420
1021524	KM63RACADS60DT	KM63	3.347	2.95	2.362	1.654	3.150	5.91	5.51	.551

■ Actuating Force

system size	actuating force (kN)	actuating force (lbs)
KM40	12,5	2800
KM50	39,5	8875

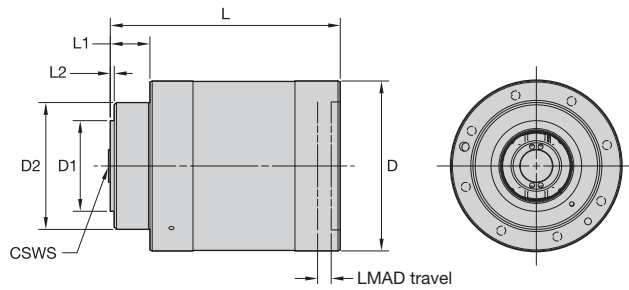

■ XGL • KM80 Rotating • Metric

order number	catalog number	CSWS system size	D1	D2	D	L1	L2	L	LMAD travel	kg
2247834	KM80XGL1062756	KM80	80	112	150	35	3,5	203	12	21,81
2452550	KM80XGL1560573	KM80	80	112	150	35	3,5	203	12	21,81

■ XGL • KM80 Rotating • Inch

order number	catalog number	CSWS system size	D1	D2	D	L1	L2	L	LMAD travel	lbs
2247834	KM80XGL1062756	KM80	3.15	4.41	5.906	1.378	.14	7.99	.472	48.08
2452550	KM80XGL1560573	KM80	3.15	4.41	5.906	1.378	.14	7.99	.472	48.08

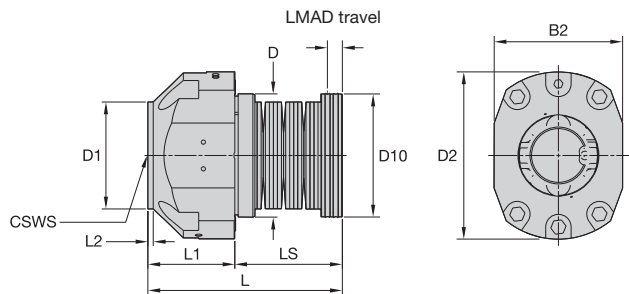

■ XGL • KM80 Static • Metric

order number	catalog number	CSWS system size	D1	D	D10	D2	L1	LS	L	L2	B2	LMAD travel	kg
3449440	KM80XGL1724179	KM80	80	92	92,0	125	65	80,00	145,00	4	96	11,19	6,77
1954766	KM80XGL1064593	KM80	80	108	101,4	165	60	62,75	122,75	2	140	11,00	11,07
2500998	KM80XGL1555011	KM80	80	108	101,4	165	60	62,75	122,75	2	140	11,00	11,07

■ XGL • KM80 Static • Inch

order number	catalog number	CSWS system size	D1	D	D10	D2	L1	LS	L	L2	B2	LMAD travel	lbs
3449440	KM80XGL1724179	KM80	3.15	3.622	3.622	4.92	2.559	3.15	5.71	.16	3.78	.440	14.92
1954766	KM80XGL1064593	KM80	3.15	4.253	3.992	6.50	2.362	2.47	4.83	.06	5.49	.433	24.35
2500998	KM80XGL1555011	KM80	3.15	4.253	3.992	6.50	2.362	2.47	4.83	.06	5.49	.433	24.35



KM MicroTM and KM MiniTM

The most economical modular quick-change tooling system available.

The KM Micro and KM Mini couplings offer a very rigid joint with a high degree of repeatability while maintaining a very compact envelope. This permits a high degree of versatility without sacrificing cutting performance.

- Reduce downtime, increase productivity.
- Replaces conventional square-shank tooling.
- No machine modifications required.
- KM Mini is ideal for machines up to 30 hp (22kW).

Experience the advantages at your Authorized Kennametal Distributor or at www.kennametal.com.

www.kennametal.com



KM™ Quick Change Clamping System • KM32TS™ Series

Primary Application

The KM Quick Change Clamping System is the best system on the market suitable for static, rotating, and multitasking operations. With its industry-leading design, the KM Quick Change System provides greater clamping forces than other quick-change systems. The KM Quick Change System gives you the flexibility to use KM on any application within your shop.

Features and Benefits

- KM is an ISO standard (ISO 26622).
- KM clamping units provide a 4:1 mechanical advantage.
- KM cutting units are capable of 100 bar (1,500 psi) coolant pressure.

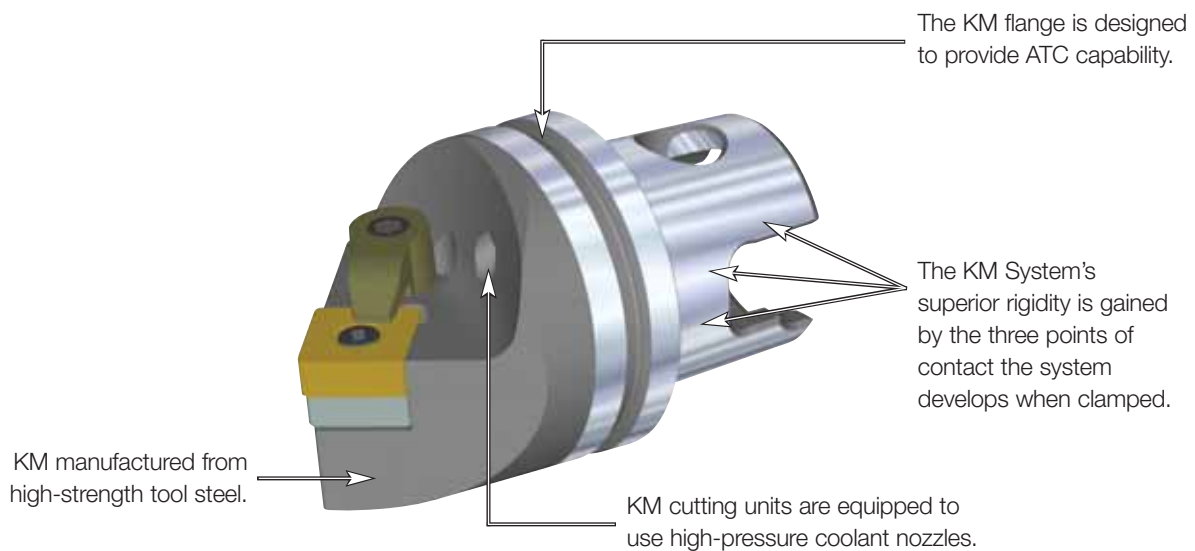

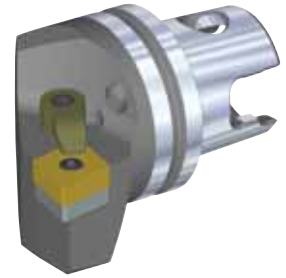
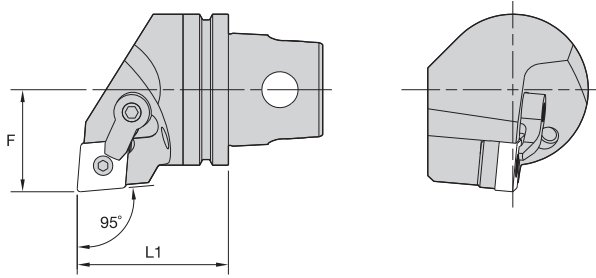

MCLN 95°

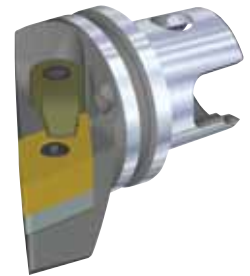
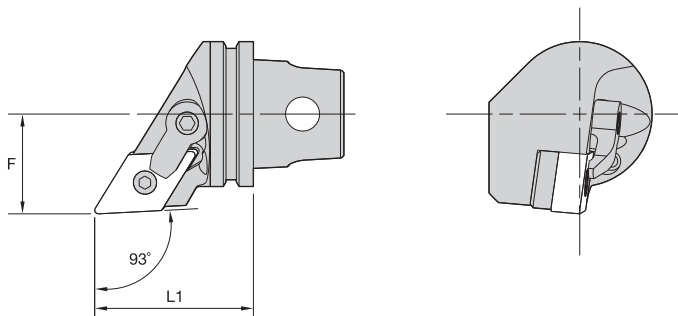
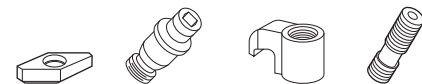
order number	catalog number	L1		F		gage insert	shim	lock pin	clamp	clamp screw
		mm	in	mm	in					
1023224	right hand KM32TSMCLNR12	35	1.378	22	.866	CN..120408/CN..432	ICSN432	KLM46	CKM20LP	STCM11
1023228	left hand KM32TSMCLNL12	35	1.378	22	.866	CN..120408/CN..432	ICSN432	KLM46	CKM20LP	STCM11

MDJN 93°

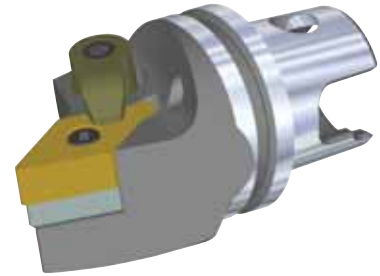
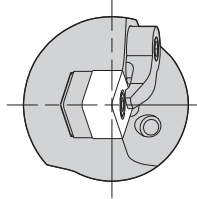
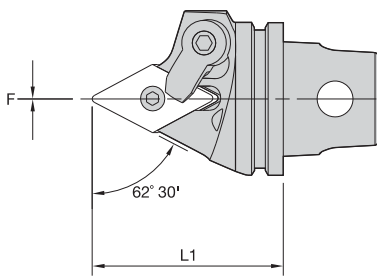
order number	catalog number	L1		F		gage insert	shim	lock pin	clamp	clamp screw
		mm	in	mm	in					
3095644	right hand KM32TSMDJNR1504	35	1.378	22	.866	DN..150408/DN..432	IDSN442	KLM46L	CKM20LP	STCM11
1023232	right hand KM32TSMDJNR1506	35	1.378	22	.866	DN..150608/DN..442	IDSN432	KLM46L	CKM20LP	STCM11
3095643	left hand KM32TSMDJNLR1504	35	1.378	22	.866	DN..150408/DN..432	IDSN442	KLM46L	CKM20LP	STCM11
1023275	left hand KM32TSMDJNLR1506	35	1.378	22	.866	DN..150608/DN..442	IDSN432	KLM46L	CKM20LP	STCM11



■ MDPN 62° 30'



order number	catalog number	L1		F		gage insert	shim	lock pin	clamp	clamp screw
		mm	in	mm	in					
3095645	KM32TSDPNN1504	40	1.575	0	.000	DN..150408/DN..432	IDSN442	KLM46L	CKM20LP	STCM11
1022560	KM32TSDPNN1506	40	1.575	0	.000	DN..150608/DN..442	IDSN432	KLC46L	CKM20LP	STCC11

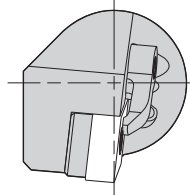
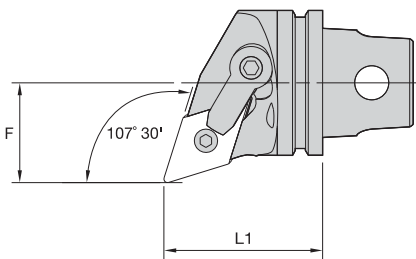

■ MDQN 107° 30'



order number	catalog number	L1		F		gage insert	shim	lock pin	clamp	clamp screw
		mm	in	mm	in					
1023233	KM32TSMQNR1506	35	1.378	22	.866	DN..150608/DN..442	IDSN432	KLM46L	CKM23LP	STCM11
1023276	KM32TSMQNL1506	35	1.378	22	.866	DN..150608/DN..442	IDSN432	KLM46L	CKM23LP	STCM11

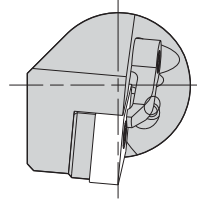
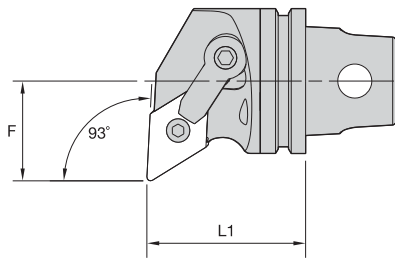

■ MDUN 93°

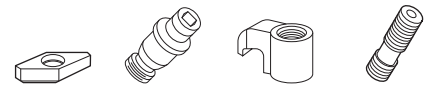

order number	catalog number	L1		F		gage insert	shim	lock pin	clamp	clamp screw
		mm	in	mm	in					
1023274	right hand	35	1.378	22	.866	DN..150608/DN..442	IDSN432	KLM46L	CKM23LP	STCM11
	left hand									
1023277	KM32TSM DUNL1506	35	1.378	22	.866	DN..150608/DN..442	IDSN432	KLM46L	CKM23LP	STCM11

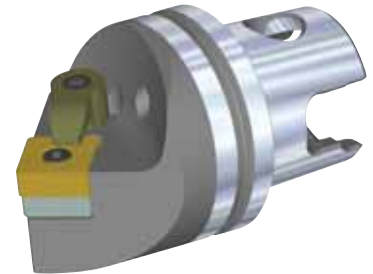
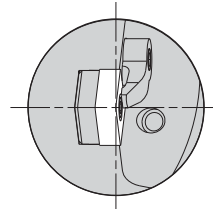
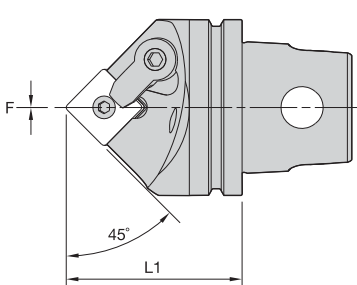

■ MSDN 45°



order number	catalog number	L1		F		gage insert	shim	lock pin	clamp	clamp screw
		mm	in	mm	in					
1144875	KM32TSM DNN12	40	1.575	0	.000	SN..120408/SN..432	ISSN432	KLM46	CKM20LP	STCM11

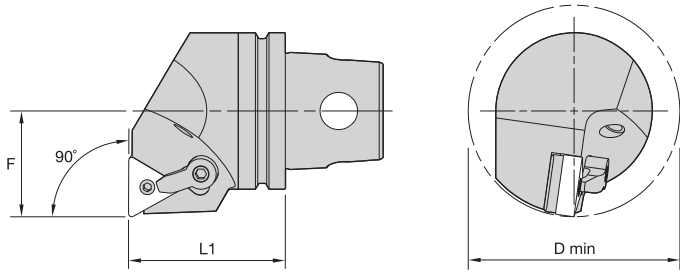

■ MTFN 90°



order number	catalog number	L1		F		D min		gage insert	shim	lock pin	clamp	clamp screw
		mm	in	mm	in	mm	in					
1023281	KM32TSMTFNL16	35	1.378	22	.866	44	1.732	TN..160408/TN..332	ITSN322	KLM34L	CKM7LP	STCM9

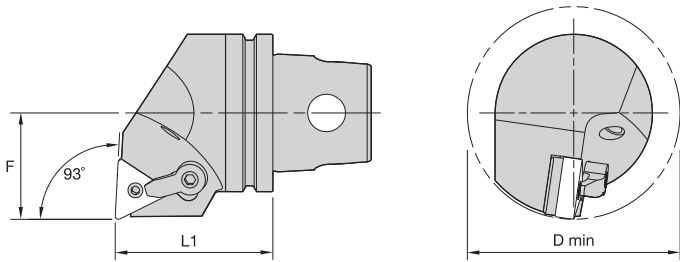

■ MTUN 93°

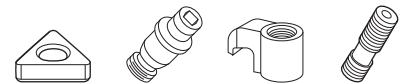

order number	catalog number	L1		F		D min		gage insert	shim	lock pin	clamp	clamp screw
		mm	in	mm	in	mm	in					
1144903	KM32TSMTUNR16	35	1.378	22	.866	44	1.732	TN..160408/TN..332	ITSN322	KLM34L	CKM7LP	STCM9

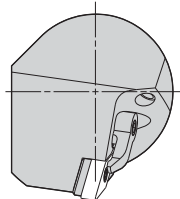
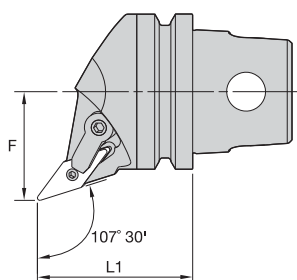

■ MVHN 107° 30'

order number	catalog number	L1		F		gage insert	shim	lock pin	clamp	clamp screw
		mm	in	mm	in					
1144909	KM32TSMVHNR16	35	1.378	22	.866	VN..160408/VN..332	IVSN322	KLM34L	CKM23LP	STCM11
1144910	KM32TSMVHNL16	35	1.378	22	.866	VN..160408/VN..332	IVSN322	KLM34L	CKM23LP	STCM11

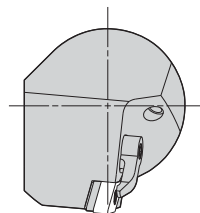
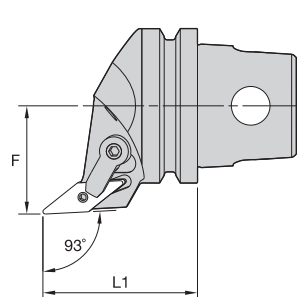

■ MVJN 93°

order number	catalog number	L1		F		gage insert	shim	lock pin	clamp	clamp screw
		mm	in	mm	in					
1023280	KM32TSMVJNR16	40	1.575	22	.866	VN..160408/VN..332	IVSN322	KLM34L	CKM23LP	STCM11
1023283	KM32TSMVJNL16	40	1.575	22	.866	VN..160408/VN..332	IVSN322	KLM34L	CKM23LP	STCM11

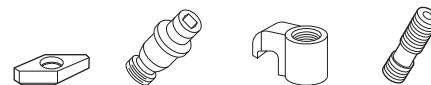

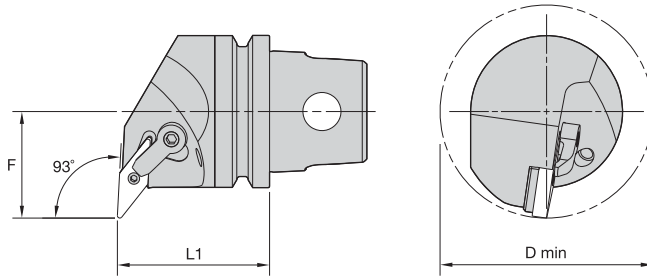

■ MVUN 93°



order number	catalog number	L1		F		D min		gage insert	shim	lock pin	clamp	clamp screw
		mm	in	mm	in	mm	in					
1144911	KM32TSMVUNR16	35	1.378	27	1.063	54	2.126	VN..160408/VN..332	IVSN322	KLM34L	CKM23LP	STCM11
1144912	KM32TSMVUNL16	35	1.378	27	1.063	54	2.126	VN..160408/VN..332	IVSN322	KLM34L	CKM23LP	STCM11

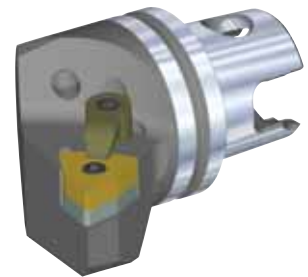
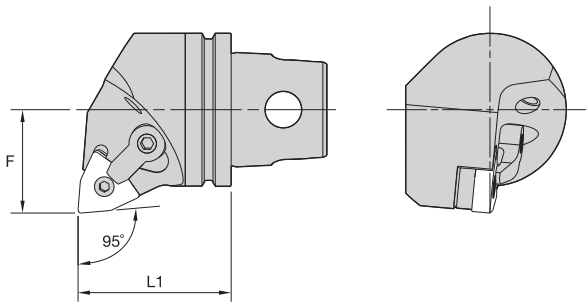

■ MWLN 95°

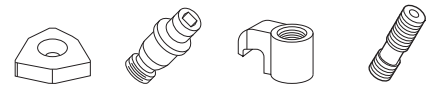

order number	catalog number	L1		F		gage insert	shim	lock pin	clamp	clamp screw
		mm	in	mm	in					
1144914	KM32TSMWLNRO8	35	1.378	22	.866	WN..080408/WN..432	IWSN433	KLM46	CKM20LP	STCM11
1144915	KM32TSMWLNLO8	35	1.378	22	.866	WN..080408/WN..432	IWSN433	KLM46	CKM20LP	STCM11

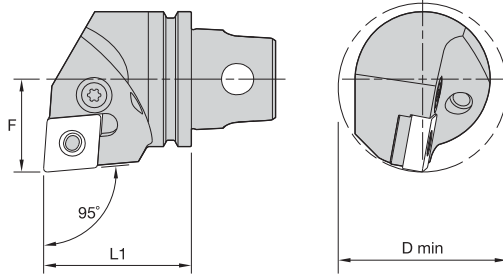
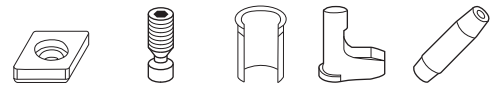
■ PCLN 95°

order number	catalog number	L1		F		D min		gage insert	shim	lever screw	shim pin	toggle lever	punch
		mm	in	mm	in	mm	in						
	right hand												
1624632	KM32TSPCLNR12	35	1.378	22	.866	40	1.575	CN..120408/CN..432	512.112	514.123	513.023	511.023	515.018
	left hand												
1135468	KM32TSPCLNL12	35	1.378	22	.866	40	1.575	CN..120408/CN..432	512.112	514.123	513.023	511.023	515.018

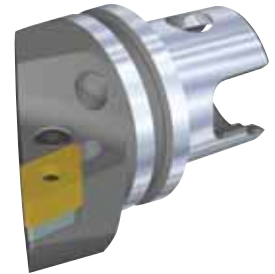
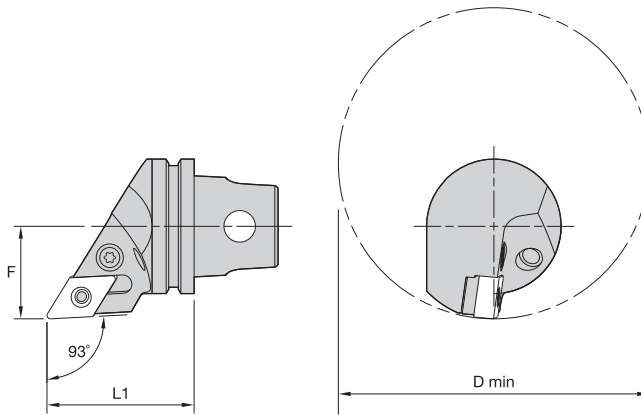
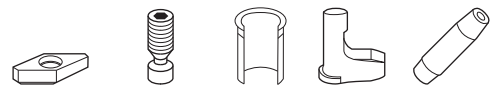

■ PDJN 93°

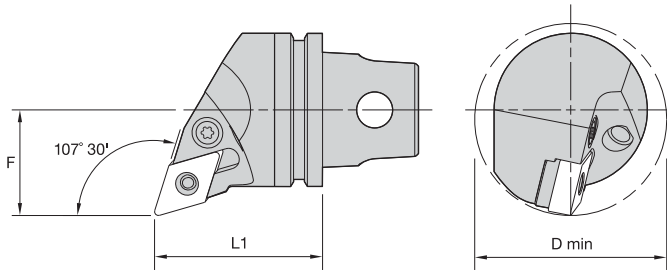
order number	catalog number	L1		F		D min		gage insert	shim	lever screw	shim pin	toggle lever	punch
		mm	in	mm	in	mm	in						
	right hand												
1232377	KM32TSPDJNR11	35	1.378	22	.866	74	2.913	DN..110408/DN..332	512.060	514.118	513.060	511.060	515.018
	left hand												
1232378	KM32TSPDJNL11	35	1.378	22	.866	74	2.913	DN..110408/DN..332	512.060	514.118	513.060	511.060	515.018

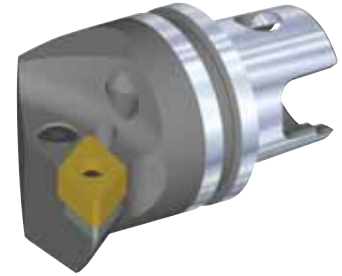
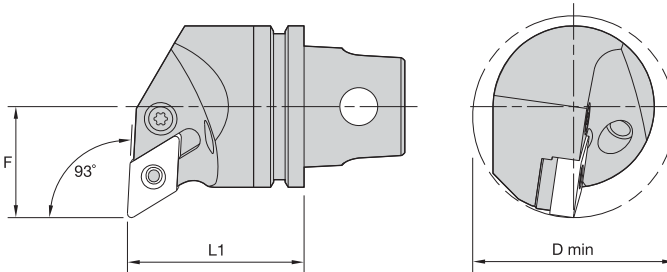

■ PDQN 107° 30'

order number	catalog number	L1		F		D min		gage insert	shim	lever screw	shim pin	toggle lever	punch
		mm	in	mm	in	mm	in						
1671515	KM32TSPDQNR11	35	1.378	22	.866	44	1.732	DN..110408/DN..332	512.060	514.118	513.060	511.060	515.018



■ PDUN 93°

order number	catalog number	L1		F		D min		gage insert	shim	lever screw	shim pin	toggle lever	punch
		mm	in	mm	in	mm	in						
1232375	KM32TSPDUNR11	35	1.378	22	.866	40	1.575	DN..110408/DN..332	512.060	514.118	513.060	511.060	515.018
1232376	KM32TSPDUNL11	35	1.378	22	.866	40	1.575	DN..110408/DN..332	512.060	514.118	513.060	511.060	515.018

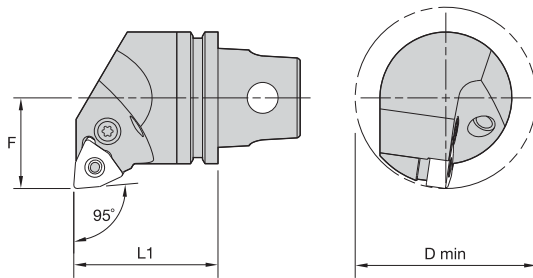
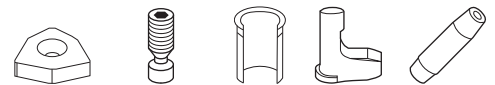
■ PWLN 95°

order number	catalog number	L1		F		D min		gage insert	shim	lever screw	shim pin	toggle lever	punch
		mm	in	mm	in	mm	in						
		right hand											
1232372	KM32TSPWLNLR06	35	1.378	22	.866	44	1.732	WN..060408/WN..332	512.134	514.118	513.018	511.018	515.018
		left hand											
1232374	KM32TSPWLNLR06	35	1.378	22	.866	44	1.732	WN..060408/WN..332	512.134	514.118	513.018	511.018	515.018

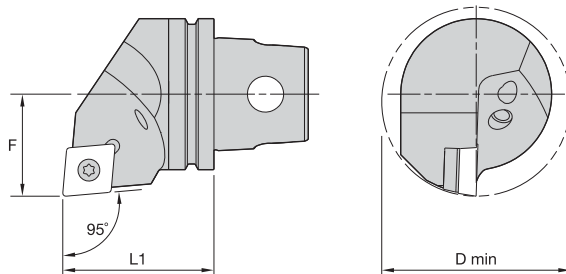
■ SCLC 95°

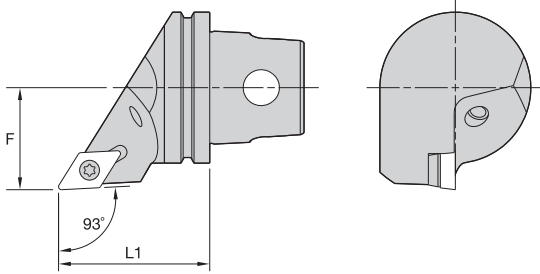

order number	catalog number	L1		F		D min		gage insert	shim	insert screw	shim screw
		mm	in	mm	in	mm	in				
		right hand									
1144416	KM32TSSCLCR09	35	1.378	22	.866	44	1.732	CC..09T308/CC..3252	SKCP343	MS1156	SRS3
1144430	KM32TSSCLCR12	35	1.378	22	.866	44	1.732	CC..120408/CC..432	SKCP453	MS1158	SRS4
		left hand									
1144417	KM32TSSCLCL09	35	1.378	22	.866	44	1.732	CC..09T308/CC..3252	SKCP343	MS1156	SRS3
1144434	KM32TSSCLCL12	35	1.378	22	.866	44	1.732	CC..120408/CC..432	SKCP453	MS1158	SRS4



■ SDJC 93°

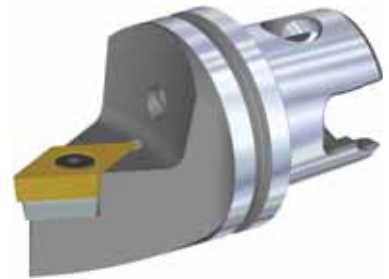
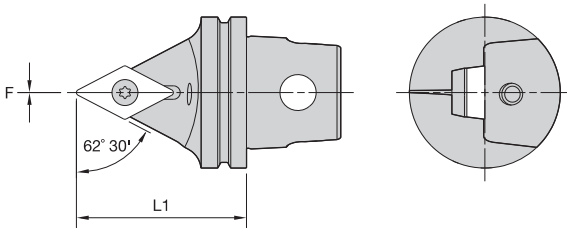

order number	catalog number	L1		F		gage insert	shim	insert screw	shim screw
		mm	in	mm	in				
1144422	right hand KM32TSSDJCR11	35	1.378	22	.866	DC..11T308/DC..3252	SKDP343	MS1156	SRS3
1144427	left hand KM32TSSDJCL11	35	1.378	22	.866	DC..11T308/DC..3252	SKDP343	MS1156	SRS3



■ SDNC 62° 30'

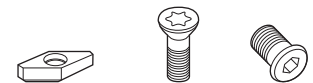

order number	catalog number	L1		F		gage insert	shim	insert screw	shim screw
		mm	in	mm	in				
1144424	KM32TSSDNCN11	35	1.378	0	.000	DC..11T308/DC..3252	SKDP343	MS1156	SRS3

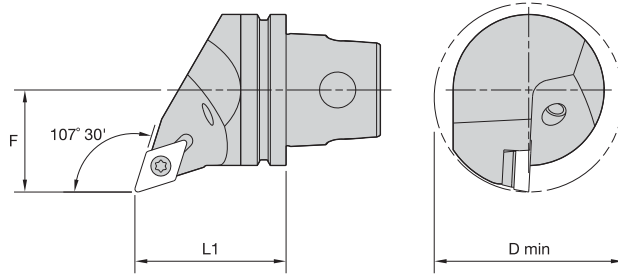
■ SDQC 107° 30'

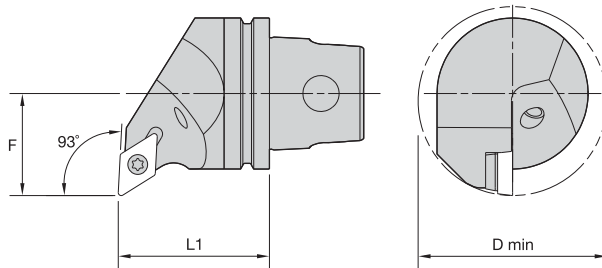

order number	catalog number	L1		F		D min		gage insert	shim	insert screw	shim screw
		mm	in	mm	in	mm	in				
1144423	right hand	35	1.378	22	.866	44	1.732	DC..11T308/DC..3252	SKDP343	MS1156	SRS3
	KM32TSSDQCR11										
1144428	left hand	35	1.378	22	.866	44	1.732	DC..11T308/DC..3252	SKDP343	MS1156	SRS3
	KM32TSSDQCL11										

■ SDUC 93°

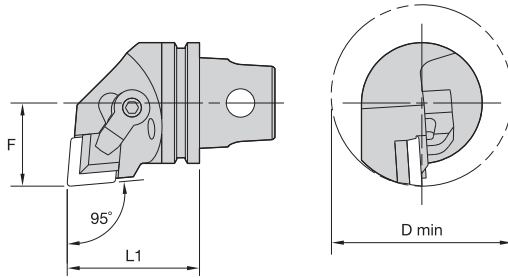
order number	catalog number	L1		F		D min		gage insert	shim	insert screw	shim screw
		mm	in	mm	in	mm	in				
1144425	right hand	35	1.378	22	.866	44	1.732	DC..11T308/DC..3252	SKDP343	MS1156	SRS3
	KM32TSSDUCR11										
1144429	left hand	35	1.378	22	.866	44	1.732	DC..11T308/DC..3252	SKDP343	MS1156	SRS3
	KM32TSSDUC11										

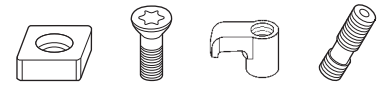

■ CCLP 95°



order number	catalog number	L1		F		D min		gage insert	shim	shim screw	clamp	clamp screw
		mm	in	mm	in	mm	in					
1091617	KM32TSCCLPL12	35	1.378	22	.866	48	1.890	CP..120308/CP.422	SM891	MS109	CKM37	STCM11

NOTE: Chipbreakers must be ordered separately. Chipbreaker catalog number is CBD-16N.

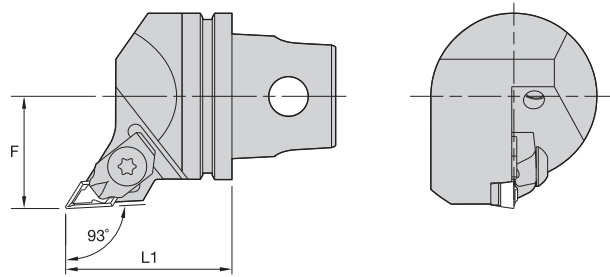

■ NKJC 93°

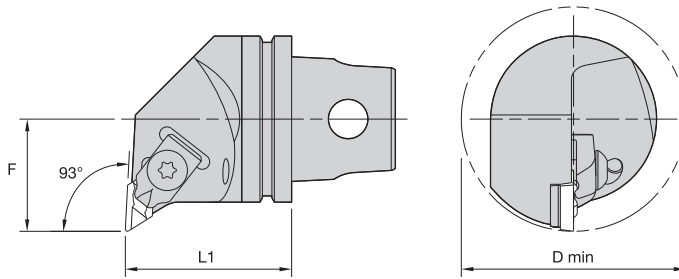

order number	catalog number	L1		F		gage insert	shim	shim screw	clamp	clamp screw
		mm	in	mm	in					
1019508	KM32TSNKJCR11	35	1.378	22	.866	KC..110304R08/NP..51R	SM885	MS959	CM71	MS1220
1019565	KM32TSNKJCL11	35	1.378	22	.866	KC..110304L08/NP..51L	SM886	MS959	CM79	MS1220

■ NKUC 93°

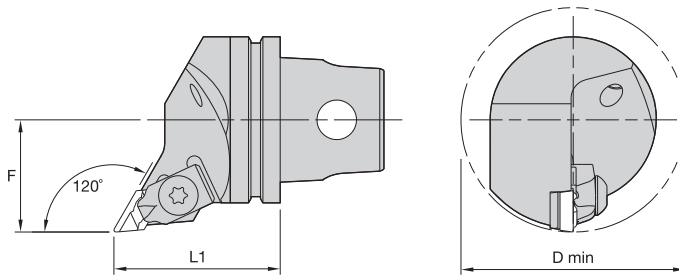

order number	catalog number	L1		F		D min		gage insert	shim	shim screw	clamp	clamp screw
		mm	in	mm	in	mm	in					
		right hand										
1019509	KM32TSNKUCR11	35	1.378	22	.866	44	1.732	KC..110304L08/NP..51L	SM886	MS959	CM68	MS1220
		left hand										
1019566	KM32TSNKUCL11	35	1.378	22	.866	44	1.732	KC..110304R08/NP..51R	SM885	MS959	CM68	MS1220

■ NKXC 120°

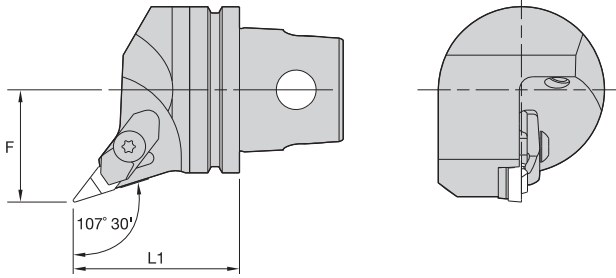

order number	catalog number	L1		F		D min		gage insert	shim	shim screw	clamp	clamp screw
		mm	in	mm	in	mm	in					
		left hand										
1019567	KM32TSNKXCL11	35	1.378	22	.866	44	1.732	KC..110304R08/NP..51R	SM885	MS959	CM68	MS1220

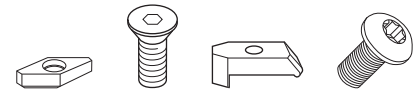

■ NVHB 107° 30'

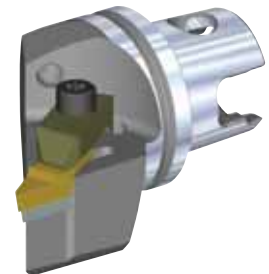
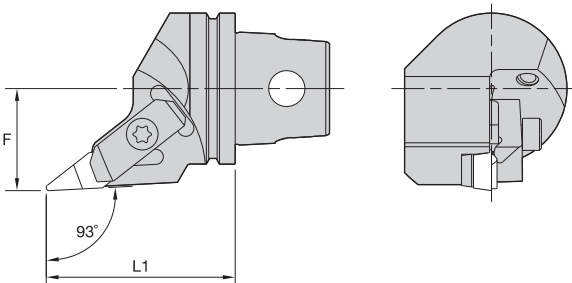

order number	catalog number	L1		F		gage insert	shim	shim screw	clamp	clamp screw
		mm	in	mm	in					
1144421	KM32TSNVHBR11	35	1.378	22	.866	VBMR110304/VBMR221	SM813	MS959	CM158	MS1375



■ NVJC 93°

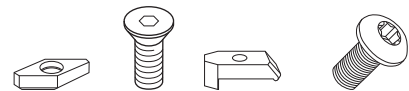

order number	catalog number	L1		F		gage insert	shim	shim screw	clamp	clamp screw
		mm	in	mm	in					
1144437	KM32TSNVJCR16	47	1.850	22	.866	VCGR160408/VPGR332	SM812	MS959	CM113	MS1489PKG
1144440	KM32TSNVJCL16	47	1.850	22	.866	VCGR160408/VPGR332	SM812	MS959	CM114	MS1489PKG

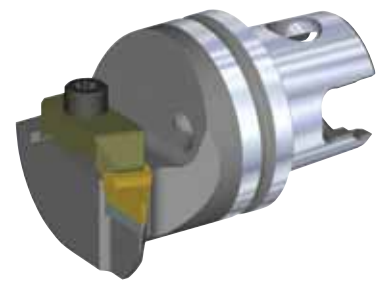
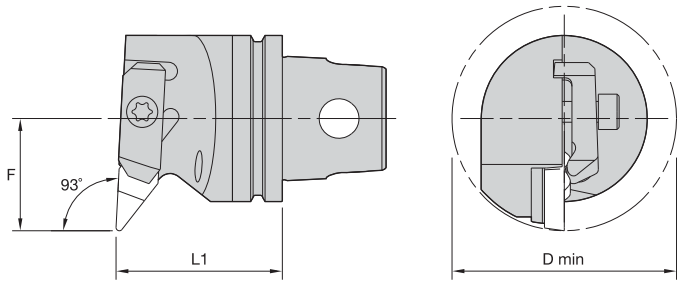

■ NVUC 93°



order number	catalog number	L1		F		D min		gage insert	shim	shim screw	clamp	clamp screw
		mm	in	mm	in	mm	in					
1091627	KM32TSNVUCR16 right hand	35	1.378	27	1.063	54	2.126	VCGR160408/VPGR332	SM812	MS959	CM113	MS1489
1019564	KM32TSNVUCL16 left hand	35	1.378	27	1.063	54	2.126	VCGR160408/VPGR332	SM812	MS959	CM114	MS1489

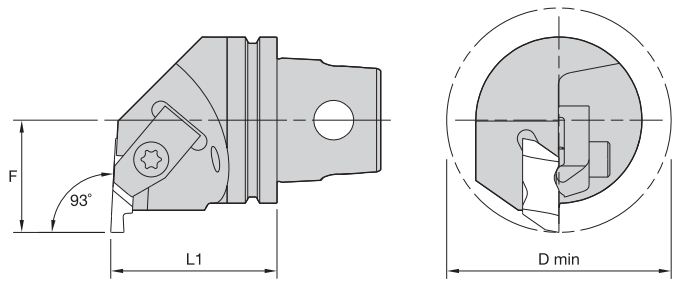

■ NE 93°

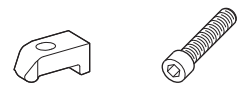

order number	catalog number	L1		F		D min		gage insert	clamp	clamp screw
		mm	in	mm	in	mm	in			
1019406	KM32TSNER2 right hand	35	1.378	22	.866	44	1.732	NG2L	CM75	MS1488
1019410	KM32TSNER3	35	1.378	22	.866	44	1.732	NG3L	CM73	MS1489

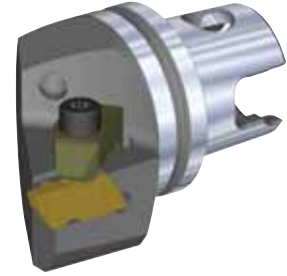
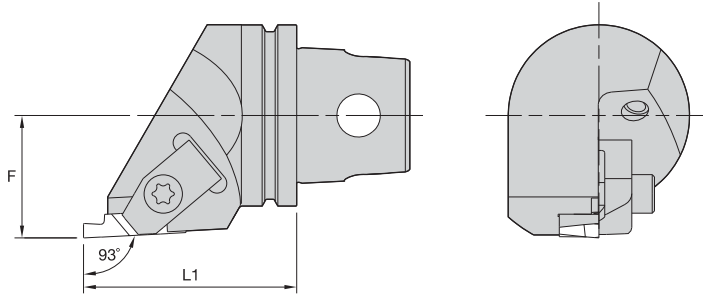

■ NS 90°

order number	catalog number	L1		F		gage insert	clamp	clamp screw
		mm	in	mm	in			
1019407	right hand KM32TSNSR2	35	1.378	22	.866	NG2R	CM74	MS1488
1019411	KM32TSNSR3 left hand	40	1.575	22	.866	NG3R	CM72	MS1489
1019409	KM32TSNSL2	35	1.378	22	.866	NG2L	CM75	MS1488
1019413	KM32TSNSL3	40	1.575	22	.866	NG3L	CM73	MS1489



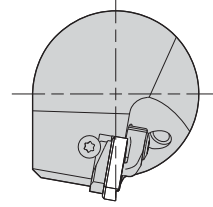
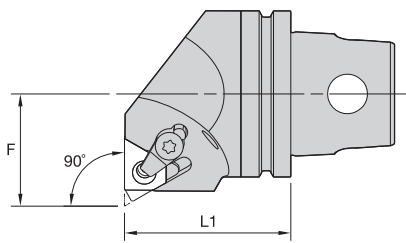
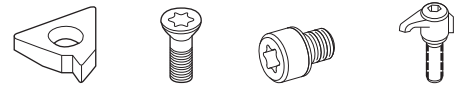

■ LSE-E 90° • External Only

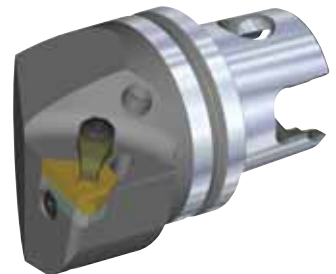
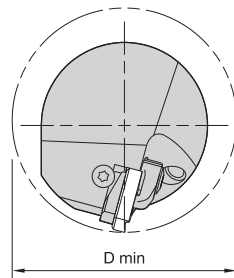
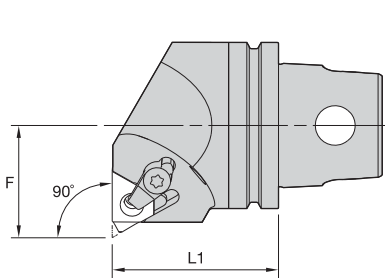
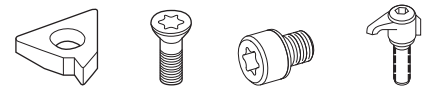
order number	catalog number	L1		F		gage insert	shim	insert screw	shim screw	clamp assembly
		mm	in	mm	in					
1144372	KM32TSLSEL16E	35	1.378	22	.866	LT16ER	SMYE3	SSA3T	SSY3T	CKC3

■ LSE-N 90° • Internal Only

order number	catalog number	L1		F		D min		gage insert	shim	insert screw	shim screw	clamp assembly
		mm	in	mm	in	mm	in					
1144357	KM32TSLSER16N	35	1.378	22	.866	44	1.732	LT16NR	SMYI3	SSA3T	SSY3T	CKC3

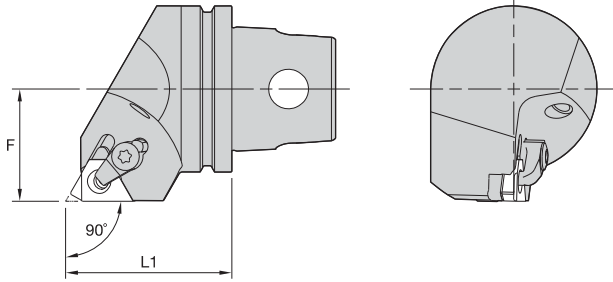
NOTE: Cutting units are supplied with insert screw and clamp assembly. However, tools are designed to use either the insert screw or the clamp assembly, not both.



■ LSS 90°



order number	catalog number	L1		F		gage insert	shim	insert screw	shim screw	clamp assembly
		mm	in	mm	in					
1019298	right hand	35	1.378	22	.866	LT16ER	SMYE3	SSA3T	SSY3T	CKC3
	catalog number									
1019299	left hand	35	1.378	22	.866	LT16EL	SMYI3	SSA3T	SSY3T	CKC3
	catalog number									

NOTE: Cutting units are supplied with insert screw and clamp assembly. However, tools are designed to use either the insert screw or the clamp assembly, not both.



KM MicroTM and KMTM Mini

The most economical modular quick-change tooling system available.

The KM Micro and KM Mini couplings offer a very rigid joint with a high degree of repeatability while maintaining a very compact envelope. This permits a high degree of versatility without sacrificing cutting performance.

- Reduce downtime, increase productivity.
- Replaces conventional square-shank tooling.
- No machine modifications required.
- KM Mini is ideal for machines up to 30 hp (22kW).

Experience the advantages at your Authorized Kennametal Distributor or at www.kennametal.com.

www.kennametal.com



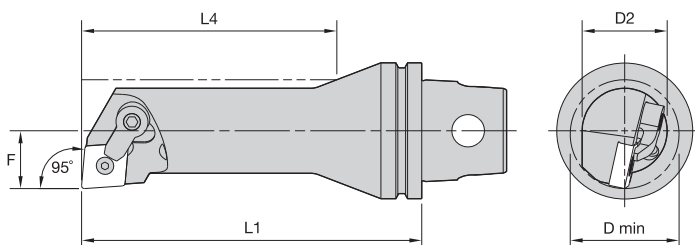



■ MCLN 95°

order number	catalog number	D2		D min		F		L4		L1		gage insert
		mm	in	mm	in	mm	in	mm	in	mm	in	
		right hand										
1023729	KM32TSS25EMCLNR12	25	.98	32	1.26	17	.669	58	2.28	70	2.756	CN..120408/CN..432
1023866	KM32TSS25GMCLNR12	25	.98	32	1.26	17	.669	75	2.95	90	3.543	CN..120408/CN..432
		left hand										
1023841	KM32TSS25EMCLNL12	25	.98	32	1.26	17	.669	58	2.28	70	2.756	CN..120408/CN..432
1023868	KM32TSS25GMCLNL12	25	.98	32	1.26	17	.669	75	2.95	90	3.543	CN..120408/CN..432

■ Spare Parts

catalog number	 lock pin			 clamp			 clamp screw		
	right hand								
KM32TSS25EMCLNR12	KLM43			CKM20LP			STCM11		
KM32TSS25GMCLNR12	KLM43			CKM20LP			STCM11		
	left hand								
KM32TSS25EMCLNL12	KLM43			CKM20LP			STCM11		
KM32TSS25GMCLNL12	KLM43			CKM20LP			STCM11		



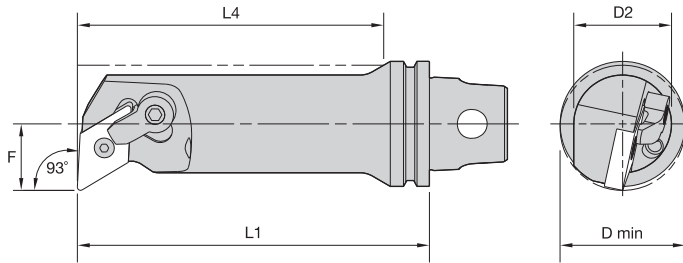

KM32TS Internal Cutting Units



■ MDUN 93°

order number	catalog number	D2		D min		F		L4		L1		gage insert
		mm	in	mm	in	mm	in	mm	in	mm	in	
		right hand										
1023730	KM32TSS25EMDUNR15	25	.98	32	1.26	17	.669	58	2.28	70	2.756	DN..150408/DN..432
1023938	KM32TSS25GMDUNR15	25	.98	32	1.26	17	.669	75	2.95	90	3.543	DN..150408/DN..432

■ Spare Parts

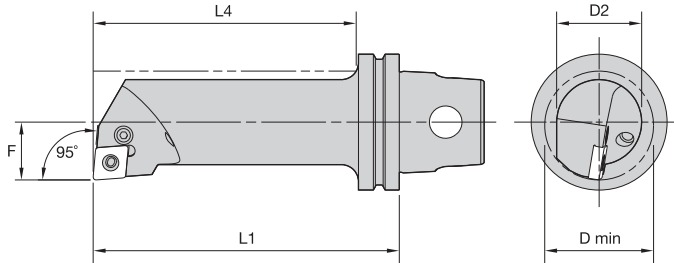

catalog number	 lock pin	 clamp	 clamp screw
	right hand		
KM32TSS25EMDUNR15	KLM43	CKM20LP	STCM11
KM32TSS25GMDUNR15	KLM43	CKM20LP	STCM11



■ PCLN 95°

order number	catalog number	D2		D min		F		L4		L1		gage insert
		mm	in	mm	in	mm	in	mm	in	mm	in	
1671735	right hand	25	.984	32	1.260	17	.669	80	3.150	90	3.543	CN..090308/CN..322
	KM32TSS25GPCLNR09											
1671736	left hand	25	.984	32	1.260	17	.669	80	3.132	90	3.543	CN..090308/CN..322
	KM32TSS25GPCLNL09											

■ Spare Parts

catalog number	 lever screw	 toggle lever
right hand KM32TSS25GPCLNR09	514.011	511.013
left hand KM32TSS25GPCLNL09	514.011	511.013



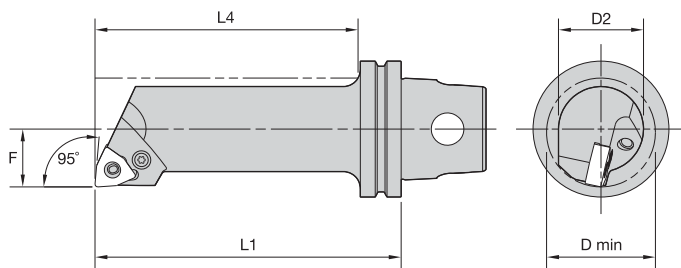

KM32TS Internal Cutting Units



■ PWLN 95°

order number	catalog number	D2		D min		F		L4		L1		gage insert
		mm	in	mm	in	mm	in	mm	in	mm	in	
1695783	right hand	25	.984	32	1.260	17	.669	80	3.150	90	3.543	WN..060408/WN..332
	KM32TSS25GPWLNRO6											
1695784	left hand	25	.984	32	1.260	17	.669	80	3.150	90	3.543	WN..060408/WN..332
	KM32TSS25GPWLNLO6											

■ Spare Parts

catalog number	 lever screw	 toggle lever
right hand KM32TSS25GPWLNRO6	514.112	511.030
left hand KM32TSS25GPWLNLO6	514.112	511.030

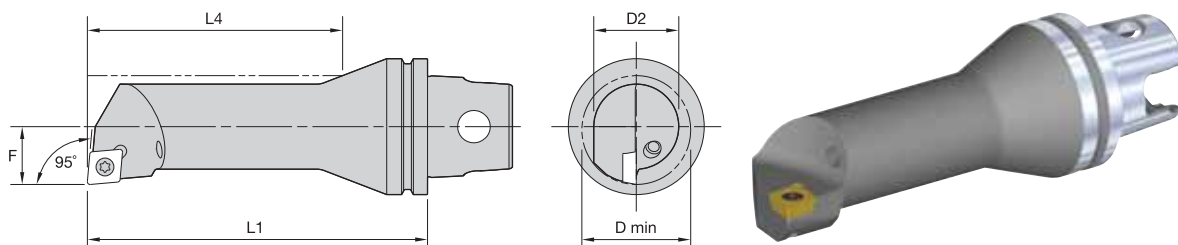

■ SCLP 95°

order number	catalog number	D2		D min		F		L4		L1		gage insert
		mm	in	mm	in	mm	in	mm	in	mm	in	
right hand												
1144614	KM32TSS10CSCLPR06	10	.39	13	.51	7	.276	35	1.38	50	1.969	CP..060204/CP..2151
1144616	KM32TSS12DSCLPR06	12	.47	16	.63	9	.354	43	1.70	60	2.362	CP..060204/CP..2151
1144618	KM32TSS16ESCLPR09	16	.63	20	.79	11	.433	56	2.20	70	2.756	CP..09T308/CP..3252
1144645	KM32TSS20FSCLPR09	20	.79	25	.98	13	.512	60	2.36	80	3.150	CP..09T308/CP..3252
1144647	KM32TSS25GSCLPR09	25	.98	32	1.26	17	.669	75	2.95	90	3.543	CP..09T308/CP..3252
left hand												
1144615	KM32TSS10CSCLPL06	10	.39	13	.51	7	.276	35	1.38	50	1.969	CP..060204/CP..2151
1144617	KM32TSS12DSCLPL06	12	.47	16	.63	9	.354	43	1.70	60	2.362	CP..060204/CP..2151
1144619	KM32TSS16ESCLPL09	16	.63	20	.79	11	.433	56	2.20	70	2.756	CP..09T308/CP..3252
1144646	KM32TSS20FSCLPL09	20	.79	25	.98	13	.512	60	2.36	80	3.150	CP..09T308/CP..3252
1144745	KM32TSS25ESCLPL09	25	.98	32	1.26	17	.669	58	2.28	70	2.756	CP..09T308/CP..3252

■ Spare Parts



catalog number	insert screw
right hand	
KM32TSS10CSCLPR06	MS1153
KM32TSS12DSCLPR06	MS1153
KM32TSS16ESCLPR09	MS1155
KM32TSS20FSCLPR09	MS1155
KM32TSS25GSCLPR09	MS1155
left hand	
KM32TSS10CSCLPL06	MS1153
KM32TSS12DSCLPL06	MS1153
KM32TSS16ESCLPL09	MS1155
KM32TSS20FSCLPL09	MS1155
KM32TSS25ESCLPL09	MS1155



KM32TS Internal Cutting Units

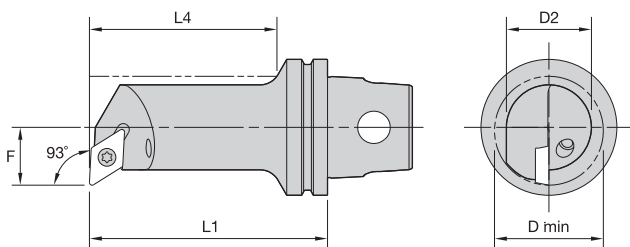

■ SDUP 93°

order number	catalog number	D2		D min		F		L4		L1		gage insert
		mm	in	mm	in	mm	in	mm	in	mm	in	
	right hand											
1020682	KM32TSS12DSDUPR07	12	.47	16	.63	9	.354	42	1.65	60	2.362	DP..070204/DP..2151
1020724	KM32TSS16ESDUPR07	16	.63	20	.79	11	.433	56	2.20	70	2.756	DP..070204/DP..2151
1144657	KM32TSS20FSDUPR07	20	.79	25	.98	13	.512	60	2.36	80	3.150	DP..070204/DP..2151
1144743	KM32TSS25ESDUPR11	25	.98	32	1.26	17	.669	58	2.28	70	2.756	DP..11T308/DP..3252
	left hand											
1020683	KM32TSS12DSDUPL07	12	.47	16	.63	9	.354	42	1.65	60	2.362	DP..070204/DP..2151
1020725	KM32TSS16ESDUPL07	16	.63	20	.79	11	.433	56	2.20	70	2.756	DP..070204/DP..2151
1144658	KM32TSS20FSDUPL07	20	.79	25	.98	13	.512	60	2.36	80	3.150	DP..070204/DP..2151
1144746	KM32TSS25ESDUPL11	25	.98	32	1.26	17	.669	58	2.28	70	2.756	DP..11T308/DP..3252

■ Spare Parts



catalog number	insert screw
right hand	
KM32TSS12DSDUPR07	MS1153
KM32TSS16ESDUPR07	MS1153
KM32TSS20FSDUPR07	MS1153
KM32TSS25ESDUPR11	MS1155
left hand	
KM32TSS12DSDUPL07	MS1153
KM32TSS16ESDUPL07	MS1153
KM32TSS20FSDUPL07	MS1153
KM32TSS25ESDUPL11	MS1155

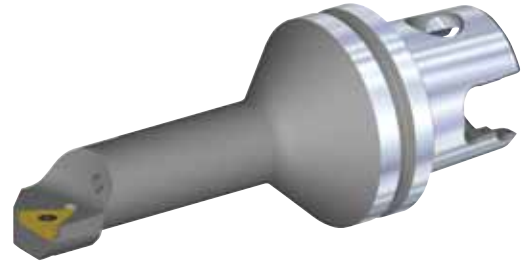
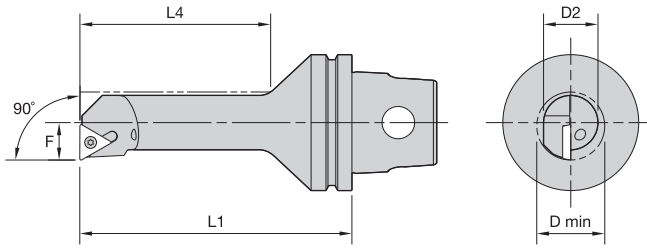

■ STFP 90°

order number	catalog number	D2		D min		F		L4		L1		gage insert
		mm	in	mm	in	mm	in	mm	in	mm	in	
1144626	KM32TSS10CSTFPR11	10	.39	13	.512	7	.276	35	1.38	50	1.969	TP..110204/TP..2151
1144629	KM32TSS16ESTFPR11	16	.63	20	.787	11	.433	56	2.20	70	2.756	TP..110204/TP..2151
1144627	KM32TSS10CSTFPL11	10	.39	13	.512	7	.276	35	1.38	50	1.969	TP..110204/TP..2151

■ Spare Parts



catalog number	insert screw
right hand KM32TSS10CSTFPR11	MS1153
KM32TSS16ESTFPR11	MS1153
left hand KM32TSS10CSTFPL11	MS1153



KM32TS Internal Cutting Units

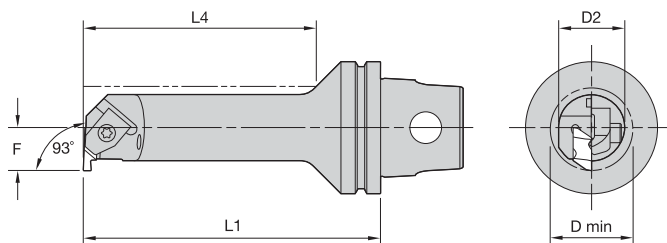

■ NE 93°

order number	catalog number	D2		D min		F		L4		L1		gage insert
		mm	in	mm	in	mm	in	mm	in	mm	in	
1020727	right hand	12	.47	19	.728	11	.433	42	1.654	60	2.362	NG2L
	KM32TSS12DNER2											
1020728	left hand	12	.47	19	.728	11	.433	42	1.654	60	2.362	NG2R
	KM32TSS12DNEL2											
1144713	KM32TSS20FNEL2	20	.79	25	.984	13	.512	60	2.362	80	3.150	NG2R

■ Spare Parts



catalog number	clamp	clamp screw
right hand		
KM32TSS12DNER2	CM147	MS1488
left hand		
KM32TSS12DNEL2	CM146	MS1488
KM32TSS20FNEL2	CM74	MS1488

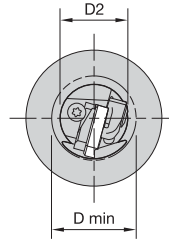
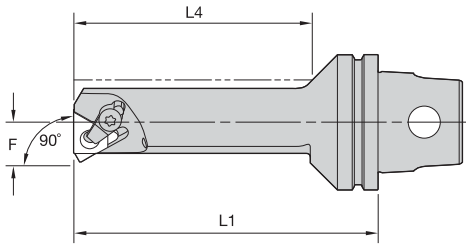

■ LSE 90°

order number	catalog number	D2		D min		F		L4		L1		gage insert
		mm	in	mm	in	mm	in	mm	in	mm	in	
		right hand										
1020454	KM32TSS10CLSER11	10	.39	13	.51	7	.276	35	1.38	50	1.969	LT11NR
1020456	KM32TSS12DLSER11	12	.47	16	.63	9	.354	42	1.65	60	2.362	LT11NR
1144724	KM32TSS16ELSER16	16	.63	20	.79	11	.433	56	2.21	70	2.756	LT16NR
1020458	KM32TSS20FLSER16	20	.79	25	.98	13	.512	60	2.36	80	3.150	LT16NR
		left hand										
1020461	KM32TSS25GLSEL16	25	.98	32	1.26	17	.669	75	2.95	90	3.543	LT16NL

■ Spare Parts

catalog number	shim	insert screw	shim screw	clamp assembly
	right hand			
KM32TSS10CLSER11	—	SSN2T	—	—
KM32TSS12DLSER11	—	SSN2T	—	—
KM32TSS16ELSER16	—	SSA3T	—	—
	left hand			
KM32TSS20FLSER16	SMYI3	SSA3T	SSY3T	CKC3
KM32TSS25GLSEL16	SMYE3	SSA3T	SSY3T	CKC3

NOTE: Items listed without a shim are designed for a 1.5° inclination angle.
Cutting units are supplied with insert screw and clamp assembly. However, tools are designed to use either the insert screw or the clamp assembly, not both.



KM32TS Shank Tools

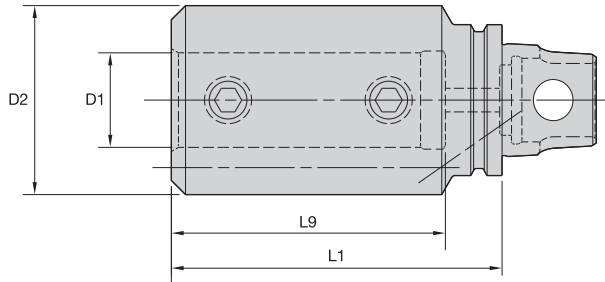

■ BA • Internal and External Coolant • Metric

order number	catalog number	D1	D2	L1	L9	clamp screw	wrench size clamp screw	Nm
1144729	KM32TSBA06045M	6	40	45	36	MS1210	2.5mm	4
1144730	KM32TSBA08045M	8	40	45	36	MS1210	2.5mm	4
1144544	KM32TSBA10055M	10	40	55	48	MS1211	4mm	18
1144545	KM32TSBA12060M	12	40	60	52	MS1211	4mm	15
1144546	KM32TSBA16065M	16	40	65	55	MS1212	5mm	34
1144547	KM32TSBA20070M	20	40	70	58	MS1212	5mm	35

■ BA • Internal and External Coolant • Inch

order number	catalog number	D1	D2	L1	L9	clamp screw	wrench size clamp screw	ft. lbs.
1020175	KM32TSBA06217	3/8	1.57	2.165	1.89	S843	1/8	8
1020176	KM32TSBA08236	1/2	1.58	2.362	2.05	S852	5/32	15
1020177	KM32TSBA10256	5/8	1.58	2.559	2.17	S862	3/16	25
1020178	KM32TSBA12276	3/4	1.57	2.756	2.28	S862	3/16	25

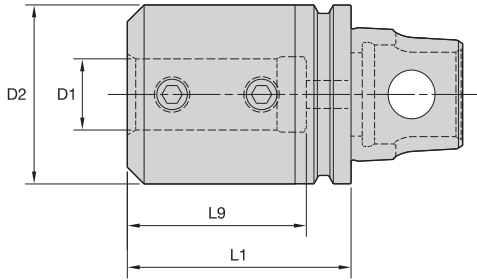
NOTE: Do not overtighten clamp screw; use torque recommendations above.
 Supplied with clamp screw.
 Clamp screw wrench not included.



■ BAI • Internal Coolant Only • Metric

order number	catalog number	D1	D2	L1	L9	wrench size clamp screw	Nm
1279245	KM32TSBAI25070M	25	50	70	58	5mm	25

■ Spare Parts • Metric

catalog number	clamp screw
KM32TSBAI25070M	MS1212



■ BAI • Internal Coolant Only • Inch

order number	catalog number	D1	D2	L1	L9	wrench size clamp screw	ft. lbs.
1722930	KM32TSBAI04126	1/4	1.26	1.260	1.06	3/32	2
1723301	KM32TSBAI06126	3/8	1.26	1.260	1.06	1/8	5
1723302	KM32TSBAI08157	1/2	1.26	1.575	1.26	1/8	8
1723303	KM32TSBAI10185	5/8	1.26	1.850	1.58	1/8	8
1021122	KM32TSBAI16276	1	1.97	2.756	2.28	3/16	15

■ Spare Parts • Inch

catalog number	clamp screw
KM32TSBAI04126	S836PKG
KM32TSBAI06126	S841PKG
KM32TSBAI08157	S841PKG
KM32TSBAI10185	—
KM32TSBAI16276	S862



NOTE: Do not overtighten clamp screw; use torque recommendations above.
Supplied with clamp screw.
Clamp screw wrench not included.



KM32TS Shank Tools

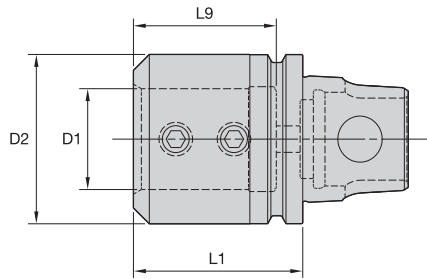

■ HDB • Internal Coolant Only • Inch

order number	catalog number	D1	D2	L1	L9
1021167	KM32TSHDB6126	.750	1.26	1.260	1.06

NOTE: For bushings, see page A251.

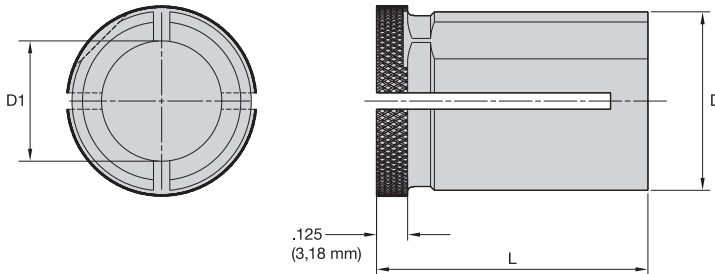

■ HDB • Inch

order number	catalog number	D1	D	L
1272797	HDB6250	.250	.750	1.120
1272798	HDB6375	.375	.750	1.120
1272799	HDB6500	.500	.750	1.120
1272800	HDB6625	.625	.750	1.120

- Tremendous Grip (3:1 advantage).
- Balanced by design.

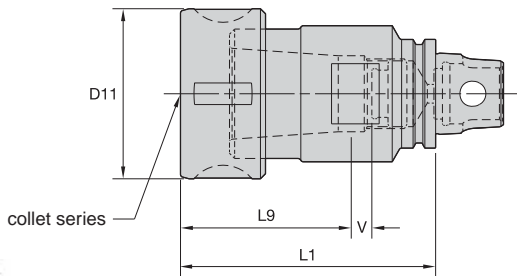

KM32TS Shank Tools



■ TG • Round Nut

order number	catalog number	CST collet series	D11		L1		L9		V	
			mm	in	mm	in	mm	in	mm	in
1144185	KM32TSTGB075075M	TG75	50	1.97	75	2.953	53,0	2.09	2	.08

■ Spare Parts

catalog number	round assembly	HSW	Nm	ft. lbs.	stop screw	wrench size stop screw
KM32TSTGB075075M	LNA075M	HSW45M	136	100	SS081041G	4 mm & 5/32

NOTE: Collet must be loaded into locknut first. Before loading into the chuck body, insert the cutting tool, then tighten to the recommended tightening torque.
 Collet chuck technical section, see page M98.
 Supplied with locknut and stop screw.
 Locknut wrench must be ordered separately.
 Interchangeable locknuts, coolant-style locknuts, and coolant disks are available and must be ordered separately; see pages L16–L17.
 Stop screw coolant caps are available and must be ordered separately; see pages L34–L35.
 Balanceable/Interchangeable locknuts are available and must be ordered separately; see page L16.
 TG standard straight-bore collets, see page J10.
 TG tap collets, see page J10.

(continued)

(TG continued)

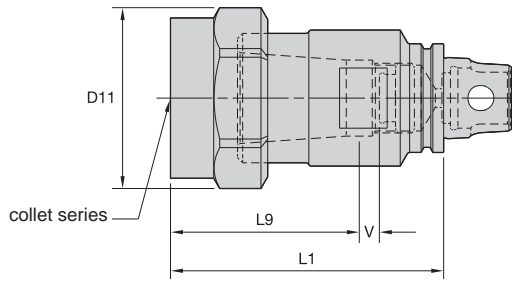

TG collet series	Collet Capacity			
	mm		inch	
	min	max	min	max
TG75	2,6	20,0	3/64	3/4

■ TG • Hex Nut

order number	catalog number	CST collet series	D11		L1		L9		V	
			mm	in	mm	in	mm	in	mm	in
1024232	KM32TSTGB075316	TG75	53	2.09	80	3.161	58,0	2.28	2	.08

■ Spare Parts

catalog number	locknut	wrench	Nm	ft. lbs.	stop screw	wrench size stop screw
KM32TSTGB075316	NPA075	OEW188	136	100	SS081041G	4 mm & 5/32

- Grip (2:1 advantage).
- Balanced by design.

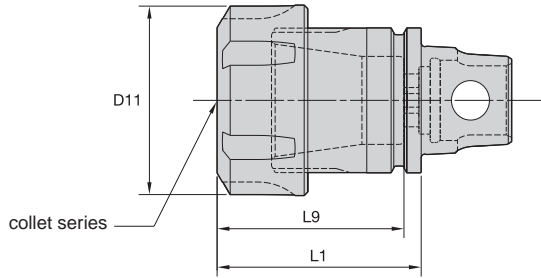

ER collet series	mm		inch	
	min	max	min	max
ER25	1,0	16,0	.02	.63
ER32	1,0	20,0	.08	.81

■ ER • Round Nut



order number	catalog number	CST collet series	D11		L1		L9		locknut	wrench	Nm	ft. lbs.
			mm	in	mm	in	mm	in				
1013521	KM32TSER25045M	ER25	42	1.654	45	1.772	41,2	1.622	LNSER25M	ER25WM	104	77
1013522	KM32ER3251	ER32	50	1.969	51	2.008	47,3	1.863	LNSER32M	ER32WM	136	100

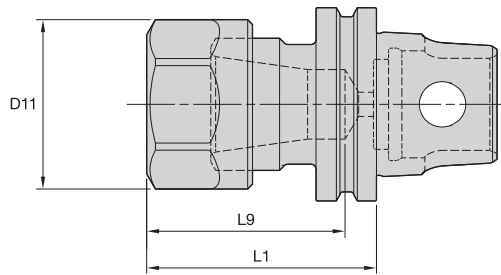

(continued)

(ER continued)



ER collet series	Collet Capacity			
	mm		inch	
	min	max	min	max
ER16	0,5	10,0	.02	.40

■ ER • Hex Nut

order number	catalog number	CST collet series	D11		L1		L9		locknut	wrench	straight collet torque (Nm)	straight collet torque (ft. lbs.)	counterbore collet torque (Nm)	counterbore collet torque (ft. lbs.)
			mm	in	mm	in	mm	in						
1013520	KM32TSER16036M	ER16	28	1.102	36	1.417	32,8	1.291			56	42	40	30

NOTE: Collet must be loaded into locknut first. Before loading into the chuck body, insert the cutting tool, then tighten to the recommended tightening torque.
 Collet chuck technical section, see page M98.
 Supplied with locknut and stop screw.
 Locknut wrench must be ordered separately.
 Interchangeable coolant-style locknuts and coolant disks are available and must be ordered separately; see pages L16–L17.
 Stop screw coolant caps are available and must be ordered separately; see pages L34–L35.
 ER standard straight-bore collets, see page J50.
 ER tap collets, see pages J58–J59.
 ER TCT tension-only tap collets, see page J60.

- Grip 1:1.
- Balanced by design.

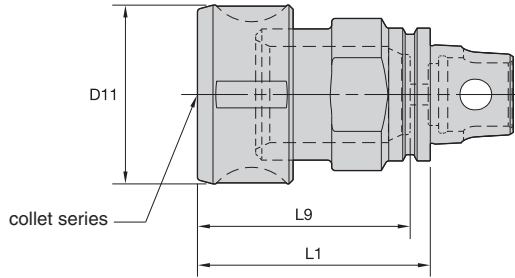

KM32TS Shank Tools



DA collet series	Collet Capacity			
	mm		inch	
	min	max	min	max
200DA	1,0	10,0	.04	.39
180DA	3,0	20,0	.04	.75

■ DA • Round Nut

order number	catalog number	CST collet series	D11		L1		L9		V	
			mm	in	mm	in	mm	in	mm	in
1144184	KM32TSDA208060M	DA200	28	1.10	60	2.362	37	1.46	6,0	.24
1144190	KM32TSDA188056M	DA180	43	1.69	56	2.205	53	2.08	—	—

■ Spare Parts



catalog number	locknut	wrench	Nm	ft. lbs.	stop screw	wrench size stop screw
KM32TSDA208060M	LNA208RM	HSW25M	61	45	SS038031G	2 mm & 5/64
KM32TSDA188056M	LNA188M	HSW45M	136	100	—	—

(continued)

(DA continued)

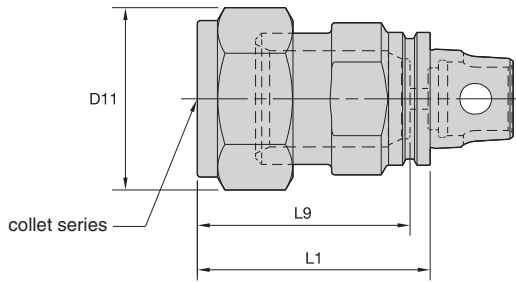

DA collet series	Collet Capacity			
	mm		inch	
	min	max	min	max
200DA	1,0	10,0	.04	.39
180DA	3,0	20,0	.04	.75

■ DA • Hex Nut

order number	catalog number	CST collet series	D11		L1		L9		V	
			mm	in	mm	in	mm	in	mm	in
1024325	KM32TSDA208236	DA200	29	1.15	60	2.362	35	1.38	8,0	.32
1145045	KM32TSDA188220	DA180	44	1.73	56	2.205	53	2.08	—	—
1024326	KM32TSDA188295	DA180	44	1.73	75	2.953	49	1.93	5,0	.20

■ Spare Parts



catalog number	locknut	wrench	Nm	ft. lbs.	stop screw	wrench size stop screw
KM32TSDA208236	NPA208	OEW100	54	40	SS038031G	2 mm & 5/64
KM32TSDA188220	NPA188	OEW225	102	75	—	—
KM32TSDA188295	NPA188	OEW150	102	75	SS081041G	4 mm & 5/32

NOTE: Tighten locknut to the recommended tightening torque.
 Collet chuck technical section, see page M98.
 Supplied with locknut and stop screw.
 Locknut wrench must be ordered separately.
 Stop screw coolant caps are available and must be ordered separately; see pages L34–L35.
 DA standard straight-bore collets, see page J62.
 DA non-pullout collets, see pages J65–J68.

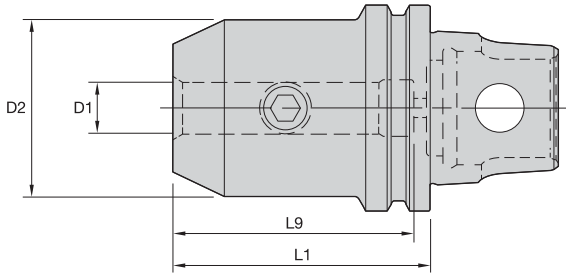

■ EM • Metric

order number	catalog number	D1	D2	L1	L9	clamp screw	wrench size clamp screw	Nm
1144187	KM32TSEM06040M	6	25	40	37,5	SS03M012	3mm	7
1144188	KM32TSEM08040M	8	28	40	37,5	SS03M014	4mm	15
1144191	KM32TSEM10045M	10	35	45	42,0	SS03M018	5mm	25
1144189	KM32TSEM12050M	12	42	50	47,0	SS03M023	6mm	35

■ EM • Inch

order number	catalog number	D1	D2	L1	L9	clamp screw	wrench size clamp screw	ft. lbs.
1145046	KM32TSEM038177	.375	1.00	1.772	1.63	ELS038031PKG	3/16	15
1024263	KM32TSEM050197	.500	1.38	1.969	1.84	ELS044038PKG	7/32	20

NOTE: Do not overtighten clamp screw; use torque recommendations above.
Supplied with clamp screw.
Clamp screw wrench not included.

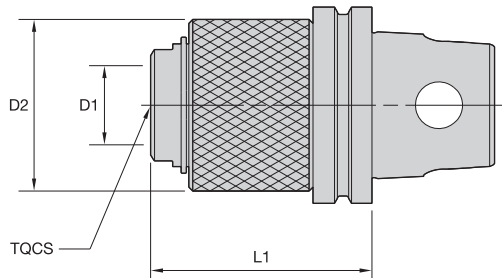
■ ST • Solid Tap Chuck

order number	catalog number	TQCS adapter size	D1		D2		L1	
			mm	in	mm	in	mm	in
1013514	KM32TSST140	1	19	.748	35	1.38	40,05	1.577

NOTE: Quick-change tap adapters are available and must be ordered separately; see page J76.

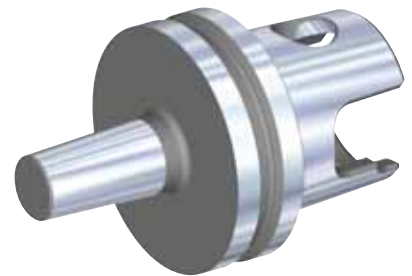
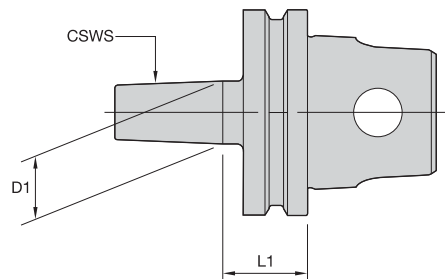
■ JT

order number	catalog number	CSWS system size	D1		L1	
			mm	in	mm	in
1021467	KM32TSJT1	1	10	.384	13,34	.525



- Preset on tool setter.
- Blade set included.



KM32 ModBORE

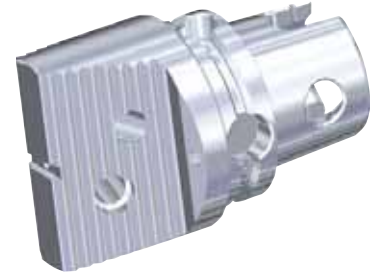
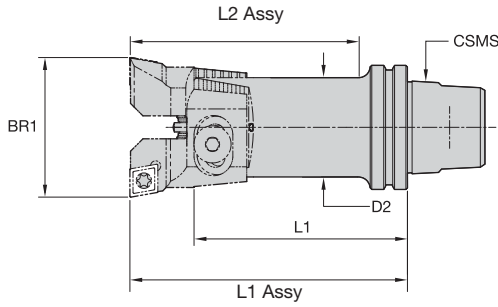

■ **RBHT-F • 0° Lead**



order number	catalog number	BR1 bore range		CSMS system size	D2		L1		L1 Assy		L2 Assy		blade screw	washer	pin
		mm	in		mm	in	mm	in	mm	in	mm	in			
3586519	KM32RBHT24	23,500-30,500	.9252-1.2008	KM32	20,0	.79	75,4	2.97	90,0	3.54	76,0	2.99	840.142.200	841.142.200	841.342.200
3586520	KM32RBHT30	29,500-40,000	1.1614-1.5748	KM32	25,0	.98	83,8	3.30	100,0	3.94	86,0	3.39	840.142.250	841.142.250	841.342.200

NOTE: Blade sets are ordered separately; see the Kennametal Innovations Master Catalog Cutting Tools 2013.

■ **Reference Insert Blade Sets**

BR1		90° lead blade sets	70° lead blade sets	90° lead simultaneous adjusting blade sets	90° lead split depth of cut blade
mm	inch				
23.500 - 30.500	.9252 - 1.2008	MB24RBHT06F	MB24RBHT06K	SYB24RBHT06F	SDB24RBHT06F
29.500 - 40.000	1.1614 - 1.5748	MB30RBHT06F	MB30RBHT06K	SYB30RBHT06F	SDB30RBHT06F

NOTE: Blade gage insert is CC..T21.51.

- 0,01mm (.0004") diameter adjustment.
- Insert holder included.

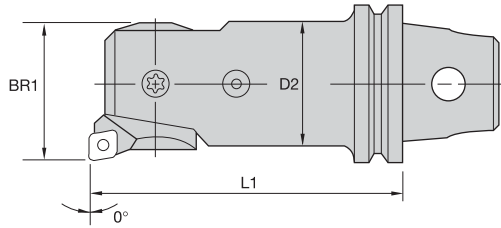

■ **FBHS • 0° Lead**

order number	catalog number	BR1 bore range		L1		D2		cartridge
		mm	in	mm	in	mm	in	
3586572	KM32FBHS24	23,9	.941	85,94	3.384	20	.79	R24FBHS06
3586573	KM32FBHS31	30,9	1.217	82,12	3.233	25	.98	R31FBHS06

NOTE: Blade gage insert is CC..T21.51.

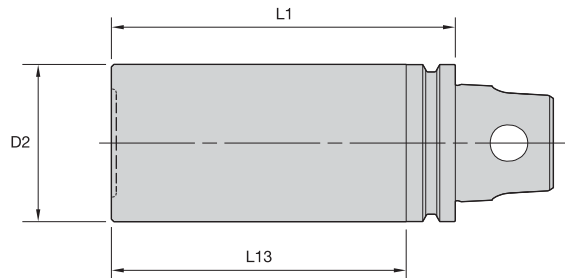

■ **GB • Gage Bar**

order number	catalog number	L1		D2		L13	
		mm	in	mm	in	mm	in
1144559	KM32TSGB32070M	70,00	2.756	32,00	1.260	60,00	2.362

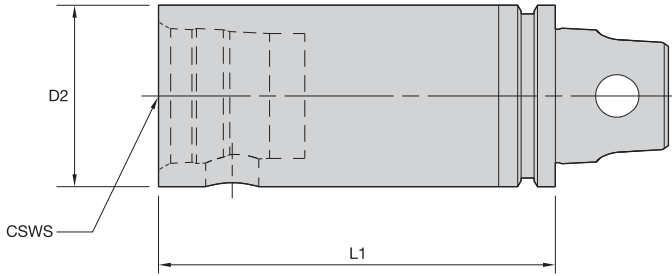

■ S • KM Extension



order number	catalog number	CSWS system size	D2		L1		wrench size			spare parts package
			mm	in	mm	in	actuation screw	Nm	ft. lbs.	
1144258	KM32TSS32050M	KM32	32	1.260	50	1.969	5mm	8-11	6-8	KM32PKG3S
1144259	KM32TSS32070M	KM32	32	1.260	70	2.756	5mm	8-11	6-8	KM32PKG3S



KM32TS Shank Tools

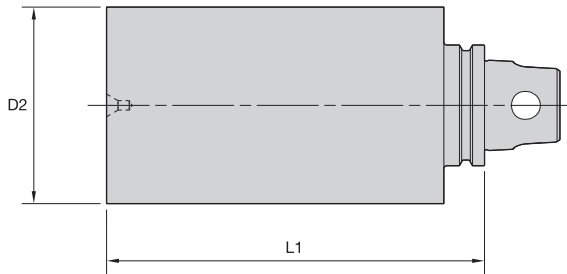

■ BN • Blank

order number	catalog number	D2		L1		hardness range
		mm	in	mm	in	
1017544	KM32TSBN52100M	52	2.047	100	3.937	32-38 RW C
1021072	KM32TSBN52048M	52	2.047	48	1.890	32-38 RW C
1021073	KM32TSBN75048M	75	2.953	48	1.890	32-38 RW C

KM™ Quick Change Clamping System • KM40TS™ Series

Primary Application

The KM Quick Change Clamping System is the best system on the market suitable for static, rotating, and multitasking operations. With its industry-leading design, the KM Quick Change System provides greater clamping forces than other quick-change systems. The KM Quick Change System gives you the flexibility to use KM on any application within your shop.

Features and Benefits



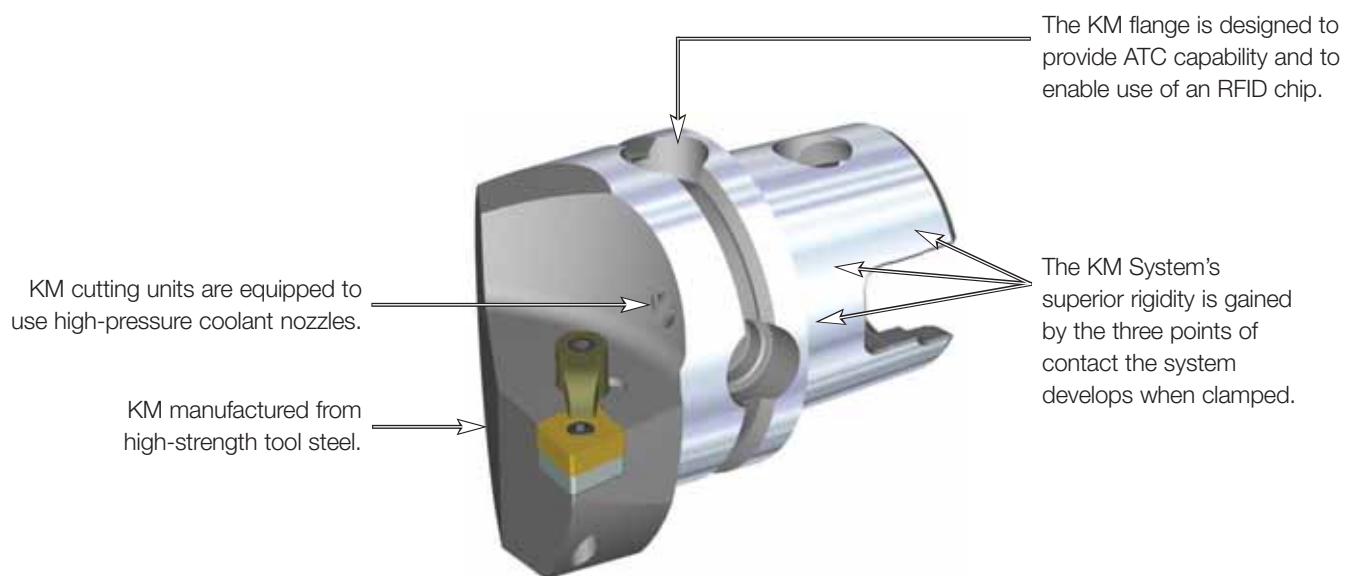

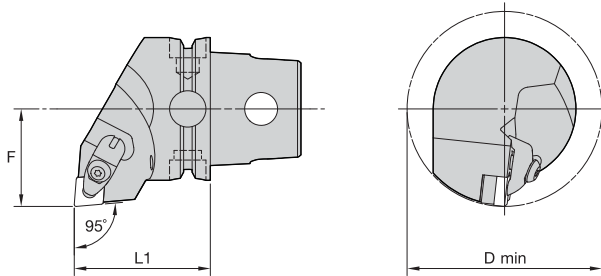
- KM is an ISO standard (ISO 26622).
- KM clamping units provide a 4:1 mechanical advantage.
- KM cutting units are capable of 100 bar (1,500 psi) coolant pressure.





KM40TS Cutting Units

■ DCLN 95°

order number	catalog number	L1		F		D min		gage insert	kg
		mm	in	mm	in	mm	in		
		right hand							
3950183	KM40TSDCLNR12KC04	45	1.772	27	1.063	54	2.13	CN..120408/CN..432	0,36
3950184	KM40TSDCLNR16KC06	45	1.772	27	1.063	—	—	CN..160612/CN..543	0,36
		left hand							
3950161	KM40TSDCLNL12KC04	45	1.772	27	1.063	54	2.13	CN..120408/CN..432	0,36
3950162	KM40TSDCLNL16KC06	45	1.772	27	1.063	—	—	CN..160612/CN..543	0,36

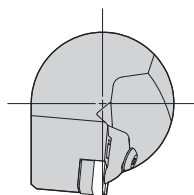
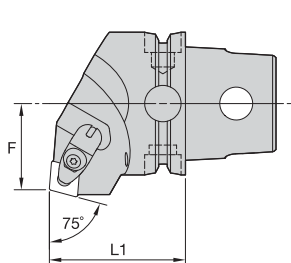
■ Spare Parts

catalog number	 shim	 shim screw	 clamp assembly	 pin
	right hand			
KM40TSDCLNR12KC04	ICSN433	KMSP415IP	CM234R ASSY	SSP025016M
KM40TSDCLNR16KC06	ICSN543	KMSP515IP	CM209R ASSY	SSP025018M
	left hand			
KM40TSDCLNL12KC04	ICSN433	KMSP415IP	CM234R ASSY	SSP025016M
KM40TSDCLNL16KC06	ICSN543	KMSP515IP	CM209R ASSY	SSP025018M



■ DCRN 75°

order number	catalog number	L1		F		gage insert	kg
		mm	in	mm	in		
3950186	right hand	45	1.772	24	.945	CN..120408/CN..432	0,39
	KM40TSDCRNR12KC04						
3950185	left hand	45	1.772	24	.945	CN..120408/CN..432	0,39
	KM40TSDCRNL12KC04						

■ Spare Parts

catalog number	shim	shim screw	clamp assembly	pin
KM40TSDCRNR12KC04	ICSN443	KMSP415IP	CM234R ASSY	SSP025016M
KM40TSDCRNL12KC04	ICSN443	KMSP415IP	CM234R ASSY	SSP025016M

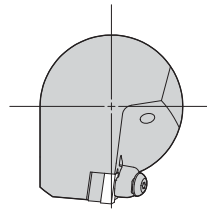
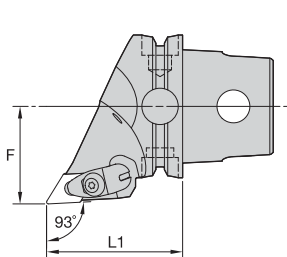
■ DDJN 93°

order number	catalog number	L1		F		gage insert	kg
		mm	in	mm	in		
		right hand					
3950163	KM40TSDDJNR15KC04	50	1.969	27	1.063	DN..150408/DN..432	0,33
3950164	KM40TSDDJNR15KC06	50	1.969	27	1.063	DN..150608/DN..442	0,32
		left hand					
3950151	KM40TSDDJNL15KC04	50	1.969	27	1.063	DN..150408/DN..432	0,33
3950152	KM40TSDDJNL15KC06	50	1.969	27	1.063	DN..150608/DN..442	0,32

■ Spare Parts

catalog number	shim	shim screw	clamp assembly	pin
KM40TSDDJNR15KC04	IDSN443	KMSP415IP	CM234R ASSY	SSP025016M
KM40TSDDJNR15KC06	IDSN433	KMSP415IP	CM234R ASSY	SSP025016M
KM40TSDDJNL15KC04	IDSN443	KMSP415IP	CM234R ASSY	SSP025016M
KM40TSDDJNL15KC06	IDSN433	KMSP415IP	CM234R ASSY	SSP025016M

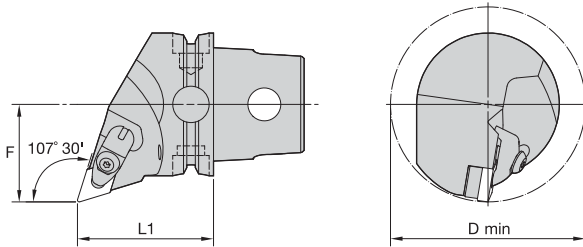

■ DDQN 107° 30'

order number	catalog number	L1		F		D min		gage insert	kg
		mm	in	mm	in	mm	in		
	right hand								
3950167	KM40TSDDQNR15KC04	45	1.772	27	1.063	86	3.39	DN..150408/DN..432	0,31
3950168	KM40TSDDQNR15KC06	45	1.772	27	1.063	86	3.39	DN..150608/DN..442	0,31
	left hand								
3950165	KM40TSDDQNL15KC04	45	1.772	27	1.063	86	3.39	DN..150408/DN..432	0,31
3950166	KM40TSDDQNL15KC06	45	1.772	27	1.063	86	3.39	DN..150608/DN..442	0,31

■ Spare Parts

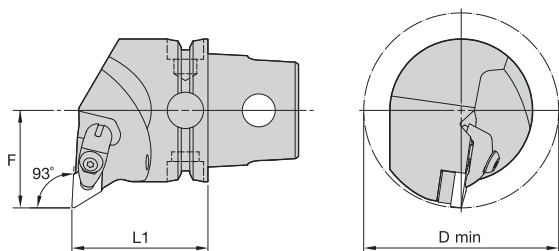

catalog number	shim	shim screw	clamp assembly	pin
right hand				
KM40TSDDQNR15KC04	IDSN443	KMSP415IP	CM234R ASSY	SSP025016M
KM40TSDDQNR15KC06	IDSN433	KMSP415IP	CM234R ASSY	SSP025016M
left hand				
KM40TSDDQNL15KC04	IDSN443	KMSP415IP	CM234R ASSY	SSP025016M
KM40TSDDQNL15KC06	IDSN433	KMSP415IP	CM234R ASSY	SSP025016M

■ DDUN 93°

order number	catalog number	L1		F		D min		gage insert	kg
		mm	in	mm	in	mm	in		
	right hand								
3950171	KM40TSDDUNR15KC04	45	1.772	27	1.063	86	3.39	DN..150408/DN..432	0,37
3950172	KM40TSDDUNR15KC06	45	1.772	27	1.063	86	3.39	DN..150608/DN..442	0,37
	left hand								
3950169	KM40TSDDUNL15KC04	45	1.772	27	1.063	86	3.39	DN..150408/DN..432	0,37
3950170	KM40TSDDUNL15KC06	45	1.772	27	1.063	86	3.39	DN..150608/DN..442	0,36

■ Spare Parts

catalog number	shim	shim screw	clamp assembly	pin
right hand				
KM40TSDDUNR15KC04	IDSN443	KMSP415IP	CM234R ASSY	SSP025016M
KM40TSDDUNR15KC06	IDSN433	KMSP415IP	CM234R ASSY	SSP025016M
left hand				
KM40TSDDUNL15KC04	IDSN443	KMSP415IP	CM234R ASSY	SSP025016M
KM40TSDDUNL15KC06	IDSN433	KMSP415IP	CM234R ASSY	SSP025016M

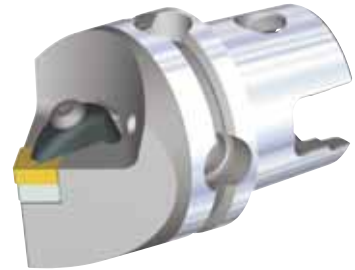
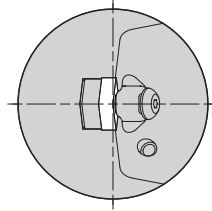
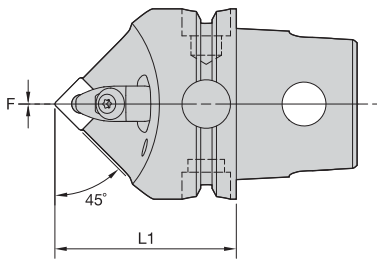

■ DSDN 45°

order number	catalog number	L1		F		gage insert	kg
		mm	in	mm	in		
3950743	KM40TSDSDNN12KC04	45	1.772	0	.000	SN..120408/SN..432	0,33

■ Spare Parts

catalog number				
	shim	shim screw	clamp assembly	pin
KM40TSDSDNN12KC04	ISSN443	KMSP415IP	CM234R ASSY	SSP025016M





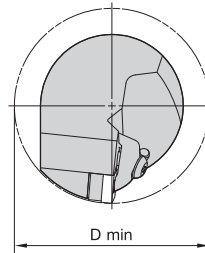
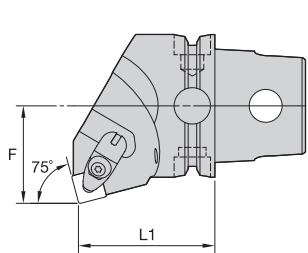

KM40TS Cutting Units

DSKN 75°

order number	catalog number	L1		F		D min		gage insert	kg
		mm	in	mm	in	mm	in		
	right hand								
3950745	KM40TSDSKNR12KC04	45	1.772	27	1.063	54	2.13	SN..120408/SN..432	0,40
	left hand								
3950744	KM40TSDSKNL12KC04	45	1.772	27	1.063	54	2.13	SN..120408/SN..432	0,40

Spare Parts

catalog number				
	shim	shim screw	clamp assembly	pin
right hand KM40TSDSKNR12KC04	ISSN443	KMSP415IP	CM234R ASSY	SSP025016M
left hand KM40TSDSKNL12KC04	ISSN443	KMSP415IP	CM234R ASSY	SSP025016M

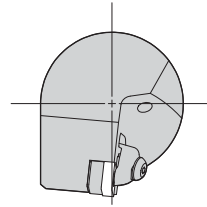
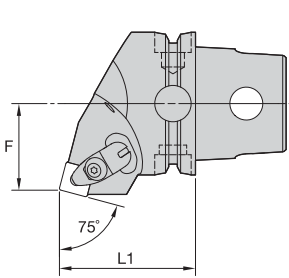

■ DSRN 75°

order number	catalog number	L1		F		gage insert	kg
		mm	in	mm	in		
	right hand						
3950747	KM40TSDSRNR12KC04	45	1.772	24	.945	SN..120408/SN..432	0,36
	left hand						
3950746	KM40TSDSRNL12KC04	45	1.772	24	.945	SN..120408/SN..432	0,36



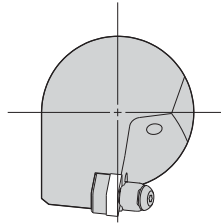
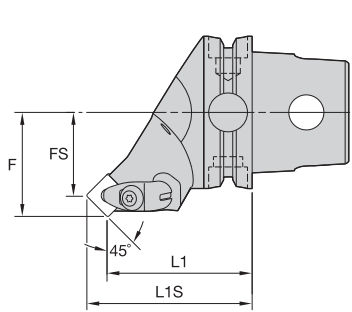

■ Spare Parts

catalog number	shim	shim screw	clamp assembly	pin
KM40TSDSRNR12KC04	ISSN443	KMSP415IP	CM234R ASSY	SSP025016M
KM40TSDSRNL12KC04	ISSN443	KMSP415IP	CM234R ASSY	SSP025016M

■ DSSN 45°

order number	catalog number	L1		L1S		F		FS		gage insert	kg
		mm	in	mm	in	mm	in	mm	in		
		right hand									
3950749	KM40TSDSSNR12KC04	45	1.772	53,3	2.100	27	1.063	19	.735	SN..120408/SN..432	0,38
		left hand									
3950748	KM40TSDSSNL12KC04	45	1.772	53,3	2.100	27	1.063	19	.735	SN..120408/SN..432	0,38

■ Spare Parts

catalog number	   			
	shim	shim screw	clamp assembly	pin
	right hand			
KM40TSDSSNR12KC04	ISSN443	KMSP415IP	CM234R ASSY	SSP025016M
	left hand			
KM40TSDSSNL12KC04	ISSN443	KMSP415IP	CM234R ASSY	SSP025016M

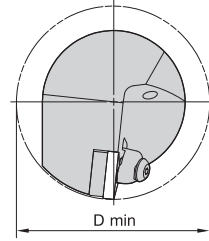
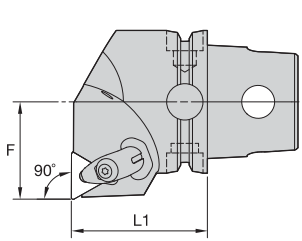

■ DTFN 90°

order number	catalog number	L1		F		D min		gage insert	kg
		mm	in	mm	in	mm	in		
	right hand								
3950751	KM40TSDTFNR22KC04050M	50	1.969	27	1.063	54	2.13	TN..220408/TN..432	0,45
	left hand								
3950750	KM40TSDTFNL22KC04050M	50	1.969	27	1.063	54	2.13	TN..220408/TN..432	0,45

■ Spare Parts

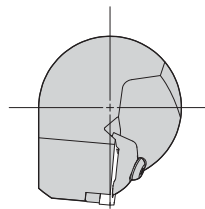
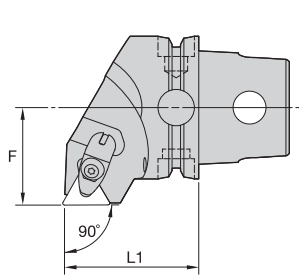

catalog number	shim	shim screw	clamp assembly	pin
right hand KM40TSDTFNR22KC04050M	ITSN433	KMSP415IP	CM234R ASSY	SSP025016M
left hand KM40TSDTFNL22KC04050M	ITSN433	KMSP415IP	CM234R ASSY	SSP025016M

■ DTGN 90°

order number	catalog number	L1		F		gage insert	kg
		mm	in	mm	in		
3950753	right hand	45	1.772	27	1.063	TN..220408/TN..432	0,39
	KM40TSDTGNR22KC04						
3950752	left hand	45	1.772	27	1.063	TN..220408/TN..432	0,39
	KM40TSDTGNL22KC04						

■ Spare Parts

catalog number				
	shim	shim screw	clamp assembly	pin
right hand KM40TSDTGNR22KC04	ITSN443	KMSP415IP	CM234R ASSY	SSP025016M
left hand KM40TSDTGNL22KC04	ITSN443	KMSP415IP	CM234R ASSY	SSP025016M

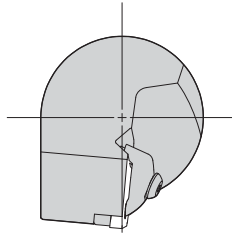
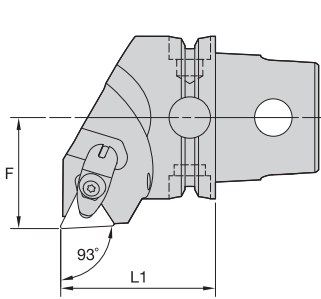

■ DTJN 93°

order number	catalog number	L1		F		gage insert	kg
		mm	in	mm	in		
3950755	right hand KM40TSDTJNR22KC04	45	1.772	27	1.063	TN..220408/TN..432	0,39
3950754	left hand KM40TSDTJNL22KC04	45	1.772	27	1.063	TN..220408/TN..432	0,39

■ Spare Parts

catalog number				
	shim	shim screw	clamp assembly	pin
right hand KM40TSDTJNR22KC04	ITSN443	KMSP415IP	CM234R ASSY	SSP025016M
left hand KM40TSDTJNL22KC04	ITSN443	KMSP415IP	CM234R ASSY	SSP025016M

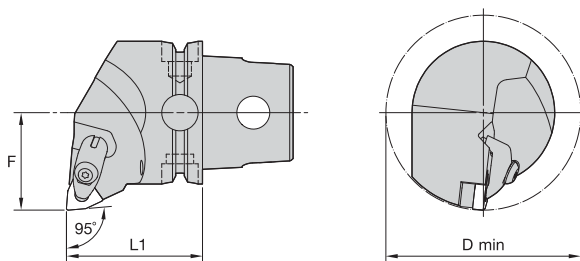
KM40TS Cutting Units

■ DWLN 95°

order number	catalog number	L1		F		D min		gage insert	kg
		mm	in	mm	in	mm	in		
	right hand								
3950757	KM40TSDWLN R08KC04	45	1.772	27	1.063	54	2.13	WN..080408/WN..432	0,38
	left hand								
3950756	KM40TSDWLN L08KC04	45	1.772	27	1.063	54	2.13	WN..080408/WN..432	0,38

■ Spare Parts

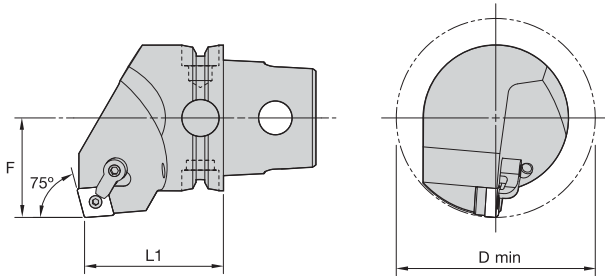
catalog number	shim	shim screw	clamp assembly	pin
KM40TSDWLN R08KC04	IWSN433	KMSP415IP	CM234R ASSY	SSP025016M
KM40TSDWLN L08KC04	IWSN433	KMSP415IP	CM234R ASSY	SSP025016M



■ MCKN 75°



order number	catalog number	L1		F		D min		gage insert	shim	lock pin	clamp	clamp screw	kg	lbs
		mm	in	mm	in	mm	in							
	right hand													
3901336	KM40TSMCKNR12	40	1.575	27	1.063	54	2.126	CN..120408/CN..432	ICSN432	KLM46	CKM20LP	STCM11	0,35	.76
	left hand													
3901335	KM40TSMCKNL12	40	1.575	27	1.063	54	2.126	CN..120408/CN..432	ICSN432	KLM46	CKM20LP	STCM11	0,35	.76

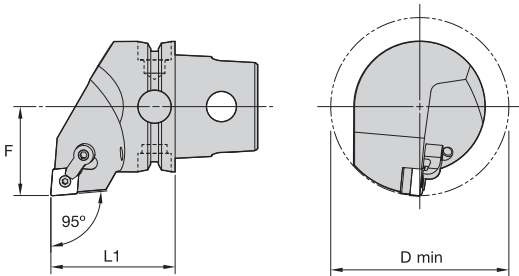

■ MCLN 95°

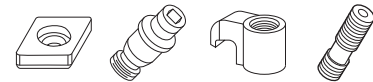

order number	catalog number	L1		F		D min		gage insert	shim	lock pin	clamp	clamp screw	kg	lbs
		mm	in	mm	in	mm	in							
	right hand													
2647737	KM40TSMCLNR12	40	1.575	27	1.063	54	2.126	CN..120408/CN..432	ICSN432	KLM46	CKM20LP	STCM11	0,32	.70
3901339	KM40TSMCLNR16	40	1.575	27	1.063	120	4.724	CN..160612/CN..543	ICSN533	KLM58	CKM20LP	STCM11	0,33	.73
	left hand													
3901337	KM40TSMCLNL12	40	1.575	27	1.063	54	2.126	CN..120408/CN..432	ICSN432	KLM46	CKM20LP	STCM11	0,32	.70
3901338	KM40TSMCLNL16	40	1.575	27	1.063	120	4.724	CN..160612/CN..543	ICSN533	KLM58	CKM20LP	STCM11	0,33	.73

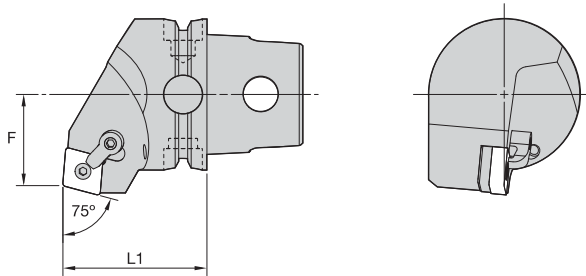
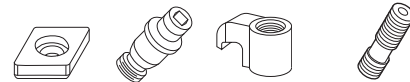
■ MCRN 75°

order number	catalog number	L1		F		gage insert	shim	lock pin	clamp	clamp screw	kg	lbs
		mm	in	mm	in							
3901341	KM40TSMCRNR12	40	1.575	24	.945	CN..120408/CN..432	ICSN432	KLM46	CKM20LP	STCM11	0,33	.72
3901340	KM40TSMCRNL12	40	1.575	24	.945	CN..120408/CN..432	ICSN432	KLM46	CKM20LP	STCM11	0,33	.72

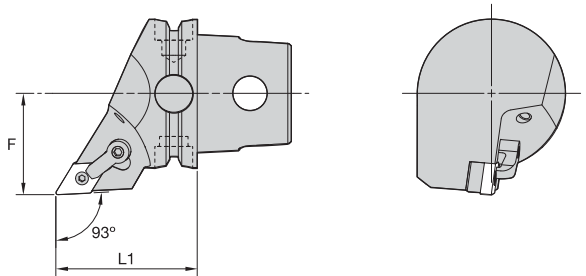
■ MDJN 93°

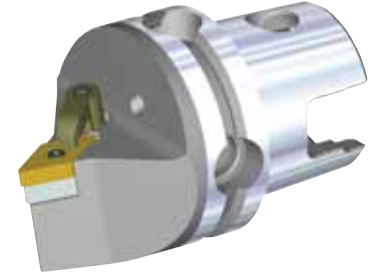
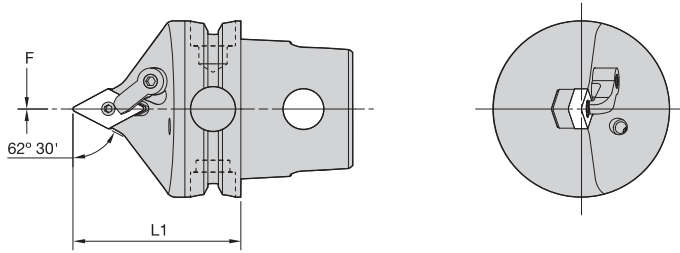

order number	catalog number	L1		F		gage insert	shim	lock pin	clamp	clamp screw	kg	lbs
		mm	in	mm	in							
3901291	KM40TSMDJNR1504	40	1.575	27	1.063	DN..150408/DN..432	IDSN442	KLM46L	CKM23LP	STCM11	0,26	.570
3901292	KM40TSMDJNR1506	40	1.575	27	1.063	DN..150608/DN..442	IDSN432	KLM46L	CKM23LP	STCM11	0,26	.570
3901289	KM40TSMDJNL1504	40	1.575	27	1.063	DN..150408/DN..432	IDSN442	KLM46L	CKM23LP	STCM11	0,26	.570
3901290	KM40TSMDJNL1506	40	1.575	27	1.063	DN..150608/DN..442	IDSN432	KLM46L	CKM23LP	STCM11	0,26	.570



■ MDPN 62° 30'

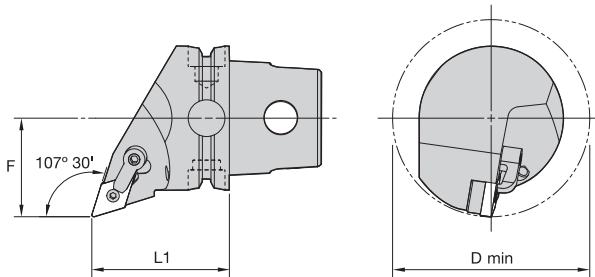

order number	catalog number	L1		F		gage insert	shim	lock pin	clamp	clamp screw	kg	lbs
		mm	in	mm	in							
3901293	KM40TSMDPNN1504	40	1.575	0	.000	DN..150408/DN..432	IDSN442	KLM46L	CKM20LP	STCM11	0,23	.50
3901294	KM40TSMDPNN1506	40	1.575	0	.000	DN..150608/DN..442	IDSN432	KLM46L	CKM20LP	STCM11	0,22	.49



■ MDQN 107° 30'

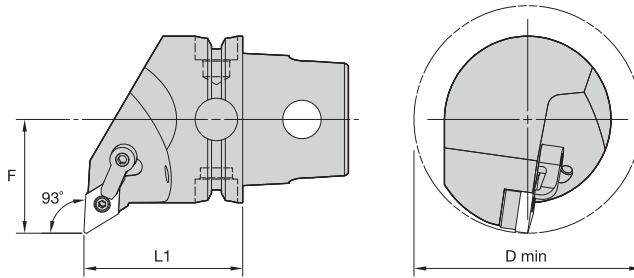
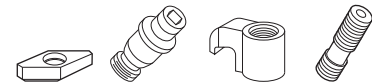

order number	catalog number	L1		F		D min		gage insert	shim	lock pin	clamp	clamp screw	kg	lbs
		mm	in	mm	in	mm	in							
3901297	KM40TSMDQNR1504	40	1.575	27	1.063	54	2.126	DN..150408/DN..432	IDSN442	KLM46L	CKM23LP	STCM11	0,29	.63
3901298	KM40TSMDQNR1506	40	1.575	27	1.063	54	2.126	DN..150608/DN..442	IDSN432	KLM46L	CKM23LP	STCM11	0,28	.62
3901295	KM40TSMDQNL1504	40	1.575	27	1.063	54	2.126	DN..150408/DN..432	IDSN442	KLM46L	CKM23LP	STCM11	0,28	.63
3901296	KM40TSMDQNL1506	40	1.575	27	1.063	54	2.126	DN..150608/DN..442	IDSN432	KLM46L	CKM23LP	STCM11	0,28	.62

MDUN 93°

order number	catalog number	L1		F		D min		gage insert	shim	lock pin	clamp	clamp screw	kg	lbs	
		mm	in	mm	in	mm	in								
		right hand													
3901301	KM40TSM DUNR1504	40	1.575	27	1.063	54	2.126	DN..150408/DN..432	IDSN442	KLM46L	CKM23LP	STCM11	0,31	.69	
3901302	KM40TSM DUNR1506	40	1.575	27	1.063	54	2.126	DN..150608/DN..442	IDSN432	KLM46L	CKM23LP	STCM11	0,31	.68	
		left hand													
3901299	KM40TSM DUNL1504	40	1.575	27	1.063	54	2.126	DN..150408/DN..432	IDSN442	KLM46L	CKM23LP	STCM11	0,31	.69	
3901300	KM40TSM DUNL1506	40	1.575	27	1.063	54	2.126	DN..150608/DN..442	IDSN432	KLM46L	CKM23LP	STCM11	0,31	.68	

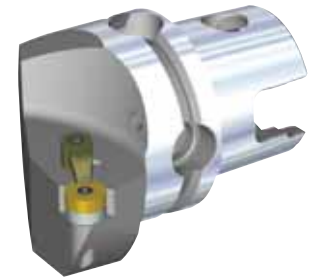
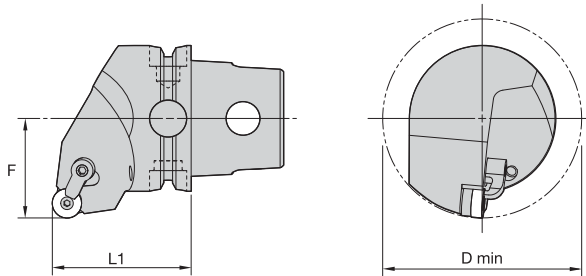
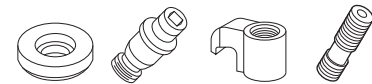
MRGN 0°

order number	catalog number	L1		F		D min		gage insert	shim	lock pin	clamp	clamp screw	kg	lbs	
		mm	in	mm	in	mm	in								
		right hand													
3901306	KM40TSM RGNR12	40	1.575	27	1.063	100	3.937	RN..120400/RN..43	IRSN43	KLM46	CKM20LP	STCM11	0,32	.71	
		left hand													
3901305	KM40TSM RGNL12	40	1.575	27	1.063	100	3.937	RN..120400/RN..43	IRSN43	KLM46	CKM20LP	STCM11	0,32	.71	

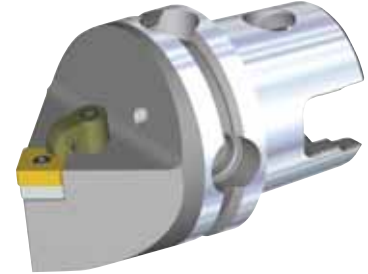
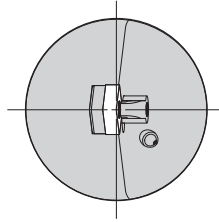
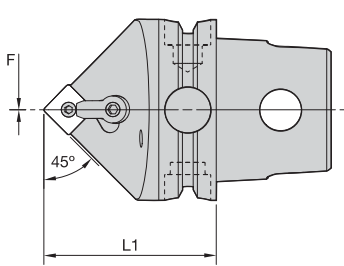

■ MSDN 45°



order number	catalog number	L1		F		gage insert	shim	lock pin	clamp	clamp screw	kg	lbs
		mm	in	mm	in							
3901307	KM40TSMDDN12	40	1.575	0	.000	SN..120408/SN..432	ISSN432	KLM46	CKM20LP	STCM11	0,26	.57

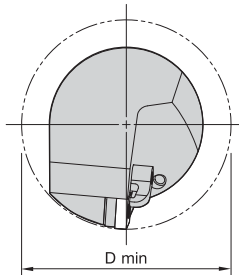
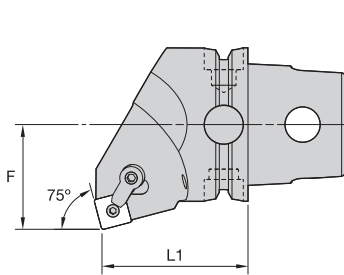

■ MSKN 75°

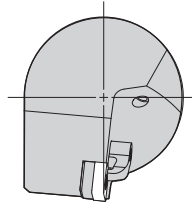
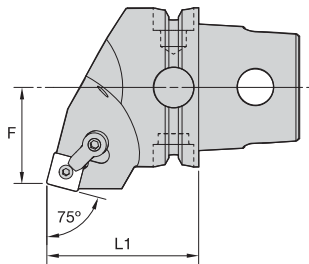
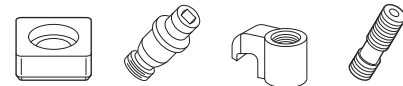

order number	catalog number	L1		F		D min		gage insert	shim	lock pin	clamp	clamp screw	kg	lbs
		mm	in	mm	in	mm	in							
3901309	KM40TSMKSKNR12	40	1.575	27	1.063	54	2.126	SN..120408/SN..432	ISSN432	KLM46	CKM20LP	STCM11	0,36	.80
3901308	KM40TSMKSKNL12	40	1.575	27	1.063	54	2.126	SN..120408/SN..432	ISSN432	KLM46	CKM20LP	STCM11	0,36	.80

MSRN 75°

order number	catalog number	L1		F		gage insert	shim	lock pin	clamp	clamp screw	kg	lbs
		mm	in	mm	in							
right hand												
3901311	KM40TMSRNR12	40	1.575	24	.945	SN..120408/SN..432	ISSN432	KLM46	CKM20LP	STCM11	0,31	.67
3901312	KM40TMSRNR15	40	1.575	24	.945	SN..150612/SN..543	ISSN533	KLM58	CKM20LP	STCM11	0,33	.73
left hand												
3901310	KM40TMSRNL12	40	1.575	24	.945	SN..120408/SN..432	ISSN432	KLM46	CKM20LP	STCM11	0,31	.68

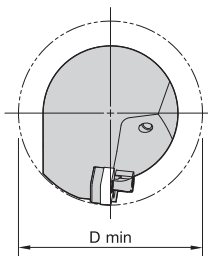
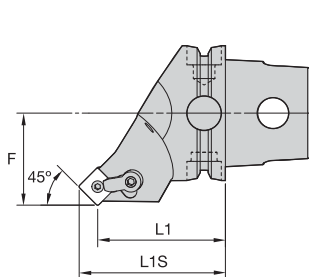
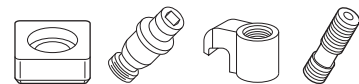
MSSN 45°

order number	catalog number	L1		L1S		F		D min		gage insert	shim	lock pin	clamp	clamp screw	kg	lbs
		mm	in	mm	in	mm	in	mm	in							
right hand																
3901314	KM40TSMSSNR12	40	1.575	48,3	1.903	27	1.063	80	3.150	SN..120408/SN..432	ISSN432	KLM46	CKM20LP	STCM11	0,32	.72
left hand																
3901313	KM40TSMSSNL12	40	1.575	48,3	1.903	27	1.063	80	3.150	SN..120408/SN..432	ISSN432	KLM46	CKM20LP	STCM11	0,32	.71

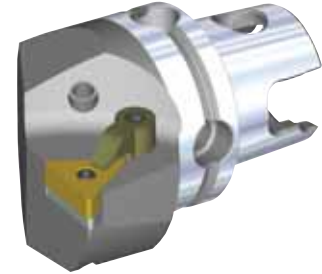
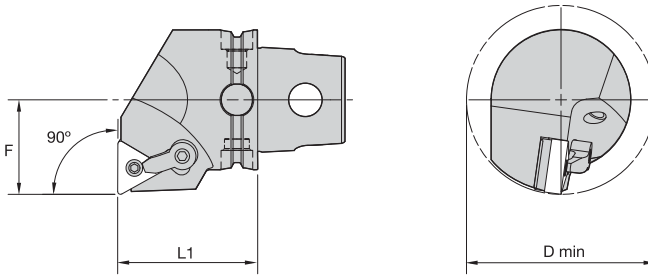

■ MTFN 90°

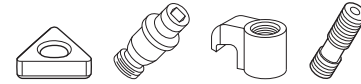

order number	catalog number	L1		F		D min		gage insert	shim	lock pin	clamp	clamp screw	kg	lbs
		mm	in	mm	in	mm	in							
	right hand													
3902249	KM40SMTFNR16	40	1.575	27	1.063	54	2.126	TN..160408/TN..332	ITSN322	KLM34L	CKM7LP	STCM9	0,35	.78
	left hand													
3902247	KM40SMTFNL16	40	1.575	27	1.063	54	2.126	TN..160408/TN..332	ITSN322	KLM34L	CKM7LP	STCM9	0,35	.78

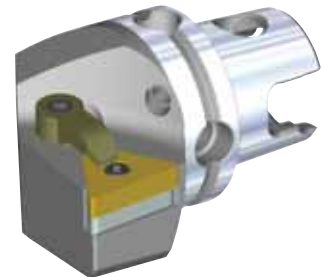
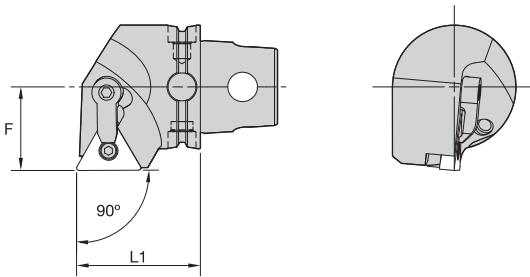

■ MTGN 90°

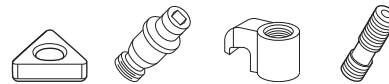

order number	catalog number	L1		F		gage insert	shim	lock pin	clamp	clamp screw	kg	lbs
		mm	in	mm	in							
	right hand											
3902251	KM40SMTGNR22	40	1.575	27	1.063	TN..220408/TN..432	ITSN433	KLM46	CKM23LP	STCM11	0,35	.78
	left hand											
3902250	KM40SMTGNL22	40	1.575	27	1.063	TN..220408/TN..432	ITSN433	KLM46	CKM23LP	STCM11	0,35	.78

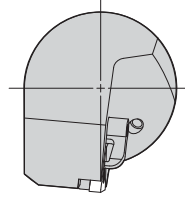
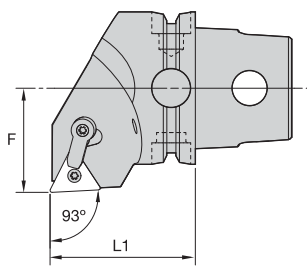
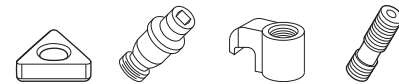
■ MTJN 93°

order number	catalog number	L1		F		gage insert	shim	lock pin	clamp	clamp screw	kg	lbs
		mm	in	mm	in							
	right hand											
3902274	KM40TSM TJNR16	40	1.575	27	1.063	TN..160408/TN..332	ITSN322	KLM34L	CKM7LP	STCM9	0,33	.73
3902275	KM40TSM TJNR22	40	1.575	27	1.063	TN..220408/TN..432	ITSN433	KLM46	CKM23LP	STCM11	0,36	.79
	left hand											
3902252	KM40TSM TJNL16	40	1.575	27	1.063	TN..160408/TN..332	ITSN322	KLM34L	CKM7LP	STCM9	0,33	.73
3902273	KM40TSM TJNL22	40	1.575	27	1.063	TN..220408/TN..432	ITSN433	KLM46	CKM23LP	STCM11	0,36	.79

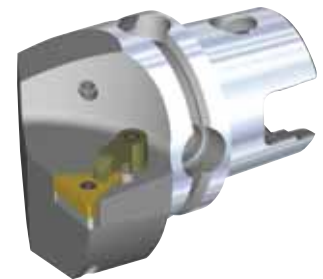
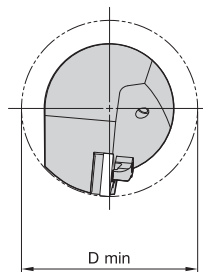
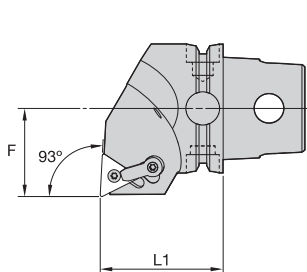
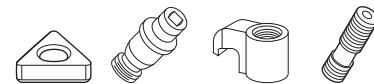
■ MTUN 93°

order number	catalog number	L1		F		D min		gage insert	shim	lock pin	clamp	clamp screw	kg	lbs
		mm	in	mm	in	mm	in							
	right hand													
3902278	KM40TSM TUNR16	40	1.575	27	1.063	54	2.126	TN..160408/TN..332	ITSN322	KLM34L	CKM7LP	STCM9	0,34	.76
	left hand													
3902276	KM40TSM TUNL16	40	1.575	27	1.063	54	2.126	TN..160408/TN..332	ITSN322	KLM34L	CKM7LP	STCM9	0,34	.76
3902277	KM40TSM TUNL22	40	1.575	27	1.063	54	2.126	TN..220408/TN..432	ITSN433	KLM46	CKM20LP	STCM11	0,34	.75

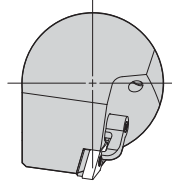
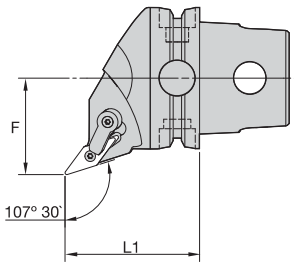

■ MVHN 107° 30'

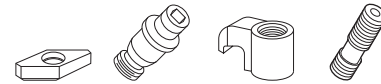

order number	catalog number	L1		F		gage insert	shim	lock pin	clamp	clamp screw	kg	lbs
		mm	in	mm	in							
	right hand											
3902239	KM40TSMVHNR16050M	50	1.969	27	1.063	VN..160408/VN..332	IVSN322	KLM34L	CKM23LP	STCM11	0,35	.77
	left hand											
3902238	KM40TSMVHNL16050M	50	1.969	27	1.063	VN..160408/VN..332	IVSN322	KLM34L	CKM23LP	STCM11	0,35	.77

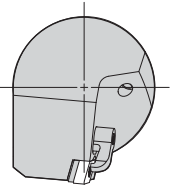
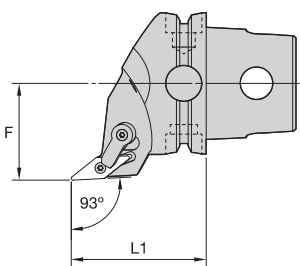

■ MVJN 93°

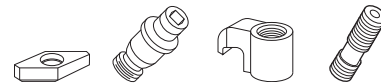

order number	catalog number	L1		F		gage insert	shim	lock pin	clamp	clamp screw	kg	lbs
		mm	in	mm	in							
	right hand											
3902241	KM40TSMVJNR16045M	45	1.772	27	1.063	VN..160408/VN..332	IVSN322	KLM34L	CKM20LP	STCM11	0,30	.65
	left hand											
3902240	KM40TSMVJNL16045M	45	1.772	27	1.063	VN..160408/VN..332	IVSN322	KLM34L	CKM20LP	STCM11	0,30	.65

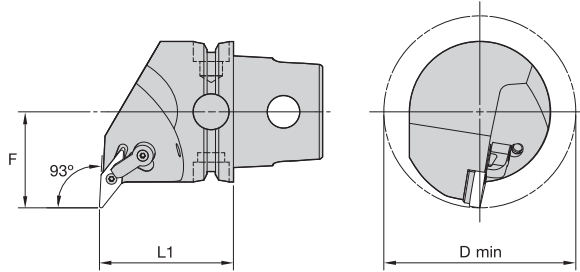

■ MVUN 93°



order number	catalog number	L1		F		D min		gage insert	shim	lock pin	clamp	clamp screw	kg	lbs	
		mm	in	mm	in	mm	in								
		right hand													
3902253	KM40TSMVUNR16045M	45	1.772	27	1.063	54	2.126	VN..160408/VN..332	IVSN322	KLM34L	CKM23LP	STCM11	0,36	.79	
		left hand													
3902242	KM40TSMVUNL16045M	45	1.772	27	1.063	54	2.126	VN..160408/VN..332	IVSN322	KLM34L	CKM23LP	STCM11	0,36	.79	

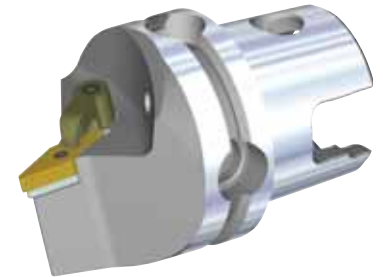
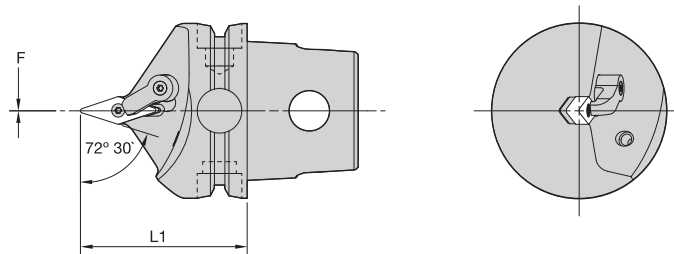

■ MVVN 72° 30'



order number	catalog number	L1		F		gage insert	shim	lock pin	clamp	clamp screw	kg	lbs
		mm	in	mm	in							
3902254	KM40TSMVNN16050M	50	1.969	0	.000	VN..160408/VN..332	IVSN322	KLM34L	CKM20LP	STCM11	0,29	.64

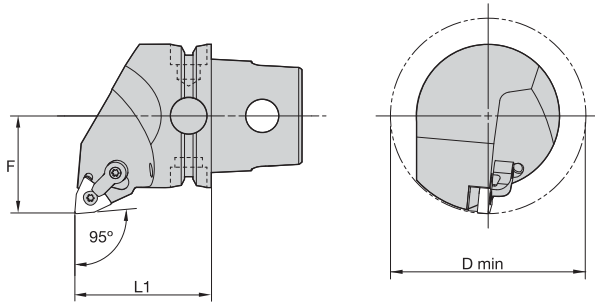

■ MWLN 95°

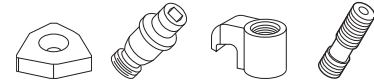

order number	catalog number	L1		F		D min		gage insert	shim	lock pin	clamp	clamp screw	kg	lbs
		mm	in	mm	in	mm	in							
	right hand													
3902256	KM40TSMWLNRO8	40	1.575	27	1.063	54	2.126	WN..080408/WN..432	IWSN433	KLM46	CKM20LP	STCM11	0,34	.76
	left hand													
3902255	KM40TSMWLNLO8	40	1.575	27	1.063	54	2.126	WN..080408/WN..432	IWSN433	KLM46	CKM20LP	STCM11	0,34	.76

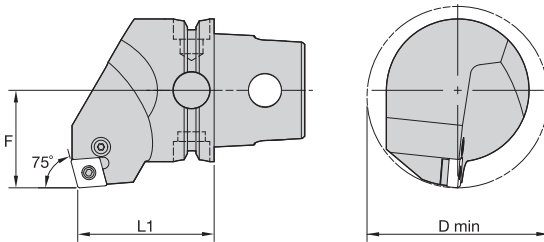

■ PCKN 75°

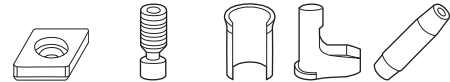

order number	catalog number	L1		F		D min		gage insert	shim	lever screw	shim pin	toggle lever	punch	kg	lbs
		mm	in	mm	in	mm	in								
	right hand														
3902261	KM40TSPCKNR12	40	1.575	27	1.063	50	1.969	CN..120408/CN..432	512.112	514.123	513.023	511.023	515.018	0,36	.78
	left hand														
3902260	KM40TSPCKNL12	40	1.575	27	1.063	50	1.969	CN..120408/CN..432	512.112	514.123	513.023	511.023	515.018	0,35	.77

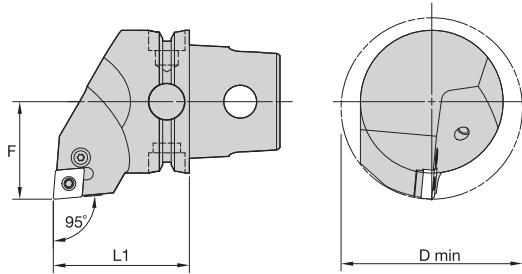
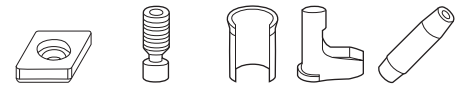
■ PCLN 95°

order number	catalog number	L1		F		D min		gage insert	shim	lever screw	shim pin	toggle lever	punch	kg lbs
		mm	in	mm	in	mm	in							
right hand														
3902315	KM40TSPCLNR09	40	1.575	27	1.063	50	1.969	CN..090308/CN..322	512.111	514.118	513.019	511.018	515.018	0,32 .71
3902316	KM40TSPCLNR12	40	1.575	27	1.063	50	1.969	CN..120408/CN..432	512.112	514.123	513.023	511.023	515.018	0,32 .70
left hand														
3902262	KM40TSPCLNL09	40	1.575	27	1.063	50	1.969	CN..090308/CN..322	512.111	514.118	513.019	511.018	515.018	0,33 .72
3902313	KM40TSPCLNL12	40	1.575	27	1.063	50	1.969	CN..120408/CN..432	512.112	514.123	513.023	511.023	515.018	0,32 .71

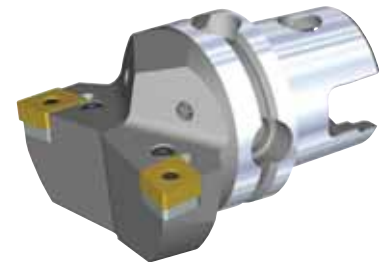
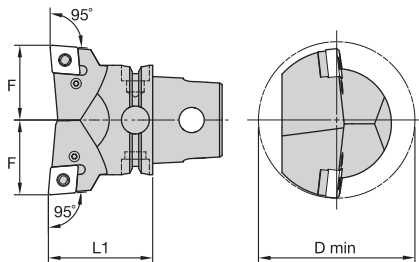
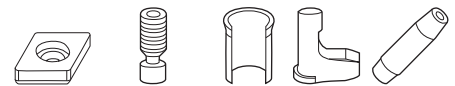
■ PCLN-2W 95°

order number	catalog number	L1		F		D min		gage insert	shim	lever screw	shim pin	toggle lever	punch	kg lbs
		mm	in	mm	in	mm	in							
right hand														
3902317	KM40TSPCLNR122W	40	1.575	27	1.063	60	2.362	CN..120408/CN..432	512.112	514.123	513.023	511.023	515.018	0,35 .77
left hand														
3902314	KM40TSPCLNL122W	40	1.575	27	1.063	60	2.362	CN..120408/CN..432	512.112	514.123	513.023	511.023	515.018	0,35 .77

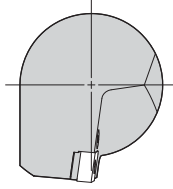
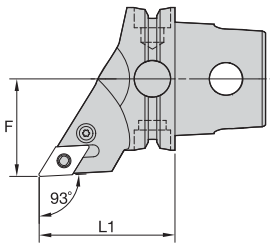

■ PDJN 93°

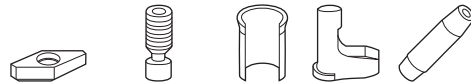

order number	catalog number	L1		F		gage insert	shim	lever screw	shim pin	toggle lever	punch	kg	lbs
		mm	in	mm	in								
	right hand												
3902312	KM40TSPDJNR11	40	1.575	27	1.063	DN..110408/DN..332	512.060	514.118	513.060	511.060	515.018	0,26	.56
3902323	KM40TSPDJNR15	40	1.575	27	1.063	DN..150608/DN..442	512.153	514.128	513.023	511.024	515.018	0,26	.56
	left hand												
3902310	KM40TSPDJNL11	40	1.575	27	1.063	DN..110408/DN..332	512.060	514.118	513.060	511.060	515.018	0,25	.56
3902311	KM40TSPDJNL15	40	1.575	27	1.063	DN..150608/DN..442	512.153	514.128	513.023	511.024	515.018	0,26	.56

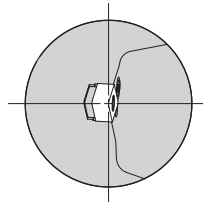
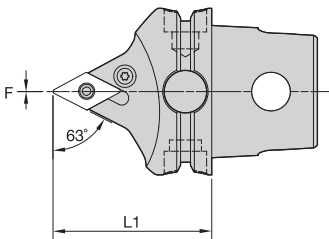

■ PDNN 63°

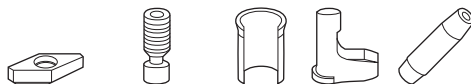

order number	catalog number	L1		F		gage insert	shim	lever screw	shim pin	toggle lever	punch	kg	lbs
		mm	in	mm	in								
	right hand												
3902325	KM40TSPDNNR15	45	1.772	0	.000	DN..150608/DN..442	512.153	514.128	513.023	511.024	515.018	0,24	.52
	left hand												
3902324	KM40TSPDNNL15	45	1.772	0	.000	DN..150608/DN..442	512.153	514.128	513.023	511.024	515.018	0,24	.52

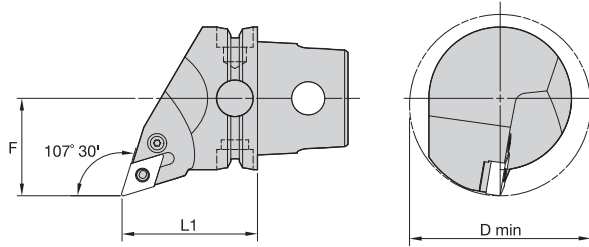

■ PDQN 107° 30'

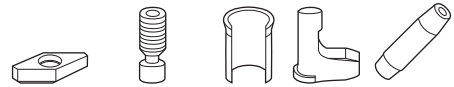

order number	catalog number	L1		F		D min		gage insert	shim	lever screw	shim pin	toggle lever	punch	kg	lbs
		mm	in	mm	in	mm	in								
	right hand														
3902327	KM40TSPDQNR11	40	1.575	27	1.063	50	1.969	DN..110408/DN..332	512.060	514.118	513.060	511.060	515.018	0,29	.63
	left hand														
3902326	KM40TSPDQNL11	40	1.575	27	1.063	50	1.969	DN..110408/DN..332	512.060	514.118	513.060	511.060	515.018	0,29	.63

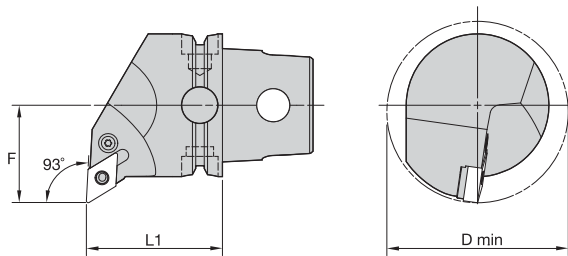

■ PDUN 93°

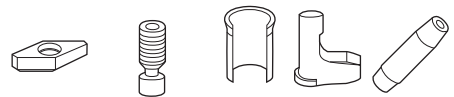

order number	catalog number	L1		F		D min		gage insert	shim	lever screw	shim pin	toggle lever	punch	kg	lbs
		mm	in	mm	in	mm	in								
	right hand														
3902330	KM40TSPDUNR11	40	1.575	27	1.063	50	1.969	DN..110408/DN..332	512.060	514.118	513.060	511.060	515.018	0,33	.72
3902331	KM40TSPDUNR15	40	1.575	27	1.063	50	1.969	DN..150608/DN..442	512.153	514.128	513.023	511.024	515.018	0,32	.71
	left hand														
3902328	KM40TSPDUNL11	40	1.575	27	1.063	50	1.969	DN..110408/DN..332	512.060	514.118	513.060	511.060	515.018	0,31	.68
3902329	KM40TSPDUNL15	40	1.575	27	1.063	50	1.969	DN..150608/DN..442	512.153	514.128	513.023	511.024	515.018	0,32	.71

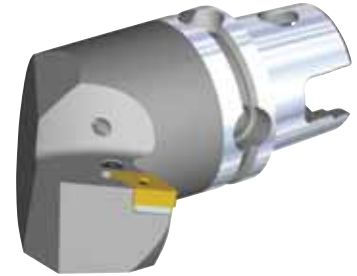
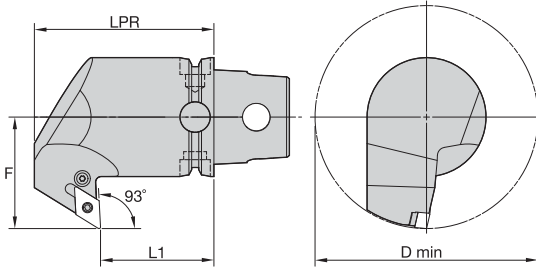

■ PDXN 93°

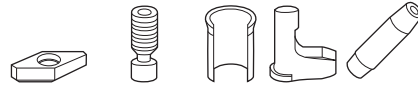

order number	catalog number	L1		LPR		F		D min		gage insert	shim	lever screw	shim pin	toggle lever	punch	kg	lbs
		mm	in	mm	in	mm	in	mm	in								
		right hand															
3902333	KM40TSPDXNR15	40	1.575	65	2.559	47	1.850	94	3.701	DN..150608/DN..442	512.153	514.128	513.023	511.024	515.018	0,66	1.45
		left hand															
3902332	KM40TSPDXNL15	40	1.575	65	2.559	47	1.850	94	3.701	DN..150608/DN..442	512.153	514.128	513.023	511.024	515.018	0,65	1.44

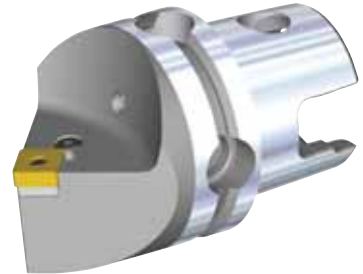
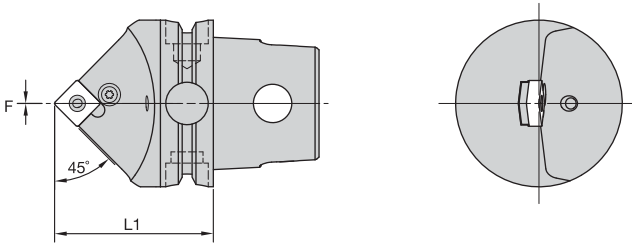

■ PSDN 45°

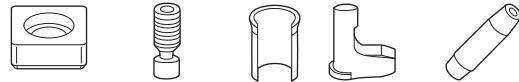

order number	catalog number	L1		F		gage insert	shim	lever screw	shim pin	toggle lever	punch	kg	lbs
		mm	in	mm	in								
3950775	KM40TSPSDNN09	40	1.575	0	.000	SN..090308/SN..322	512.053	514.118	513.019	511.018	515.018	0,26	.57
3950776	KM40TSPSDNN12	40	1.575	0	.000	SN..120408/SN..432	512.063	514.123	513.023	511.023	515.018	0,25	.54

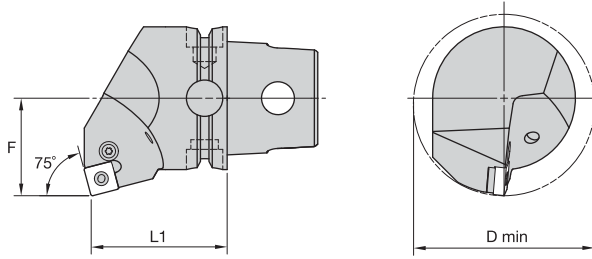

■ PSKN 75°

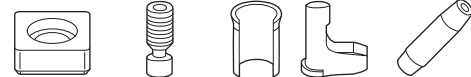

order number	catalog number	L1		F		D min		gage insert	shim	lever screw	shim pin	toggle lever	punch	kg	lbs
		mm	in	mm	in	mm	in								
	right hand														
3950778	KM40TSPSKNR12	40	1.575	27	1.063	50	1.969	SN..120408/SN..432	512.063	514.123	513.023	511.023	515.018	0,36	.79
	left hand														
3950777	KM40TSPSKNL12	40	1.575	27	1.063	50	1.969	SN..120408/SN..432	512.063	514.123	513.023	511.023	515.018	0,36	.79

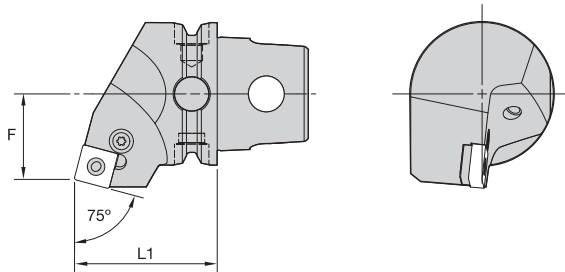

■ PSRN 75°



order number	catalog number	L1		F		gage insert	shim	lever screw	shim pin	toggle lever	punch	kg	lbs
		mm	in	mm	in								
	right hand												
3950780	KM40TSPSRNR12	40	1.575	24	.945	SN..120408/SN..432	512.063	514.123	513.023	511.023	515.018	0,31	.69
	left hand												
3950779	KM40TSPSRNL12	40	1.575	24	.945	SN..120408/SN..432	512.063	514.123	513.023	511.023	515.018	0,31	.69

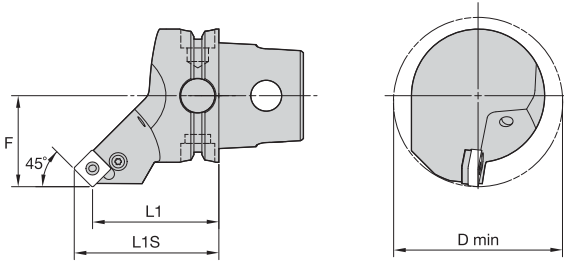

■ PSSN 45°

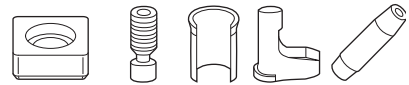

order number	catalog number	L1		L1S		F		D min		gage insert	shim	lever screw	shim pin	toggle lever	punch	kg	lbs
		mm	in	mm	in	mm	in	mm	in								
3950781	KM40TSPSSNR12	40	1.575	48,3	1.903	27	1.063	80	3.150	SN..120408/SN..432	512.063	514.123	513.023	511.023	515.018	0,31	.69

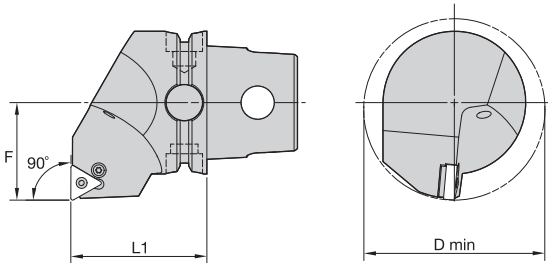

■ PTFN 90°

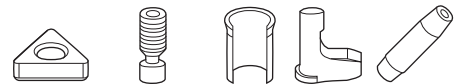

order number	catalog number	L1		F		D min		gage insert	shim	lever screw	shim pin	toggle lever	punch	kg	lbs
		mm	in	mm	in	mm	in								
3950783	KM40TSPTFNR16	40	1.575	27	1.063	50	1.969	TN..160408/TN..332	512.013	514.118	513.018	511.018	515.018	0,36	.78
3950782	KM40TSPTFNL16	40	1.575	27	1.063	50	1.969	TN..160408/TN..332	512.013	514.118	513.018	511.018	515.018	0,36	.79

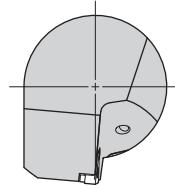
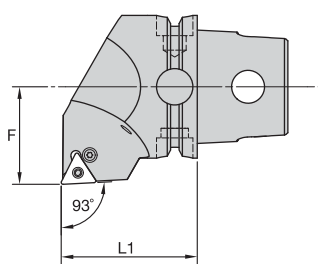
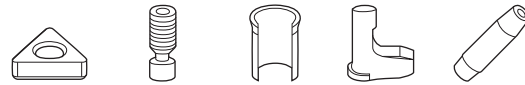
PTJN 93°

order number	catalog number	L1		F		gage insert	shim	lever screw	shim pin	toggle lever	punch	kg	lbs
		mm	in	mm	in								
	right hand												
3950785	KM40TSPTJNR16	40	1.575	27	1.063	TN..160408/TN..332	512.013	514.118	513.018	511.018	515.018	0,34	.75
	left hand												
3950784	KM40TSPTJNL16	40	1.575	27	1.063	TN..160408/TN..332	512.013	514.118	513.018	511.018	515.018	0,34	.75

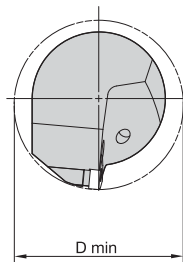
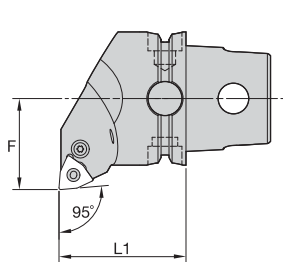
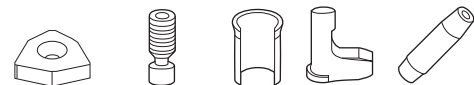
PWLN 95°

order number	catalog number	L1		F		D min	gage insert	shim	lever screw	shim pin	toggle lever	punch	kg	lbs
		mm	in	mm	in									
	right hand													
3950788	KM40TSPWLNRO6	40	1.575	27	1.063	50 1.969	WN..060408/WN..332	512.134	514.118	513.018	511.018	515.018	0,33	.73
3950789	KM40TSPWLNRO8	40	1.575	27	1.063	50 1.969	WN..080408/WN..432	512.135	514.123	513.023	511.023	515.018	0,32	.70
	left hand													
3950786	KM40TSPWLNLO6	40	1.575	27	1.063	50 1.969	WN..060408/WN..332	512.134	514.118	513.018	511.018	515.018	0,33	.73
3950787	KM40TSPWLNLO8	40	1.575	27	1.063	50 1.969	WN..080408/WN..432	512.135	514.123	513.023	511.023	515.018	0,32	.71

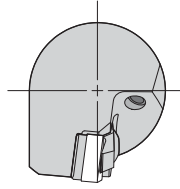
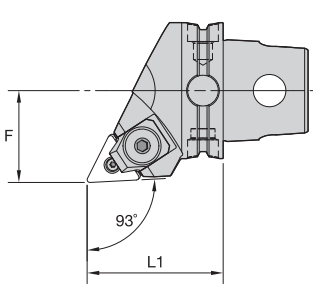

■ WTJN 93°

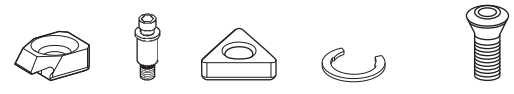

order number	catalog number	L1		F		gage insert	clamp	lock pin	shim	retaining ring	Wedgelock screw	kg	lbs
		mm	in	mm	in								
	right hand												
3964067	KM40TSWTJNR16	40	1.575	27	1.063	TN..160408/TN..332	WC4	FP4	SM290	MRA5	MS988	0,28	.63
	left hand												
3964066	KM40TSWTJNL16	40	1.575	27	1.063	TN..160408/TN..332	WC4	FP4	SM290	MRA5	MS988	0,28	.63

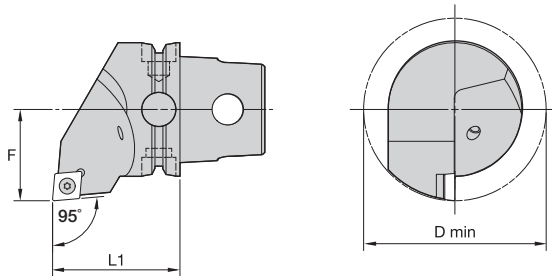
■ SCLC 95°

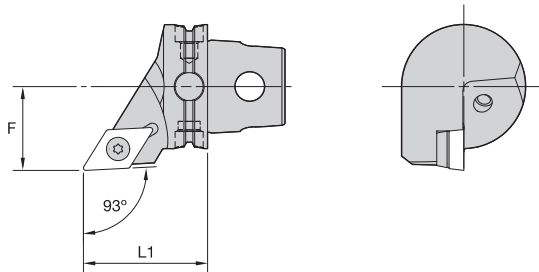
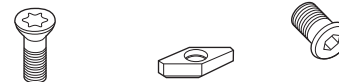

order number	catalog number	L1		F		D min		gage insert	insert screw	shim	shim screw	kg	lbs
		mm	in	mm	in	mm	in						
	right hand												
3960003	KM40TSSCLCR12	40	1.575	27	1.063	50	1.969	CC..120408/CC..432	MS1158	SKCP453	SRS4	0,32	.70
	left hand												
3959952	KM40TSSCLCL12	40	1.575	27	1.063	50	1.969	CC..120408/CC..432	MS1158	SKCP453	SRS4	0,32	.70

■ SDJC 93°

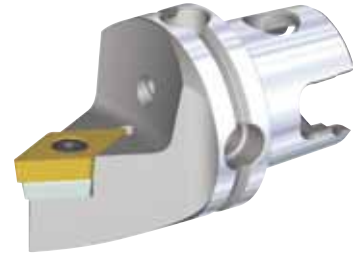
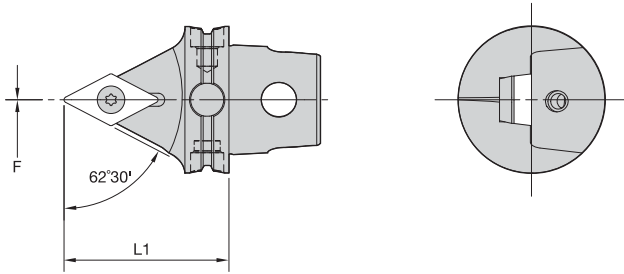
order number	catalog number	L1		F		gage insert	insert screw	shim	shim screw	kg	lbs
		mm	in	mm	in						
	right hand										
3960005	KM40TSSDJCR11	40	1.575	27	1.063	DC..11T308/DC..3252	MS1156	SKDP343	SRS3	0,25	.55
3960007	KM40TSSDJCR15	40	1.575	27	1.063	DC..150408/DC..432	MS1158	SKDP453	SRS4	0,24	.53
	left hand										
3960004	KM40TSSDJCL11	40	1.575	27	1.063	DC..11T308/DC..3252	MS1156	SKDP343	SRS3	0,25	.55
3960006	KM40TSSDJCL15	40	1.575	27	1.063	DC..150408/DC..432	MS1158	SKDP453	SRS4	0,24	.52

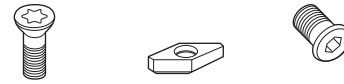

■ SDNC 62° 30'



order number	catalog number	L1		F		gage insert	insert screw	shim	shim screw	kg	lbs
		mm	in	mm	in						
3960008	KM40TSSDNCN15045M	45	1.772	0	.000	DC..150408/DC..432	MS1158	SKDP453	SRS4	0,23	.50

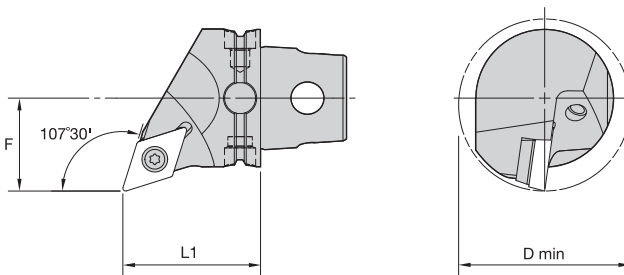

■ SDQC 107° 30'

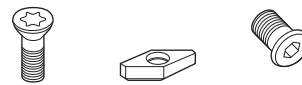

order number	catalog number	L1		F		D min		gage insert	insert screw	shim	shim screw	kg	lbs
		mm	in	mm	in	mm	in						
3960010	KM40TSSDQCR11	40	1.575	27	1.063	50	1.969	DC..11T308/DC..3252	MS1156	SKDP343	SRS3	0,27	.61
3960012	KM40TSSDQCR15	40	1.575	27	1.063	50	1.969	DC..150408/DC..432	MS1158	SKDP453	SRS4	0,27	.60
3960009	KM40TSSDQCL11	40	1.575	27	1.063	50	1.969	DC..11T308/DC..3252	MS1156	SKDP343	SRS3	0,27	.61
3960011	KM40TSSDQCL15	40	1.575	27	1.063	50	1.969	DC..150408/DC..432	MS1158	SKDP453	SRS4	0,27	.60

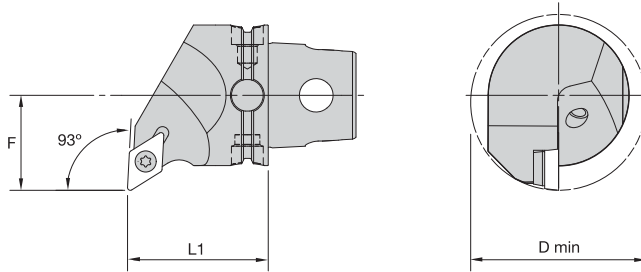
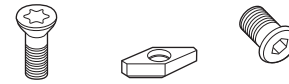
■ SDUC 93°

order number	catalog number	L1		F		D min		gage insert	insert screw	shim	shim screw	kg	lbs
		mm	in	mm	in	mm	in						
3960014	right hand	40	1.575	27	1.063	50	1.969	DC..11T308/DC..3252	MS1156	SKDP343	SRS3	0,30	.66
	KM40TSSDUCR11												
3960013	left hand	40	1.575	27	1.063	50	1.969	DC..11T308/DC..3252	MS1156	SKDP343	SRS3	0,30	.66
	KM40TSSDUCL11												

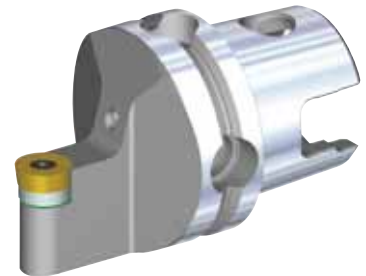
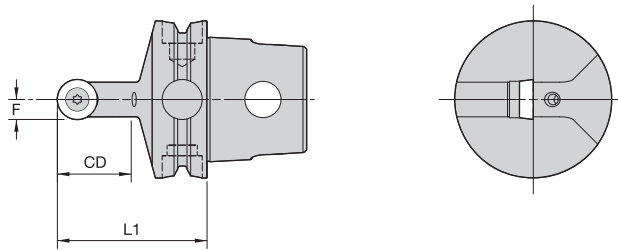
■ SRDC 0°

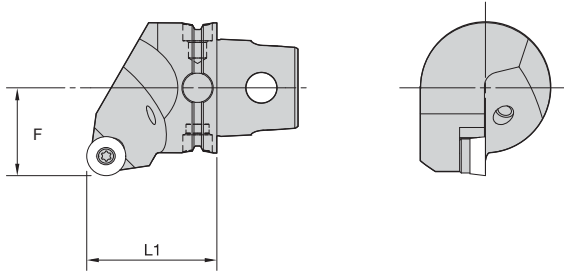

order number	catalog number	L1		F		CD		gage insert	insert screw	shim	shim screw	kg	lbs
		mm	in	mm	in	mm	in						
3960015	KM40TSSRDCN06	40	1.575	3	.118	12	.472	RC..0602M0	MS1153	—	—	0,22	.48
3960016	KM40TSSRDCN08	40	1.575	4	.158	16	.630	RC..0803M0	MS1154	—	—	0,22	.48
3960017	KM40TSSRDCN10	40	1.575	5	.197	20	.787	RC..10T3M0	MS1156	SKRN100300	SRS3	0,21	.47



■ SRGC 0°

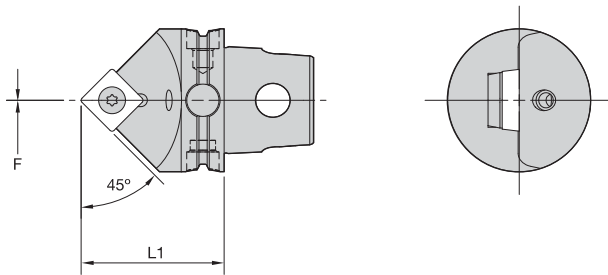

order number	catalog number	L1		F		gage insert	insert screw	shim	shim screw	kg	lbs
		mm	in	mm	in						
right hand											
3960019	KM40TSSRGCR10	40	1.575	27	1.063	RC..10T3M0	MS1156	SKRN100300	SRS3	0,31	.69
3960021	KM40TSSRGCR12	40	1.575	27	1.063	RC..1204M0	MS1156	SKRN1203M0	SRS3	0,31	.69
left hand											
3960018	KM40TSSRGCL10	40	1.575	27	1.063	RC..10T3M0	MS1156	SKRN100300	SRS3	0,32	.70
3960020	KM40TSSRGCL12	40	1.575	27	1.063	RC..1204M0	MS1156	SKRN1203M0	SRS3	0,31	.69



■ SSDC 45°

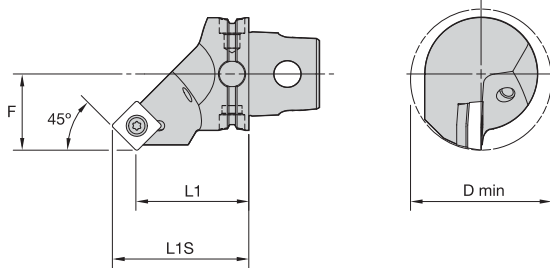
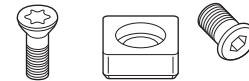

order number	catalog number	L1		F		gage insert	insert screw	shim	shim screw	kg	lbs
		mm	in	mm	in						
3960022	KM40TSSSDCN12	40	1.575	0	.000	SC..120408/SC..432	MS1158	SKSP453	SRS4	0,25	.55

SSSC 45°

order number	catalog number	L1		L1S		F		D min		gage insert	insert screw	shim	shim screw	kg	lbs
		mm	in	mm	in	mm	in	mm	in						
	right hand														
3960034	KM40TSSSSCR12	40	1.575	48,3	1.902	27	1.063	50	1.969	SC..120408/SC..432	MS1158	SKSP453	SRS4	0,29	.64
	left hand														
3960033	KM40TSSSSCL12	40	1.575	48,3	1.902	27	1.063	50	1.969	SC..120408/SC..432	MS1158	SKSP453	SRS4	0,29	.64

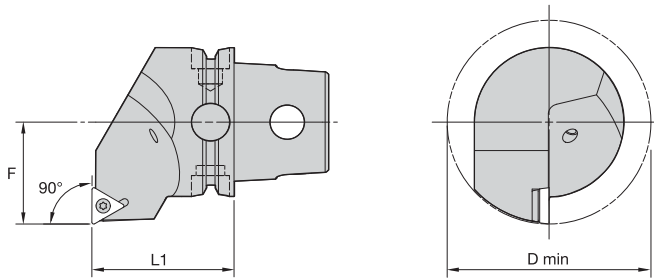
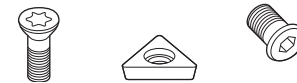
STFC 90°

order number	catalog number	L1		F		D min		gage insert	insert screw	shim	shim screw	kg	lbs
		mm	in	mm	in	mm	in						
	right hand												
3960036	KM40TSSTFCR16	40	1.575	27	1.063	50	1.969	TC..16T308/TC..3252	MS1156	SKTP343	SRS3	0,33	.72
	left hand												
3960035	KM40TSSTFCL16	40	1.575	27	1.063	50	1.969	TC..16T308/TC..3252	MS1156	SKTP343	SRS3	0,33	.73

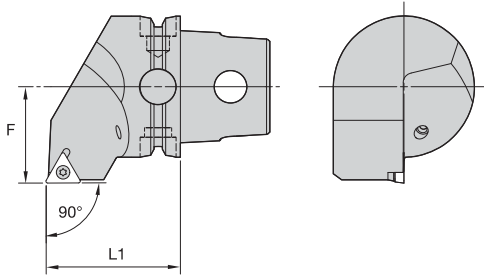

■ STGC 90°

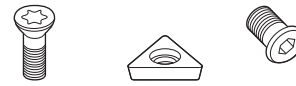

order number	catalog number	L1		F		gage insert	insert screw	shim	shim screw	kg	lbs
		mm	in	mm	in						
3960038	right hand KM40TSSSTGCR16	40	1.575	27	1.063	TC..16T308/TC..3252	MS1156	SKTP343	SRS3	0,33	.73
3960037	left hand KM40TSSSTGCL16	40	1.575	27	1.063	TC..16T308/TC..3252	MS1156	SKTP343	SRS3	0,33	.73

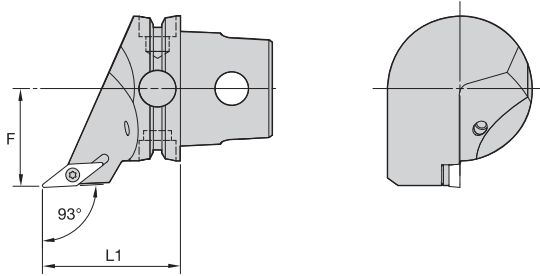

■ SVJB 93°

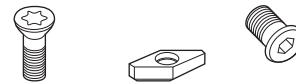

order number	catalog number	L1		F		gage insert	insert screw	shim	shim screw	kg	lbs
		mm	in	mm	in						
3960040	right hand KM40TSSVJBR16	47	1.850	27	1.063	VB..160408/VB..332	MS1156	SKVN343	SRS3	0,27	.59
3960039	left hand KM40TSSVJBL16	47	1.850	27	1.063	VB..160408/VB..332	MS1156	SKVN343	SRS3	0,27	.59

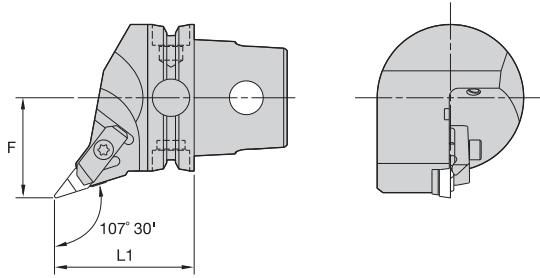
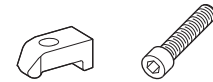
■ NVHC 107.5° • Metric CU

order number	catalog number	L1		F		gage insert	clamp	clamp screw	kg	lbs
		mm	in	mm	in					
3951859	KM40TSNVHCR16050M right hand	50	1.969	27	1.063	VCGR160408/VPGR332	CM113	MS1489	0,28	.62
3951858	KM40TSNVHCL16050M left hand	50	1.969	27	1.063	VCGR160408/VPGR332	CM114	MS1489	0,28	.62

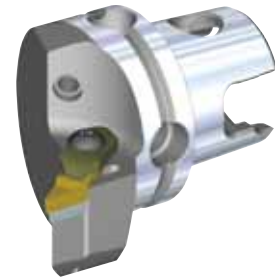
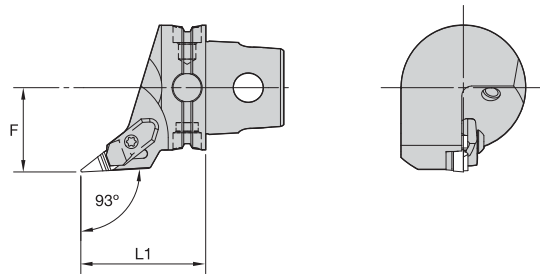
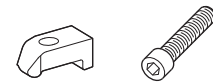
■ NVJB 93° • Metric CU

order number	catalog number	L1		F		gage insert	clamp	clamp screw	kg	lbs
		mm	in	mm	in					
3951861	KM40TSNVJBR11 right hand	40	1.575	27	1.063	VBMR110304/VBMR221	CM158	—	0,23	.52
3951860	KM40TSNVJBL11 left hand	40	1.575	27	1.063	VBMR110304/VBMR221	CM159	—	0,23	.52

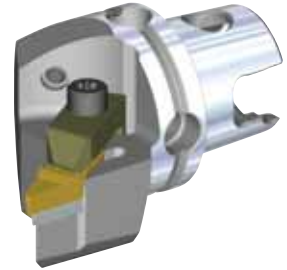
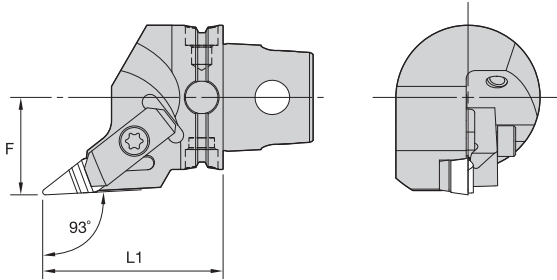

■ NVJC 93° • Metric CU

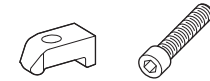

order number	catalog number	L1		F		gage insert	clamp	clamp screw	kg	lbs	
		mm	in	mm	in						
		right hand									
3951913	KM40TSNVJCR16050M	50	1.969	27	1.063	VCGR160408/VPGR332	CM113	MS1489	0,30	.67	
		left hand									
3951862	KM40TSNVJCL16050M	50	1.969	27	1.063	VCGR160408/VPGR332	CM114	MS1489	0,30	.67	

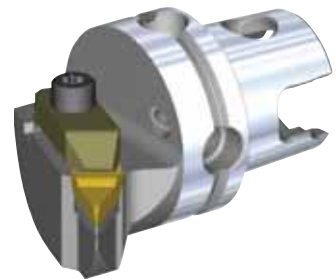
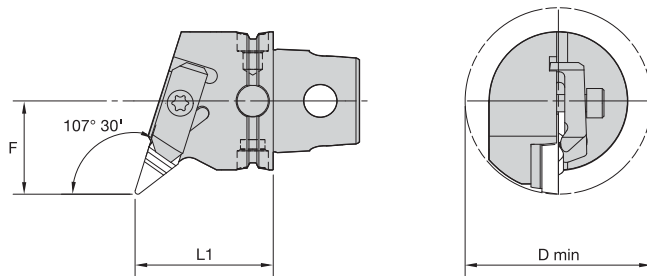

■ NVQC 107.5° • Metric CU

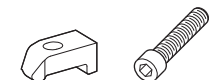

order number	catalog number	L1		F		D min		gage insert	clamp	clamp screw	kg	lbs
		mm	in	mm	in	mm	in					
		right hand										
3951915	KM40TSNVQCR16	40	1.575	27	1.063	54	2.126	VCGR160408/VPGR332	CM113	MS1489	0,27	.60
		left hand										
3951914	KM40TSNVQCL16	40	1.575	27	1.063	54	2.126	VCGR160408/VPGR332	CM114	MS1489	0,27	.60

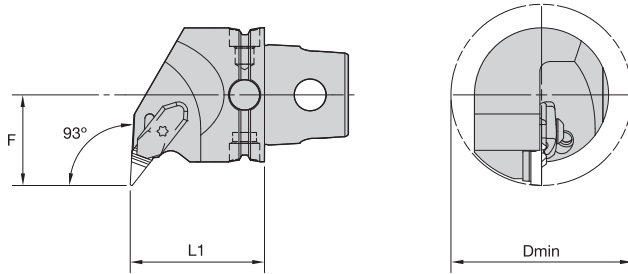
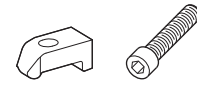
■ NVUB 93° • Metric CU

order number	catalog number	L1		F		D min		gage insert	clamp	clamp screw	kg	lbs
		mm	in	mm	in	mm	in					
3951917	KM40TSNVUBR11	40	1.575	27	1.063	54	2.126	VCGR160408/VPGR332	CM159	—	0,31	.68
3951916	KM40TSNVUBL11	40	1.575	27	1.063	54	2.126	VCGR160408/VPGR332	CM158	—	0,31	.68

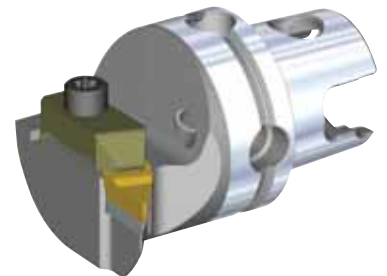
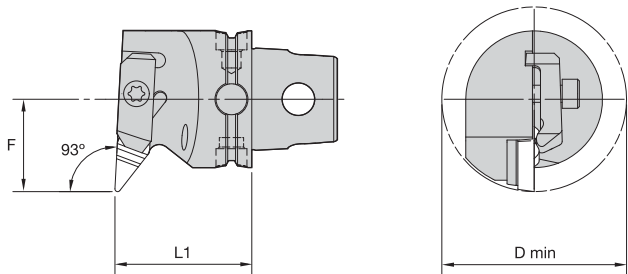
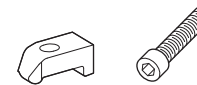
■ NVUC 93° • Metric CU

order number	catalog number	L1		F		D min		gage insert	clamp	clamp screw	kg	lbs
		mm	in	mm	in	mm	in					
3951919	KM40TSNVUCR16	40	1.575	27	1.063	54	2.126	VBMR110304/VBMR221	CM113	MS1489	0,32	.70
3951918	KM40TSNVUCL16	40	1.575	27	1.063	54	2.126	VBMR110304/VBMR221	CM114	MS1489	0,32	.70

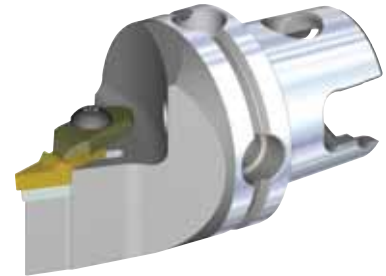
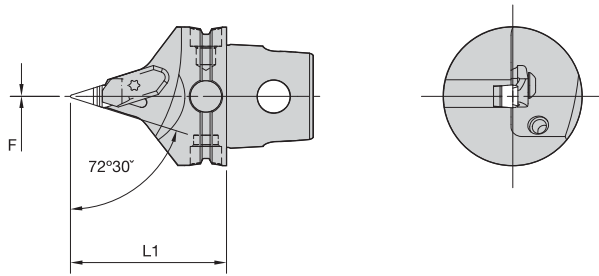

■ NVVB 72.5° • Metric CU

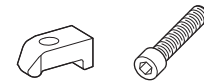

order number	catalog number	L1		F		gage insert	clamp	clamp screw	kg	lbs
		mm	in	mm	in					
3951920	left hand KM40TSNVVB11045M	45	1.772	0	.000	VCGR160408/VPGR332	CM158	—	0,23	.52



KM40TS Cutting Units

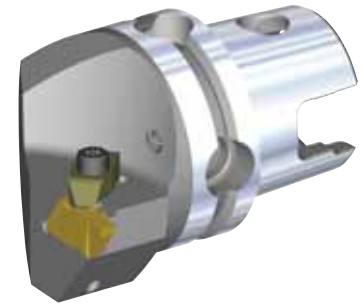
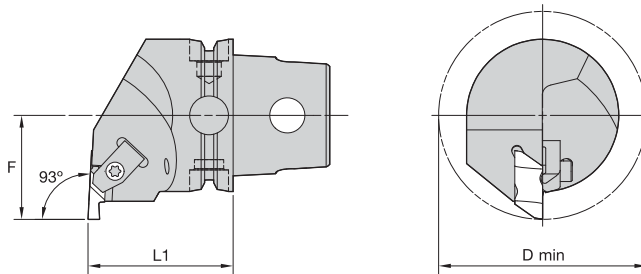

■ NE 93°



order number	catalog number	L1		F		D min		gage insert	clamp	clamp screw	kg	lbs
		mm	in	mm	in	mm	in					
right hand												
3902285	KM40TSNER2	40	1.575	27	1.063	54	2.126	NG2L	CM75	MS1488	0,31	.68
3902286	KM40TSNER3	40	1.575	27	1.063	54	2.126	NG3L	CM73	MS1489	0,32	.70
3902287	KM40TSNER4	40	1.575	27	1.063	54	2.126	NG4L	CM73	MS1489	0,30	.66
left hand												
3902132	KM40TSNEL2	40	1.575	27	1.063	54	2.126	NG2R	CM74	MS1488	0,31	.68
3902283	KM40TSNEL3	40	1.575	27	1.063	54	2.126	NG3R	CM72	MS1489	0,32	.70
3902284	KM40TSNEL4	40	1.575	27	1.063	54	2.126	NG4R	CM72	MS1489	0,30	.66

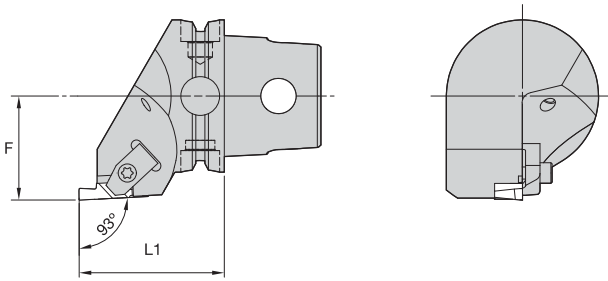

■ NS 93°



order number	catalog number	L1		F		gage insert	clamp	clamp screw	kg	lbs
		mm	in	mm	in					
right hand										
3902293	KM40TSNSR2	40	1.575	27	1.063	NG2R	CM74	MS1488	0,32	.70
3902294	KM40TSNSR3	47	1.850	27	1.063	NG3R	CM72	MS1489	0,32	.71
3902295	KM40TSNSR4	47	1.850	27	1.063	NG4R	CM72	MS1489	0,31	.68
left hand										
3902290	KM40TSNSL2	40	1.575	27	1.063	NG2L	CM75	MS1488	0,32	.70
3902291	KM40TSNSL3	47	1.850	27	1.063	NG3L	CM73	MS1489	0,33	.72
3902292	KM40TSNSL4	47	1.850	27	1.063	NG4L	CM73	MS1489	0,31	.68

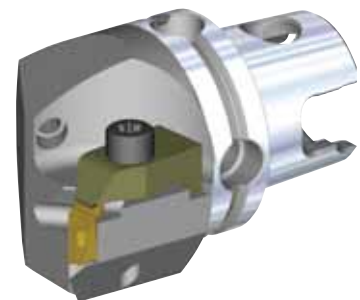
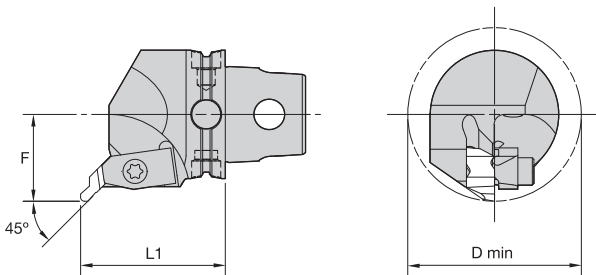

■ NR 45°

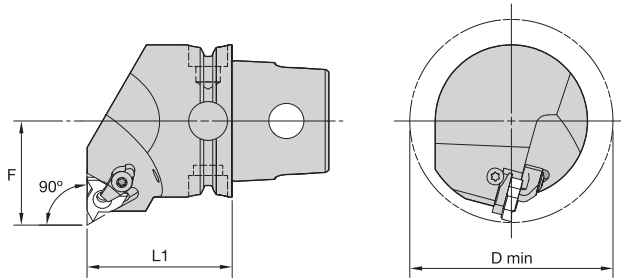
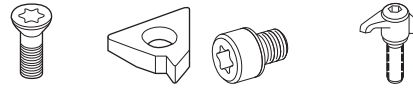

order number	catalog number	L1		F		D min		gage insert	clamp	clamping screw	kg	lbs
		mm	in	mm	in	mm	in					
right hand												
3902289	KM40TSNRR3045M	45	1.772	27	1.063	54	2.126	NU3L	CM73	MS1489	0,34	.75
left hand												
3902288	KM40TSNRL3045M	45	1.772	27	1.063	54	2.126	NU3R	CM72	MS1489	0,33	.74

■ LSE-N 90° • Internal Only

order number	catalog number	L1		F		D min		gage insert	insert screw	shim	shim screw	clamp assembly	kg	lbs
		mm	in	mm	in	mm	in							
right hand														
3950832	KM40TSLSER16N	40	1.575	27	1.063	54	2.126	LT16NR	SSA3T	SMYI3	SSY3T	CKC3	0,35	.77
3950854	KM40TSLSER22N	40	1.575	27	1.063	54	2.126	LT22NR	SSA4T	SMYI4	SSY4T	CKC4	0,35	.77
3959399	KM40TSLSER27N	45	1.772	27	1.063	54	2.126	LT27NR	SSA5T	SMYI5	SSY5T	CKC5	0,39	.86
left hand														
3950831	KM40TSLSEL16N	40	1.575	27	1.063	54	2.126	LT16NL	SSA3T	SMYE3	SSY3T	CKC3	0,35	.77
3950853	KM40TSLSEL22N	40	1.575	27	1.063	54	2.126	LT22NL	SSA4T	SMYE4	SSY4T	CKC4	0,35	.77
3959398	KM40TSLSEL27N	45	1.772	27	1.063	54	2.126	LT27NL	SSA5T	SMYE5	SSY5T	CKC5	0,39	.86

NOTE: Cutting units are supplied with insert screw and clamp assembly. However, tools are designed to use either the insert screw or the clamp assembly, not both.

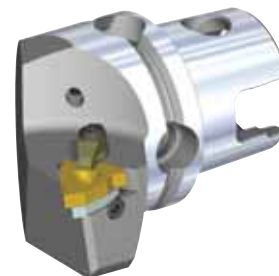
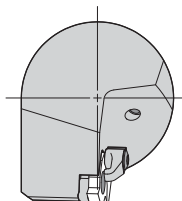
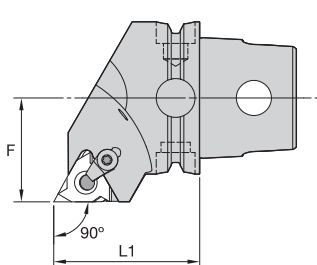

■ LSS 90°



order number	catalog number	L1		F		gage insert	insert screw	shim	shim screw	clamp assembly	kg	lbs
		mm	in	mm	in							
right hand												
3950857	KM40TSLSSR16	40	1.575	27	1.063	LT16ER	SSA3T	SMYE3	SSY3T	CKC3	0,31	.68
3950858	KM40TSLSSR22	40	1.575	27	1.063	LT22ER	SSA4T	SMYE4	SSY4T	CKC4	0,30	.66
3959401	KM40TSLSSR27	45	1.772	27	1.063	LT27ER	SSA5T	SMYE5	SSY5T	CKC5	0,37	.82
left hand												
3950855	KM40TSLSSL16	40	1.575	27	1.063	LT16EL	SSA3T	SMYI3	SSY3T	CKC3	0,32	.70
3950856	KM40TSLSSL22	40	1.575	27	1.063	LT22EL	SSA4T	SMYI4	SSY4T	CKC4	0,31	.68
3959400	KM40TSLSSL27	45	1.772	27	1.063	LT27EL	SSA5T	SMYI5	SSY5T	CKC5	0,37	.82

NOTE: Cutting units are supplied with insert screw and clamp assembly. However, tools are designed to use either the insert screw or the clamp assembly, not both.

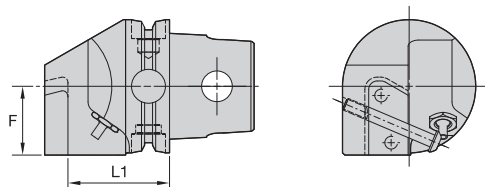
■ KGME • End Mount

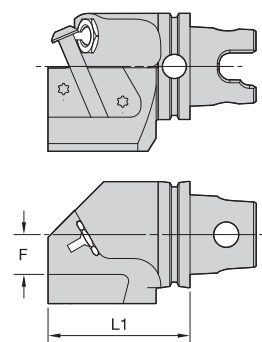

order number	catalog number	L1		F		cartridge size	blade screw	clamp screw	nozzle	kg
		mm	in	mm	in					
	right hand									
3950266	KM40TSKGMER50	28	1.102	20,5	.807	50	MS1162	MS2002	PMT08430	0,40
	left hand									
3950265	KM40TSKGMEL50	28	1.102	20,5	.807	50	MS1162	MS2002	PMT08430	0,40

NOTE: Right-hand cutting units use left-hand blades.
 For A3/A4 modular blades, see the Kennametal Innovations Master Catalog Cutting Tools 2013.

■ KGMS • Side Mount

order number	catalog number	L1		F		cartridge size	blade screw	clamp screw	nozzle	kg
		mm	in	mm	in					
	right hand									
3950268	KM40TSKGMRS50	53,5	2.106	15	.591	50	MS1162	MS2002	PMT08430	0,54
	left hand									
3950267	KM40TSKGMSL50	53,5	2.106	15	.591	50	MS1162	MS2002	PMT08430	0,54

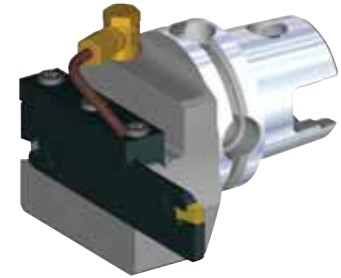
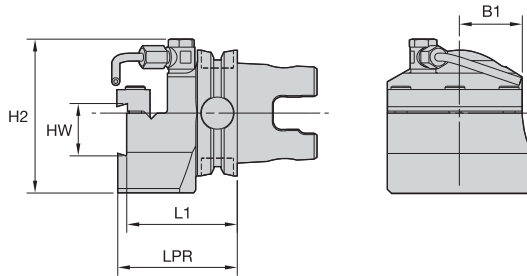



NOTE: Right-hand cutting units use right-hand blades.
 For A3/A4 modular blades, see the Kennametal Innovations Master Catalog Cutting Tools 2013.



■ BE • End Mount

order number	catalog number	L1		LPR		H2		HW		B1		cartridge size	cartridge 1	kg
		mm	in	mm	in	mm	in	mm	in	mm	in			
3950835	right hand	50,30	1.98	54,80	2.16	56,50	2.22	26	1.02	25	.98	26	A2BN..26...	1,07
	KM40TSBER													
3950834	left hand	50,30	1.98	54,80	2.16	56,50	2.22	26	1.02	25	.98	26	A2BN..26...	1,07
	KM40TSBEL													

■ BE • Spare Parts

catalog number				
	clamp	clamp screw	coolant tube	coolant swivel base
right hand KM40TSBER	CGS4	MS1595	12649910900	12649910800
left hand KM40TSBEL	CGS4	MS1595	12649910900	12649910800

NOTE: Blades must be ordered separately; see the Kennametal Innovations Master Catalog Cutting Tools 2013.

KENNAMETAL REPAIR SERVICES

Getting Started, and Getting Finished, Is Easy.

Follow these 4 simple steps and be on your way to restored tools and great savings.

- 1 Visit www.kennametal.com to find the tool you're looking to have repaired.
- 2 Download and complete the form. Mail the completed form and the tooling to the Kennametal Service and Repair Department.
- 3 Kennametal will quickly respond to your request with a cost estimate and timetable for the completion of the repair.
- 4 Within 60 days of receiving the estimate, notify Kennametal whether you'd like the tooling repaired, returned, or scrapped.

**Please note that the tap adapters are not cost effective to repair.*

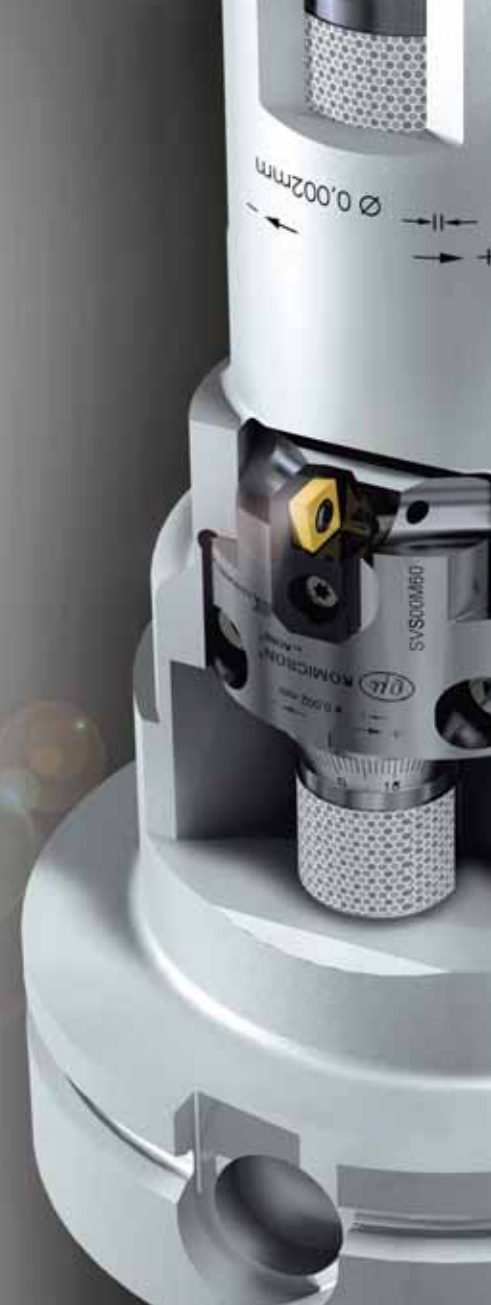

Repair Services

Tools are valuable. Protect them and get the most from your investment.

You can be assured that when your advanced tooling products need to be serviced, the Kennametal Service and Repair Department has the highly trained, experienced staff to provide expert assistance. For about half the cost of a new tool purchase, you can have your existing, damaged tools serviced and repaired to like-new condition.



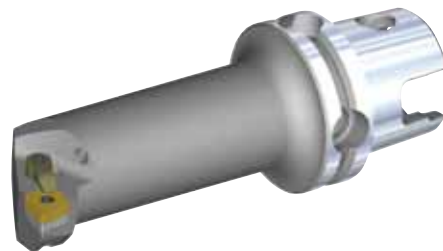
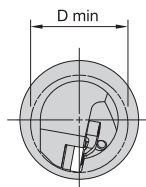
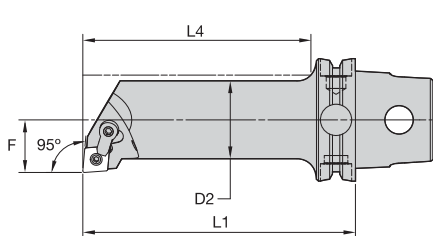

■ MCLN 95°

order number	catalog number	D2		D min		F		L4		L1		gage insert	kg	lbs
		mm	in	mm	in	mm	in	mm	in	mm	in			
right hand														
3955549	KM40TSS25EMCLNR12	25	.98	32	1.26	17	.669	55	2.17	70	2.756	CN..120408/CN..432	0,35	.76
3955551	KM40TSS25HMCLNR12	25	.98	32	1.26	17	.669	75	2.95	100	3.937	CN..120408/CN..432	0,50	1.10
3955553	KM40TSS32GMCLNR12	32	1.26	40	1.57	22	.866	76	2.99	90	3.543	CN..120408/CN..432	0,59	1.29
3955555	KM40TSS32JMCLNR12	32	1.26	40	1.57	22	.866	96	3.78	110	4.331	CN..120408/CN..432	0,71	1.56
left hand														
3955548	KM40TSS25EMCLNL12	25	.98	32	1.26	17	.669	55	2.17	70	2.756	CN..120408/CN..432	0,35	.76
3955550	KM40TSS25HMCLNL12	25	.98	32	1.26	17	.669	75	2.95	100	3.937	CN..120408/CN..432	0,50	1.10
3955552	KM40TSS32GMCLNL12	32	1.26	40	1.57	22	.866	76	2.99	90	3.543	CN..120408/CN..432	0,59	1.29
3955554	KM40TSS32JMCLNL12	32	1.26	40	1.57	22	.866	96	3.78	110	4.331	CN..120408/CN..432	0,71	1.56

■ Spare Parts

catalog number	shim	lock pin	clamp	clamp screw
right hand				
KM40TSS25EMCLNR12	—	KLM43	CKM20LP	STCM11
KM40TSS25HMCLNR12	—	KLM43	CKM20LP	STCM11
KM40TSS32GMCLNR12	ICSN432	KLM46	CKM20LP	STCM11
KM40TSS32JMCLNR12	ICSN432	KLM46	CKM20LP	STCM11
left hand				
KM40TSS25EMCLNL12	—	KLM43	CKM20LP	STCM11
KM40TSS25HMCLNL12	—	KLM43	CKM20LP	STCM11
KM40TSS32GMCLNL12	ICSN432	KLM46	CKM20LP	STCM11
KM40TSS32JMCLNL12	ICSN432	KLM46	CKM20LP	STCM11



KM40TS Internal Cutting Units

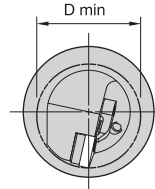
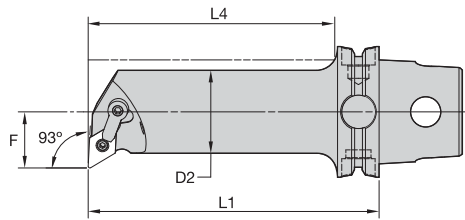

■ MDUN 93°

order number	catalog number	D2		D min		F		L4		L1		gage insert	kg	lbs
		mm	in	mm	in	mm	in	mm	in	mm	in			
right hand														
3959375	KM40TSS25EMDUNR15	25	.98	32	1.26	17	.669	55	2.17	70	2.756	DN..150408/DN..432	0,33	.74
3959377	KM40TSS25HMDUNR15	25	.98	32	1.26	17	.669	75	2.95	100	3.937	DN..150408/DN..432	0,49	1.07
3959379	KM40TSS32GMDUNR15	32	1.26	40	1.57	22	.866	76	2.99	90	3.543	DN..150408/DN..432	0,57	1.26
3959381	KM40TSS32JMDUNR15	32	1.26	40	1.57	22	.866	96	3.78	110	4.331	DN..150408/DN..432	0,69	1.53
left hand														
3959374	KM40TSS25EMDUNL15	25	.98	32	1.26	17	.669	55	2.17	70	2.756	DN..150408/DN..432	0,33	.74
3959376	KM40TSS25HMDUNL15	25	.98	32	1.26	17	.669	75	2.95	100	3.937	DN..150408/DN..432	0,49	1.08
3959378	KM40TSS32GMDUNL15	32	1.26	40	1.57	22	.866	76	2.99	90	3.543	DN..150408/DN..432	0,57	1.26
3959380	KM40TSS32JMDUNL15	32	1.26	40	1.57	22	.866	96	3.78	110	4.331	DN..150408/DN..432	0,69	1.53

■ Spare Parts

catalog number	shim	lock pin	clamp	clamp screw
right hand				
KM40TSS25EMDUNR15	—	KLM43	CKM20LP	STCM11
KM40TSS25HMDUNR15	—	KLM43	CKM20LP	STCM11
KM40TSS32GMDUNR15	IDSN432	KLM46	CKM23LP	STCM11
KM40TSS32JMDUNR15	IDSN432	KLM46	CKM23LP	STCM11
left hand				
KM40TSS25EMDUNL15	—	KLM43	CKM20LP	STCM11
KM40TSS25HMDUNL15	—	KLM43	CKM20LP	STCM11
KM40TSS32GMDUNL15	IDSN432	KLM46	CKM23LP	STCM11
KM40TSS32JMDUNL15	IDSN432	KLM46	CKM23LP	STCM11

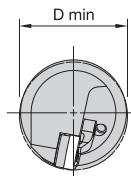
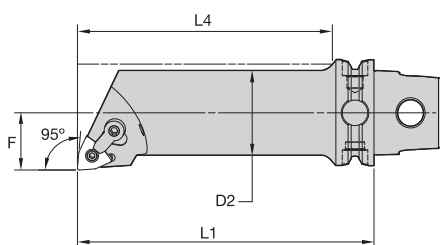

■ MWLN 95°

order number	catalog number	D2		D min		F		L4		L1		gage insert	kg	lbs
		mm	in	mm	in	mm	in	mm	in	mm	in			
	right hand													
3959331	KM40TSS25HMWLNRO8	25	.98	32	1.26	17	.669	75	2.95	100	3.937	WN..080408/WN..432	0,50	1.10
3959373	KM40TSS32JMWLNRO8	32	1.26	40	1.57	22	.866	96	3.78	110	4.331	WN..080408/WN..432	0,69	1.53
	left hand													
3959330	KM40TSS25HMWLNLO8	25	.98	32	1.26	17	.669	75	2.95	100	3.937	WN..080408/WN..432	0,50	1.10
3959332	KM40TSS32JMWLNLO8	32	1.26	40	1.57	22	.866	96	3.78	110	4.331	WN..080408/WN..432	0,69	1.53

■ Spare Parts

catalog number				
	shim	lock pin	clamp	clamp screw
right hand				
KM40TSS25HMWLNRO8	—	KLM43	CKM20LP	STCM11
KM40TSS32JMWLNRO8	IWSN433	KLM46	CKM20LP	STCM11
left hand				
KM40TSS25HMWLNLO8	—	KLM43	CKM20LP	STCM11
KM40TSS32JMWLNLO8	IWSN433	KLM46	CKM20LP	STCM11



KM40TS Internal Cutting Units

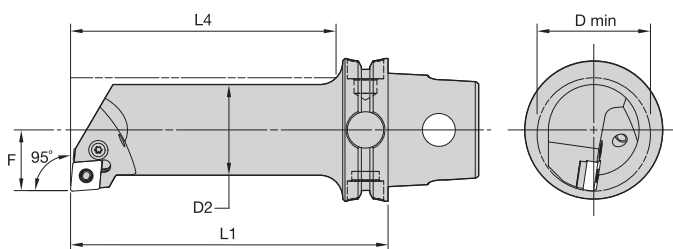

■ PCLN 95°

order number	catalog number	D2		D min		F		L4		L1		gage insert	kg	lbs
		mm	in	mm	in	mm	in	mm	in	mm	in			
right hand														
3959339	KM40TSS25HPCLNR12	25	.98	32	1.26	17	.669	75	2.95	100	3.937	CN..120408/CN..432	0,49	1.09
3959337	KM40TSS25GPCLNR12	25	.98	32	1.26	17	.669	77	3.04	90	3.543	CN..120408/CN..432	0,41	.90
3959341	KM40TSS32GPCLNR12	32	1.26	40	1.57	22	.866	76	2.99	90	3.543	CN..120408/CN..432	0,59	1.29
left hand														
3959338	KM40TSS25HPCLNL12	25	.98	32	1.26	17	.669	75	2.95	100	3.937	CN..120408/CN..432	0,49	1.09
3959336	KM40TSS25GPCLNL12	25	.98	32	1.26	17	.669	77	3.04	90	3.543	CN..120408/CN..432	0,41	.90
3959340	KM40TSS32GPCLNL12	32	1.26	40	1.57	22	.866	76	2.99	90	3.543	CN..120408/CN..432	0,59	1.29

■ Spare Parts

catalog number					
	shim	lever screw	shim pin	toggle lever	punch
right hand					
KM40TSS25GPCLNR12	—	514.122	—	511.022	—
KM40TSS25HPCLNR12	—	514.122	—	511.022	—
KM40TSS32GPCLNR12	512.112	514.123	513.023	511.023	515.018
left hand					
KM40TSS25GPCLNL12	—	514.122	—	511.022	—
KM40TSS25HPCLNL12	—	514.122	—	511.022	—
KM40TSS32GPCLNL12	512.112	514.123	513.023	511.023	515.018

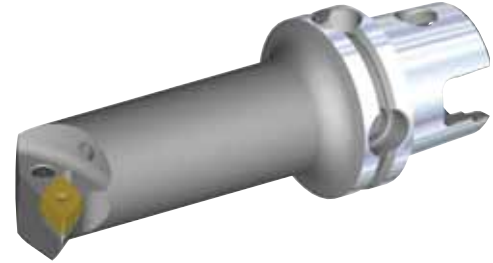
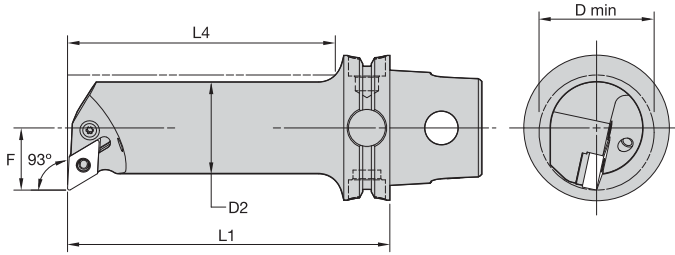

■ PDUN 93°

order number	catalog number	D2		D min		F		L4		L1		gage insert	kg	lbs
		mm	in	mm	in	mm	in	mm	in	mm	in			
	right hand													
3959343	KM40TSS25GPDUNR11	25	.98	32	1.26	17	.669	77	3.04	90	3.543	DN..110408/DN..332	0,41	.900
	left hand													
3959342	KM40TSS25GPDUNL11	25	.98	32	1.26	17	.669	77	3.04	90	3.543	DN..110408/DN..332	0,41	.900

■ Spare Parts



catalog number	lever screw	toggle lever
right hand KM40TSS25GPDUNR11	514.112	511.015
left hand KM40TSS25GPDUNL11	514.112	511.015



KM40TS Internal Cutting Units

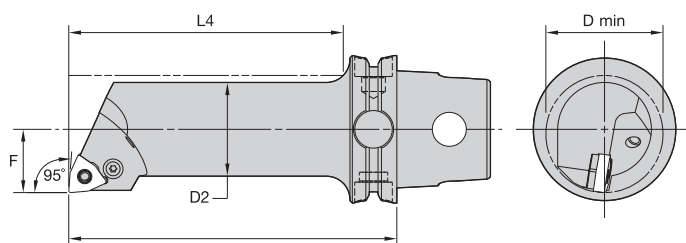

■ PWLN 95°

order number	catalog number	D2		D min		F		L4		L1		gage insert	kg	lbs
		mm	in	mm	in	mm	in	mm	in	mm	in			
right hand														
3959345	KM40TSS25EPWLN08	25	.98	32	1.26	17	.669	55	2.17	70	2.756	WN..080408/WN..432	0,34	.75
3959351	KM40TSS25HPWLN08	25	.98	32	1.26	17	.669	75	2.95	100	3.937	WN..080408/WN..432	0,49	1.08
3959347	KM40TSS25GPWLN06	25	.98	32	1.26	17	.669	77	3.04	90	3.543	WN..060408/WN..332	0,41	.90
3959349	KM40TSS25GPWLN08	25	.98	32	1.26	17	.669	77	3.04	90	3.543	WN..080408/WN..432	0,40	.89
left hand														
3959344	KM40TSS25EPWLN08	25	.98	32	1.26	17	.669	55	2.17	70	2.756	WN..080408/WN..432	0,34	.75
3959350	KM40TSS25HPWLN08	25	.98	32	1.26	17	.669	75	2.95	100	3.937	WN..080408/WN..432	0,49	1.08
3959346	KM40TSS25GPWLN06	25	.98	32	1.26	17	.669	77	3.04	90	3.543	WN..060408/WN..332	0,41	.90
3959348	KM40TSS25GPWLN08	25	.98	32	1.26	17	.669	77	3.04	90	3.543	WN..080408/WN..432	0,40	.89

■ Spare Parts



catalog number	lever screw	toggle lever
right hand		
KM40TSS25EPWLN08	514.122	511.022
KM40TSS25GPWLN06	514.112	511.030
KM40TSS25GPWLN08	514.122	511.022
KM40TSS25HPWLN08	514.122	511.022
left hand		
KM40TSS25EPWLN08	514.122	511.022
KM40TSS25GPWLN06	514.112	511.030
KM40TSS25GPWLN08	514.122	511.022
KM40TSS25HPWLN08	514.122	511.022

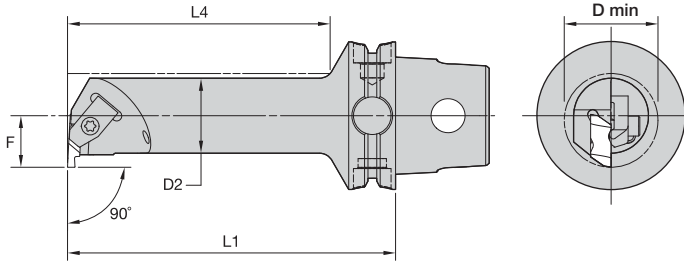



■ NE 90° • Steel

order number	catalog number	D2		D min		F		L4		L1		gage insert	kg	lbs
		mm	in	mm	in	mm	in	mm	in	mm	in			
right hand														
3955481	KM40TSS12ENER2	12	.47	19	.73	11	.433	42	1.655	70	2.756	NG2L	0,27	.58
3955483	KM40TSS16FNER2	16	.63	20	.79	11	.433	56	2.209	80	3.150	NG2L	0,28	.62
3955485	KM40TSS20GNER2	20	.79	25	.98	13	.512	70	2.757	90	3.543	NG2L	0,35	.76
3955487	KM40TSS25ENER2	25	.98	32	1.26	17	.669	55	2.169	70	2.756	NG2L	0,34	.75
3955491	KM40TSS25ENER3	25	.98	34	1.34	17	.669	55	2.169	70	2.756	NG3L	0,35	.77
3955489	KM40TSS25HNER2	25	.98	32	1.26	17	.669	75	2.954	100	3.937	NG2L	0,49	1.08
3955493	KM40TSS25HNER3	25	.98	34	1.34	17	.669	75	2.954	100	3.937	NG3L	0,49	1.09
3955497	KM40TSS32GNER3	32	1.26	40	1.57	22	.866	76	2.993	90	3.543	NG3L	0,55	1.21
3955495	KM40TSS32JNER3	32	1.26	40	1.57	22	.866	96	3.780	110	4.331	NG3L	0,67	1.48
left hand														
3955480	KM40TSS12ENEL2	12	.47	19	.73	11	.433	42	1.655	70	2.756	NG2R	0,27	.59
3955482	KM40TSS16FNEL2	16	.63	20	.79	11	.433	56	2.209	80	3.150	NG2R	0,28	.62
3955484	KM40TSS20GNEL2	20	.79	25	.98	13	.512	70	2.757	90	3.543	NG2R	0,35	.76
3955486	KM40TSS25ENEL2	25	.98	32	1.26	17	.669	55	2.169	70	2.756	NG2R	0,34	.75
3955490	KM40TSS25ENEL3	25	.98	34	1.34	17	.669	55	2.169	70	2.756	NG3R	0,35	.77
3955492	KM40TSS25HNEL3	25	.98	34	1.34	17	.669	75	2.954	100	3.937	NG3R	0,49	1.09
3955488	KM40TSS25HNEL2	25	.98	32	1.26	17	.669	75	2.954	100	3.937	NG2R	0,49	1.08
3955496	KM40TSS32GNEL3	32	1.26	40	1.57	22	.866	76	2.993	90	3.543	NG3R	0,55	1.21
3955494	KM40TSS32JNEL3	32	1.26	40	1.57	22	.866	96	3.780	110	4.331	NG3R	0,67	1.48

(continued)

(NE 90° • Steel continued)

■ Spare Parts

catalog number	 clamp	 clamp screw
right hand		
KM40TSS12ENER2	CM147	MS1488
KM40TSS16FNER2	CM147	MS1488
KM40TSS20GNER2	CM75	MS1488
KM40TSS25ENER2	CM75	MS1488
KM40TSS25ENER3	CM73	MS1489
KM40TSS25HNER2	CM75	MS1488
KM40TSS25HNER3	CM73	MS1489
KM40TSS32GNER3	CM73	MS1489
KM40TSS32JNER3	CM73	MS1489
left hand		
KM40TSS12ENEL2	CM146	MS1488
KM40TSS16FNEL2	CM146	MS1488
KM40TSS20GNEL2	CM74	MS1488
KM40TSS25ENEL2	CM74	MS1488
KM40TSS25ENEL3	CM72	MS1489
KM40TSS25HNEL2	CM74	MS1488
KM40TSS25HNEL3	CM72	MS1489
KM40TSS32GNEL3	CM72	MS1489
KM40TSS32JNEL3	CM72	MS1489

KM40TS Internal Cutting Units

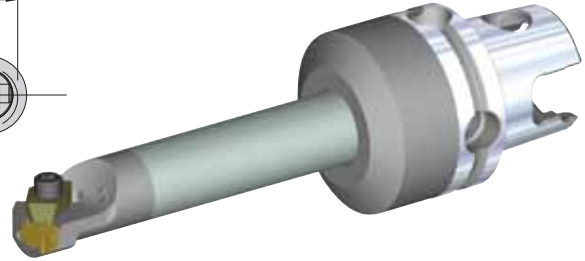
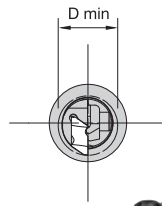
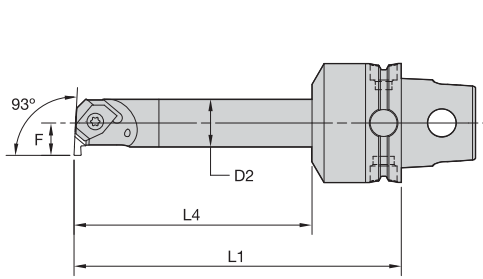

■ NE 93° • Carbide

order number	catalog number	D2		D min		F		L4		L1		gage insert	kg	lbs
		mm	in	mm	in	mm	in	mm	in	mm	in			
	right hand													
3951836	KM40TSE16JNER2	16	.63	20	.79	11	.433	80	3.15	110	4.331	NG2L	0,41	.90
	left hand													
3951835	KM40TSE16JNEL2	16	.63	20	.79	11	.433	80	3.15	110	4.331	NG2R	0,41	.90

■ Spare Parts

catalog number	clamp	clamp screw
right hand KM40TSE16JNER2	CM146	MS1488
left hand KM40TSE16JNEL2	CM147	MS1488



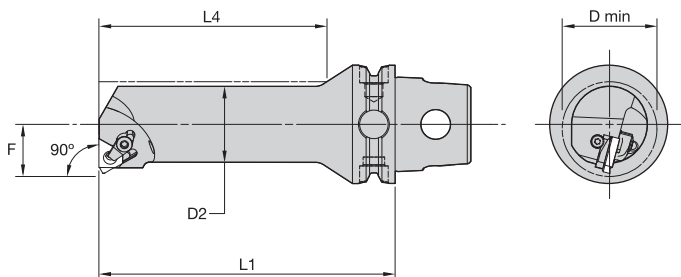

KM40TS Internal Cutting Units

■ LSE 90°

order number	catalog number	D2		D min		F		L4		L1		gage insert	kg	lbs
		mm	in	mm	in	mm	in	mm	in	mm	in			
right hand														
3955464	KM40TSS10DLSER11	10	.39	13	.51	7	.276	35	1.38	60	2.362	LT11NR	0,22	.49
3955466	KM40TSS12ELSER11	12	.47	16	.63	9	.354	42	1.66	70	2.756	LT11NR	0,25	.56
3955468	KM40TSS16FLSER16	16	.63	20	.79	11	.433	56	2.21	80	3.150	LT16NR	0,28	.61
3955470	KM40TSS20GLSER16	20	.79	25	.98	13	.512	70	2.76	90	3.543	LT16NR	0,34	.75
3955472	KM40TSS25HLSER16	25	.98	32	1.26	17	.669	75	2.95	100	3.937	LT16NR	0,50	1.11
3955474	KM40TSS32JLSER16	32	1.26	40	1.57	22	.866	96	3.78	110	4.331	LT16NR	0,72	1.58
3955476	KM40TSS32JLSER22	32	1.26	40	1.57	22	.866	96	3.78	110	4.331	LT22NR	0,71	1.56
left hand														
3955463	KM40TSS10DLSEL11	10	.39	13	.51	7	.276	35	1.38	60	2.362	LT11NL	0,22	.49
3955465	KM40TSS12ELSEL11	12	.47	16	.63	9	.354	42	1.65	70	2.756	LT11NL	0,25	.55
3955467	KM40TSS16FLSEL16	16	.63	20	.79	11	.433	56	2.21	80	3.150	LT16NL	0,28	.61
3955469	KM40TSS20GLSEL16	20	.79	25	.98	13	.512	70	2.76	90	3.543	LT16NL	0,34	.75
3955471	KM40TSS25HLSSEL16	25	.98	32	1.26	17	.669	75	2.95	100	3.937	LT16NL	0,50	1.11
3955473	KM40TSS32JLSEL16	32	1.26	40	1.57	22	.866	96	3.78	110	4.331	LT16NL	0,72	1.58
3955475	KM40TSS32JLSEL22	32	1.26	40	1.57	22	.866	96	3.78	110	4.331	LT22NL	0,71	1.56

■ Spare Parts

catalog number	insert screw	shim	shim screw	clamp assembly
right hand				
KM40TSS10DLSER11	SSN2T	—	—	—
KM40TSS12ELSER11	SSN2T	—	—	—
KM40TSS16FLSER16	SN3TPKG	—	—	—
KM40TSS20GLSER16	SSA3T	SMYI3	SSY3T	CKC3
KM40TSS25HLSER16	SSA3T	SMYI3	SSY3T	CKC3
KM40TSS32JLSER16	SSA3T	SMYI3	SSY3T	CKC3
KM40TSS32JLSER22	SSA4T	SMYI4	SSY4T	CKC4
left hand				
KM40TSS10DLSEL11	SSN2T	—	—	—
KM40TSS12ELSEL11	SSN2T	—	—	—
KM40TSS16FLSEL16	SN3TPKG	—	—	—
KM40TSS20GLSEL16	SSA3T	SMYE3	SSY3T	CKC3
KM40TSS25HLSSEL16	SSA3T	SMYE3	SSY3T	CKC3
KM40TSS32JLSEL16	SSA3T	SMYE3	SSY3T	CKC3
KM40TSS32JLSEL22	SSA4T	SMYE4	SSY4T	CKC4

NOTE: Items listed without a shim are designed for a 1.5° inclination angle.
Cutting units are supplied with insert screw and clamp assembly. However, tools are designed to use either the insert screw or the clamp assembly, not both.

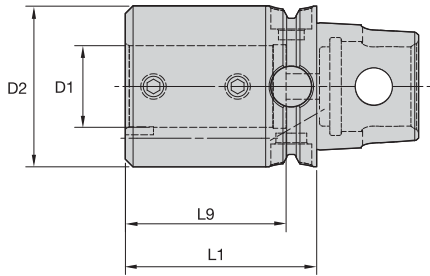
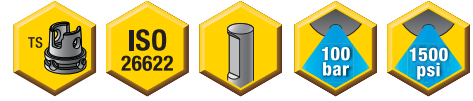

■ BA • Boring Bar Adapter • Internal and External Coolant • Metric



order number	catalog number	D1	D2	L1	L9	clamp screw	wrench size clamp screw	Nm	kg
3950818	KM40TSBA06050M	6	40	50	36	MS1210	2,5mm	3	0,50
3950819	KM40TSBA08050M	8	40	50	36	MS1210	2,5mm	3	0,50
3950820	KM40TSBA10060M	10	40	60	48	MS1211	4mm	12	0,58
3950821	KM40TSBA12065M	12	40	65	52	MS1211	4mm	12	0,61
3950822	KM40TSBA16070M	16	40	70	55	MS1081	5mm	25	0,61
3950823	KM40TSBA20075M	20	40	75	58	MS1213	5mm	25	0,60
3950824	KM40TSBA25075M	25	50	75	56	MS1081	5mm	25	0,87

■ BA • Boring Bar Adapter • Internal and External Coolant • Inch



order number	catalog number	D1	D2	L1	L9	clamp screw	wrench size clamp screw	ft. lbs.	lbs
3950813	KM40TSBA06236	3/8	1.58	2.362	1.89	S843	1/8	5	1.27
3950814	KM40TSBA08256	1/2	1.58	2.559	2.05	S852	5/32	10	1.33
3950815	KM40TSBA10276	5/8	1.58	2.756	2.17	S862	3/16	15	1.35
3950816	KM40TSBA12295	3/4	1.58	2.953	2.28	S862	3/16	15	1.37
3950817	KM40TSBA16295	1	1.97	2.953	2.21	S862	3/16	15	1.90

NOTE: Do not overtighten clamp screw; use torque recommendations above.
Supplied with clamp screw.
Clamp screw wrench not included.

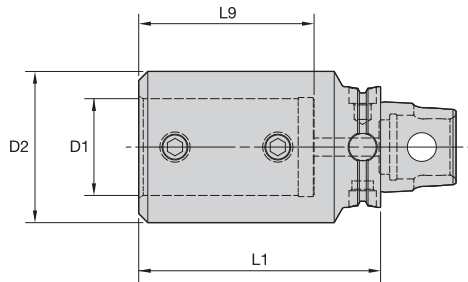

■ BAI • Boring Bar Adapter • Internal Coolant Only • Metric



order number	catalog number	D1	D2	L1	L9	clamp screw	wrench size clamp screw	Nm	kg
3950158	KM40TSBAI32080M	32	50	80	58	MS1213	5mm	25	0,81
3950159	KM40TSBAI40090M	40	58	90	68	MS1213	5mm	25	1,04

■ BAI • Boring Bar Adapter • Internal Coolant Only • Inch



order number	catalog number	D1	D2	L1	L9	clamp screw	wrench size clamp screw	ft. lbs.	lbs
3950156	KM40TSBAI20315	1 1/4	1.97	3.150	2.28	S861	3/16	15	1.78
3950157	KM40TSBAI24354	1 1/2	2.28	3.543	2.68	S861	3/16	15	2.43

NOTE: Do not overtighten clamp screw; use torque recommendations above.
Supplied with clamp screw.
Clamp screw wrench not included.

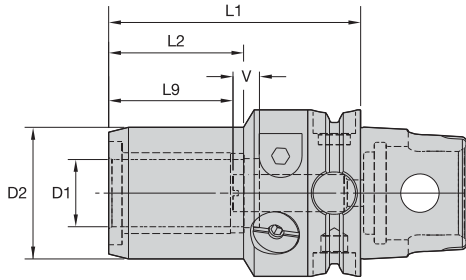

■ HC • Metric



order number	catalog number	D1	D2	L1	L2	L9	V	actuation wrench	wrench size actuation screw	length adjustment wrench	wrench size stop screw	kg
3960498	KM40TSHC06065M	6	26	65	34	27	10	170.135	5mm	170.002	2,5mm	0,43
3960499	KM40TSHC08065M	8	28	65	34	27	10	170.135	5mm	170.002	2,5mm	0,44
3960500	KM40TSHC10070M	10	30	70	38	31	10	170.135	5mm	170.002	2,5mm	0,49
3960501	KM40TSHC12075M	12	32	75	41	36	10	170.135	5mm	170.002	2,5mm	0,53

■ HC • Inch



order number	catalog number	D1	D2	L1	L2	L9	V	actuation wrench	wrench size actuation screw	length adjustment wrench	wrench size stop screw	lbs
3960497	KM40TSHC050300	1/2	1.24	3.000	1.75	1.42	.39	170.135	5mm	170.002	2,5mm	1.16

NOTE: Do not overtorque clamp screw. Tighten by hand until stop is felt.
Hydraulic chuck technical section, see page M84.
Reduction sleeves are available and must be ordered separately; see page J2.
Wrenches must be ordered separately.



KM4X™

The Next Generation Spindle Interface for Heavy-Duty Machining!

KM4X is designed to take on your most aggressive machining jobs. This next generation KM™ spindle interface should be your first choice for heavy-duty machining applications. It's especially suited for large structural components, like titanium aerospace components.

We engineered these rotating and static tool adaptors to handle 3x more bending capacity than similar competitive models.

What does this mean for you?

- Enables full use of machine and cutting tools for the highest productivity.
- Higher metal removal rates.
- Can retrofit to existing machines to boost throughput without buying new equipment.
- Ideal for aerospace and transportation industry machining jobs.

Experience the advantages at your Authorized Kennametal Distributor or at www.kennametal.com.

www.kennametal.com



- Tremendous Grip (3:1 advantage).

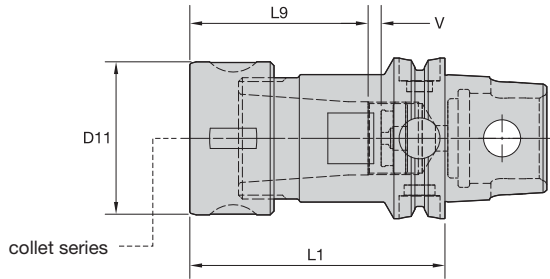
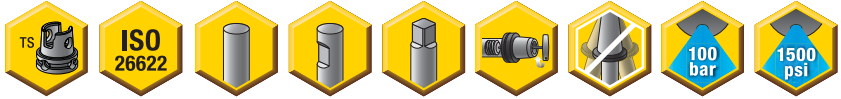

TG collet series	Collet Capacity			
	mm		inch	
	min	max	min	max
TG75	2,6	20,0	3/64	3/4
TG100	2,6	25,5	5/64	1

■ Collet Chuck • Round Nut

order number	catalog number	collet series	D11		L1		L9		V		kg	lbs
			mm	in	mm	in	mm	in	mm	in		
3969764	KM40TSTG075075M	TG75	50	1.97	75	2.953	53	2.09	2	.08	0,64	1.41
3969765	KM40TSTG100100M	TG100	60	2.36	100	3.937	69	2.72	5	.20	1,17	2.58

■ Spare Parts



catalog number	locknut	wrench	Nm	ft. lbs.	stop screw	wrench size stop screw
KM40TSTG075075M	LNA075M	HSW45M	136	100	SS081041G	4mm & 5/32
KM40TSTG100100M	LNA100M	HSW58M	203	150	SS112041G	4mm & 5/32

(continued)

(Collet Chuck continued)

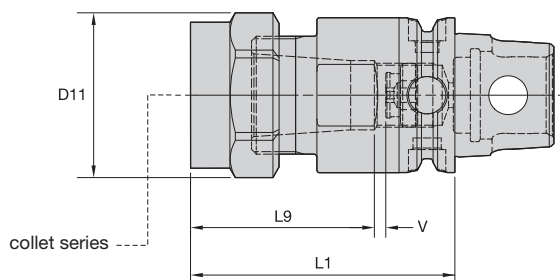
KM40TS Shank Tools

TG collet series	Collet Capacity			
	mm		inch	
	min	max	min	max
TG75	2,6	20,0	3/64	3/4
TG100	2,6	25,5	5/64	1

■ Collet Chuck • Hex Nut

order number	catalog number	collet series	D11		L1		L9		V		kg	lbs
			mm	in	mm	in	mm	in	mm	in		
3969763	KM40TSTG075316	TG75	53	2.09	80	3.161	58	2.28	2	.08	0,63	1.39
3969766	KM40TSTG100417	TG100	62	2.44	106	4.173	75	2.95	5	.20	1,21	2.67

■ Spare Parts



catalog number	locknut	wrench	Nm	ft. lbs.	stop screw	wrench size stop screw
KM40TSTG075316	NPA075	OEW188	136	100	SS081041G	4mm & 5/32
KM40TSTG100417	NPA100	OEW225	203	150	SS112041G	4mm & 5/32

NOTE: Collet must be loaded into locknut first. Before loading into the chuck body, insert the cutting tool, then tighten to the recommended tightening torque.
 Collet chuck technical section, see page M98.
 Supplied with locknut and stop screw.
 Locknut wrench must be ordered separately.
 Interchangeable locknuts, coolant-style locknuts, and coolant disks are available and must be ordered separately; see pages L16–L17.
 Stop screw coolant caps are available and must be ordered separately; see pages L34–L35.
 Balanceable/Interchangeable locknuts are available and must be ordered separately; see page L16.
 TG standard straight-bore collets, see page J10.
 TG tap collets, see page J10.

- Grip (2:1 advantage).

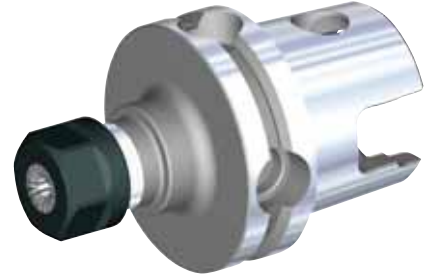
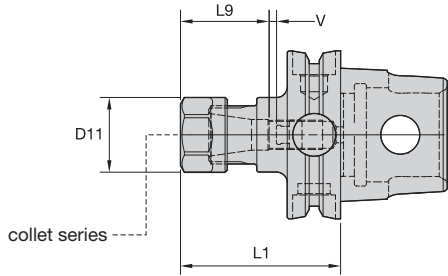

ER collet series	Collet Capacity			
	mm		inch	
	min	max	min	max
ER16	0,5	10,0	.02	.41

■ Collet Chuck • Hex Nut



order number	catalog number	collet series	D11		L1		L9		V		locknut	wrench	straight collet torque		counterbore collet torque		kg	lbs
			mm	in	mm	in	mm	in	mm	in			Nm	ft. lbs.	Nm	ft. lbs.		
3950246	KM40TSER16038M	ER16	28	1.10	38	1.496	32,8	1.29	—	—	LNHSER16M	OEW25M	56	42	40	30	0,20	.44

NOTE: Collet must be loaded into locknut first. Before loading into the chuck body, insert the cutting tool, then tighten to the recommended tightening torque.
 Collet chuck technical section, see page M98.
 Supplied with locknut and stop screw.
 Locknut wrench must be ordered separately.
 Interchangeable coolant-style locknuts and coolant disks are available and must be ordered separately; see pages L16–L17.
 Stop screw coolant caps are available and must be ordered separately; see pages L34–L35.
 ER standard straight-bore collets, see page J50.
 ER tap collets, see pages J58–J59.
 ER TCT tension-only tap collets, see page J60.

(continued)

(Collet Chuck continued)

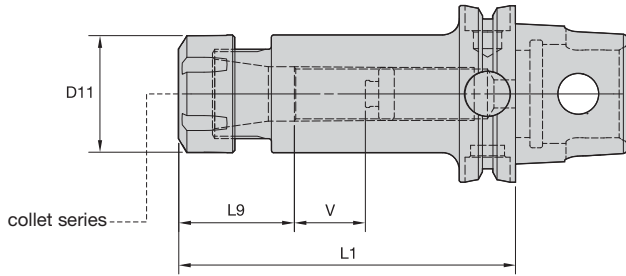

KM40TS Shank Tools



ER collet series	Collet Capacity			
	mm		inch	
	min	max	min	max
ER25	1,0	16,0	.04	.63
ER32	2,0	20,0	.08	.81

■ Collet Chuck • Round Nut



order number	catalog number	collet series	D11		L1		L9		V		locknut	wrench	Nm	ft. lbs.	kg	lbs
			mm	in	mm	in	mm	in	mm	in						
3950247	KM40TSER25045M	ER25	42	1.65	45	1.772	41,2	1.62	—	—	LNSER25M	ER25WM	104	77	0,29	.64
3950248	KM40TSER32060M	ER32	50	1.97	60	2.362	47,3	1.86	—	—	LNSER32M	ER32WM	136	100	0,46	1.01

• Grip 1:1.

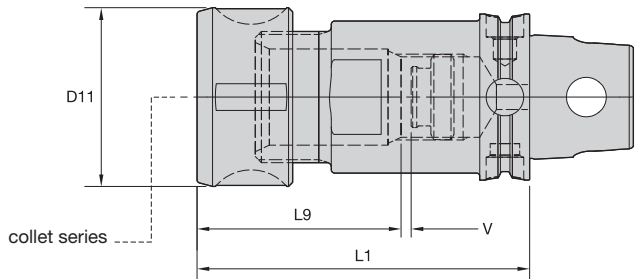

DA collet series	Collet Capacity			
	mm		inch	
	min	max	min	max
200DA	0,2	10,0	1/64	25/64
180DA	2,2	20,0	1/64	3/4

■ Collet Chuck • Round Nut

order number	catalog number	collet series	D11		L1		L9		V		kg	lbs
			mm	in	mm	in	mm	in	mm	in		
3950189	KM40TSDA188065M	DA180	43	1.69	65	2.559	49,0	1.93	—	—	0,48	1.05
3950190	KM40TSDA188080M	DA180	43	1.69	80	3.150	49,0	1.93	5	.20	0,58	1.28

■ Spare Parts



catalog number	locknut	wrench	Nm	ft. lbs.	stop screw	wrench size stop screw
KM40TSDA188065M	LNA188M	HSW45M	80-100	60-75	—	—
KM40TSDA188080M	LNA188M	HSW45M	80-100	60-75	SS081041G	M4 & 5/32

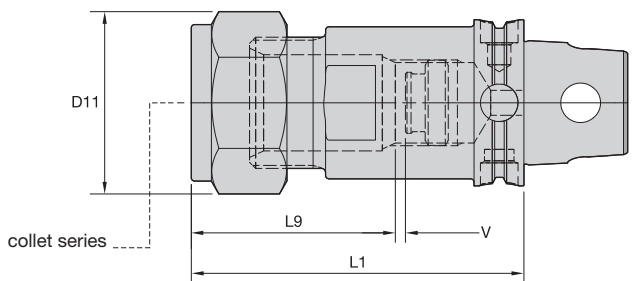

■ Collet Chuck • Hex Nut

order number	catalog number	collet series	D11		L1		L9		V		kg	lbs
			mm	in	mm	in	mm	in	mm	in		
3950191	KM40TSDA208236	DA200	29	1.15	60	2.362	35,0	1.38	8	.32	0,28	.61
3950187	KM40TSDA188256	DA180	44	1.73	65	2.559	49,0	1.93	—	—	0,39	.85
3950188	KM40TSDA188315	DA180	44	1.73	80	3.150	49,0	1.93	5	.20	0,49	1.09

(continued)

(Collet Chuck continued)

Spare Parts

catalog number	locknut	wrench	Nm		ft. lbs.		stop screw	wrench size stop screw
KM40TSDA188256	NPA188	OEW150	80-100	60-75	—		—	—
KM40TSDA188315	NPA188	OEW150	80-100	60-75	SS081041G		M4 & 5/32	
KM40TSDA208236	NPA208	OEW100	45-55	32-40	SS038031G		M2 & 5/64	

NOTE: Tighten locknut to the recommended tightening torque.
 Collet chuck technical section, see page M98.
 Supplied with locknut and stop screw.
 Locknut wrench must be ordered separately.
 Stop screw coolant caps are available and must be ordered separately; see pages L34–L35.
 DA standard straight-bore collets, see page J62.
 DA non-pullout collets, see pages J65–J68.

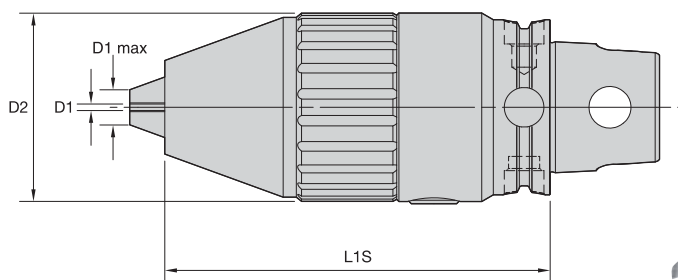
RDC • Drill Chucks

order number	catalog number	D1		D1 max		D2		L1S	
		mm	in	mm	in	mm	in	mm	in
4053778	KM40TSRDC13092M	1	.039	13	.512	43	1.693	91,9	3.618

NOTE: Activation size is 6mm.
 Activation wrench included.
 Wrench reorder number is 170.136.

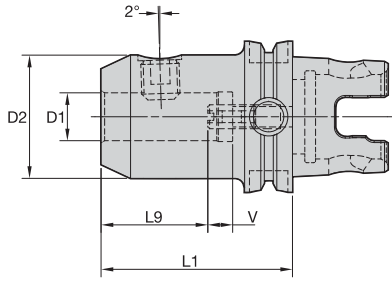

■ WN • Whistle Notch Adapter



order number	catalog number	D1	D2	L1	L9	V	lock screw	wrench size lock screw	Nm	stop screw	wrench size stop screw	kg	lbs
3950205	KM40TSWN06065M	6	25	65	30	10	SS03M012	3mm	7	571.060	2,5mm	0,32	.71
3950206	KM40TSWN08065M	8	28	65	30	10	SS03M014	4mm	15	571.067	3mm	0,37	.81
3950207	KM40TSWN10070M	10	35	70	35	10	SS03M018	5mm	25	571.068	4mm	0,52	1.15
3950208	KM40TSWN12080M	12	42	80	40	10	SS03M023	6mm	35	571.074	5mm	0,78	1.72
3950209	KM40TSWN14080M	14	44	80	40	10	SS03M023	6mm	35	571.074	5mm	0,83	1.84
3950210	KM40TSWN16085M	16	48	85	43	10	SS03M025	6mm	50	571.075	6mm	1,02	2.25
3950211	KM40TSWN18085M	18	50	85	43	10	SS03M025	6mm	50	571.075	6mm	1,08	2.38
3950212	KM40TSWN20095M	20	52	95	45	10	SS03M026	8mm	95	571.076	6mm	1,28	2.83

NOTE: Do not overtighten lock screw; use torque recommendations above.
Supplied with lock screw and stop screw.
Lock screw and stop screw wrenches are not included.

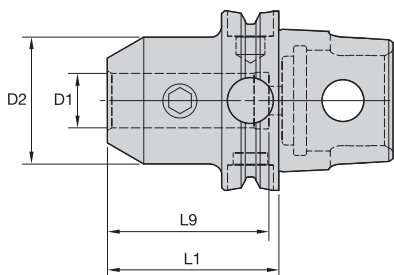
EM • Metric

order number	catalog number	D1	D2	L1	L9	lock screw	wrench size lock screw	Nm	kg
3950196	KM40TSEM06045M	6	25	45	40	SS03M012	3mm	7	0,25
3950197	KM40TSEM08045M	8	28	45	40	SS03M014	4mm	15	0,28
3950198	KM40TSEM10050M	10	35	50	45	SS03M018	5mm	25	0,38
3950199	KM40TSEM12055M	12	42	55	50	SS03M023	6mm	35	0,52
3950200	KM40TSEM16060M	16	48	60	53	SS03M025	6mm	50	0,68
3950201	KM40TSEM20065M	20	52	65	55	SS03M026	8mm	95	0,81

EM • Inch

order number	catalog number	D1	D2	L1	L9	lock screw	wrench size lock screw	ft. lbs.	lbs
3950139	KM40TSEM038197	3/8	1.00	1.969	1.73	ELS038031PKG	3/16	15	.58
3950140	KM40TSEM050216	1/2	1.38	2.165	1.97	ELS044038PKG	7/32	20	.84
3950141	KM40TSEM062236	5/8	1.63	2.362	2.09	ELS056050PKG	1/4	40	1.16
3950142	KM40TSEM075256	3/4	1.75	2.559	2.22	ELS062050PKG	5/16	70	1.35

NOTE: Do not overtighten lock screw; use torque recommendations above.
 Supplied with lock screw.
 Lock screw wrench not included.

KM40TS™ Shank Tools

SMC Shell Mill Adapters with Through Coolant



KM40TS Shank Tools

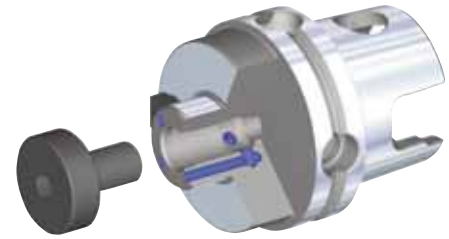
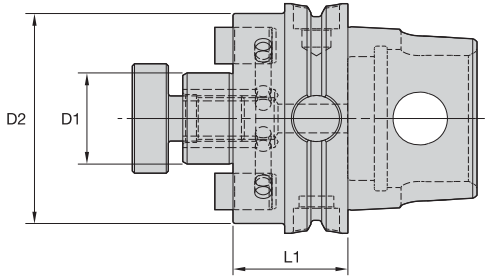

■ SMC • Metric



order number	catalog number	D1	D2	L1	lock screw	drive key	wrench size lock screw	kg
3950261	KM40TSSMC16026M	16	44	26	MS1294	KDK16M	6mm	0,34
3950262	KM40TSSMC22028M	22	49	28	MS1234	KDK22M	8mm	0,44
3950263	KM40TSSMC27032M	27	60	32	KLSS27M	KDK27M	10mm	0,68

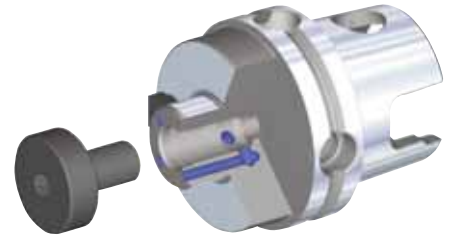
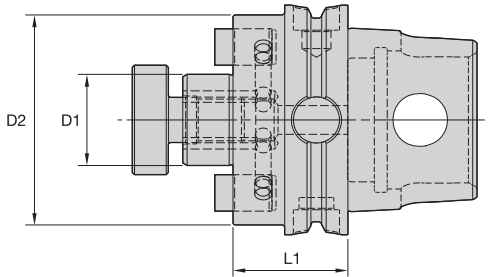

■ SMC/SM2C • Inch



order number	catalog number	D1	D2	L1	lock screw	drive key	wrench size lock screw	lbs
3950256	KM40TSSMC050102	1/2	1.44	1.024	KLS05	KDK04	3/16	.63
3950257	KM40TSSM2C075102	3/4	1.46	1.024	KLS07	—	1/4	.71
3950258	KM40TSSMC075102	3/4	1.75	1.024	KLS07	KDK05	1/4	.82
3950259	KM40TSSM2C100126	1	2.19	1.260	KLS10	KDK06	5/16	1.33
3950260	KM40TSSMC100126	1	2.75	1.260	KLS10	KDK06	5/16	1.64

NOTE: Do not overtighten lock screw.
 Supplied with lock screw and drive keys.
 Interchangeable coolant-style lock screws are available and must be ordered separately; see page L38.
 Lock screw wrench not included.



KM40TS Shank Tools

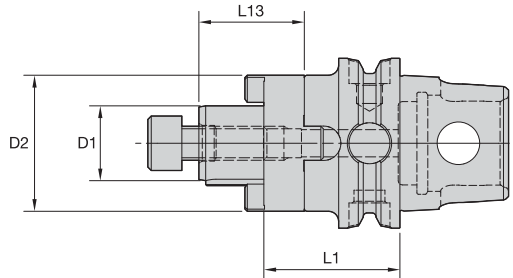

■ CS • Metric



order number	catalog number	D1	D2	L1	L13	lock screw	wrench size lock screw	drive ring	key	kg
3951833	KM40TSCS16036M	16	32	36	27	MS1294	6mm	CDR16M	CDK16M	0,33
3951834	KM40TSCS22038M	22	40	38	31	MS1234	8mm	CDR22M	CDK22M	0,47

NOTE: Do not overtighten lock screw.
 Supplied with lock screw, drive ring, and key.
 Lock screw wrench not included.

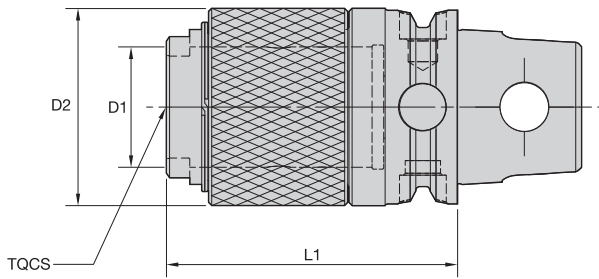

■ **ST • Solid Tap Chuck**

order number	catalog number	TQCS adapter size	D1		D2		L1		kg	lbs
			mm	in	mm	in	mm	in		
3964071	KM40TSST1045M	1	19	.749	35	1.375	45	1.774	0,30	.65
3964072	KM40TSST2070M	2	31	1.222	51	2.000	70	2.758	0,71	1.56

NOTE: Quick-change tap adapters available and must be ordered separately; see page J76.

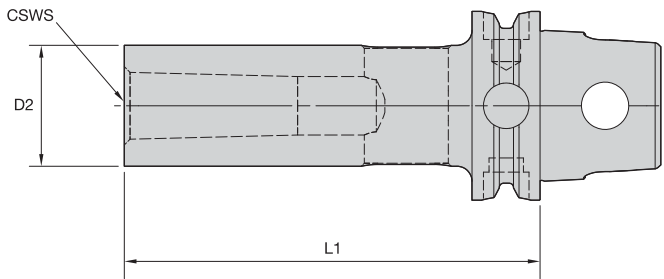

■ **MT • Morse Taper Adapter**

order number	catalog number	CSWS system size	D2		L1		kg	lbs
			mm	in	mm	in		
3950809	KM40TSMT1090M	1	25	.984	90	3.543	0,39	.86
3950810	KM40TSMT2105M	2	32	1.260	105	4.134	0,59	1.30
3950811	KM40TSMT3125M	3	40	1.575	125	4.921	0,95	2.09

- Preset on tool setter.



KM40TS Adapters

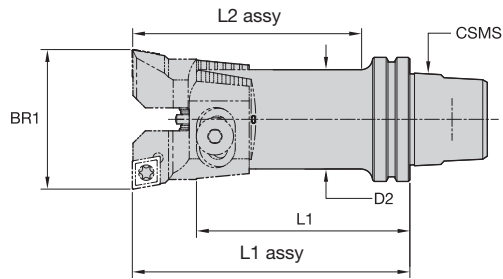

■ RBHT • KM™ Rough-Boring Twin Cutters



order number	catalog number	BR1 bore range		CSMS system size	D2		L1		L1 Assy		L2 Assy		blade screw	washer	pin
		mm	in		mm	in	mm	in	mm	in	mm	in			
3586521	KM40RBHT40	39,500-50,500	1.5551-1.9882	KM40	32,01	1.2668	68,82	2.71	90,0	3.54	74,0	2.91	840.142.320	841.142.320	841.342.200

NOTE: Blade sets are ordered separately; see the Kennametal Innovations Master Catalog Cutting Tools 2013.

- 0.01mm diameter adjustment respective 2 µm with vernier scale.
- Internal coolant directed to indexable insert.
- Order insert cartridges separately for required bore range; see the Kennametal Innovations Master Catalog Cutting Tools 2013.

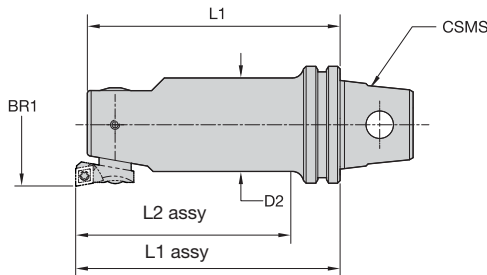

■ **FBHS • KM™ Fine-Boring Single Cutters**

order number	catalog number	BR1 bore range		CSMS system size	D2		L1		L1 assy		L2 assy		cartridge mounting screw	lock screw
		mm	in		mm	in	mm	in	mm	in				
3586574	KM40FBHS40	39,900-59,100	1.5709-2.3268	KM40	32,01.26	86,03.39	90,0	3.54	74,0	2.92			880.252.320	881.252.320



■ **Reference Insert Cartridges**

BR1		insert cartridges			
in	mm	90° lead		95° lead	
.9409 - 1.2244	23,900 - 31,100	R24FBHS06	—	R24FBHS06LF	—
1.1772 - 1.4606	29,900 - 37,100	R30FBHS06	—	—	—
1.2165 - 1.5787	30,900 - 40,100	R31FBHS06	—	R31FBHS06LF	—
1.4921 - 1.8543	37,900 - 47,100	F38FBHS06	—	—	—
1.5709 - 2.0118	39,900 - 51,100	R40FBHS06	—	R40FBHS06LF	—
1.8858 - 2.3268	47,900 - 59,100	R48FBHS06	—	—	—
2.0039 - 2.6417	50,900 - 67,100	R51FBHS06	—	R51FBHS06LF	—
2.5551 - 3.1929	64,900 - 81,100	R65FBHS06	—	—	—
2.6339 - 3.4291	66,900 - 87,100	R67FBHS06	R67FBHS09	—	R67FBHS09LF
3.3425 - 4.1378	84,900 - 105,100	R85FBHS06	R85FBHS09	—	—
3.4213 - 4.5709	86,900 - 116,100	R67FBHS06	R67FBHS09	—	R67FBHS09LF
4.1299 - 5.2795	104,900 - 134,100	R85FBHS06	R85FBHS09	—	—
4.5630 - 6.0669	115,900 - 154,100	R67FBHS06	R67FBHS09	—	R67FBHS09LF
5.2717 - 6.7362	133,900 - 171,100	R85FBHS06	R85FBHS09	—	—
6.0591 - 7.5236	153,900 - 191,100	—	R125FBHS09	—	—

NOTE: Boring heads are ordered separately; see the Kennametal Innovations Master Catalog Cutting Tools 2013.

- 0,01mm (.0004") diameter adjustment respective 2 µm (.00008") with vernier scale.
- Order boring bars separately for required diameter; see the Kennametal Innovations Master Catalog Cutting Tools 2013.



KM40TS Adapters

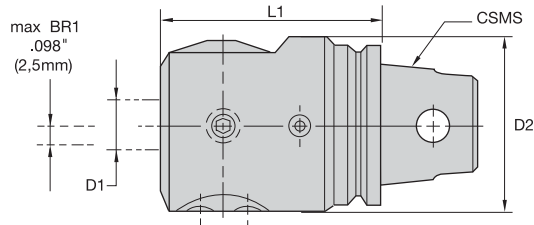

■ FBHO • KM™ Offset Boring Head

order number	catalog number	CSMS system size	D1		D2		L1		ModBORE FBHO parts package
			mm	in	mm	in	mm	in	
1131111	KM40FBHO1660	KM40	16	.63	55,0	2.17	60,0	2.36	PKG7001

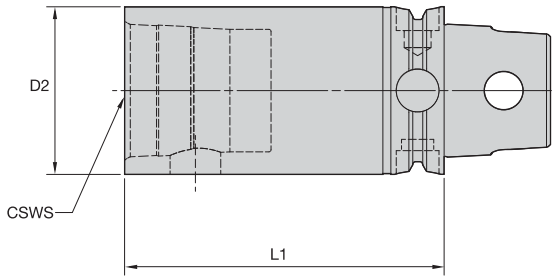

■ S • KM Extension



order number	catalog number	CSWS system size	D2		L1		wrench size actuation screw	Nm	ft. lbs.	spare parts package	kg	lbs
			mm	in	mm	in						
3950179	KM40TSS40060M	KM40	40	1.575	60	2.362	6mm	12-16	9-12	KM40PKG3S	0,52	1.15
3950180	KM40TSS40080M	KM40	40	1.575	80	3.150	6mm	12-16	9-12	KM40PKG3S	0,71	1.57

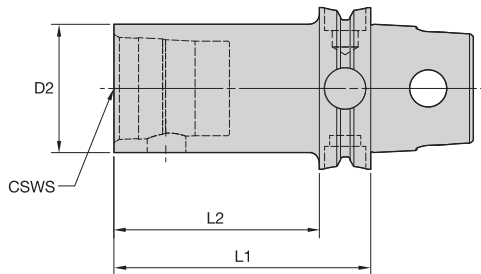

■ S • KM Reducer



order number	catalog number	CSWS system size	D2		L1		L2		wrench size actuation screw	Nm	ft. lbs.	spare parts package	kg	lbs
			mm	in	mm	in	mm	in						
3950178	KM40TSS32070M	KM32	32	1.260	70	2.756	58	2.284	5mm	8-11	6-8	KM32PKG3S	0,46	1.01

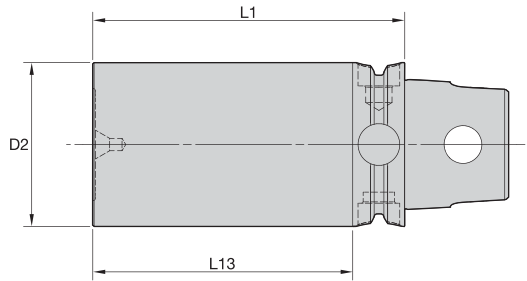

KM40TS Shank Tools

■ GB • Gage Bar

order number	catalog number	D2		L1		L13		kg	lbs
		mm	in	mm	in	mm	in		
3959981	KM40TSGB40080M	40	1.58	80	3.15	68	2.68	0,81	1.79

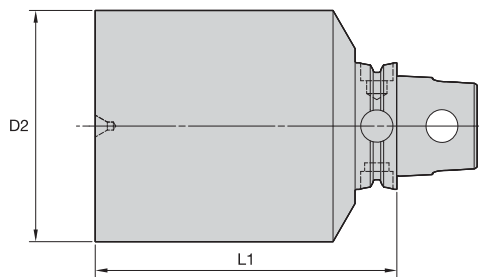
■ BN • Blank

order number	catalog number	D2		L1		hardness range	kg	lbs
		mm	in	mm	in			
3950194	KM40TSBN63052M	63	2.480	52	2.047	32-38 HRC	1,11	2.45
3950193	KM40TSBN63125M	63	2.480	125	4.921	32-38 HRC	2,89	6.38
3950195	KM40TSBN90052M	90	3.543	52	2.047	32-38 HRC	2,00	4.42

KM™ Quick Change Clamping System • KM50TS™ Series

Primary Application

The KM Quick Change Clamping System is the best system on the market suitable for static, rotating, and multitasking operations. With its industry-leading design, the KM Quick Change System provides greater clamping forces than other quick-change systems. The KM Quick Change System gives you the flexibility to use KM on any application within your shop.

Features and Benefits

- KM is an ISO standard (ISO 26622).
- KM clamping units provide a 4:1 mechanical advantage.
- KM cutting units are capable of 100 bar (1,500 psi) coolant pressure.

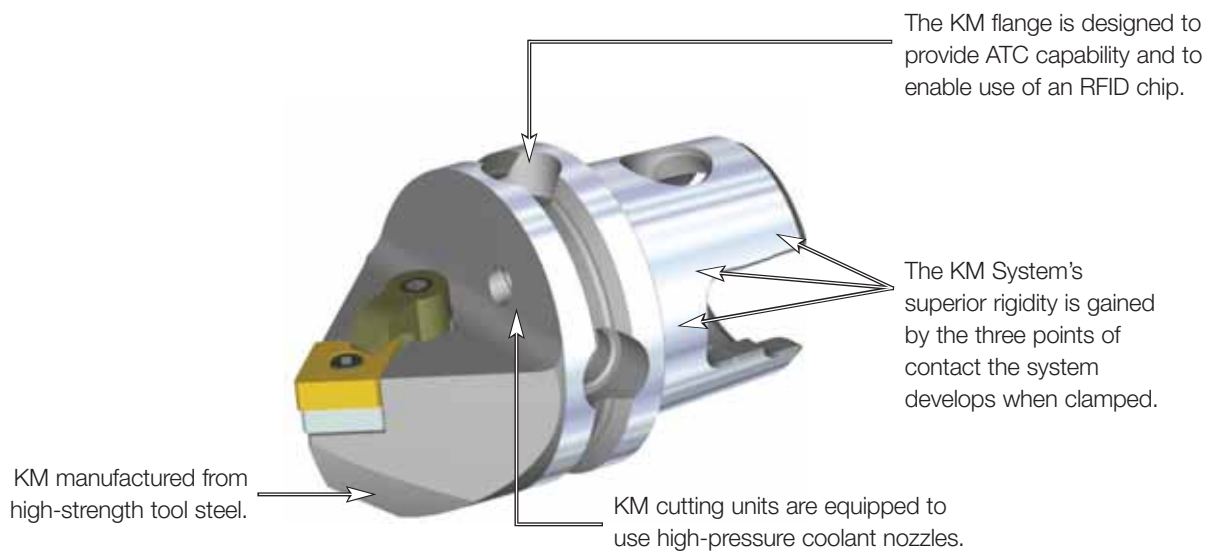

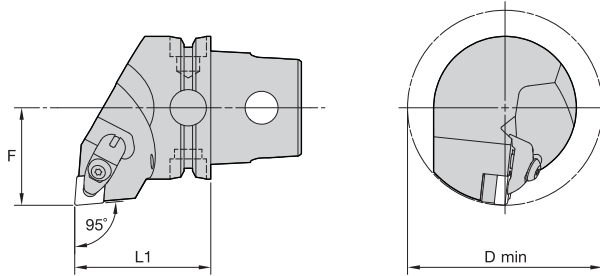

KM50TS Cutting Units

■ DCLN 95°

order number	catalog number	L1		F		D min		gage insert	kg
		mm	in	mm	in	mm	in		
	right hand								
3738457	KM50SDCLNR12KC04	50	1.969	35	1.378	70	2.756	CN..120408/CN..432	0,62
3738459	KM50SDCLNR16KC06	50	1.969	35	1.378	—	—	CN..160612/CN..543	0,61
	left hand								
3738456	KM50SDCLNL12KC04	50	1.969	35	1.378	70	2.756	CN..120408/CN..432	0,62
3738458	KM50SDCLNL16KC06	50	1.969	35	1.378	—	—	CN..160612/CN..543	0,61

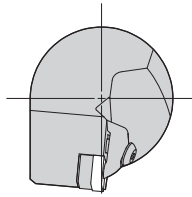
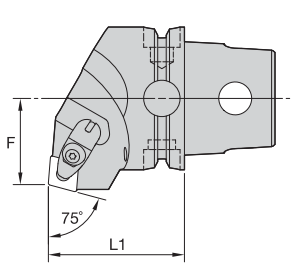
■ Spare Parts





catalog number	shim	shim screw	clamp assembly	pin
right hand				
KM50SDCLNR12KC04	ICSN443	KMSP415IP	CM234R ASSY	SSP025016M
KM50SDCLNR16KC06	ICSN543	KMSP515IP	CM209R ASSY	SSP025018M
left hand				
KM50SDCLNL12KC04	ICSN443	KMSP415IP	CM234R ASSY	SSP025016M
KM50SDCLNL16KC06	ICSN543	KMSP515IP	CM209R ASSY	SSP025018M



■ DCRN 75°

order number	catalog number	L1		F		gage insert	kg
		mm	in	mm	in		
3738461	KM50TSDCRNR12KC04	50	1.969	30	1.181	CN..120408/CN..432	0,62
3738460	KM50TSDCRNL12KC04	50	1.969	30	1.181	CN..120408/CN..432	0,62

■ Spare Parts

catalog number				
	shim	shim screw	clamp assembly	pin
right hand KM50TSDCRNR12KC04	ICSN443	KMSP415IP	CM234R ASSY	SSP025016M
left hand KM50TSDCRNL12KC04	ICSN443	KMSP415IP	CM234R ASSY	SSP025016M

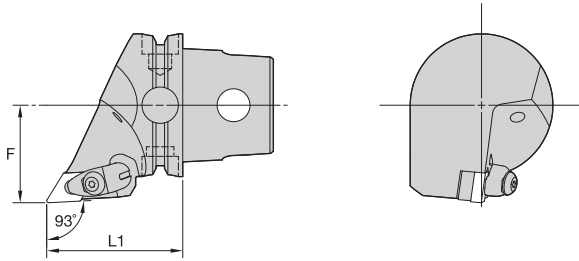
KM50TS Cutting Units

■ DDJN 93°

order number	catalog number	L1		F		gage insert	kg
		mm	in	mm	in		
	right hand						
3741359	KM50TSDDJNR15KC04060M	60	2.362	35	1.378	DN..150408/DN..432	0,63
3741360	KM50TSDDJNR15KC06060M	60	2.362	35	1.378	DN..150608/DN..442	0,63
	left hand						
3741357	KM50TSDDJNL15KC04060M	60	2.362	35	1.378	DN..150408/DN..432	0,63
3741358	KM50TSDDJNL15KC06060M	60	2.362	35	1.378	DN..150608/DN..442	0,62

■ Spare Parts

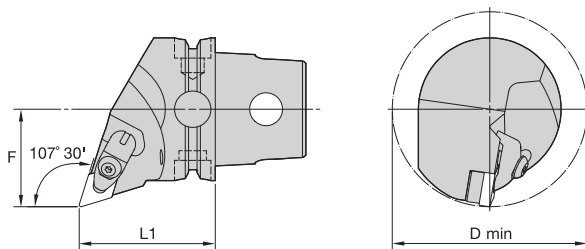



catalog number	shim	shim screw	clamp assembly	pin
right hand				
KM50TSDDJNR15KC04060M	IDSN443	KMSP415IP	CM234R ASSY	SSP025016M
KM50TSDDJNR15KC06060M	IDSN433	KMSP415IP	CM234R ASSY	SSP025016M
left hand				
KM50TSDDJNL15KC04060M	IDSN443	KMSP415IP	CM234R ASSY	SSP025016M
KM50TSDDJNL15KC06060M	IDSN433	KMSP415IP	CM234R ASSY	SSP025016M



■ DDQN 107° 30'

order number	catalog number	L1		F		D min		gage insert	kg
		mm	in	mm	in	mm	in		
		right hand							
3741384	KM50TSDDQNR15KC04	50	1.969	35	1.378	80	3.15	DN..150408/DN..432	0,55
3741385	KM50TSDDQNR15KC06	50	1.969	35	1.378	80	3.15	DN..150608/DN..442	0,55
		left hand							
3741361	KM50TSDDQNL15KC04	50	1.969	35	1.378	80	3.15	DN..150408/DN..432	0,55
3741383	KM50TSDDQNL15KC06	50	1.969	35	1.378	80	3.15	DN..150608/DN..442	0,54

■ Spare Parts

catalog number	 shim	 shim screw	 clamp assembly	 pin
	right hand			
KM50TSDDQNR15KC04	IDSN443	KMSP415IP	CM234R ASSY	SSP025016M
KM50TSDDQNR15KC06	IDSN433	KMSP415IP	CM234R ASSY	SSP025016M
	left hand			
KM50TSDDQNL15KC04	IDSN443	KMSP415IP	CM234R ASSY	SSP025016M
KM50TSDDQNL15KC06	IDSN433	KMSP415IP	CM234R ASSY	SSP025016M

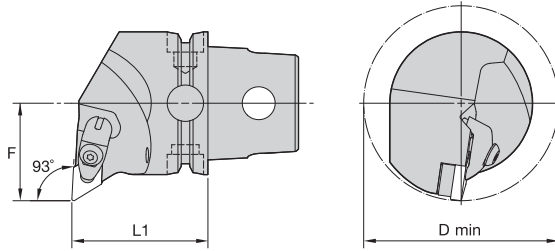
■ DDUN 93°

order number	catalog number	L1		F		D min		gage insert	kg
		mm	in	mm	in	mm	in		
	right hand								
3741389	KM50TSDDUNR15KC04	50	1.969	35	1.378	80	3.15	DN..150408/DN..432	0,65
3741391	KM50TSDDUNR15KC06	50	1.969	35	1.378	80	3.15	DN..150608/DN..442	0,65
	left hand								
3741386	KM50TSDDUNL15KC04	50	1.969	35	1.378	80	3.15	DN..150408/DN..432	0,65
3741387	KM50TSDDUNL15KC06	50	1.969	35	1.378	80	3.15	DN..150608/DN..442	0,64

■ Spare Parts

catalog number	shim	shim screw	clamp assembly	pin
right hand				
KM50TSDDUNR15KC04	IDSN443	KMSP415IP	CM234R ASSY	SSP025016M
KM50TSDDUNR15KC06	IDSN433	KMSP415IP	CM234R ASSY	SSP025016M
left hand				
KM50TSDDUNL15KC04	IDSN443	KMSP415IP	CM234R ASSY	SSP025016M
KM50TSDDUNL15KC06	IDSN433	KMSP415IP	CM234R ASSY	SSP025016M

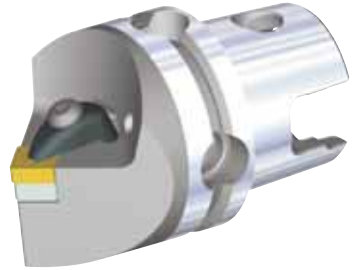
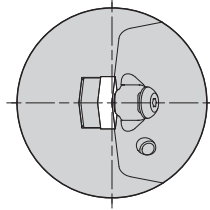
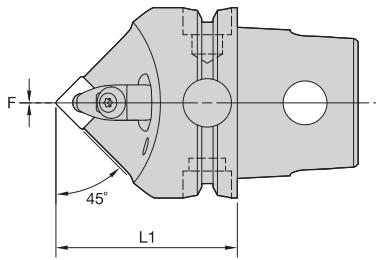

■ DSDN 45°

order number	catalog number	L1		F		gage insert	kg
		mm	in	mm	in		
3738085	KM50TSDSDNN12KC04	50	1.969	0	.000	SN..120408/SN..432	0,51

■ Spare Parts

catalog number				
	shim	shim screw	clamp assembly	pin
KM50TSDSDNN12KC04	ISSN443	KMSP415IP	CM234R ASSY	SSP025016M





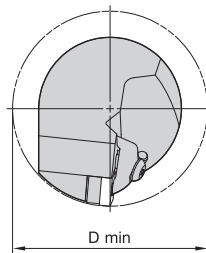
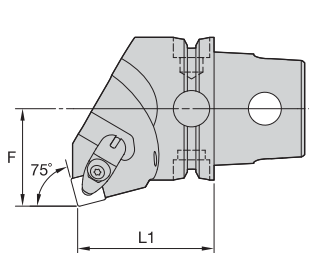

KM50TS Cutting Units

DSKN 75°

order number	catalog number	L1		F		D min		gage insert	kg
		mm	in	mm	in	mm	in		
3738087	KM50TSDSKNR12KC04	50	1.969	35	1.378	70	2.76	SN..120408/SN..432	0,69
3738086	KM50TSDSKNL12KC04	50	1.969	35	1.378	70	2.76	SN..120408/SN..432	0,69

Spare Parts

catalog number				
	shim	shim screw	clamp assembly	pin
right hand KM50TSDSKNR12KC04	ISSN443	KMSP415IP	CM234R ASSY	SSP025016M
left hand KM50TSDSKNL12KC04	ISSN443	KMSP415IP	CM234R ASSY	SSP025016M

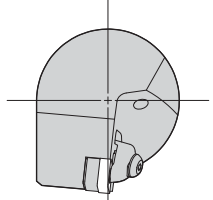
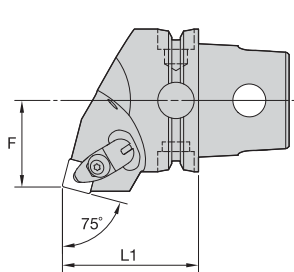

■ DSRN 75°

order number	catalog number	L1		F		gage insert	kg
		mm	in	mm	in		
	right hand						
3738089	KM50TSDSRNR12KC04	50	1.969	30	1.181	SN..120408/SN..432	0,61
	left hand						
3738088	KM50TSDSRNL12KC04	50	1.969	30	1.181	SN..120408/SN..432	0,61

■ Spare Parts

catalog number				
	shim	shim screw	clamp assembly	pin
right hand KM50TSDSRNR12KC04	ISSN443	KMSP415IP	CM234R ASSY	SSP025016M
left hand KM50TSDSRNL12KC04	ISSN443	KMSP415IP	CM234R ASSY	SSP025016M

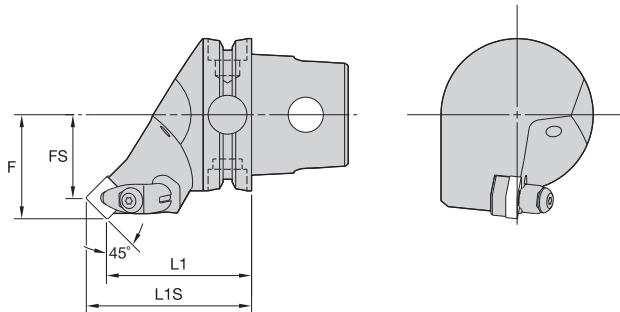

KM50TS Cutting Units

■ DSSN 45°

order number	catalog number	L1		L1S		F		FS		gage insert	kg
		mm	in	mm	in	mm	in	mm	in		
3738091	right hand KM50TSDSSNR12KC04	50	1.969	58,3	2.297	35	1.378	27	1.050	SN..120408/SN..432	0,64
3738090	left hand KM50TSDSSNL12KC04	50	1.969	58,3	2.297	35	1.378	27	1.050	SN..120408/SN..432	0,64

■ Spare Parts

catalog number				
	shim	shim screw	clamp assembly	pin
right hand KM50TSDSSNR12KC04	ISSN443	KMSP415IP	CM234R ASSY	SSP025016M
left hand KM50TSDSSNL12KC04	ISSN443	KMSP415IP	CM234R ASSY	SSP025016M

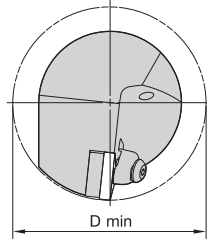
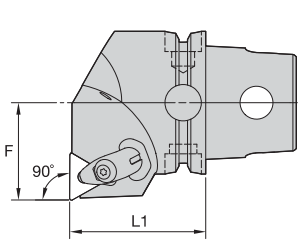

■ DTFN 90°

order number	catalog number	L1		F		D min		gage insert	kg
		mm	in	mm	in	mm	in		
	right hand								
3738158	KM50TSDTFNR22KC04055M	55	2.165	35	1.378	70	2.76	TN..220408/TN..432	0,78
	left hand								
3738157	KM50TSDTFNL22KC04055M	55	2.165	35	1.378	70	2.76	TN..220408/TN..432	0,78

■ Spare Parts

catalog number				
	shim	shim screw	clamp assembly	pin
right hand				
KM50TSDTFNR22KC04055M	ITSN443	KMSP415IP	CM234R ASSY	SSP025016M
left hand				
KM50TSDTFNL22KC04055M	ITSN443	KMSP415IP	CM234R ASSY	SSP025016M





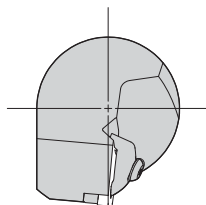
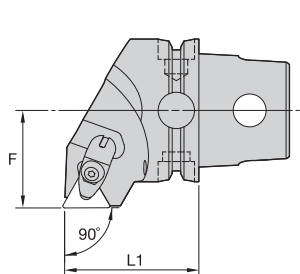

KM50TS Cutting Units

DTGN 90°

order number	catalog number	L1		F		gage insert	kg
		mm	in	mm	in		
3738160	KM50TSDTGNR22KC04	50	1.969	35	1.378	TN..220408/TN..432	0,64
3738159	KM50TSDTGNL22KC04	50	1.969	35	1.378	TN..220408/TN..432	0,64

Spare Parts



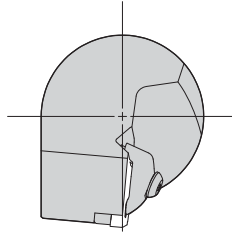
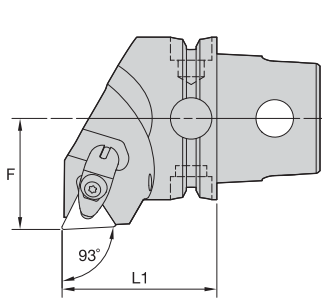

catalog number	 shim	 shim screw	 clamp assembly	 pin
KM50TSDTGNR22KC04	ITSN443	KMSP415IP	CM234R ASSY	SSP025016M
KM50TSDTGNL22KC04	ITSN443	KMSP415IP	CM234R ASSY	SSP025016M



■ DTJN 93°

order number	catalog number	L1		F		gage insert	kg
		mm	in	mm	in		
3738162	KM50TSDTJNR22KC04	50	1.969	35	1.378	TN..220408/TN..432	0,64
3738161	KM50TSDTJNL22KC04	50	1.969	35	1.378	TN..220408/TN..432	0,64

■ Spare Parts

catalog number				
	shim	shim screw	clamp assembly	pin
right hand KM50TSDTJNR22KC04	ITSN443	KMSP415IP	CM234R ASSY	SSP025016M
left hand KM50TSDTJNL22KC04	ITSN443	KMSP415IP	CM234R ASSY	SSP025016M

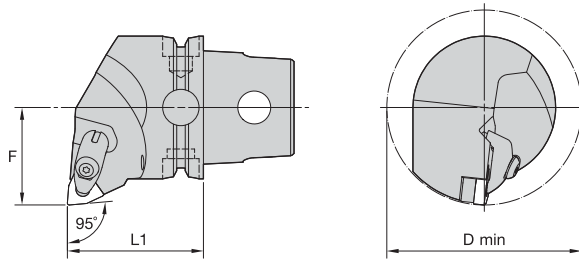
KM50TS Cutting Units

■ DWLN 95°

order number	catalog number	L1		F		D min		gage insert	kg
		mm	in	mm	in	mm	in		
	right hand								
3738178	KM50SDWLNRO8KC04	50	1.969	35	1.378	70	2.76	WN..080408/WN..432	0,65
	left hand								
3738177	KM50SDWLNLO8KC04	50	1.969	35	1.378	70	2.76	WN..080408/WN..432	0,66

■ Spare Parts

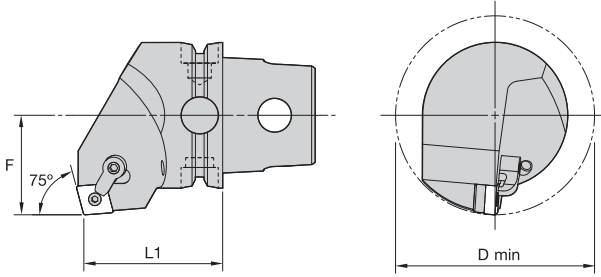
catalog number				
	shim	shim screw	clamp assembly	pin
right hand KM50SDWLNRO8KC04	IWSN443	KMSP415IP	CM234R ASSY	SSP025016M
left hand KM50SDWLNLO8KC04	IWSN443	KMSP415IP	CM234R ASSY	SSP025016M



■ MCKN 75°

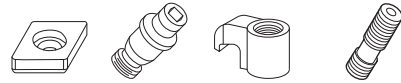

order number	catalog number	L1		F		D min		gage insert	shim	lock pin	clamp	clamp screw	kg	lbs
		mm	in	mm	in	mm	in							
right hand														
3738139	KM50TSMCKNR12	50	1.969	35	1.378	70	2.756	CN..120408/CN..432	ICSN432	KLM46	CKM20LP	STCM11	0,68	1.51
3738140	KM50TSMCKNR16	50	1.969	35	1.378	70	2.756	CN..160612/CN..543	ICSN533	KLM58	CKM20LP	STCM11	0,71	1.57
left hand														
3738137	KM50TSMCKNL12	50	1.969	35	1.378	70	2.756	CN..120408/CN..432	ICSN432	KLM46	CKM20LP	STCM11	0,68	1.51
3738138	KM50TSMCKNL16	50	1.969	35	1.378	70	2.756	CN..160612/CN..543	ICSN533	KLM58	CKM20LP	STCM11	0,71	1.57

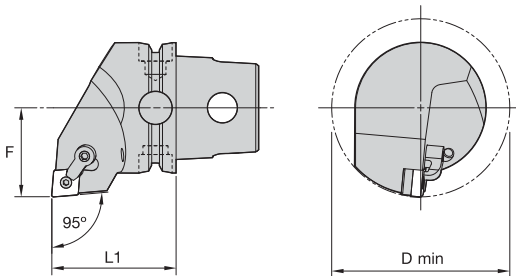

■ MCLN 95°

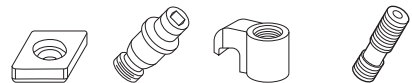

order number	catalog number	L1		F		D min		gage insert	shim	lock pin	clamp	clamp screw	kg	lbs
		mm	in	mm	in	mm	in							
right hand														
3738164	KM50TSMCLNR12	50	1.969	35	1.378	70	2.756	CN..120408/CN..432	ICSN432	KLM46	CKM20LP	STCM11	0,64	1.42
3738165	KM50TSMCLNR16	50	1.969	35	1.378	90	3.543	CN..160612/CN..543	ICSN533	KLM58	CKM20LP	STCM11	0,64	1.41
3738166	KM50TSMCLNR19	50	1.969	35	1.378	90	3.543	CN..190612/CN..643	ICSN633	KLM68	CKM13LP	STCM8	0,63	1.39
left hand														
3738141	KM50TSMCLNL12	50	1.969	35	1.378	70	2.756	CN..120408/CN..432	ICSN432	KLM46	CKM20LP	STCM11	0,64	1.41
3738142	KM50TSMCLNL16	50	1.969	35	1.378	90	3.543	CN..160612/CN..543	ICSN533	KLM58	CKM20LP	STCM11	0,64	1.41
3738163	KM50TSMCLNL19	50	1.969	35	1.378	90	3.543	CN..190612/CN..643	ICSN633	KLM68	CKM13LP	STCM8	0,63	1.39

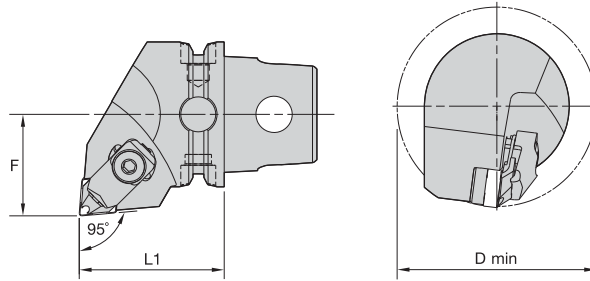

■ MCLN 95°

order number	catalog number	L1		F		D min		gage insert	shim	lock pin	clamp assembly	top plate	kg	lbs
		mm	in	mm	in	mm	in							
4098740	KM50TSMCLNR12BB	50	1.969	35	1.378	130	5.118	CN..120408RBB/CN..432RBB	ICSN433BB	KLM48BB	551.350	557.150	0,33	1.45
4098741	KM50TSMCLNL12BB	50	1.969	35	1.378	130	5.118	CN..120408RBB/CN..432RBB	ICSN433BB	KLM48BB	551.350	557.150	0,33	1.45

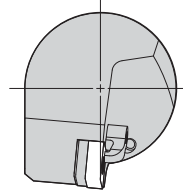
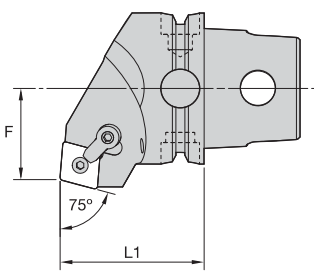

■ MCRN 75°

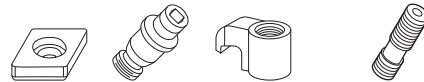

order number	catalog number	L1		F		gage insert	shim	lock pin	clamp	clamp screw	kg	lbs
		mm	in	mm	in							
right hand												
3738182	KM50TSMCRNR12	50	1.969	30	1.181	CN..120408/CN..432	ICSN433	KLM46	CKM20LP	STCM11	0,66	1.44
3838383	KM50TSMCRNR16	50	1.969	30	1.181	CN..160612/CN..543	ICSN533	KLM58	CKM20LP	STCM11	0,66	1.45
3738183	KM50TSMCRNR19	50	1.969	30	1.181	CN..190612/CN..643	ICSN633	KLM68	CKM13LP	STCM8	0,66	1.45
left hand												
3738179	KM50TSMCRNL12	50	1.969	30	1.181	CN..120408/CN..432	ICSN433	KLM46	CKM20LP	STCM11	0,66	1.45
3738181	KM50TSMCRNL16	50	1.969	30	1.181	CN..160612/CN..543	ICSN533	KLM58	CKM20LP	STCM11	0,64	1.41
3838384	KM50TSMCRNL19	50	1.969	30	1.181	CN..190612/CN..643	ICSN633	KLM68	CKM13LP	STCM8	0,66	1.44

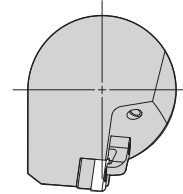
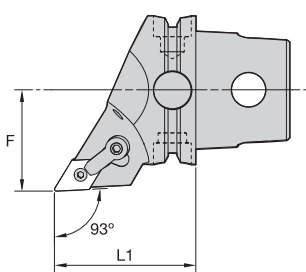

■ MDJN 93°



order number	catalog number	L1		F		gage insert	shim	lock pin	clamp	clamp screw	kg	lbs
		mm	in	mm	in							
right hand												
3738151	KM50TSMDJNR1504	50	1.969	35	1.378	DN..150408/DN..432	IDSN442	KLM46L	CKM23LP	STCM11	0,50	1.110
3738152	KM50TSMDJNR1506	50	1.969	35	1.378	DN..150408/DN..432	IDSN432	KLM46L	CKM23LP	STCM11	0,50	1.110
3738153	KM50TSMDJNR1906	50	1.969	35	1.378	DN..190612/DN..532	IDSN532	KLM58	CKM13LP	STCM8	0,55	1.200
left hand												
3738149	KM50TSMDJNL1504	50	1.969	35	1.378	DN..150408/DN..432	IDSN442	KLM46L	CKM23LP	STCM11	0,51	1.110
3738150	KM50TSMDJNL1506	50	1.969	35	1.378	DN..150408/DN..432	IDSN432	KLM46L	CKM23LP	STCM11	0,50	1.110

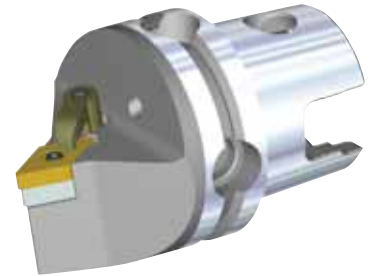
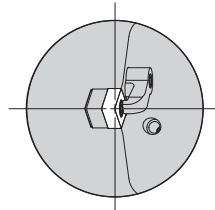
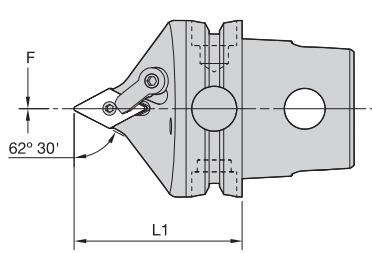

■ MDPN 62° 30'

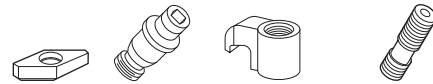

order number	catalog number	L1		F		gage insert	shim	lock pin	clamp	clamp screw	kg	lbs
		mm	in	mm	in							
3738489	KM50TSM DPNN1504	50	1.969	0	.000	DN..150408/DN..432	IDSN442	KLM46L	CKM23	STCM11	0,46	1.02
3738509	KM50TSM DPNN1506	50	1.969	0	.000	DN..150608/DN..442	IDSN432	KLM46L	CKM23	STCM11	0,46	1.02

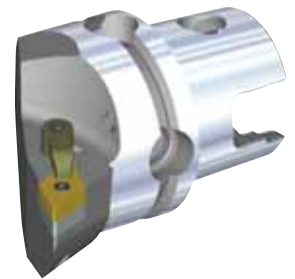
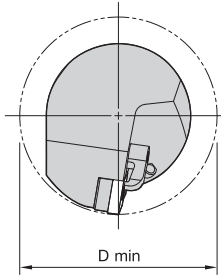
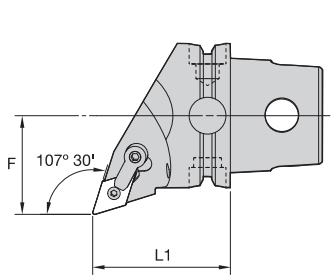

■ MDQN 107° 30'



order number	catalog number	L1		F		D min		gage insert	shim	lock pin	clamp	clamp screw	kg	lbs
		mm	in	mm	in	mm	in							
3738522	KM50TSM DQNR1504	50	1.969	35	1.378	70	2.756	DN..150408/DN..432	IDSN442	KLM46L	CKM23LP	STCM11	0,59	1.30
3738524	KM50TSM DQNR1506	50	1.969	35	1.378	70	2.756	DN..150608/DN..442	IDSN432	KLM46L	CKM23LP	STCM11	0,59	1.29
3738515	KM50TSM DQNL1504	50	1.969	35	1.378	70	2.756	DN..150408/DN..432	IDSN442	KLM46L	CKM23LP	STCM11	0,59	1.30
3738519	KM50TSM DQNL1506	50	1.969	35	1.378	70	2.756	DN..150608/DN..442	IDSN432	KLM46L	CKM23LP	STCM11	0,59	1.29

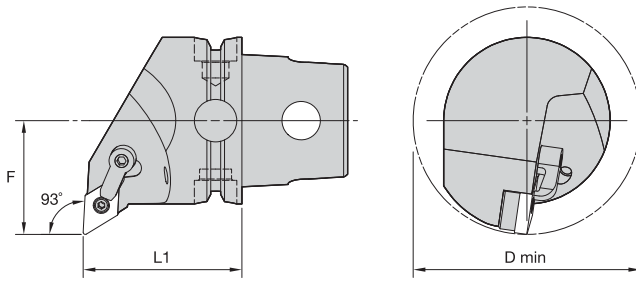

■ MDUN 93°

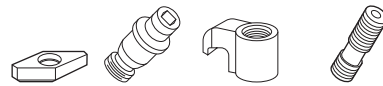

order number	catalog number	L1		F		D min		gage insert	shim	lock pin	clamp	clamp screw	kg	lbs	
		mm	in	mm	in	mm	in								
		right hand													
3738529	KM50TSM DUNR1504	50	1.969	35	1.378	70	2.756	DN..150408/DN..432	IDSN442	KLM46L	CKM23LP	STCM11	0,64	1.41	
3738530	KM50TSM DUNR1506	50	1.969	35	1.378	70	2.756	DN..150608/DN..442	IDSN432	KLM46L	CKM23LP	STCM11	0,64	1.40	
		left hand													
3738526	KM50TSM DUNL1504	50	1.969	35	1.378	70	2.756	DN..150408/DN..432	IDSN442	KLM46L	CKM23LP	STCM11	0,64	1.41	
3738528	KM50TSM DUNL1506	50	1.969	35	1.378	70	2.756	DN..150608/DN..442	IDSN432	KLM46L	CKM23LP	STCM11	0,64	1.40	

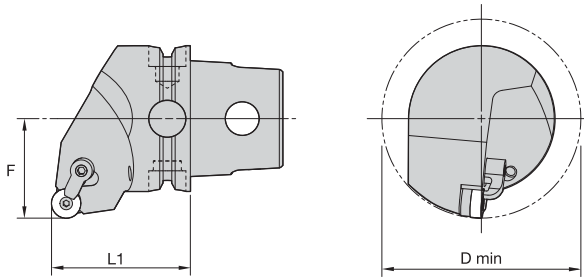

■ MRGN 0°

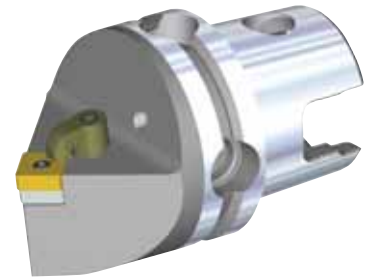
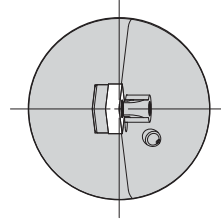
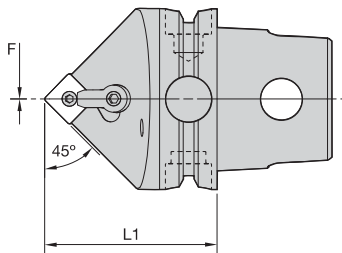
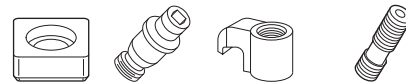

order number	catalog number	L1		F		D min		gage insert	shim	lock pin	clamp	clamp screw	kg	lbs	
		mm	in	mm	in	mm	in								
		right hand													
3738485	KM50TSMRGNR12	50	1.969	35	1.378	100	3.937	RN..1204000/RN..43	IRSN43	KLM46	CKM20LP	STCM11	0,64	1.41	
		left hand													
3738484	KM50TSMRGNL12	50	1.969	35	1.378	100	3.937	RN..1204000/RN..43	IRSN43	KLM46	CKM20LP	STCM11	0,64	1.41	

■ MSDN 45°

order number	catalog number	L1		F		gage insert	shim	lock pin	clamp	clamp screw	kg	lbs
		mm	in	mm	in							
3738567	KM50TSMDDNN12	50	1.969	0	.000	SN..120408/SN..432	ISSN432	KLM46	CKM20LP	STCM11	0,51	1.13

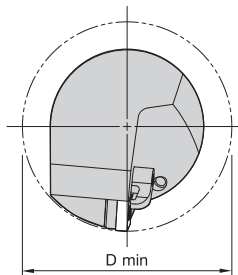
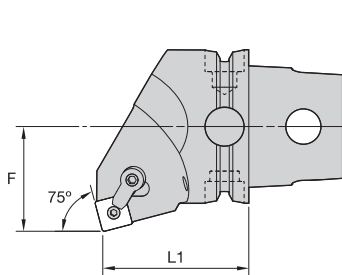
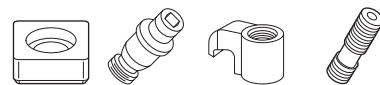
■ MSKN 75°

order number	catalog number	L1		F		D min		gage insert	shim	lock pin	clamp	clamp screw	kg	lbs
		mm	in	mm	in	mm	in							
right hand														
3738572	KM50TSMKNNR12	50	1.969	35	1.378	70	2.756	SN..120408/SN..432	ISSN432	KLM46	CKM20LP	STCM11	0,69	1.52
3738583	KM50TSMKNNR15	50	1.969	35	1.378	70	2.756	SN..150612/SN..543	ISSN533	KLM58	CKM20LP	STCM11	0,71	1.57
3738585	KM50TSMKNNR19	50	1.969	35	1.378	70	2.756	SN..190612/SN..643	ISSN633	KLM68	CKM13LP	STCM8	0,72	1.59
left hand														
3738568	KM50TSMKNNL12	50	1.969	35	1.378	70	2.756	SN..120408/SN..432	ISSN432	KLM46	CKM20LP	STCM11	0,69	1.53
3738569	KM50TSMKNNL15	50	1.969	35	1.378	70	2.756	SN..150612/SN..543	ISSN533	KLM58	CKM20LP	STCM11	0,71	1.57
3738571	KM50TSMKNNL19	50	1.969	35	1.378	70	2.756	SN..190612/SN..643	ISSN633	KLM68	CKM13LP	STCM8	0,72	1.59

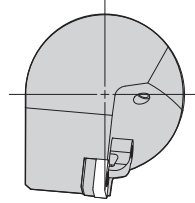
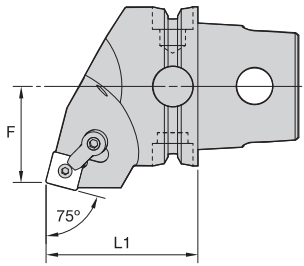

■ MSRN 75°

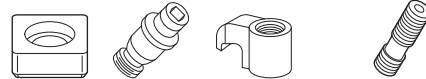

order number	catalog number	L1		F		gage insert	shim	lock pin	clamp	clamp screw	kg	lbs
		mm	in	mm	in							
right hand												
3738615	KM50TSMSSNR12	50	1.969	30	1.181	SN..120408/SN..432	ISSN432	KLM46	CKM20LP	STCM11	0,58	1.28
3738616	KM50TSMSSNR15	50	1.969	30	1.181	SN..150612/SN..543	ISSN533	KLM58	CKM20LP	STCM11	0,60	1.32
3738617	KM50TSMSSNR19	50	1.969	30	1.181	SN..190612/SN..643	ISSN633	KLM68	CKM13LP	STCM8	0,60	1.31
left hand												
3738592	KM50TSMSSNRL12	50	1.969	30	1.181	SN..120408/SN..432	ISSN432	KLM46	CKM20LP	STCM11	0,58	1.28
3738613	KM50TSMSSNRL15	50	1.969	30	1.181	SN..150612/SN..543	ISSN533	KLM58	CKM20LP	STCM11	0,60	1.32
3738614	KM50TSMSSNRL19	50	1.969	30	1.181	SN..190612/SN..643	ISSN633	KLM68	CKM13LP	STCM8	0,60	1.31

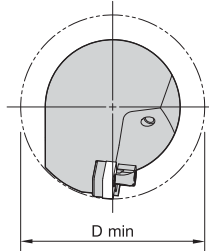
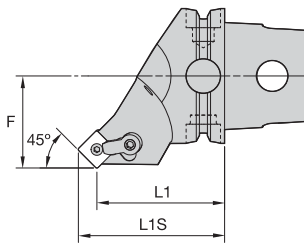

■ MSSN 45°



order number	catalog number	L1		L1S		F		D min		gage insert	shim	lock pin	clamp	clamp screw	kg	lbs
		mm	in	mm	in	mm	in	mm	in							
right hand																
3738621	KM50TSMSSNR12	50	1.969	58,3	2.297	35	1.378	86	3.386	SN..120408/SN..432	ISSN432	KLM46	CKM20LP	STCM11	0,60	1.30
3738622	KM50TSMSSNR15	50	1.969	60,2	2.372	35	1.378	100	3.937	SN..150612/SN..543	ISSN533	KLM58	CKM20LP	STCM11	0,63	1.38
3738623	KM50TSMSSNR19	50	1.969	62,5	2.460	35	1.378	100	3.937	SN..190612/SN..643	ISSN633	KLM68	CKM13LP	STCM8	0,67	1.47
left hand																
3738618	KM50TSMSSNRL12	50	1.969	58,3	2.297	35	1.378	86	3.386	SN..120408/SN..432	ISSN432	KLM46	CKM20LP	STCM11	0,60	1.30
3738619	KM50TSMSSNRL15	50	1.969	60,2	2.372	35	1.378	100	3.937	SN..150612/SN..543	ISSN533	KLM58	CKM20LP	STCM11	0,63	1.38
3738620	KM50TSMSSNRL19	50	1.969	62,5	2.460	35	1.378	100	3.937	SN..190612/SN..643	ISSN633	KLM68	CKM13LP	STCM8	0,67	1.47

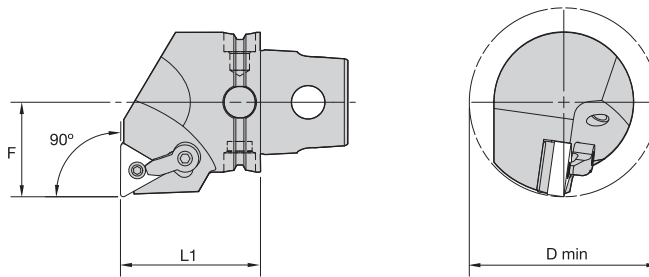

■ MTFN 90°

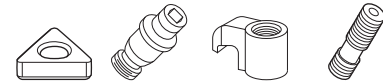

order number	catalog number	L1		F		D min		gage insert	shim	lock pin	clamp	clamp screw	kg	lbs
		mm	in	mm	in	mm	in							
right hand														
3738587	KM50TSMTFNR16	50	1.969	35	1.378	70	2.756	TN..160408/TN..332	ITSN322	KLM34L	CKM7LP	STCM9	0,66	1.46
3738588	KM50TSMTFNR22	50	1.969	35	1.378	70	2.756	TN..220408/TN..432	ITSN433	KLM46	CKM23LP	STCM11	0,68	1.50
left hand														
3838530	KM50TSMTFNL16	50	1.969	35	1.378	70	2.756	TN..160408/TN..332	ITSN322	KLM34L	CKM7LP	STCM9	0,66	1.44
3838532	KM50TSMTFNL22	50	1.969	35	1.378	70	2.756	TN..220408/TN..432	ITSN433	KLM46	CKM23LP	STCM11	0,68	1.50

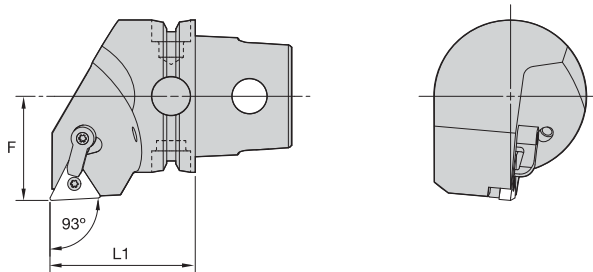

■ MTJN 93°

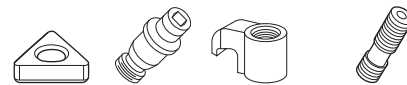

order number	catalog number	L1		F		gage insert	shim	lock pin	clamp	clamp screw	kg	lbs
		mm	in	mm	in							
right hand												
3738590	KM50TSMTJNR16	50	1.969	35	1.378	TN..160408/TN..332	ITSN322	KLM34L	CKM7LP	STCM9	0,64	1.41
left hand												
3738589	KM50TSMTJNL16	50	1.969	35	1.378	TN..160408/TN..332	ITSN322	KLM34L	CKM7LP	STCM9	0,64	1.41

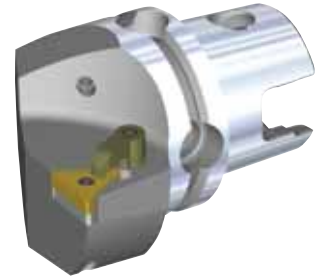
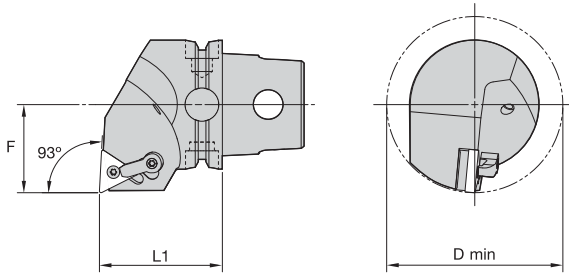

■ **MTUN 93°**

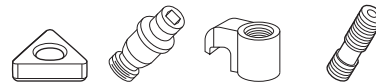

order number	catalog number	L1		F		D min		gage insert	shim	lock pin	clamp	clamp screw	kg	lbs
		mm	in	mm	in	mm	in							
3738591	KM50TSMTUNL16	50	1.969	35	1.378	70	2.756	TN..160408/TN..332	ITSN322	KLM34L	CKM7LP	STCM9	0,63	1.39

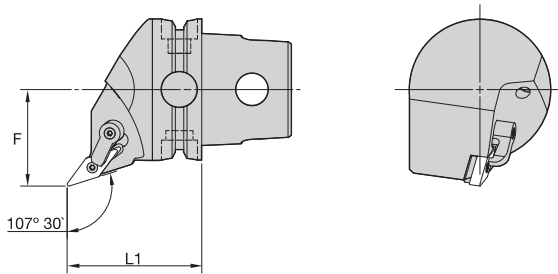

■ **MVHN 107° 30'**

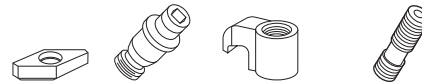

order number	catalog number	L1		F		gage insert	shim	lock pin	clamp	clamp screw	kg	lbs
		mm	in	mm	in							
3738558	KM50TSMVHNR16	50	1.969	35	1.378	VN..160408/VN..332	IVSN322	KLM34L	CKM23LP	STCM11	0,56	1.23
3738557	KM50TSMVHNL16	50	1.969	35	1.378	VN..160408/VN..332	IVSN322	KLM34L	CKM23LP	STCM11	0,55	1.22

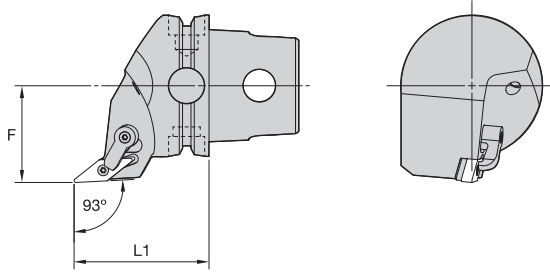
MVJN 93°

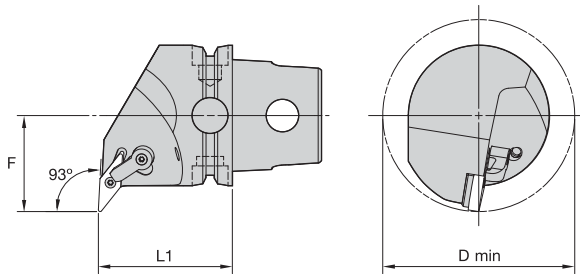

order number	catalog number	L1		F		gage insert	shim	lock pin	clamp	clamp screw	kg	lbs
		mm	in	mm	in							
3738560	KM50TSMVJNR16	50	1.969	35	1.378	VN..160408/VN..332	IVSN322	KLM34L	CKM23LP	STCM11	0,53	1.16
3738559	KM50TSMVJNL16	50	1.969	35	1.378	VN..160408/VN..332	IVSN322	KLM34L	CKM23LP	STCM11	0,53	1.16

MVUN 93°

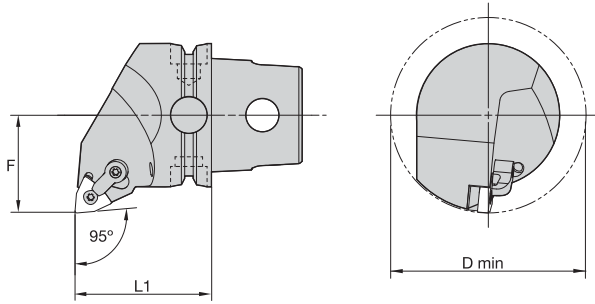

order number	catalog number	L1		F		D min		gage insert	shim	lock pin	clamp	clamp screw	kg	lbs
		mm	in	mm	in	mm	in							
3738593	KM50TSMVUNR16	50	1.969	35	1.378	70	2.756	VN..160408/VN..332	IVSN322	KLM34L	CKM23LP	STCM11	0,63	1.38
3738562	KM50TSMVUNL16	50	1.969	35	1.378	70	2.756	VN..160408/VN..332	IVSN322	KLM34L	CKM23LP	STCM11	0,63	1.39

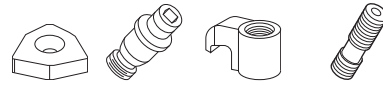

■ MWLN 95°

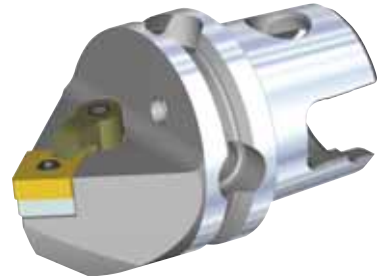
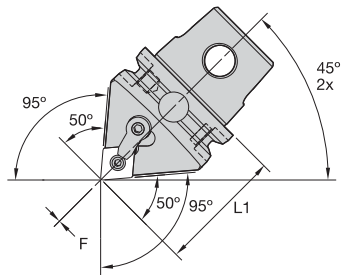

order number	catalog number	L1		F		D min		gage insert	shim	lock pin	clamp	clamp screw	kg	lbs	
		mm	in	mm	in	mm	in								
		right hand													
3738596	KM50TSMWLN08	50	1.969	35	1.378	70	2.756	WN..080408/WN..432	IWSN433	KLM46	CKM20LP	STCM11	0,64	1.41	
		left hand													
3738595	KM50TSMWLN08	50	1.969	35	1.378	70	2.756	WN..080408/WN..432	IWSN433	KLM46	CKM20LP	STCM11	0,64	1.41	



■ MCMN 50° • 95° Application • Centerline



order number	catalog number	L1		F		gage insert	shim	lock pin	clamp	clamp screw	kg	lbs
		mm	in	mm	in							
3738167	KM50TSMCMNN12	50	1.969	0	.000	CN..120408/CN..432	ICSN432	KLM46	CKM20	STCM11	0,47	1.03

NOTE: Use the KM63TSS5065 reducer to produce an L1 of 115mm.

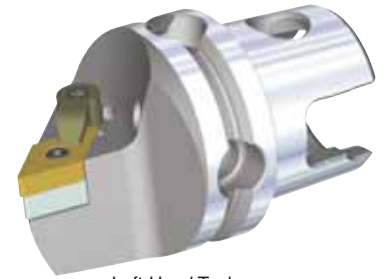
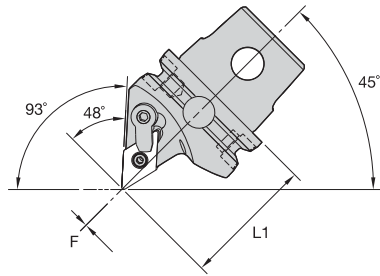

Left-Hand Tool

■ MDMN 48° • 93° Application • Centerline

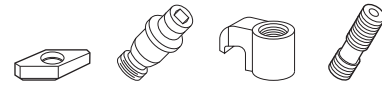

order number	catalog number	L1		F		gage insert	shim	lock pin	clamp	clamp screw	kg	lbs
		mm	in	mm	in							
3738154	KM50TSMNMNL1504	50	1.969	0	.000	DN..150408/DN..432	IDSN442	KLM46L	CKM20	STCM11	0,45	.98
3738155	KM50TSMNMNL1506	50	1.969	0	.000	DN..150408/DN..432	IDSN432	KLM46L	CKM20	STCM11	0,44	.97

NOTE: Use the KM63TSS5065 reducer to produce an L1 of 115mm.

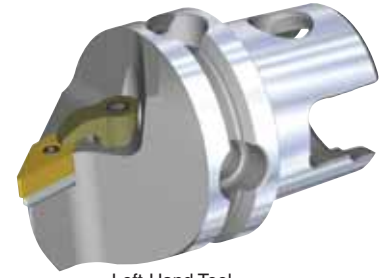
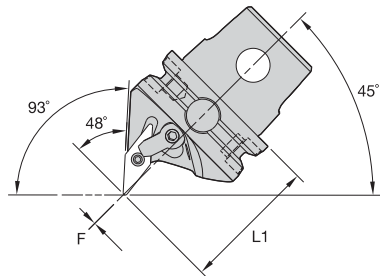

Left-Hand Tool

■ MVMN 48° • 93° Application • Centerline

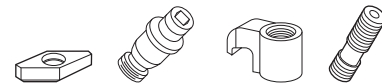

order number	catalog number	L1		F		gage insert	shim	lock pin	clamp	clamp screw	kg	lbs
		mm	in	mm	in							
3738561	left hand KM50TSMVMNML16	50	1.969	0	.000	VN..160408/VN..332	IVSN322	KLM34L	CKM20LP	STCM11	0,44	.98

NOTE: Use the KM63TSS5065 reducer to produce an L1 of 115mm.

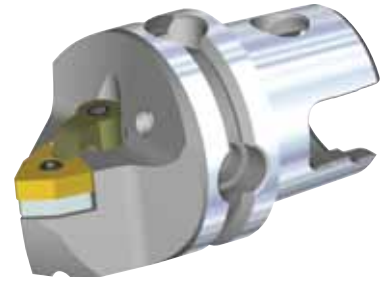
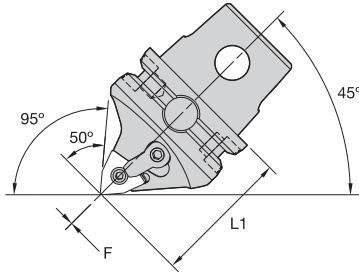

Left-Hand Tool



■ MWMN 50° • 95° Application • Centerline

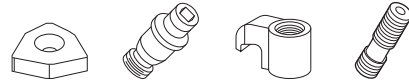

order number	catalog number	L1		F		gage insert	shim	lock pin	clamp	clamp screw	kg	lbs
		mm	in	mm	in							
3738598	KM50TSMWMNR08	50	1.969	0	.000	WN..080408/WN..432	IWSN433	KLM46	CKM20LP	STCM11	0,49	1.08
3738597	KM50TSMWMNL08	50	1.969	0	.000	WN..080408/WN..432	IWSN433	KLM46	CKM20LP	STCM11	0,49	1.08

NOTE: Use the KM63TSS5065 reducer to produce an L1 of 115mm.

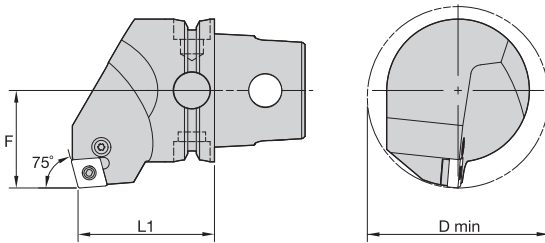

■ PCKN 75°

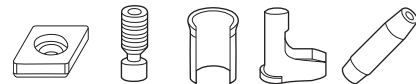

order number	catalog number	L1		F		D min		gage insert	shim	lever screw	shim pin	toggle lever	punch	kg	lbs
		mm	in	mm	in	mm	in								
3738514	KM50TSPCKNR12	50	1.969	35	1.378	63	2.480	CN..120408/CN..432	512.112	514.123	513.023	511.023	515.018	0,68	1.50
3738513	KM50TSPCKNL12	50	1.969	35	1.378	63	2.480	CN..120408/CN..432	512.112	514.123	513.023	511.023	515.018	0,68	1.50

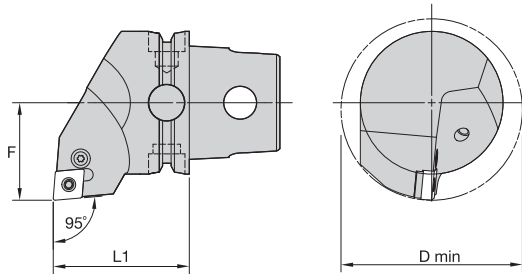
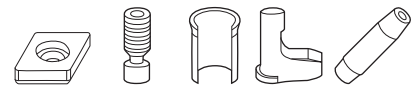
■ PCLN 95°

order number	catalog number	L1		F		D min		gage insert	shim	lever screw	shim pin	toggle lever	punch	kg	lbs
		mm	in	mm	in	mm	in								
		right hand													
3738517	KM50TSPCLNR12	50	1.969	35	1.378	63	2.480	CN..120408/CN..432	512.112	514.123	513.023	511.023	515.018	0,63	1.39
3738520	KM50TSPCLNR16	50	1.969	35	1.378	63	2.480	CN..160612/CN..543	512.117	514.125	513.025	511.025	515.022	0,63	1.38
		left hand													
3738516	KM50TSPCLNL12	50	1.969	35	1.378	63	2.480	CN..120408/CN..432	512.112	514.123	513.023	511.023	515.018	0,63	1.39
3738518	KM50TSPCLNL16	50	1.969	35	1.378	63	2.480	CN..160612/CN..543	512.117	514.125	513.025	511.025	515.022	0,63	1.38

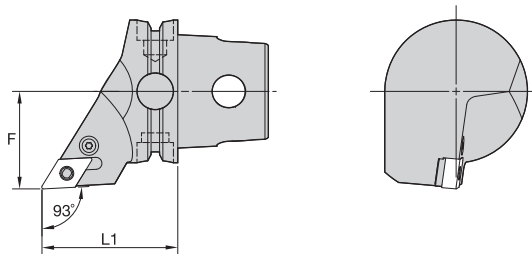
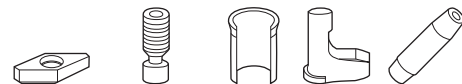
■ PDJN 93°

order number	catalog number	L1		F		gage insert	shim	lever screw	shim pin	toggle lever	punch	kg	lbs
		mm	in	mm	in								
		right hand											
3741390	KM50TSPDJNR11	50	1.969	35	1.378	DN..110408/DN..332	512.060	514.118	513.060	511.060	515.018	0,52	1.15
3741392	KM50TSPDJNR15	50	1.969	35	1.378	DN..150608/DN..442	512.153	514.128	513.023	511.024	515.018	0,51	1.12
		left hand											
3741362	KM50TSPDJNL11	50	1.969	35	1.378	DN..110408/DN..332	512.060	514.118	513.060	511.060	515.018	0,52	1.15
3741388	KM50TSPDJNL15	50	1.969	35	1.378	DN..150608/DN..442	512.153	514.128	513.023	511.024	515.018	0,51	1.12

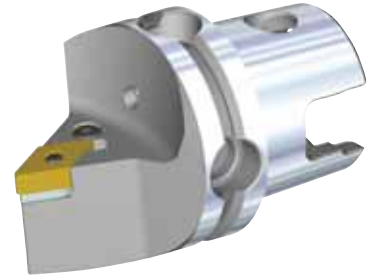
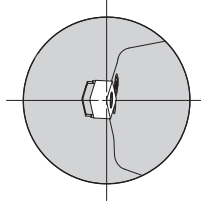
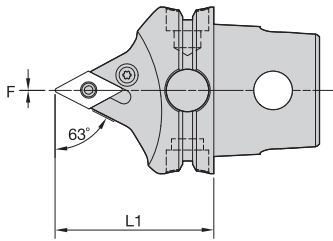

■ PDNN 63°

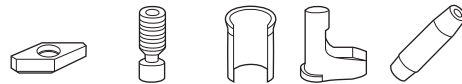

order number	catalog number	L1		F		gage insert	shim	lever screw	shim pin	toggle lever	punch	kg	lbs
		mm	in	mm	in								
	right hand												
3741394	KM50TSPDNNR15	50	1.969	0	.000	DN..150608/DN..442	512.153	514.128	513.023	511.024	515.018	0,42	.93
	left hand												
3741393	KM50TSPDNNL15	50	1.969	0	.000	DN..150608/DN..442	512.153	514.128	513.023	511.024	515.018	0,43	.94

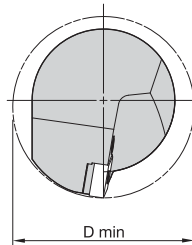
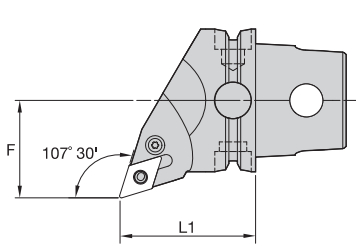

■ PDQN 107° 30'

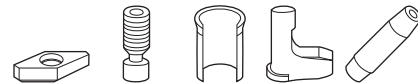

order number	catalog number	L1		F		D min		gage insert	shim	lever screw	shim pin	toggle lever	punch	kg	lbs
		mm	in	mm	in	mm	in								
	right hand														
3741396	KM50TSPDQNR11	50	1.969	35	1.378	63	2.480	DN..110408/DN..332	512.060	514.118	513.060	511.060	515.018	0,57	1.25
	left hand														
3741395	KM50TSPDQNL11	50	1.969	35	1.378	63	2.480	DN..110408/DN..332	512.060	514.118	513.060	511.060	515.018	0,57	1.25

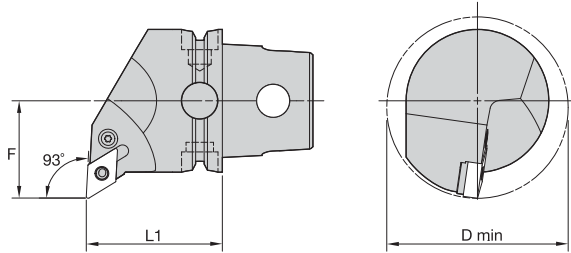

■ PDUN 93°

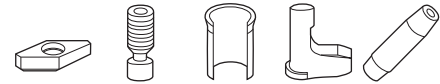

order number	catalog number	L1		F		D min		gage insert	shim	lever screw	shim pin	toggle lever	punch	kg	lbs
		mm	in	mm	in	mm	in								
	right hand														
3741398	KM50TSPDUNR15	50	1.969	35	1.378	63	2.480	DN..150608/DN..442	512.153	514.128	513.023	511.024	515.018	0,64	1.40
	left hand														
3741397	KM50TSPDUNL15	50	1.969	35	1.378	63	2.480	DN..150608/DN..442	512.153	514.128	513.023	511.024	515.018	0,64	1.40

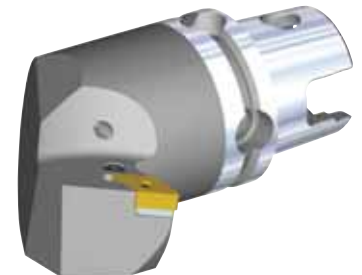
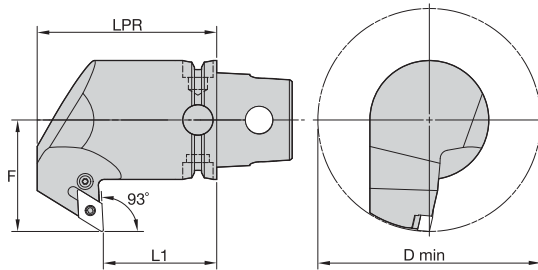

■ PDXN 93°

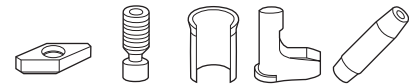

order number	catalog number	L1		LPR		F		D min		gage insert	shim	lever screw	shim pin	toggle lever	punch	kg	lbs
		mm	in	mm	in	mm	in	mm	in								
	right hand																
3741400	KM50TSPDXNR15	50	1.969	75	2.953	52	2.047	104	4.095	DN..150608/DN..442	512.153	514.128	513.023	511.024	515.018	1,17	2.57
	left hand																
3741399	KM50TSPDXNL15	50	1.969	75	2.953	52	2.047	104	4.095	DN..150608/DN..442	512.153	514.128	513.023	511.024	515.018	1,17	2.57

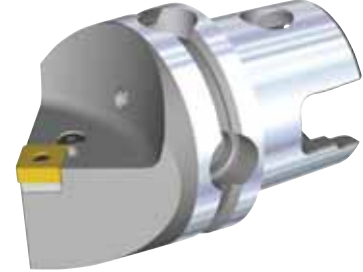
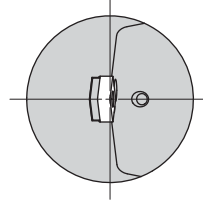
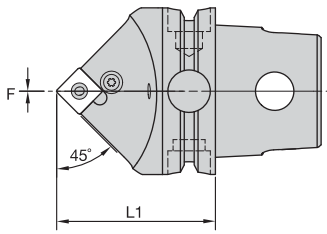

■ PSDN 45°

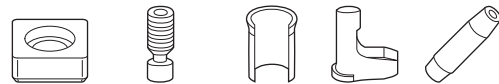

order number	catalog number	L1		F		gage insert	shim	lever screw	shim pin	toggle lever	punch	kg	lbs
		mm	in	mm	in								
3752980	KM50TSPSDNN12	50	1.969	0	.000	SN..120408/SN..432	512.063	514.123	513.023	511.023	515.018	0,50	1.09
3752981	KM50TSPSDNN15	50	1.969	0	.000	SN..150612/SN..543	512.025	514.125	513.025	511.025	515.022	0,50	1.08

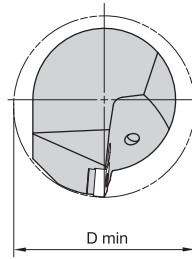
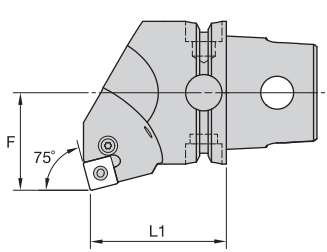

■ PSKN 75°

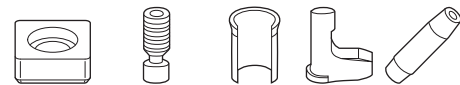

order number	catalog number	L1		F		D min		gage insert	shim	lever screw	shim pin	toggle lever	punch	kg	lbs
		mm	in	mm	in	mm	in								
right hand															
3753153	KM50TSPSKNR12	50	1.969	35	1.378	63	2.480	SN..120408/SN..432	512.063	514.123	513.023	511.023	515.018	0,69	1.52
3753155	KM50TSPSKNR15	50	1.969	35	1.378	63	2.480	SN..150612/SN..543	512.025	514.125	513.025	511.025	515.022	0,69	1.53
left hand															
3752982	KM50TSPSKNL12	50	1.969	35	1.378	63	2.480	SN..120408/SN..432	512.063	514.123	513.023	511.023	515.018	0,69	1.52
3753154	KM50TSPSKNL15	50	1.969	35	1.378	63	2.480	SN..150612/SN..543	512.025	514.125	513.025	511.025	515.022	0,69	1.53

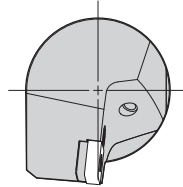
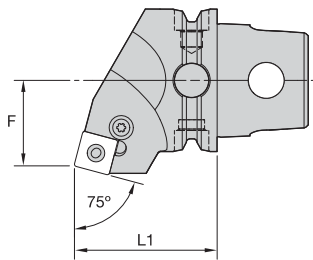

■ PSRN 75°

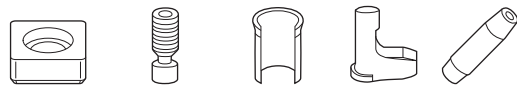

order number	catalog number	L1		F		gage insert	shim	lever screw	shim pin	toggle lever	punch	kg	lbs
		mm	in	mm	in								
right hand													
3752977	KM50TSPSRNR12	50	1.969	30	1.181	SN..120408/SN..432	512.063	514.123	513.023	511.023	515.018	0,61	1.34
3752979	KM50TSPSRNR15	50	1.969	30	1.181	SN..150612/SN..543	512.025	514.125	513.025	511.025	515.022	0,60	1.31
left hand													
3752976	KM50TSPSRNL12	50	1.969	30	1.181	SN..120408/SN..432	512.063	514.123	513.023	511.023	515.018	0,61	1.34
3752978	KM50TSPSRNL15	50	1.969	30	1.181	SN..150612/SN..543	512.025	514.125	513.025	511.025	515.022	0,60	1.31

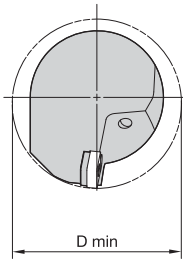
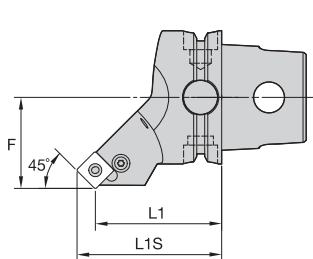

■ PSSN 45°

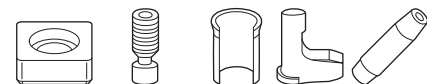

order number	catalog number	L1		L1S		F		D min		gage insert	shim	lever screw	shim pin	toggle lever	punch	kg	lbs
		mm	in	mm	in	mm	in	mm	in								
right hand																	
3753157	KM50TSPSSNR12	50	1.969	58,3	2.30	35	1.38	80	3.150	SN..120408/SN..432	512.063	514.123	513.023	511.023	515.018	0,55	1.22
left hand																	
3753156	KM50TSPSSNL12	50	1.969	58,3	2.30	35	1.38	80	3.150	SN..120408/SN..432	512.063	514.123	513.023	511.023	515.018	0,55	1.22

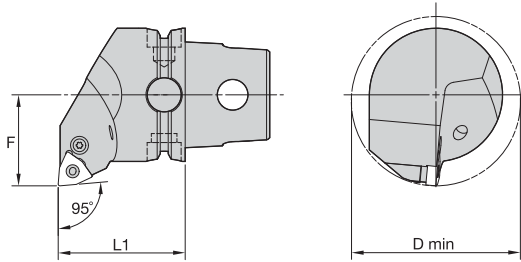

■ PWLN 95°

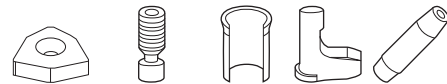

order number	catalog number	L1		F		D min		gage insert	shim	lever screw	shim pin	toggle lever	punch	kg	lbs
		mm	in	mm	in	mm	in								
	right hand														
3753159	KM50TSPWLN R08	50	1.969	35	1.378	63	2.480	WN..080408/WN..432	512.135	514.123	513.023	511.023	515.018	0,67	1.48
	left hand														
3753158	KM50TSPWLN L08	50	1.969	35	1.378	63	2.480	WN..080408/WN..432	512.135	514.123	513.023	511.023	515.018	0,67	1.48

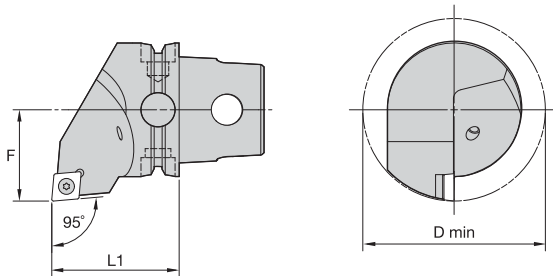

■ SCLC 95°



order number	catalog number	L1		F		D min		gage insert	insert screw	shim	shim screw	kg	lbs
		mm	in	mm	in	mm	in						
	right hand												
3746594	KM50TSSCLCR12	50	1.969	35	1.378	70	2.756	CC..120408/CC..432	MS1158	SKCP453	SRS4	0,64	1.40
	left hand												
3746593	KM50TSSCLCL12	50	1.969	35	1.378	70	2.756	CC..120408/CC..432	MS1158	SKCP453	SRS4	0,64	1.40

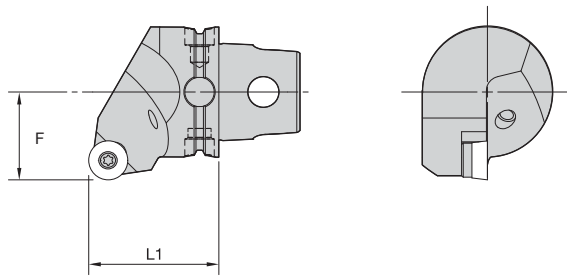

■ SRGC 0°



order number	catalog number	L1		F		gage insert	insert screw	shim	shim screw	kg	lbs
		mm	in	mm	in						
	right hand										
3746595	KM50TSSRGCR12	50	1.969	35	1.378	RC..1204M0	MS1156	SKRN1203M0	SRS3	0,65	1.43
	left hand										
3838582	KM50TSSRGCL12	50	1.969	35	1.378	RC..1204M0	MS1156	SKRN1203M0	SRS3	0,65	1.43

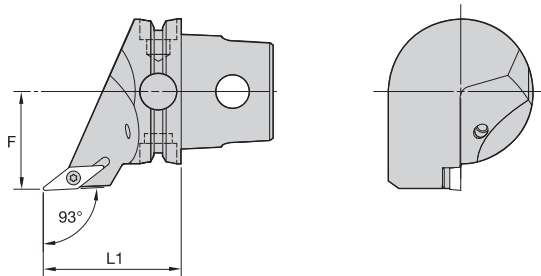

■ SVJB 93°

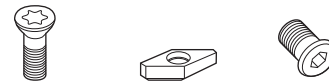

order number	catalog number	L1		F		gage insert	insert screw	shim	shim screw	kg	lbs
		mm	in	mm	in						
	right hand										
3746597	KM50TSSVJBR16	50	1.969	35	1.378	VB..160408/VB..332	MS1156	SKVN343	SRS3	0,51	1.13
	left hand										
3746596	KM50TSSVJBL16	50	1.969	35	1.378	VB..160408/VB..332	MS1156	SKVN343	SRS3	0,51	1.13

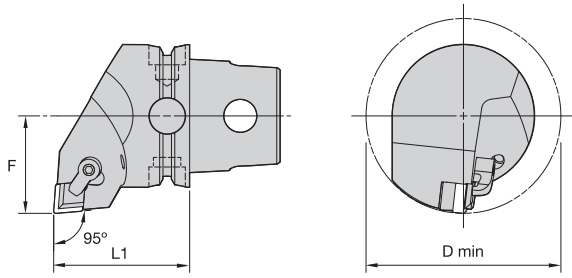

■ CCLN 95°

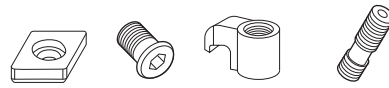

order number	catalog number	L1		F		D min		gage insert	shim	shim screw	clamp	clamp screw	kg	lbs
		mm	in	mm	in	mm	in							
	right hand													
3746732	KM50TSCCLNR12	50	1.969	35	1.378	70	2.756	CN..120408/CN.432	ICSN442	KMS4	CKM20	STCM11	0,70	1.55
	left hand													
3746726	KM50TSCCLNL12	50	1.969	35	1.378	70	2.756	CN..120408/CN.432	ICSN442	KMS4	CKM20	STCM11	0,70	1.54

NOTE: Chipbreakers must be ordered separately. Chipbreaker catalog number is CBD-16F.

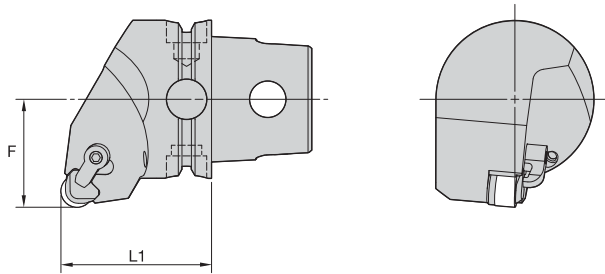

■ CRGN 0°

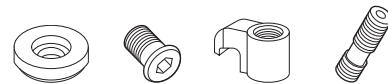

order number	catalog number	L1		F		gage insert	shim	shim screw	clamp	clamp screw	kg	lbs
		mm	in	mm	in							
	right hand											
3746739	KM50TSCRGNR12	50	1.969	35	1.378	RN..120700/RN.45	IRSN42	KMS4	CKM23	STCM11	0,67	1.47
	left hand											
3746735	KM50TSCRGNL12	50	1.969	35	1.378	RN..120700/RN.45	IRSN42	KMS4	CKM23	STCM11	0,67	1.47

NOTE: Chipbreakers must be ordered separately. Chipbreaker catalog number is CBR-16.

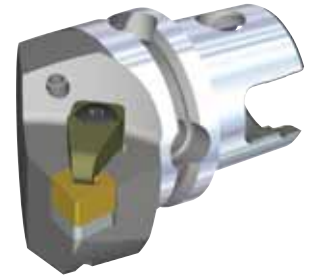
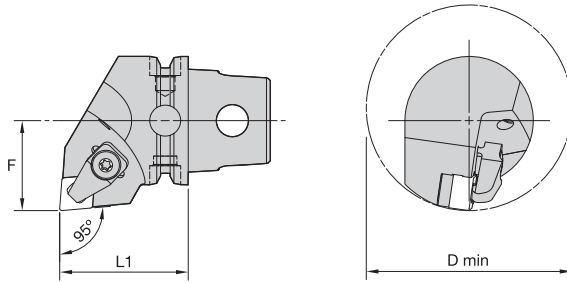
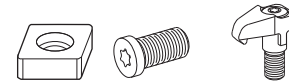
■ CCLN • MX 95°

order number	catalog number	L1		F		D min		gage insert	shim	shim screw	clamp assembly	kg	lbs
		mm	in	mm	in	mm	in						
	right hand												
3746972	KM50TSCCLNR12MX7	50	1.969	35	1.378	80	3.150	CN.X120708/CN.X452	552.221	554.260	551.326	0,67	1.48
	left hand												
3746966	KM50TSCCLNL12MX7	50	1.969	35	1.378	80	3.150	CN.X120708/CN.X452	552.221	554.260	551.326	0,67	1.48

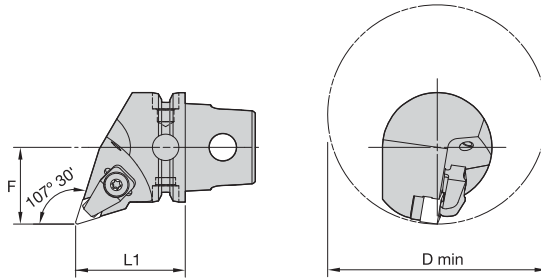
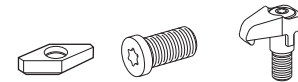
■ CDQN • MX 107° 30'

order number	catalog number	L1		F		D min		gage insert	shim	shim screw	clamp screw	kg	lbs
		mm	in	mm	in	mm	in						
	right hand												
3746978	KM50TSCDQNR12MX7	50	1.969	35	1.378	100	3.937	DNGX120708	552.225	554.254	551.326	0,60	1.31
	left hand												
3746975	KM50TSCDQNL12MX7	50	1.969	35	1.378	100	3.937	DNGX120708	552.225	554.254	551.326	0,60	1.31

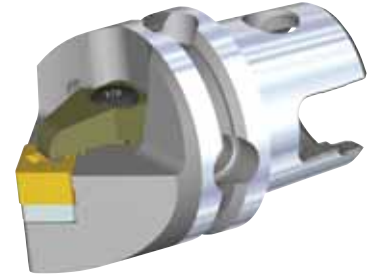
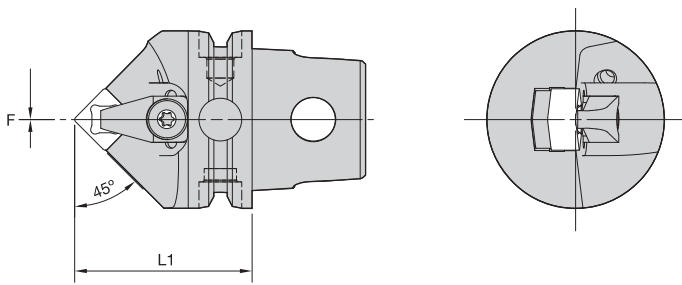

■ CSDN • MX 45°

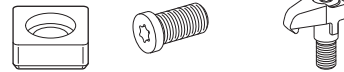

order number	catalog number	L1		F		gage insert	shim	shim screw	clamp assembly	kg lbs	
		mm	in	mm	in						
3746980	KM50TSCSDNN12MX7	50	1.969	0	.000	SN.X120708/SN.X452	552.232	554.260	551.326	0,52	1.15

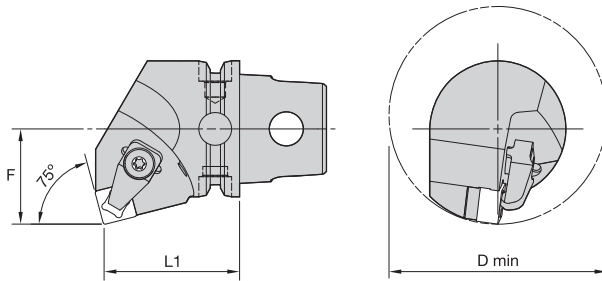

■ CSKN • MX 75°

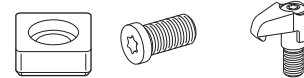

order number	catalog number	L1		F		D min		gage insert	shim	shim screw	clamp assembly	kg lbs	
		mm	in	mm	in	mm	in						
3746986	right hand	50	1.969	35	1.378	80	3.150	SN.X120708/SN.X452	552.232	554.260	551.326	0,74	1.62
	KM50TSCSKNR12MX7												
3746984	left hand	50	1.969	35	1.378	80	3.150	SN.X120708/SN.X452	552.232	554.260	551.326	0,74	1.62
	KM50TSCSKNL12MX7												

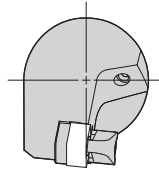
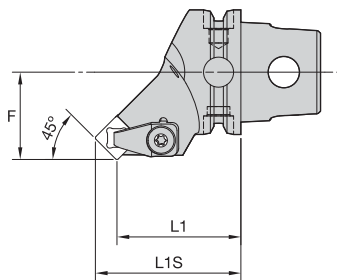
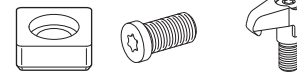
■ CSSN • MX 45°

order number	catalog number	L1		L1S		F		gage insert	shim	shim screw	clamp assembly	kg	lbs
		mm	in	mm	in	mm	in						
		right hand											
3746992	KM50TSCSSNR12MX7	50	1.969	58	2.297	35	1.378	SN.X120708/SN.X452	552.232	554.252	551.326	0,60	1.32
		left hand											
3746989	KM50TSCSSNL12MX7	50	1.969	58	2.297	35	1.378	SN.X120708/SN.X452	552.232	554.252	551.326	0,60	1.32

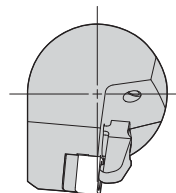
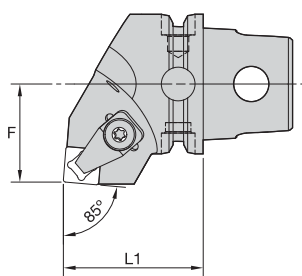
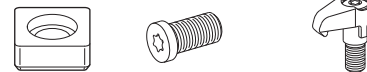
■ CSXN • MX 85°

order number	catalog number	L1		F		gage insert	shim	shim screw	clamp assembly	kg	lbs
		mm	in	mm	in						
		right hand									
3746998	KM50TSCSXNR12MX7	50	1.969	35	1.378	SN.X120708/SN.X452	552.232	554.260	551.326	0,67	1.48
		left hand									
3746996	KM50TSCSXNL12MX7	50	1.969	35	1.378	SN.X120708/SN.X452	552.232	554.260	551.326	0,67	1.48

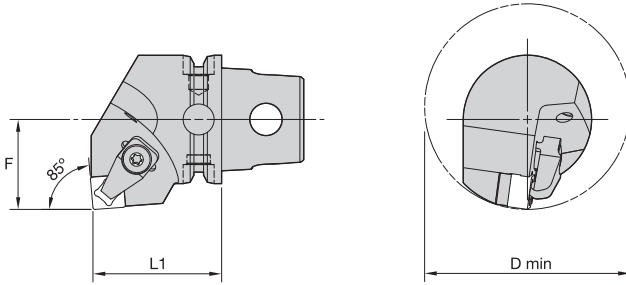

■ CSYN • MX 85°

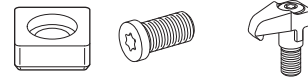

order number	catalog number	L1		F		D min		gage insert	shim	shim screw	clamp assembly	kg	lbs
		mm	in	mm	in	mm	in						
		right hand											
3747004	KM50TSCSYNR12MX7	50	1.969	35	1.378	80	3.150	SN.X120708/SN.X452	552.232	554.260	551.326	0,73	1.60
		left hand											
3747001	KM50TSCSYNL12MX7	50	1.969	35	1.378	80	3.150	SN.X120708/SN.X452	552.232	554.260	551.326	0,73	1.60

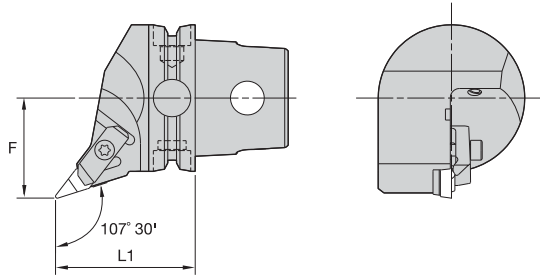
NVHC 107.5° • Metric CU

order number	catalog number	L1		F		gage insert	clamp	clamp screw	kg	lbs
		mm	in	mm	in					
3747065	right hand	50	1.969	35	1.378	VCGR160408/VPGR332	CM113	MS1489	0,54	1.20
	KM50TSNVHCR16									
3747064	left hand	50	1.969	35	1.378	VCGR160408/VPGR332	CM114	MS1489	0,54	1.20
	KM50TSNVHCL16									

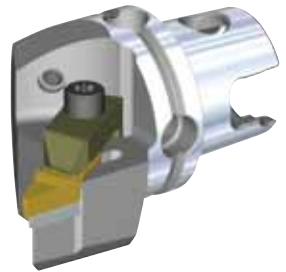
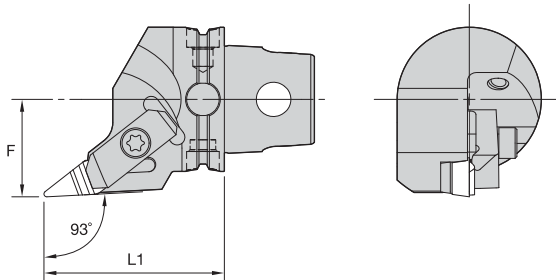
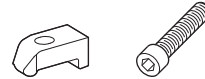

NVJC 93° • Metric CU

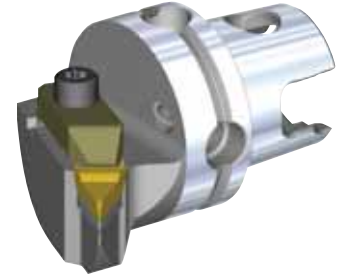
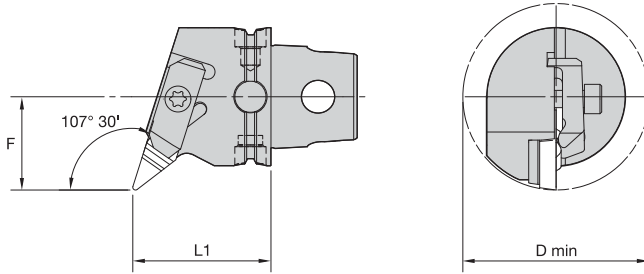
order number	catalog number	L1		F		gage insert	clamp	clamp screw	kg	lbs
		mm	in	mm	in					
3747067	right hand	60	2.362	35	1.378	VCGR160408/VPGR332	CM113	MS1489	0,59	1.30
	KM50TSNVJCR16									
3747066	left hand	60	2.362	35	1.378	VCGR160408/VPGR332	CM114	MS1489	0,59	1.30
	KM50TSNVJCL16									

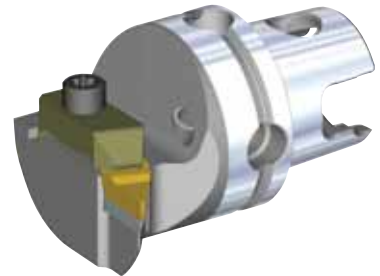
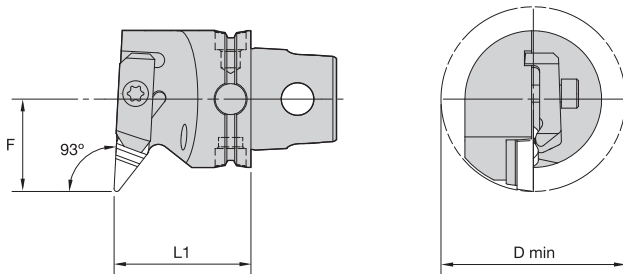
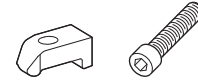

■ NVQC 107.5° • Metric CU

order number	catalog number	L1		F		D min		gage insert	clamp	clamp screw	kg	lbs
		mm	in	mm	in	mm	in					
3747069	KM50TSNVQCR16 right hand	50	1.969	35	1.378	70	2.756	VCGR160408/VPGR332	CM113	MS1489	0,56	1.22
3747068	KM50TSNVQCL16 left hand	50	1.969	35	1.378	70	2.756	VCGR160408/VPGR332	CM114	MS1489	0,56	1.22



■ NVUC 93° • Metric CU

order number	catalog number	L1		F		D min		gage insert	clamp	clamp screw	kg	lbs
		mm	in	mm	in	mm	in					
3747071	KM50TSNVUCR16 right hand	50	1.969	35	1.378	70	2.756	VCGR160408/VPGR332	CM113	MS1489	0,61	1.35
3747070	KM50TSNVUCL16 left hand	50	1.969	35	1.378	70	2.756	VCGR160408/VPGR332	CM114	MS1489	0,61	1.35



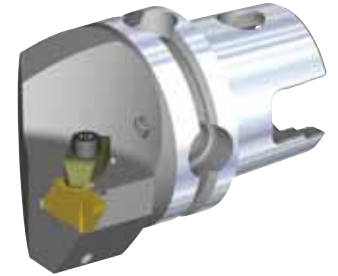
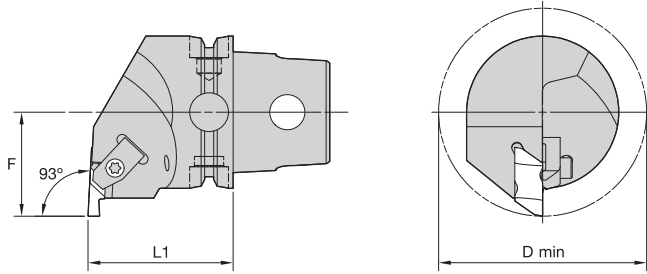

■ NE 93°



order number	catalog number	L1		F		D min		gage insert	clamp	clamp screw	kg	lbs
		mm	in	mm	in	mm	in					
		right hand										
3753584	KM50TSNER3	50	1.969	35	1.378	70	2.756	NG3L	CM73	MS1489	0,63	1.39
3753585	KM50TSNER4	50	1.969	35	1.378	70	2.756	NG4L	CM73	MS1489	0,63	1.39
		left hand										
3753572	KM50TSNEL3	50	1.969	35	1.378	70	2.756	NG3R	CM72	MS1489	0,65	1.42
3753583	KM50TSNEL4	50	1.969	35	1.378	70	2.756	NG4R	CM72	MS1489	0,63	1.39

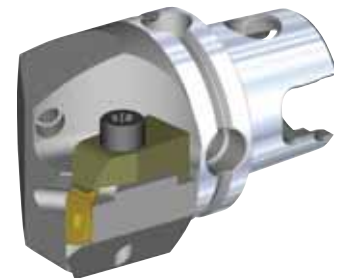
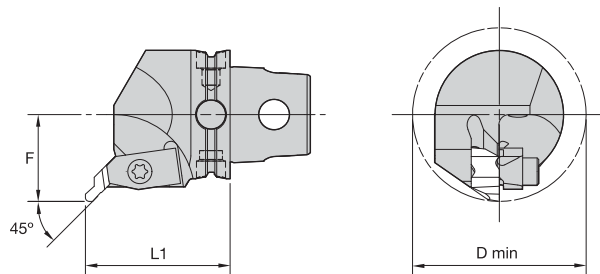

■ NR 45°



order number	catalog number	L1		F		D min		gage insert	clamp	clamp screw	kg	lbs
		mm	in	mm	in	mm	in					
		right hand										
3753587	KM50TSNRR3	50	1.969	35	1.378	70	2.756	NU3L	CM73	MS1489	0,57	1.26
		left hand										
3753586	KM50TSNRL3	50	1.969	35	1.378	70	2.756	NU3R	CM72	MS1489	0,57	1.26

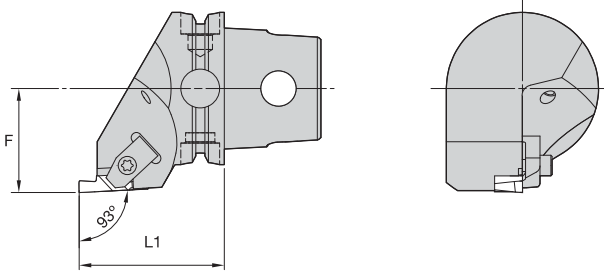

■ NS 93°

order number	catalog number	L1		F		gage insert	clamp	clamp screw	kg	lbs
		mm	in	mm	in					
	right hand									
3753590	KM50TSNSR3	50	1.969	35	1.378	NG3R	CM72	MS1489	0,59	1.29
3753591	KM50TSNSR4	60	2.362	35	1.378	NG4R	CM72	MS1489	0,69	1.53
	left hand									
3753588	KM50TSNSL3	50	1.969	35	1.378	NG3L	CM73	MS1489	0,59	1.29
3753589	KM50TSNSL4	60	2.362	35	1.378	NG4L	CM73	MS1489	0,70	1.54

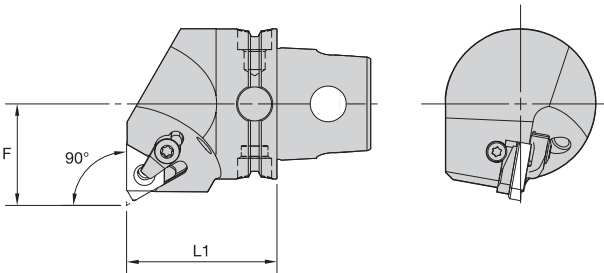

■ LSE-E 90° • External Only

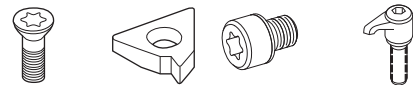

order number	catalog number	L1		F		gage insert	insert screw	shim	shim screw	clamp assembly	kg	lbs
		mm	in	mm	in							
	right hand											
3753566	KM50TSLSER16E	50	1.969	35	1.378	LT16EL	SSA3T	SMYI3	SSY3T	CKC3	0,68	1.51
3959391	KM50TSLSER27E	50	1.969	35	1.378	LT27EL	SSA5T	SMYI5	SSY5T	CKC5	0,70	1.55
	left hand											
3753565	KM50TSLSEL16E	50	1.969	35	1.378	LT16ER	SSA3T	SMYE3	SSY3T	CKC3	0,68	1.51
3959390	KM50TSLSEL27E	50	1.969	35	1.378	LT27ER	SSA5T	SMYE5	SSY5T	CKC5	0,70	1.55

NOTE: Cutting units are supplied with insert screw and clamp assembly. However, tools are designed to use either the insert screw or the clamp assembly, not both.

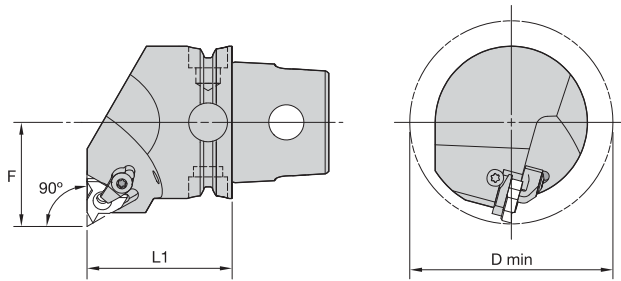
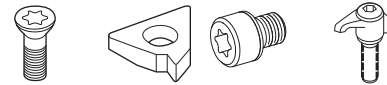
■ LSE-N 90° • Internal Only

order number	catalog number	L1		F		D min		gage insert	insert screw	shim	shim screw	clamp assembly	kg	lbs
		mm	in	mm	in	mm	in							
right hand														
3753567	KM50TSLSER16N	50	1.969	35	1.378	70	2.756	LT16NR	SSA3T	SMY13	SSY3T	CKC3	0,68	1.51
3753568	KM50TSLSER22N	50	1.969	35	1.378	70	2.756	LT22NR	SSA4T	SMY14	SSY4T	CKC4	0,67	1.49
3959393	KM50TSLSER27N	50	1.969	35	1.378	70	2.756	LT27NR	SSA5T	SMY15	SSY5T	CKC5	0,72	1.59
left hand														
3867563	KM50TSLSEL16N	50	1.969	35	1.378	70	2.756	LT16NL	SSA3T	SMYE3	SSY3T	CKC3	0,69	1.51
3867564	KM50TSLSEL22N	50	1.969	35	1.378	70	2.756	LT22NL	SSA4T	SMYE4	SSY4T	CKC4	0,68	1.49
3959392	KM50TSLSEL27N	50	1.969	35	1.378	70	2.756	LT27NL	SSA5T	SMYE5	SSY5T	CKC5	0,72	1.59

NOTE: Cutting units are supplied with insert screw and clamp assembly. However, tools are designed to use either the insert screw or the clamp assembly, not both.

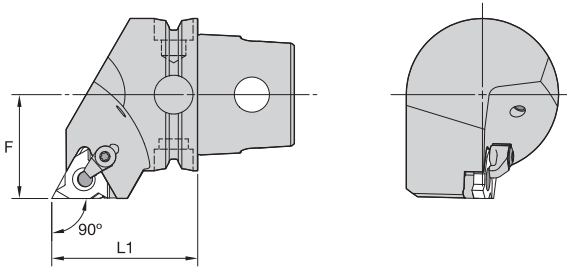

■ LSS 90°



order number	catalog number	L1		F		gage insert	insert screw	shim	shim screw	clamp assembly	kg	lbs
		mm	in	mm	in							
right hand												
3753570	KM50TSLSSR16	50	1.969	35	1.378	LT16ER	SSA3T	SMYE3	SSY3T	CKC3	0,60	1.33
3753571	KM50TSLSSR22	50	1.969	35	1.378	LT22ER	SSA4T	SMYE4	SSY4T	CKC4	0,59	1.30
3959395	KM50TSLSSR27	50	1.969	35	1.378	LT27ER	SSA5T	SMYE5	SSY5T	CKC5	0,61	1.34
left hand												
3753569	KM50TSLSSL16	50	1.969	35	1.378	LT16EL	SSA3T	SMYI3	SSY3T	CKC3	0,60	1.31
3959394	KM50TSLSSL27	50	1.969	35	1.378	LT27EL	SSA5T	SMYI5	SSY5T	CKC5	0,63	1.38

NOTE: Cutting units are supplied with insert screw and clamp assembly. However, tools are designed to use either the insert screw or the clamp assembly, not both.

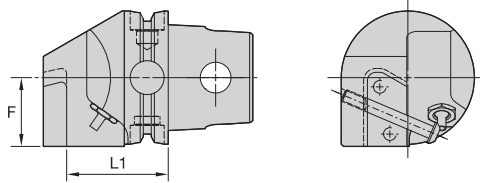

KM50TS Cutting Units

■ KGME • End Mount

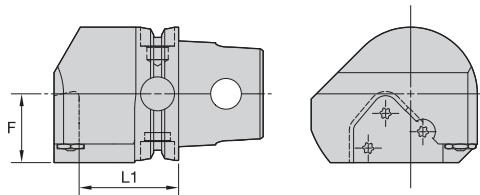

order number	catalog number	L1		F		cartridge size	blade screw	clamp screw	nozzle	kg
		mm	in	mm	in					
3747133	right hand	38	1.496	25,5	1.004	50	MS1162	MS2002	PMP08350	0,75
	KM50TSKGMER50									
3747132	left hand	38	1.496	25,5	1.004	50	MS1162	MS2002	PMP08350	0,75
	KM50TSKGMEL50									

NOTE: Right-hand cutting units use left-hand blades.
 For A3/A4 modular blades, see the Kennametal Innovations Master Catalog Cutting Tools 2013.

■ KGME • End Mount

order number	catalog number	L1		F		cartridge size	blade screw	nozzle	kg
		mm	in	mm	in				
3747136	right hand	47	1.850	25,5	1.004	65	MS1163	PMT04525	1,31
	KM50TSKGMER65								
3747137	left hand	47	1.850	25,5	1.004	65	MS1163	PMT04525	1,31
	KM50TSKGMEL65								

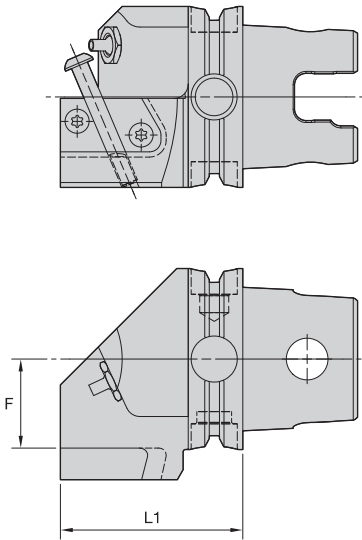
NOTE: Right-hand cutting units use left-hand blades.
 For A3/A4 modular blades, see the Kennametal Innovations Master Catalog Cutting Tools 2013.



■ KGMS • Side Mount



order number	catalog number	L1		F		cartridge size	blade screw	clamp screw	nozzle	kg
		mm	in	mm	in					
	right hand									
3747129	KM50TSKGMSR50	58,5	2.303	23,0	.906	50	MS1162	MS2002	PMT04526 COOLANT NOZZLE SPRAY	0,91
	left hand									
3747130	KM50TSKGMSL50	58,5	2.303	23,0	.906	50	MS1162	MS2002	PMT04526 COOLANT NOZZLE SPRAY	0,94

NOTE: Right-hand cutting units use right-hand blades.
For A3/A4 modular blades, see the Kennametal Innovations Master Catalog Cutting Tools 2013.

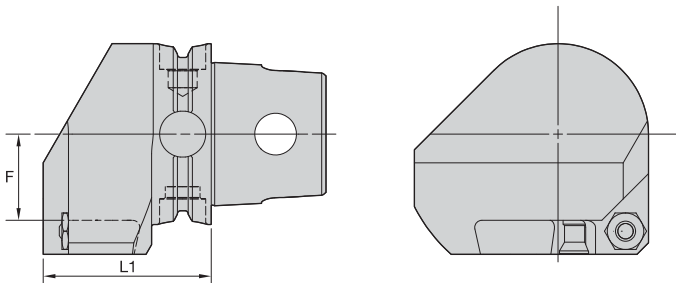

■ KGMS • Side Mount



order number	catalog number	L1		F		cartridge size	blade screw	nozzle	kg
		mm	in	mm	in				
	right hand								
3747134	KM50TSKGMSR65	53,5	2.106	22,0	.866	65	MS1163	PMT04525	1,19
	left hand								
3747135	KM50TSKGMSL65	53,5	2.106	22,0	.866	65	MS1163	PMT04525	1,19

NOTE: Right-hand cutting units use right-hand blades.
For A3/A4 modular blades, see the Kennametal Innovations Master Catalog Cutting Tools 2013.





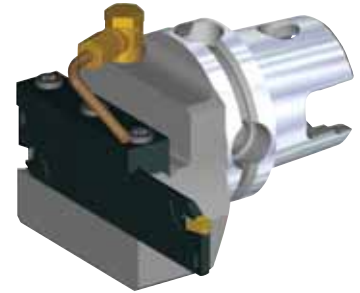
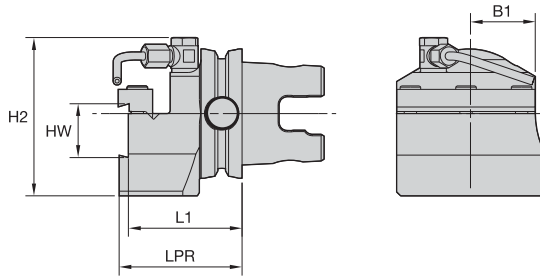

KM50TS Cutting Units



■ BE • End Mount

order number	catalog number	L1		LPR		H2		HW		B1		cartridge size	cartridge	kg
		mm	in	mm	in	mm	in	mm	in	mm	in			
3747118	right hand	55,3	2.177	59,8	2.354	65,5	2.579	26	1.02	30	1.18	26	A2BN..26...	1,27
	KM50TSBER													
3747117	left hand	55,3	2.177	59,8	2.354	65,5	2.579	26	1.02	30	1.18	26	A2BN..26...	1,27
	KM50TSBEL													

■ BE • Spare Parts

catalog number				
	clamp	clamp screw	coolant tube	coolant swivel base
right hand				
KM50TSBER	CGS4	MS1595	12649910900	12649910800
left hand				
KM50TSBEL	CGS4	MS1595	12649910900	12649910800

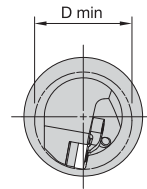
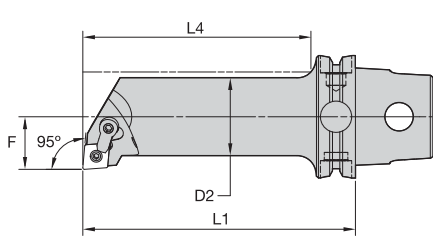
NOTE: Blade sets are ordered separately; see the Kennametal Innovations Master Catalog Cutting Tools 2013.







■ MCLN 95°

order number	catalog number	D2		D min		F		L4		L1		gage insert	kg	lbs
		mm	in	mm	in	mm	in	mm	in	mm	in			
right hand														
3753688	KM50TSS25DMCLNR12	25	.98	32	1.26	17	.669	38	1.51	60	2.362	CN..120408/CN..432	0,48	1.06
3753690	KM50TSS25EMCLNR12	25	.98	32	1.26	17	.669	49	1.94	70	2.756	CN..120408/CN..432	0,51	1.13
3753692	KM50TSS25JMCLNR12	25	.98	32	1.26	17	.669	87	3.43	110	4.331	CN..120408/CN..432	0,67	1.48
3753694	KM50TSS32FMCLNR12	32	1.26	40	1.57	22	.866	60	2.38	80	3.150	CN..120408/CN..432	0,67	1.48
3753696	KM50TSS32GMCLNR12	32	1.26	40	1.57	22	.866	70	2.77	90	3.543	CN..120408/CN..432	0,78	1.61
3753698	KM50TSS32KMCLNR12	32	1.26	40	1.57	22	.866	96	3.79	125	4.921	CN..120408/CN..432	1,00	2.20
3753668	KM50TSS40HMCLNR12	40	1.57	50	1.97	27	1.063	81	3.20	100	3.937	CN..120408/CN..432	1,03	2.27
3753670	KM50TSS40JMCLNR12	40	1.57	50	1.97	27	1.063	91	3.59	110	4.331	CN..120408/CN..432	1,13	2.49
3753684	KM50TSS40LMCLNR16	40	1.57	50	1.97	27	1.063	120	4.74	140	5.512	CN..160612/CN..543	1,44	3.17
3753683	KM50TSS40LMCLNR12	40	1.57	50	1.97	27	1.063	120	4.74	140	5.512	CN..120408/CN..432	1,42	3.14
3753686	KM50TSS50LMCLNR12	50	1.97	63	2.48	35	1.378	140	5.51	140	5.512	CN..120408/CN..432	2,00	4.41
left hand														
3753687	KM50TSS25DMCLNL12	25	.98	32	1.26	17	.669	38	1.51	60	2.362	CN..120408/CN..432	0,48	1.06
3753689	KM50TSS25EMCLNL12	25	.98	32	1.26	17	.669	49	1.94	70	2.756	CN..120408/CN..432	0,51	1.13
3753691	KM50TSS25JMCLNL12	25	.98	32	1.26	17	.669	87	3.43	110	4.331	CN..120408/CN..432	0,67	1.48
3753693	KM50TSS32FMCLNL12	32	1.26	40	1.57	22	.866	60	2.38	80	3.150	CN..120408/CN..432	0,67	1.48
3753695	KM50TSS32GMCLNL12	32	1.26	40	1.57	22	.866	70	2.77	90	3.543	CN..120408/CN..432	0,78	1.61
3753697	KM50TSS32KMCLNL12	32	1.26	40	1.57	22	.866	96	3.79	125	4.921	CN..120408/CN..432	1,00	2.20
3753667	KM50TSS40HMCLNL12	40	1.57	50	1.97	27	1.063	81	3.20	100	3.937	CN..120408/CN..432	1,03	2.27
3753669	KM50TSS40JMCLNL12	40	1.57	50	1.97	27	1.063	91	3.59	110	4.331	CN..120408/CN..432	1,13	2.48
3753672	KM50TSS40LMCLNL16	40	1.57	50	1.97	27	1.063	120	4.74	140	5.512	CN..160612/CN..543	1,44	3.17
3753671	KM50TSS40LMCLNL12	40	1.57	50	1.97	27	1.063	120	4.74	140	5.512	CN..120408/CN..432	1,42	3.13
3753685	KM50TSS50LMCLNL12	50	1.97	63	2.48	35	1.378	140	5.51	140	5.512	CN..120408/CN..432	2,00	4.41

(continued)

(MCLN 95° continued)

■ Spare Parts

catalog number	 shim	 lock pin	 clamp	 clamp screw
right hand				
KM50TSS25DMCLNR12	—	KLM43	CKM20LP	STCM11
KM50TSS25EMCLNR12	—	KLM43	CKM20LP	STCM11
KM50TSS25JMCLNR12	—	KLM43	CKM20LP	STCM11
KM50TSS32FMCLNR12	ICSN432	KLM46	CKM20LP	STCM11
KM50TSS32GMCLNR12	ICSN432	KLM46	CKM20LP	STCM11
KM50TSS32KMCLNR12	ICSN432	KLM46	CKM20LP	STCM11
KM50TSS40HMCLNR12	ICSN432	KLM46	CKM20LP	STCM11
KM50TSS40JMCLNR12	ICSN432	KLM46	CKM20LP	STCM11
KM50TSS40LMCLNR12	ICSN432	KLM46	CKM20LP	STCM11
KM50TSS40LMCLNR16	ICSN533	KLM58	CKM20LP	STCM11
KM50TSS50LMCLNR12	ICSN432	KLM46	CKM20LP	STCM11
left hand				
KM50TSS25DMCLNL12	—	KLM43	CKM20LP	STCM11
KM50TSS25EMCLNL12	—	KLM43	CKM20LP	STCM11
KM50TSS25JMCLNL12	—	KLM43	CKM20LP	STCM11
KM50TSS32FMCLNL12	ICSN432	KLM46	CKM20LP	STCM11
KM50TSS32GMCLNL12	ICSN432	KLM46	CKM20LP	STCM11
KM50TSS32KMCLNL12	ICSN432	KLM46	CKM20LP	STCM11
KM50TSS40HMCLNL12	ICSN432	KLM46	CKM20LP	STCM11
KM50TSS40JMCLNL12	ICSN432	KLM46	CKM20LP	STCM11
KM50TSS40LMCLNL12	ICSN432	KLM46	CKM20LP	STCM11
KM50TSS40LMCLNL16	ICSN533	KLM58	CKM20LP	STCM11
KM50TSS50LMCLNL12	ICSN432	KLM46	CKM20LP	STCM11

KM50TS Internal Cutting Units

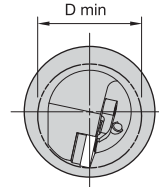
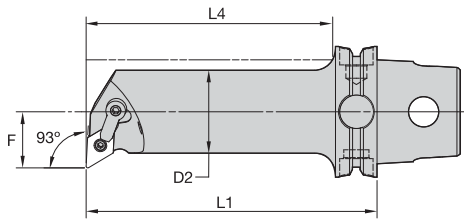





■ MDUN 93°

order number	catalog number	D2		D min		F		L4		L1		gage insert	kg	lbs	
		mm	in	mm	in	mm	in	mm	in	mm	in				
		right hand													
3753598	KM50TSS25DMDUNR15	25	.98	32	1.26	17	.669	38	1.51	60	2.362	DN..150408/DN..432	0,47	1.03	
3753601	KM50TSS25JMDUNR15	25	.98	32	1.26	17	.669	87	3.43	110	4.331	DN..150408/DN..432	0,66	1.46	
3753603	KM50TSS32FMDUNR15	32	1.26	40	1.57	22	.866	60	2.38	80	3.150	DN..150408/DN..432	0,66	1.46	
3753605	KM50TSS32GMDUNR15	32	1.26	40	1.57	22	.866	70	2.77	90	3.543	DN..150408/DN..432	0,72	1.59	
3753607	KM50TSS32KMDUNR15	32	1.26	40	1.57	22	.866	96	3.79	125	4.921	DN..150408/DN..432	0,99	2.18	
3753485	KM50TSS40HMDUNR15	40	1.57	50	1.97	27	1.063	81	3.20	100	3.937	DN..150408/DN..432	1,03	2.27	
3753490	KM50TSS40JMDUNR15	40	1.57	50	1.97	27	1.063	91	3.59	110	4.331	DN..150408/DN..432	1,13	2.49	
3753493	KM50TSS40LMDUNR15	40	1.57	50	1.97	27	1.063	120	4.74	140	5.512	DN..150408/DN..432	1,42	3.12	
		left hand													
3753597	KM50TSS25DMDUNL15	25	.98	32	1.26	17	.669	38	1.51	60	2.362	DN..150408/DN..432	0,47	1.03	
3753599	KM50TSS25EMDUNL15	25	.98	32	1.26	17	.669	48	1.90	70	2.756	DN..150408/DN..432	0,51	1.11	
3753600	KM50TSS25JMDUNL15	25	.98	32	1.26	17	.669	87	3.43	110	4.331	DN..150408/DN..432	0,66	1.45	
3753602	KM50TSS32FMDUNL15	32	1.26	40	1.57	22	.866	60	2.38	80	3.150	DN..150408/DN..432	0,66	1.46	
3753604	KM50TSS32GMDUNL15	32	1.26	40	1.57	22	.866	70	2.77	90	3.543	DN..150408/DN..432	0,72	1.59	
3753606	KM50TSS32KMDUNL15	32	1.26	40	1.57	22	.866	96	3.79	125	4.921	DN..150408/DN..432	0,99	2.18	
3753480	KM50TSS40HMDUNL15	40	1.57	50	1.97	27	1.063	81	3.20	100	3.937	DN..150408/DN..432	1,03	2.28	
3753488	KM50TSS40JMDUNL15	40	1.57	50	1.97	27	1.063	91	3.59	110	4.331	DN..150408/DN..432	1,13	2.49	
3753492	KM50TSS40LMDUNL15	40	1.57	50	1.97	27	1.063	120	4.74	140	5.512	DN..150408/DN..432	1,42	3.12	

(continued)

(MDUN 93° continued)

Spare Parts



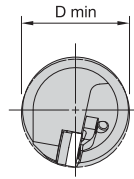
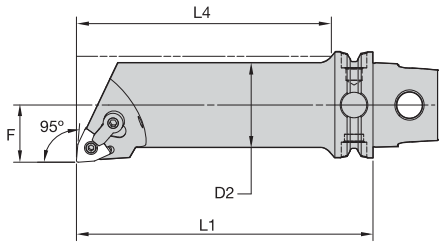

catalog number	 shim	 lock pin	 clamp	 clamp screw
right hand				
KM50TSS25DMDUNR15	—	KLM43	CKM20LP	STCM11
KM50TSS25JMDUNR15	—	KLM43	CKM20LP	STCM11
KM50TSS32FMDUNR15	IDSN432	KLM46	CKM23LP	STCM11
KM50TSS32GMDUNR15	IDSN432	KLM46	CKM23LP	STCM11
KM50TSS32KMDUNR15	IDSN432	KLM46	CKM23LP	STCM11
KM50TSS40HMDUNR15	IDSN432	KLM46	CKM23LP	STCM11
KM50TSS40JMDUNR15	IDSN432	KLM46	CKM23LP	STCM11
KM50TSS40LMDUNR15	IDSN432	KLM46	CKM23LP	STCM11
left hand				
KM50TSS25DMDUNL15	—	KLM43	CKM20LP	STCM11
KM50TSS25EMDUNL15	—	KLM43	CKM20LP	STCM11
KM50TSS25JMDUNL15	—	KLM43	CKM20LP	STCM11
KM50TSS32FMDUNL15	IDSN432	KLM46	CKM23LP	STCM11
KM50TSS32GMDUNL15	IDSN432	KLM46	CKM23LP	STCM11
KM50TSS32KMDUNL15	IDSN432	KLM46	CKM23LP	STCM11
KM50TSS40HMDUNL15	IDSN432	KLM46	CKM23LP	STCM11
KM50TSS40JMDUNL15	IDSN432	KLM46	CKM23LP	STCM11
KM50TSS40LMDUNL15	IDSN432	KLM46	CKM23LP	STCM11



■ MWLN 95°

order number	catalog number	D2		D min		F		L4		L1		gage insert	kg	lbs
		mm	in	mm	in	mm	in	mm	in	mm	in			
right hand														
3747121	KM50TSS25JMWLNR08	25	.98	32	1.26	17	.669	87	3.43	110	4.331	WN..080408/WN..432	0,67	1.48
3747123	KM50TSS32KMWLNR08	32	1.26	40	1.57	22	.866	96	3.79	125	4.921	WN..080408/WN..432	0,99	2.17
3747120	KM50TSS40LMWLNR08	40	1.57	50	1.97	27	1.063	120	4.74	140	5.512	WN..080408/WN..432	1,40	3.08
left hand														
3747122	KM50TSS25JMWLNL08	25	.98	32	1.26	17	.669	87	3.43	110	4.331	WN..080408/WN..432	0,67	1.47
3747119	KM50TSS40LMWLNL08	40	1.57	50	1.97	27	1.063	120	4.74	140	5.512	WN..080408/WN..432	1,40	3.08

■ Spare Parts

catalog number	 shim	 lock pin	 clamp	 clamp screw
right hand				
KM50TSS25JMWLNR08	—	KLM43	CKM20LP	STCM11
KM50TSS32KMWLNR08	IWSN433	KLM46	CKM20LP	STCM11
KM50TSS40LMWLNR08	IWSN433	KLM46	CKM20LP	STCM11
left hand				
KM50TSS25JMWLNL08	—	KLM43	CKM20LP	STCM11
KM50TSS40LMWLNL08	IWSN433	KLM46	CKM20LP	STCM11



KM50TS Internal Cutting Units

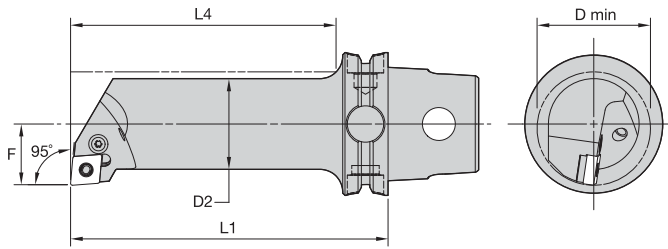

■ PCLN 95°

order number	catalog number	D2		D min		F		L4		L1		gage insert	kg lbs		
		mm	in	mm	in	mm	in	mm	in	mm	in				
		right hand													
3789272	KM50TSS25JPCLNR12	25	.98	32	1.26	17	.669	88	3.48	110	4.331	CN..120408/CN..432	0,66	1.46	
3789294	KM50TSS32KPCLNR12	32	1.26	40	1.57	22	.866	96	3.79	125	4.921	CN..120408/CN..432	0,99	2.17	
		left hand													
3789270	KM50TSS25GPCLNL12	25	.98	32	1.26	17	.669	70	2.77	90	3.543	CN..120408/CN..432	0,57	1.26	
3789271	KM50TSS25JPCLNL12	25	.98	32	1.26	17	.669	88	3.48	110	4.331	CN..120408/CN..432	0,66	1.46	
3789293	KM50TSS32KPCLNL12	32	1.26	40	1.57	22	.866	96	3.79	125	4.921	CN..120408/CN..432	0,99	2.17	

■ Spare Parts

catalog number	shim	lever screw	shim pin	toggle lever	punch
	right hand				
KM50TSS25JPCLNR12	—	514.122	—	511.022	515.018
KM50TSS32KPCLNR12	512.112	514.123	513.023	511.023	515.018
	left hand				
KM50TSS25GPCLNL12	—	514.122	—	511.022	515.018
KM50TSS25JPCLNL12	—	514.122	—	511.022	515.018
KM50TSS32KPCLNL12	512.112	514.123	513.023	511.023	515.018

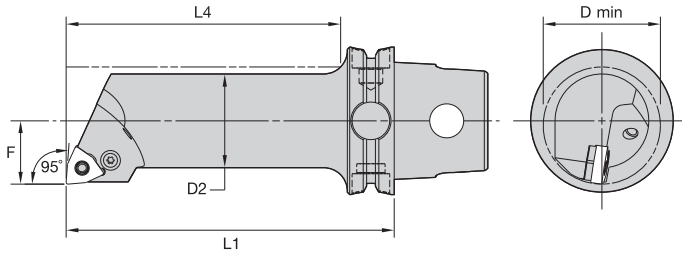

■ **PWLN 95°**

order number	catalog number	D2		D min		F		L4		L1		gage insert	kg	lbs
		mm	in	mm	in	mm	in	mm	in	mm	in			
	right hand													
3789296	KM50TSS40LPWLN R08	40	1.57	50	1.97	27	1.063	120	4.74	140	5.512	WN..080408/WN..432	1,39	3.07
	left hand													
3789295	KM50TSS40LPWLN L08	40	1.57	50	1.97	27	1.063	120	4.74	140	5.512	WN..080408/WN..432	1,39	3.07

■ **Spare Parts**

catalog number					
	shim	lever lock screw	shim pin	toggle lever	punch
right hand KM50TSS40LPWLN R08	512.135	514.123	513.023	511.023	515.018
left hand KM50TSS40LPWLN L08	512.135	514.123	513.023	511.023	515.018



KM50TS Internal Cutting Units

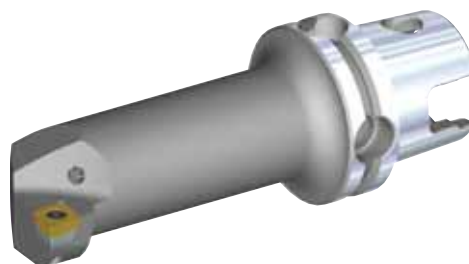
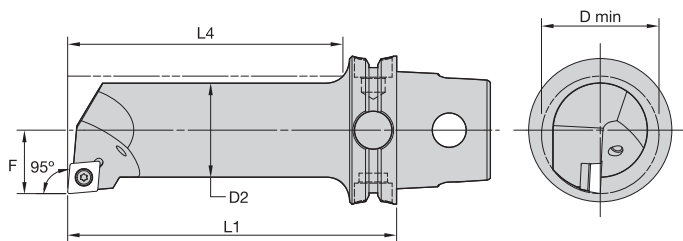

■ SCLC 95°

order number	catalog number	D2		D min		F		L4		L1		gage insert	kg	lbs
		mm	in	mm	in	mm	in	mm	in	mm	in			
3838715	left hand KM50TSS32GSCLCL12	32	1.26	40	1.57	22	.866	70	2.756	90	3.543	CC..120408/CC..432	0,72	1.58

■ Spare Parts

catalog number	insert screw	shim	shim screw
left hand KM50TSS32GSCLCL12	MS1158	SKCP453	SRS4

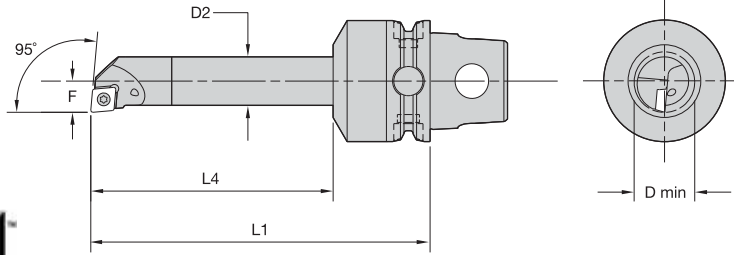

■ SCLP 95° • Carbide

order number	catalog number	D2		D min		F		L4		L1		gage insert	kg	lbs
		mm	in	mm	in	mm	in	mm	in	mm	in			
right hand														
3789876	KM50TSE10FSCSCLPR06	10	.39	13	.51	7	.276	50	1.968	80	3.150	CP.060204/CP.2151	0,48	1.05
3789878	KM50TSE12GSCSCLPR06	12	.47	16	.63	9	.354	60	2.362	90	3.543	CP.060204/CP.2151	0,50	1.10
3789880	KM50TSE16JSCSCLPR09	16	.63	20	.79	11	.433	80	3.150	110	4.331	CP.09T308/CP.3252	0,57	1.26
3789882	KM50TSE20LSCSCLPR09	20	.79	25	.98	13	.512	100	3.937	140	5.512	CP.09T308/CP.3252	0,84	1.83
left hand														
3789875	KM50TSE10FSCSCLPL06	10	.39	13	.51	7	.276	50	1.968	80	3.150	CP.060204/CP.2151	0,48	1.05
3789877	KM50TSE12GSCSCLPL06	12	.47	16	.63	9	.354	60	2.362	90	3.543	CP.060204/CP.2151	0,50	1.10
3789879	KM50TSE16JSCSCLPL09	16	.63	20	.79	11	.433	80	3.150	110	4.331	CP.09T308/CP.3252	0,57	1.26
3789881	KM50TSE20LSCSCLPL09	20	.79	25	.98	13	.512	100	3.937	140	5.512	CP.09T308/CP.3252	0,83	1.83

■ Spare Parts



catalog number	insert screw
right hand	
KM50TSE10FSCSCLPR06	MS1939
KM50TSE12GSCSCLPR06	MS1153
KM50TSE16JSCSCLPR09	MS1155
KM50TSE20LSCSCLPR09	MS1155
left hand	
KM50TSE10FSCSCLPL06	MS1939
KM50TSE12GSCSCLPL06	MS1153
KM50TSE16JSCSCLPL09	MS1155
KM50TSE20LSCSCLPL09	MS1155

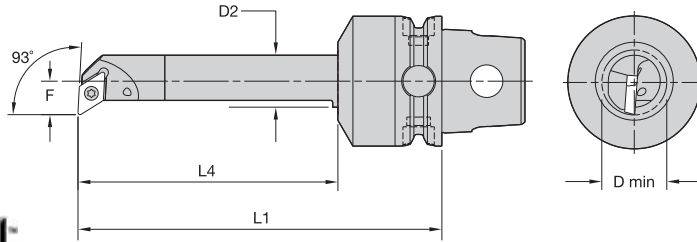

■ SDUP 93° • Carbide

order number	catalog number	D2		D min		F		L4		L1		gage insert	kg	lbs
		mm	in	mm	in	mm	in	mm	in	mm	in			
	right hand													
3812594	KM50TSE16JSDUPR07	16	.63	20	.79	11	.433	80	3.150	110	4.331	DP..070204/DP..2151	0,57	1.26
3812596	KM50TSE20LSDUPR11	20	.79	25	.98	13	.512	100	3.937	140	5.512	DP..11T308/DP..3252	0,81	1.78
	left hand													
3812593	KM50TSE16JSDUPL07	16	.63	20	.79	11	.433	80	3.150	110	4.331	DP..070204/DP..2151	0,57	1.26
3812595	KM50TSE20LSDUPL11	20	.79	25	.98	13	.512	100	3.937	140	5.512	DP..11T308/DP..3252	0,81	1.78

■ Spare Parts



catalog number	insert screw
right hand	
KM50TSE16JSDUPR07	MS1153
KM50TSE20LSDUPR11	MS1153
left hand	
KM50TSE16JSDUPL07	MS1153
KM50TSE20LSDUPL11	MS1153

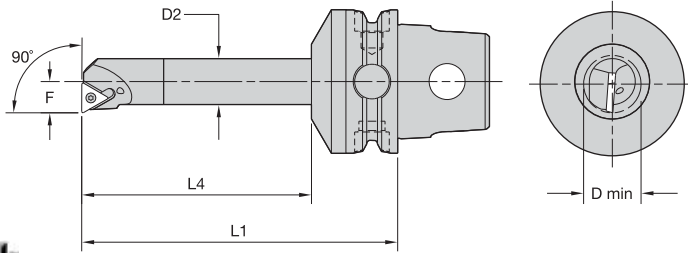

■ STFP 90° • Carbide

order number	catalog number	D2		D min		F		L4		L1		gage insert	kg	lbs
		mm	in	mm	in	mm	in	mm	in	mm	in			
	right hand													
3812597	KM50TSE12GSTFPR11	12	.47	16	.63	9	.354	60	2.362	90	3.543	TP.110204/TP.2151	0,50	1.10
3812599	KM50TSE16JSTFPR11	16	.63	20	.79	11	.433	80	3.150	110	4.331	TP.110204/TP.2151	0,57	1.26
	left hand													
3812598	KM50TSE12GSTFPL11	12	.47	16	.63	9	.354	60	2.362	90	3.543	TP.110204/TP.2151	0,50	1.10
3812600	KM50TSE16JSTFPL11	16	.63	20	.79	11	.433	80	3.150	110	4.331	TP.110204/TP.2151	0,57	1.26

■ Spare Parts



catalog number	insert screw
right hand	
KM50TSE12GSTFPR11	MS1153
KM50TSE16JSTFPR11	MS1153
left hand	
KM50TSE12GSTFPL11	MS1153
KM50TSE16JSTFPL11	MS1153





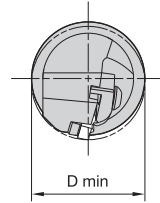
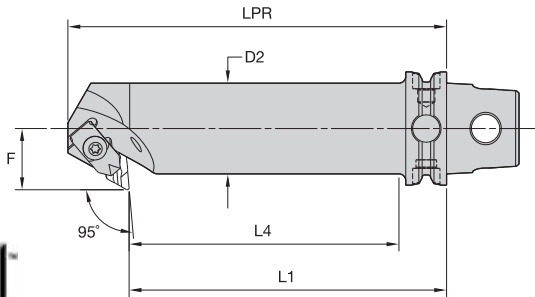

KM50TS Internal Cutting Units



■ NKXN 95°

order number	catalog number	D2		D min		F		L4		L1		LPR		gage insert	kg	lbs
		mm	in	mm	in	mm	in	mm	in	mm	in	mm	in			
3964156	right hand	40	1.57	50	1.97	27	1.063	120	4.724	140	5.512	167	7	KNGX150408R20/NPR132F	1,67	3.69
	KM50TSS40LNKXNR15															
3964155	left hand	40	1.57	50	1.97	27	1.063	120	4.724	140	5.512	167	7	KNGX150408L20/NPL132F	1,67	3.69
	KM50TSS40LNKXNL15															

■ Spare Parts



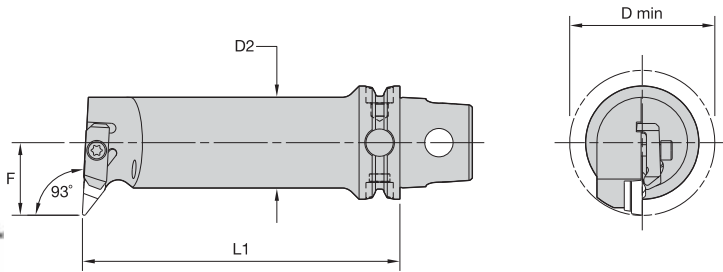

catalog number				
	shim	shim screw	clamp	clamp screw
right hand KM50TSS40LNKXNR15	SM872	MS111	CM66	MS1221
left hand KM50TSS40LNKXNL15	SM871	MS111	CM66	MS1221



■ NVUC 93°

order number	catalog number	D2		D min		F		L1		gage insert	kg	lbs
		mm	in	mm	in	mm	in	mm	in			
3964160	right hand	40	1.57	64	2.52	32	1.260	140	5.512	VCGR160408/VPGR332	1,41	3.12
	KM50TSS40LNVUCR16											
3964159	left hand	40	1.57	64	2.52	32	1.260	140	5.512	VCGR160408/VPGR332	1,41	3.12
	KM50TSS40LNVUCL16											

■ Spare Parts

catalog number	 shim	 shim screw	 clamp	 clamp screw
right hand KM50TSS40LNVUCR16	SM812	MS959	CM113	MS1489
left hand KM50TSS40LNVUCL16	SM812	MS959	CM114	MS1489



The Kennametal Solution

Kennametal Global Engineered Solutions. Coordinated global resources with world-class manufacturing, process development, and implementation capabilities.

No matter how small or large your project.

- Whether it's a single tailored tool or the development of a comprehensive manufacturing process, Kennametal's team can manage the development, personnel training, and successful implementation of the complete solution.

Regardless of where you're located, Kennametal is everywhere you are.

- With Kennametal's team, you receive globally coordinated manufacturing, process development, implementation, and optimisation support and key alliances with machine tool builders and other leading technology manufacturers that ensure a complete solution.

Experience the advantages at your Authorized Kennametal Distributor or at www.kennametal.com.

www.kennametal.com



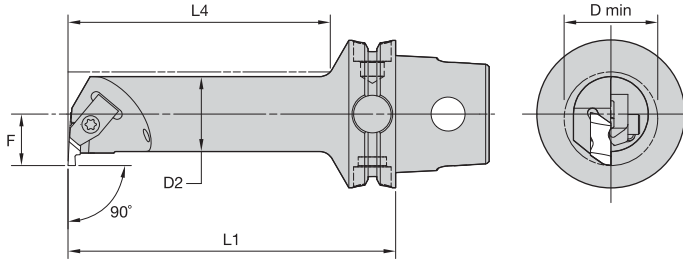

■ NE 90° • Steel

order number	catalog number	D2		D min		F		L4		L1		gage insert	kg	lbs
		mm	in	mm	in	mm	in	mm	in	mm	in			
right hand														
3790585	KM50TSS12ENER2	12	.47	19	.73	11	.433	42	1.654	70	2.756	NG2L	0,44	.97
3790583	KM50TSS16FNER2	16	.63	20	.79	11	.433	56	2.211	80	3.150	NG2L	0,44	.97
3790587	KM50TSS20HNER2	20	.79	25	.98	13	.512	70	2.769	100	3.937	NG2L	0,58	1.28
3790589	KM50TSS25JNER3	25	.98	34	1.34	17	.669	88	3.469	110	4.331	NG3L	0,67	1.48
3790591	KM50TSS32GNER3	32	1.26	40	1.57	22	.866	70	2.774	90	3.543	NG3L	0,71	1.57
3790593	KM50TSS32KNER3	32	1.26	40	1.57	22	.866	96	3.790	125	4.921	NG3L	0,97	2.14
3790595	KM50TSS40JNER4	40	1.57	50	1.97	27	1.063	91	3.593	110	4.331	NG4L	1,09	2.41
3790599	KM50TSS40LNER4	40	1.57	50	1.97	27	1.063	120	4.738	140	5.512	NG4L	1,39	3.06
3790598	KM50TSS40LNER3	40	1.57	50	1.97	27	1.063	120	4.738	140	5.512	NG3L	1,40	3.09
left hand														
3790584	KM50TSS12ENEL2	12	.47	19	.73	11	.433	42	1.654	70	2.756	NG2R	0,44	.97
3790291	KM50TSS16FNEL2	16	.63	20	.79	11	.433	56	2.211	80	3.150	NG2R	0,44	.97
3790586	KM50TSS20HNEL2	20	.79	25	.98	13	.512	70	2.769	100	3.937	NG2R	0,58	1.28
3790588	KM50TSS25JNEL3	25	.98	34	1.34	17	.669	88	3.469	110	4.331	NG3R	0,67	1.48
3790590	KM50TSS32GNEL3	32	1.26	40	1.57	22	.866	70	2.774	90	3.543	NG3R	0,71	1.57
3790592	KM50TSS32KNEL3	32	1.26	40	1.57	22	.866	96	3.790	125	4.921	NG3R	0,97	2.14
3790594	KM50TSS40JNEL4	40	1.57	50	1.97	27	1.063	91	3.593	110	4.331	NG4R	1,09	2.41
3790596	KM50TSS40LNEL3	40	1.57	50	1.97	27	1.063	120	4.738	140	5.512	NG3R	1,40	3.09
3790597	KM50TSS40LNEL4	40	1.57	50	1.97	27	1.063	120	4.738	140	5.512	NG4R	1,39	3.06

(continued)

(NE 90° • Steel continued)

■ Spare Parts



catalog number	clamp	clamp screw
right hand		
KM50TSS12ENER2	CM147	MS1488
KM50TSS16FNER2	CM147	MS1488
KM50TSS20HNER2	CM75	MS1488
KM50TSS25JNER3	CM73	MS1489
KM50TSS32GNER3	CM73	MS1489
KM50TSS32KNER3	CM73	MS1489
KM50TSS40JNER4	CM73	MS1489
KM50TSS40LNER3	CM73	MS1489
KM50TSS40LNER4	CM73	MS1489
left hand		
KM50TSS12ENEL2	CM146	MS1488
KM50TSS16FNEL2	CM146	MS1488
KM50TSS20HNEL2	CM74	MS1488
KM50TSS25JNEL3	CM72	MS1489
KM50TSS32GNEL3	CM72	MS1489
KM50TSS32KNEL3	CM72	MS1489
KM50TSS40JNEL4	CM72	MS1489
KM50TSS40LNEL3	CM72	MS1489
KM50TSS40LNEL4	CM72	MS1489

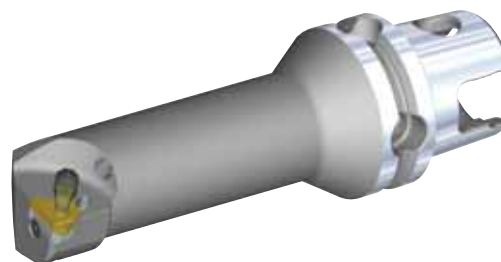
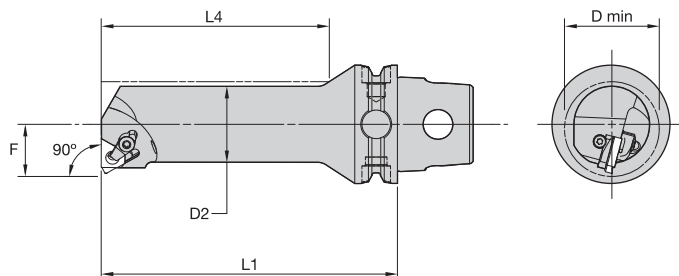

■ LSE 90°

order number	catalog number	D2		D min		F		L4		L1		gage insert	kg	lbs
		mm	in	mm	in	mm	in	mm	in	mm	in			
right hand														
3838705	KM50TSS20HLSER16	20	.79	25	.98	13	.512	70	2.77	100	3.937	LT16NR	0,57	1.27
3838724	KM50TSS25JLSER16	25	.98	32	1.26	17	.669	88	3.48	110	4.331	LT16NR	0,68	1.49
3838709	KM50TSS32KLSER16	32	1.26	40	1.57	22	.866	96	3.79	125	4.921	LT16NR	1,01	2.24
3838710	KM50TSS40LLSER16	40	1.57	50	1.97	27	1.063	120	4.73	140	5.512	LT16NR	1,46	3.21
3838711	KM50TSS40LLSER22	40	1.57	50	1.97	27	1.063	120	4.73	140	5.512	LT22NR	1,45	3.21
left hand														
3964139	KM50TSS20HLSSEL16	20	.79	25	.98	13	.512	70	2.77	100	3.937	LT16NL	0,58	1.27
3838706	KM50TSS25JLSEL16	25	.98	32	1.26	17	.669	88	3.48	110	4.331	LT16NL	0,68	1.49
3838708	KM50TSS32KLSEL16	32	1.26	40	1.57	22	.866	96	3.79	125	4.921	LT16NL	1,01	2.24
3964141	KM50TSS40LLSEL22	40	1.57	50	1.97	27	1.063	120	4.73	140	5.512	LT22NL	1,45	3.21
3964140	KM50TSS40LLSEL16	40	1.57	50	1.97	27	1.063	120	4.73	140	5.512	LT16NL	1,46	3.21

■ Spare Parts



catalog number	insert screw	shim	shim screw	clamp assembly
right hand				
KM50TSS20HLSER16	SSA3T	SMYI3	SSY3T	CKC3
KM50TSS25JLSER16	SSA3T	SMYI3	SSY3T	CKC3
KM50TSS32KLSER16	SSA3T	SMYI3	SSY3T	CKC3
KM50TSS40LLSER16	SSA3T	SMYI3	SSY3T	CKC3
KM50TSS40LLSER22	SSA4T	SMYI4	SSY4T	CKC4
left hand				
KM50TSS20HLSSEL16	SSA3T	SMYE3	SSY3T	CKC3
KM50TSS25JLSEL16	SSA3T	SMYE3	SSY3T	CKC3
KM50TSS32KLSEL16	SSA3T	SMYE3	SSY3T	CKC3
KM50TSS40LLSEL16	SSA3T	SMYE3	SSY3T	CKC3
KM50TSS40LLSEL22	SSA4T	SMYE4	SSY4T	CKC4

NOTE: Cutting units are supplied with insert screw and clamp assembly. However, tools are designed to use either the insert screw or the clamp assembly, not both.

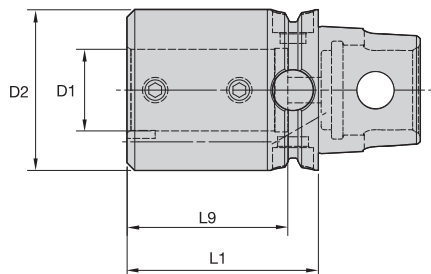
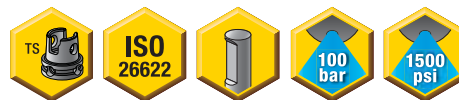

■ BA • Boring Bar Adapter • Internal and External Coolant • Metric

order number	catalog number	D1	D2	L1	L9	clamp screw	wrench size clamp screw	Nm	kg
3790547	KM50TSBA06045M	6	40	45	36	MS1210	2,5mm	4	0,59
3790548	KM50TSBA08045M	8	40	45	36	MS1210	2,5mm	4	0,58
3790549	KM50TSBA10055M	10	40	55	48	MS1211	4mm	15	0,67
3790550	KM50TSBA12060M	12	40	60	52	MS1211	4mm	15	0,70
3790551	KM50TSBA16065M	16	40	65	55	MS1211	4mm	15	0,70
3790552	KM50TSBA20070M	20	40	70	58	MS1212	5mm	25	0,70
3790573	KM50TSBA25070M	25	50	70	56	MS1212	5mm	25	0,90

■ BA • Boring Bar Adapter • Internal and External Coolant • Inch

order number	catalog number	D1	D2	L1	L9	clamp screw	wrench size clamp screw	ft. lbs.	lbs
3789937	KM50TSBA06217	3/8	1.57	2.165	1.89	S843	1/8	3	1.47
3789938	KM50TSBA08236	1/2	1.57	2.362	2.05	S852	5/32	8	1.53
3789939	KM50TSBA10256	5/8	1.57	2.559	2.17	S862	3/16	11	1.55
3789940	KM50TSBA12276	3/4	1.57	2.756	2.28	S862	3/16	11	1.57
3789941	KM50TSBA16276	1	1.97	2.756	2.20	S862	3/16	11	1.97

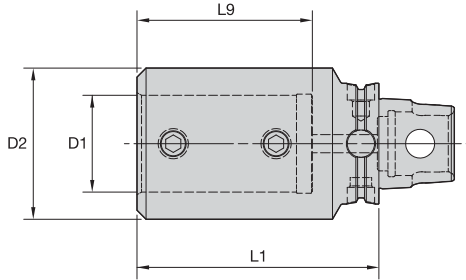
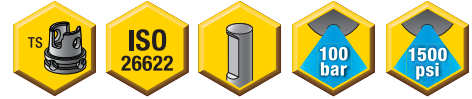
NOTE: Do not overtighten clamp screw; use torque recommendations above.
 Supplied with clamp screw.
 Clamp screw wrench not included.



■ BAI • Boring Bar Adapter • Internal Coolant Only • Metric



order number	catalog number	D1	D2	L1	L9	clamp screw	wrench size clamp screw	Nm	kg
3790289	KM50TSBAI32080M	32	50	80	58	MS1213	5mm	25	0,91
3790290	KM50TSBAI40090M	40	58	90	68	MS1213	5mm	25	1,13

■ BAI • Boring Bar Adapter • Internal Coolant Only • Inch



order number	catalog number	D1	D2	L1	L9	clamp screw	wrench size clamp screw	ft. lbs.	lbs
3790287	KM50TSBAI20315	1 1/4	1.97	3.150	2.28	S861	3/16	11	2.01
3790288	KM50TSBAI24354	1 1/2	2.28	3.543	2.68	S861	3/16	11	2.62

NOTE: Do not overtighten clamp screw; use torque recommendations above.
Supplied with clamp screw.
Clamp screw wrench not included.



KM50TS Shank Tools

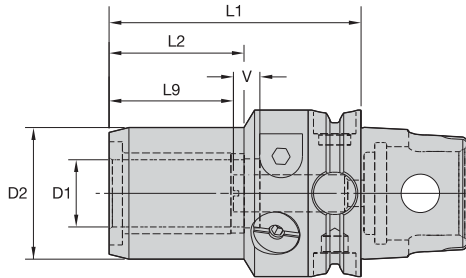

■ HC • Metric

order number	catalog number	D1	D2	L1	L2	L9	V	actuation wrench	wrench size actuation screw	length-adjustment wrench	wrench size stop screw	kg
4007723	KM50TSHC06065M	6	26	65	30	27	10	170.135	5 mm	170.002	2.5 mm	0,63
4007724	KM50TSHC08065M	8	28	65	30	27	10	170.135	5 mm	170.002	2.5 mm	0,65
4007725	KM50TSHC10070M	10	30	70	36	31	10	170.135	5 mm	170.002	2.5 mm	0,69
4007726	KM50TSHC12075M	12	32	75	40	36	10	170.135	5 mm	170.002	2.5 mm	0,73
4007727	KM50TSHC14075M	14	34	75	43	36	10	170.135	5 mm	170.003	3 mm	0,72
4007728	KM50TSHC16080M	16	38	80	47	39	10	170.135	5 mm	170.003	3 mm	0,83
4007729	KM50TSHC18080M	18	40	80	47	39	10	170.135	5 mm	170.003	3 mm	0,85
4007730	KM50TSHC20085M	20	42	85	48	71	10	170.135	5 mm	170.003	3 mm	0,94

NOTE: Do not overtorque clamp screw; tighten by hand until stop is felt.
 Hydraulic chuck technical section, see page M84.
 Reduction sleeves are available and must be ordered separately; see page J2.
 Wrenches must be ordered separately.

- Tremendous Grip (3:1 advantage).

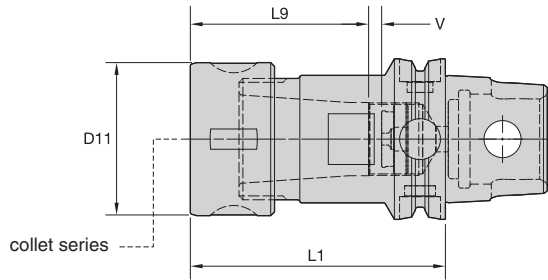

TG collet series	Collet Capacity			
	mm		inch	
	min	max	min	max
TG75	2,6	20,0	3/64	3/4
TG100	2,6	25,5	5/64	1

■ Collet Chuck • Round Nut

order number	catalog number	collet series	D11		L1		L9		V		kg	lbs
			mm	in	mm	in	mm	in	mm	in		
3790601	KM50TSTG075080M	TG75	50	1.97	80	3.150	53	2.09	10	.39	0,95	2.09
3790602	KM50TSTG100110M	TG100	60	2.36	110	4.331	69	2.72	10	.39	1,40	3.09

■ Spare Parts



catalog number	locknut	wrench	Nm	ft. lbs.	stop screw	wrench size stop screw
KM50TSTG075080M	LNA075M	HSW45M	108-136	80-100	SS081041G	4mm & 5/32
KM50TSTG100110M	LNA100M	HSW58M	163-203	120-150	SS112041G	4mm & 5/32

(continued)

(Collet Chuck continued)

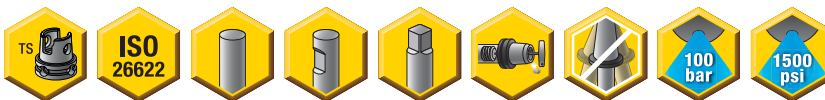

KM50TS Shank Tools

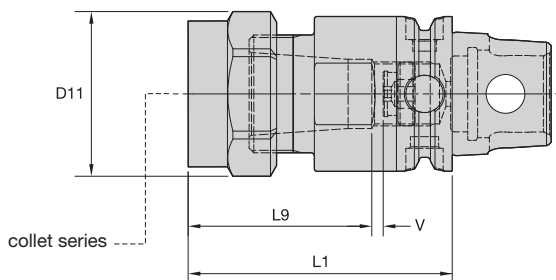

TG collet series	Collet Capacity			
	mm		inch	
	min	max	min	max
TG75	2,6	20,0	3/64	3/4
TG100	2,6	25,5	5/64	1

■ Collet Chuck • Hex Nut

order number	catalog number	collet series	D11		L1		L9		V		kg	lbs
			mm	in	mm	in	mm	in	mm	in		
3790600	KM50TSTG075336	TG75	53	2.09	85	3.358	58	2.28	10	.39	0,93	2.06
3790613	KM50TSTG100457	TG100	62	2.44	116	4.568	75	2.95	10	.39	1,44	3.18

■ Spare Parts



catalog number	locknut	wrench	Nm	ft. lbs.	stop screw	wrench size stop screw
KM50TSTG075336	NPA075	OEW188	108-136	80-100	SS081041G	4mm & 5/32
KM50TSTG100457	NPA100	OEW225	163-203	120-150	SS112041G	4mm & 5/32

NOTE: Collet must be loaded into locknut first. Before loading into the chuck body, insert the cutting tool, then tighten to the recommended tightening torque.
Collet chuck technical section, see page M98.
Supplied with locknut and stop screw.
Locknut wrench must be ordered separately.
Interchangeable locknuts, coolant-style locknuts, and coolant disks are available and must be ordered separately; see pages L16–L17.
Stop screw coolant caps are available and must be ordered separately; see pages L34–L35.
Balanceable/interchangeable locknuts are available and must be ordered separately; see page L16.
TG standard straight-bore collets, see page J10.
TG tap collets, see page J10.

- Grip (2:1 advantage).

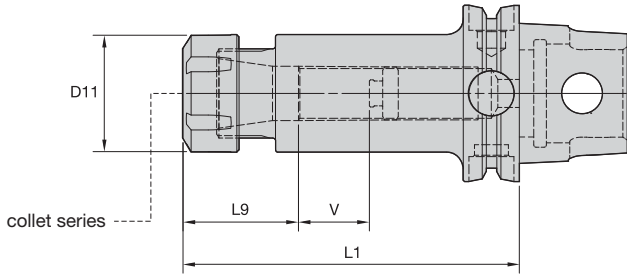

KM50TS Shank Tools



ER collet series	Collet Capacity			
	mm		inch	
	min	max	min	max
ER25	1,0	16,0	.04	.63
ER32	1,0	20,0	.08	.81
ER40	3,0	26,0	.08	1.00

■ Collet Chuck • Round Nut



order number	catalog number	collet series	D11		L1		L9		V		locknut	wrench	Nm	ft. lbs.	kg	lbs
			mm	in	mm	in	mm	in	mm	in						
3795029	KM50TSER25050M	ER25	42	1.65	50	1.969	41,2	1.62	—	—	LNSER25M	ER25WM	104	77	0,47	1.03
3795030	KM50TSER32060M	ER32	50	1.97	60	2.362	47,3	1.86	—	—	LNSER32M	ER32WM	136	100	0,62	1.36
3795031	KM50TSER40070M	ER40	63	2.48	70	2.756	53,3	2.10	—	—	LNSER40M	ER40WM	176	130	0,88	1.94

NOTE: Collet must be loaded into locknut first. Before loading into the chuck body, insert the cutting tool, then tighten to the recommended tightening torque.
 Collet chuck technical section, see page M98.
 Supplied with locknut and stop screw.
 Locknut wrench must be ordered separately.
 Interchangeable coolant-style locknuts and coolant disks are available and must be ordered separately; see page L19.
 Stop screw coolant caps are available and must be ordered separately; see pages L34–L35.
 ER standard straight-bore collets, see page J50.
 ER tap collets, see pages J58–J59.
 ER TCT tension-only tap collets, see page J60.



ERICKSON™

Superior Gripping

For bearing milling chucks when grip counts. ERICKSON — the industry name you can trust.

- Heavy and fine milling applications.
- Great accuracy $\leq 5\mu\text{m}$ (.0002") at 3 x D and best gripping system.
- Pre-balanced to high specifications.
- Versatile as a collet chuck with the use of reduction sleeves.

Visit www.kennametal.com or contact your local Authorized Kennametal Distributor.

www.kennametal.com



- Grip 1:1.

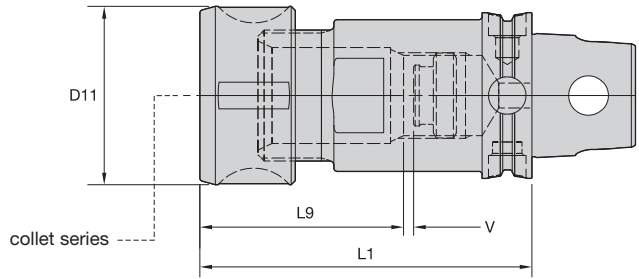

DA collet series	Collet Capacity			
	mm		inch	
	min	max	min	max
DA200	0.2	10,0	1/64	25/64
DA180	2.2	20,0	1/64	3/4

■ Collet Chuck • Round Nut

order number	catalog number	collet series	D11		L1		L9		V		kg	lbs
			mm	in	mm	in	mm	in	mm	in		
3789365	KM50TSDA208060M	DA200	28	1.10	60	2.362	35	1.38	8	.32	0,48	1.05
3789364	KM50TSDA188075M	DA180	43	1.69	75	2.953	49	1.93	5	.20	0,69	1.52

■ Spare Parts



catalog number	locknut	wrench	Nm	ft. lbs.	stop screw	wrench size stop screw
KM50TSDA208060M	LNA208RM	—	32-40	45-55	SS038031G	2mm & 5/64
KM50TSDA188075M	LNA188M	HSW45M	60-75	80-100	SS081041G	4mm & 5/32

(continued)

(Collet Chuck continued)

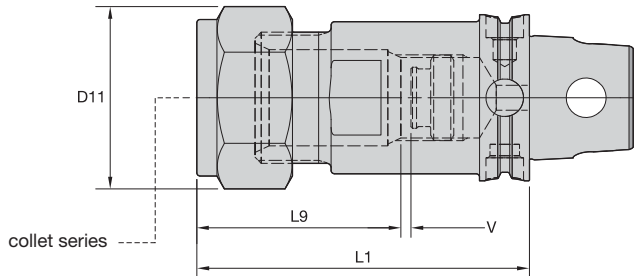
KM50TS Shank Tools

DA collet series	Collet Capacity			
	mm		inch	
	min	max	min	max
DA200	0,2	10,0	1/64	25/64
DA180	2,2	20,0	1/64	3/4

■ Collet Chuck • Hex Nut

order number	catalog number	collet series	D11		L1		L9		V		kg	lbs
			mm	in	mm	in	mm	in	mm	in		
3789365	KM50TSDA208060M	DA200	28	1.10	60	2.362	35	1.38	8	.32	0,48	1.05
3789364	KM50TSDA188075M	DA180	43	1.69	75	2.953	49	1.93	5	.20	0,69	1.52

■ Spare Parts



catalog number	locknut	wrench	Nm	ft. lbs.	stop screw	wrench size stop screw
KM50TSDA208060M	LNA208RM	—	32-40	45-55	SS038031G	2 mm & 5/64
KM50TSDA188075M	LNA188M	HSW45M	60-75	80-100	SS081041G	4 mm & 5/32

NOTE: Tighten locknut to the recommended tightening torque.
 Collet chuck technical section, see page M98.
 Supplied with locknut and stop screw.
 Locknut wrench must be ordered separately.
 Stop screw coolant caps are available and must be ordered separately; see pages L34–L35.
 DA standard straight-bore collets, see page J62.
 DA non-pullout collets, see pages J65–J68.

- Activation size is 6mm.
- Activation wrench included.
- Wrench reorder number is 170.136.

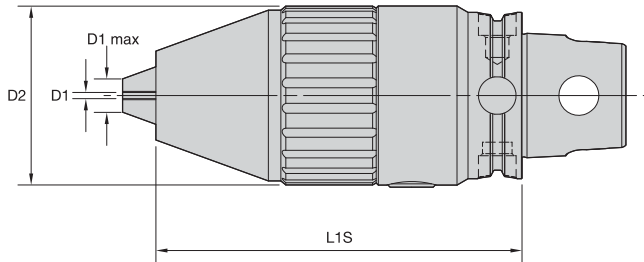

■ RDC • Drill Chuck

order number	catalog number	D1		D1 max		D2		L1S	
		mm	in	mm	in	mm	in	mm	in
4053779	KM50TSRDC16106M	3	.098	16	.630	56	2.205	106,0	4.055

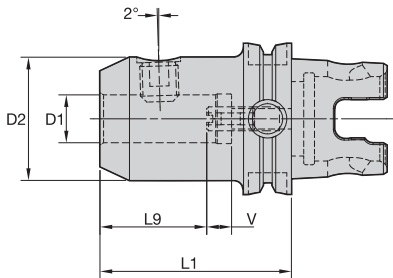

■ WN • Whistle Notch Adapter



order number	catalog number	D1	D2	L1	L9	V	lock screw	wrench size lock screw	Nm	stop screw	wrench size stop screw	kg	lbs
3795102	KM50TSWN06065M	6	25	65	30	10	SS03M012	3mm	7	571.060	2,5mm	0,49	1.07
3795103	KM50TSWN08065M	8	28	65	30	10	SS03M014	4mm	15	571.067	3mm	0,53	1.16
3795104	KM50TSWN10070M	10	35	70	35	10	SS03M018	5mm	25	571.068	4mm	0,66	1.46
3795105	KM50TSWN12080M	12	42	80	40	10	SS03M023	6mm	35	571.074	5mm	0,91	2.00
3795106	KM50TSWN14080M	14	44	80	40	10	SS03M023	6mm	35	571.074	5mm	0,95	2.10
3795107	KM50TSWN16085M	16	48	85	43	10	SS03M025	6mm	50	571.075	6mm	1,13	2.49
3795108	KM50TSWN18085M	18	50	85	43	10	SS03M025	6mm	50	571.075	6mm	1,18	2.61
3795109	KM50TSWN20095M	20	52	95	45	10	SS03M026	8mm	95	571.076	6mm	1,69	3.05
3795110	KM50TSWN25100M	25	65	100	50	10	SS03M027	10mm	135	571.077	6mm	2,06	4.53
3795111	KM50TSWN32105M	32	72	105	54	10	SS03M029	10mm	160	571.077	6mm	2,50	5.51

NOTE: Do not overtighten lock screw; use torque recommendations above.
Supplied with lock screw and stop screw.
Lock screw and stop screw wrenches are not included.

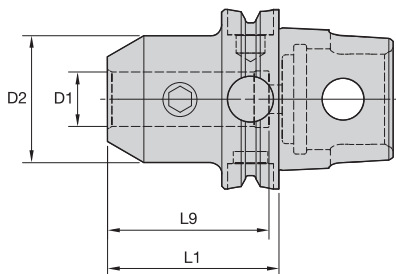

EM • Metric

order number	catalog number	D1	D2	L1	L9	lock screw	wrench size lock screw	Nm	kg
3812617	KM50TSEM10050M	10	35	50	45	SS03M018	5mm	25	0,53
3812618	KM50TSEM12055M	12	42	55	50	SS03M023	6mm	35	0,65
3812619	KM50TSEM16060M	16	48	60	53	SS03M025	6mm	50	0,79
3812620	KM50TSEM20060M	20	52	60	55	SS03M026	8mm	95	0,84
3812621	KM50TSEM25080M	25	65	80	60	SS03M027	10mm	135	1,59
3812622	KM50TSEM32085M	32	72	85	65	SS03M029	10mm	160	1,94

EM • Inch

order number	catalog number	D1	D2	L1	L9	lock screw	wrench size lock screw	ft. lbs.	lbs
3812635	KM50TSEM038197	3/8	1.00	1.969	1.73	ELS038031PKG	3/16	15	.95
3812636	KM50TSEM050216	1/2	1.38	2.165	1.97	ELS044038PKG	7/32	20	1.16
3812637	KM50TSEM062236	5/8	1.63	2.362	2.09	ELS056050PKG	1/4	40	1.43
3812638	KM50TSEM075236	3/4	1.75	2.362	2.22	ELS062050PKG	5/16	70	1.48
3812639	KM50TSEM100335	1	2.00	3.347	2.56	ELS075056PKG	3/8	110	2.38
3812640	KM50TSEM125335	1 1/4	2.50	3.347	2.51	ELS075056PKG	3/8	110	3.31

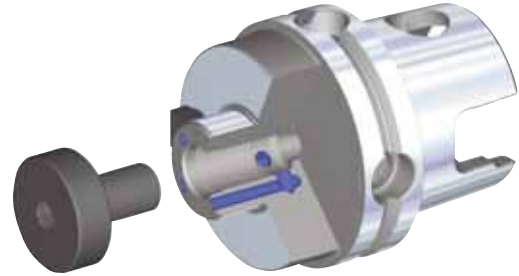
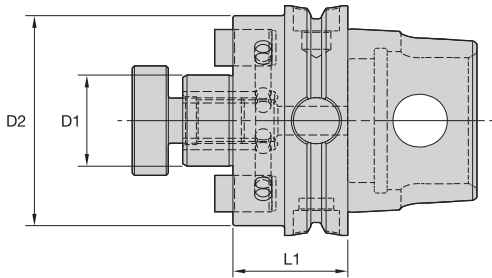
NOTE: Do not overtighten lock screw; use torque recommendations above.
 Supplied with lock screw.
 Lock screw wrench not included.



■ SMC • Metric



order number	catalog number	D1	D2	L1	lock screw	drive key	wrench size lock screw	kg
3950842	KM50TSSMC22028M	22	49	28	MS1234	KDK22M	8mm	0,54
3950913	KM50TSSMC27032M	27	60	32	KLSS27M	KDK27M	10mm	0,77
3950914	KM50TSSMC32040M	32	78	40	KLSS32M	KDK32M	14mm	1,30

■ SMC/SM2C-KM • Inch



order number	catalog number	D1	D2	L1	lock screw	drive key	wrench size lock screw	lbs
3950836	KM50TSSMC050102	1/2	1.44	1.024	KLS05	KDK04	3/16	.92
3950838	KM50TSSM2C075102	3/4	1.46	1.024	KLS07	—	1/4	1.02
3950837	KM50TSSMC075102	3/4	1.75	1.024	KLS07	KDK05	3/16	1.08
3950840	KM50TSSM2C100126	1	2.19	1.260	KLS10	KDK06	5/16	1.53
3950839	KM50TSSMC100126	1	2.75	1.260	KLS10	KDK06	5/16	1.81
3950841	KM50TSSMC125157	1 1/4	2.88	1.575	KLS12	KDK08	5/16	2.60

NOTE: Do not overtighten lock screw.
 Supplied with lock screw and drive keys.
 Interchangeable coolant-style lock screws are available and must be ordered separately; see page L38.
 Lock screw wrench not included.

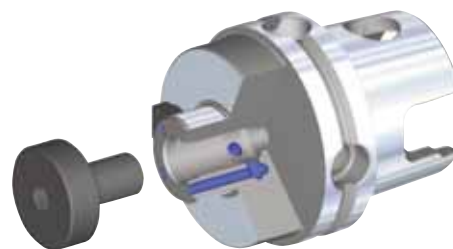
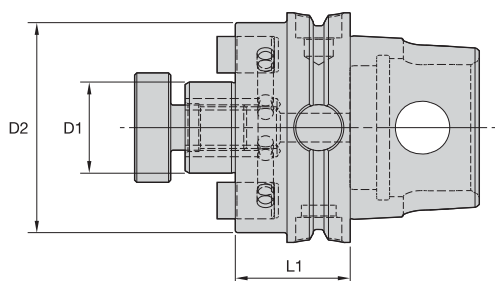

■ SM2C • Inch



order number	catalog number	D1	D2	L1	lock screw	drive key	wrench size lock screw	lbs.
3950838	KM50TSSM2C075102	3/4	1.46	1.024	KLS07	—	1/4	1.02
3950840	KM50TSSM2C100126	1	2.19	1.260	KLS10	KDK06	5/16	1.53

NOTE: Do not overtighten lock screw.
Supplied with lock screw and drive keys.
Lock screw wrench not included.

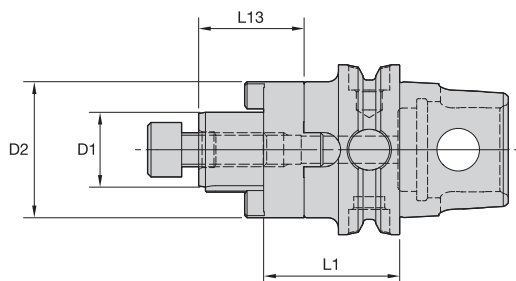

■ CS • Metric



order number	catalog number	D1	D2	L1	L13	lock screw	lock screw	wrench size lock screw	combi driver ring	combi drive key	kg
3862017	KM50TSCS22040M	22	40	40	31	MS1234	—	8 mm	CDR22M	CDK22M	0,61
3862018	KM50TSCS27042M	27	48	42	33	—	KLS27M	—	CDR27M	CDK27M	0,79
3862019	KM50TSCS32050M	32	58	50	38	—	KLS32M	—	CDR32M	CDK32M	1,19

NOTE: Do not overtighten lock screw.
Supplied with lock screw, drive ring, and key.
Lock screw wrench not included.

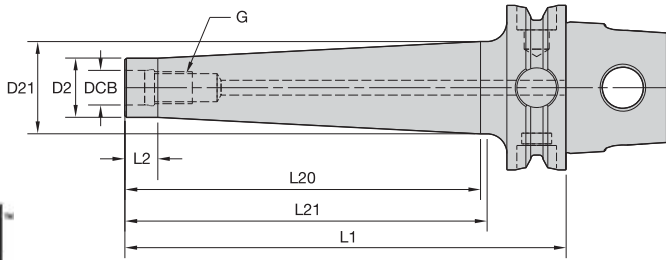

■ **STC**

order number	catalog number	DCB	G	D2	D21	L1	L2	L20	L21	kg
4137801	KM50TSSTC06059M	6,5	M6	10	11	59	10	35	35	0,36
4137802	KM50TSSTC06084M	6,5	M6	10	12	84	10	60	60	0,37
4137823	KM50TSSTC06109M	6,5	M6	10	14	109	10	85	85	0,40
4137824	KM50TSSTC08059M	8,5	M8	13	15	59	10	33	35	0,37
4137825	KM50TSSTC08084M	8,5	M8	13	18	84	10	58	60	0,42
4137826	KM50TSSTC08109M	8,5	M8	13	23	109	10	83	85	0,51
4137827	KM50TSSTC08134M	8,5	M8	13	23	134	10	108	110	0,56
4137828	KM50TSSTC10059M	10,5	M10	18	20	59	10	33	35	0,41
4137829	KM50TSSTC10084M	10,5	M10	18	25	84	10	58	60	0,51
4137830	KM50TSSTC10109M	10,5	M10	18	25	109	10	83	85	0,57
4137831	KM50TSSTC10134M	10,5	M10	18	28	134	10	108	110	0,61
4137832	KM50TSSTC12059M	12,5	M12	21	24	59	10	33	35	0,44
4137833	KM50TSSTC12084M	12,5	M12	21	24	84	10	58	60	0,51
4137834	KM50TSSTC12109M	12,5	M12	21	28	109	10	83	85	0,64
4137835	KM50TSSTC12134M	12,5	M12	21	31	134	10	108	110	0,79

NOTE: For technical information, see page M96–97.

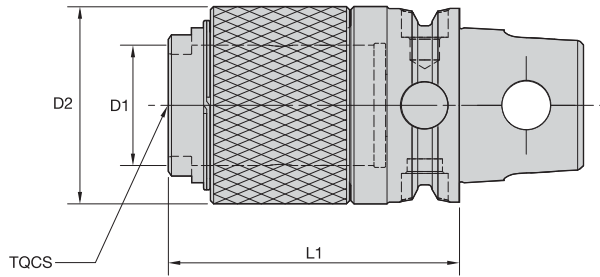

■ ST • Solid Tap Chuck

order number	catalog number	TQCS adapter size	D1		D2		L1		kg	lbs
			mm	in	mm	in	mm	in		
3964133	KM50TSST1050M	1	19	.749	35	1.375	50	1.971	0,48	1.06
3964134	KM50TSST2075M	2	31	1.222	51	2.000	75	2.955	0,89	1.95

NOTE: Quick-change tap adapters available and must be ordered separately; see page J76.

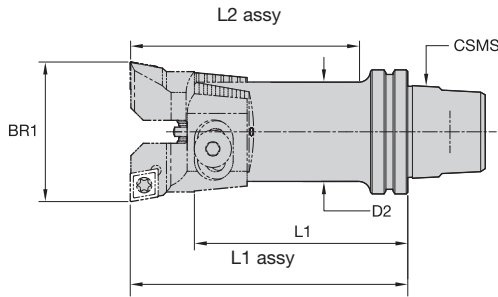
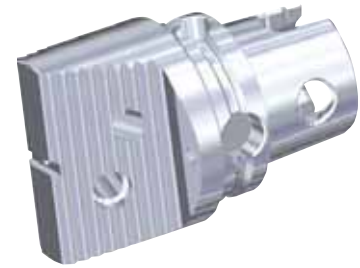

■ RBHT • KM™ Rough-Boring Twin Cutters

order number	catalog number	BR1 bore range		CSMS system size	D2		L1		L1 assy		L2 assy		blade screw	washer	pin
		mm	in		mm	in	mm	in	mm	in	mm	in			
3586522	KM50RBHT50	49,500-66,500	1.9488-2.6181	KM50	42,0	1.6562, 22.45	90,0	3.54	70,0	2.76	840.142.420	841.142.200	841.342.420		
3586543	KM50RBHT66	65,500-87,500	2.5787-3.4449	KM50	55,0	2.1763, 02.48	100,0	3.94	100,0	3.94	840.142.550	841.142.550	841.342.420		
3586544	KM50RBHT87	86,500-115,500	3.4055-4.5472	KM50	72,0	2.8370, 52.78	120,0	4.72	120,0	4.72	840.142.720	841.142.720	841.342.420		



NOTE: Blade sets are ordered separately; see the Kennametal Innovations Master Catalog Cutting Tools 2013.

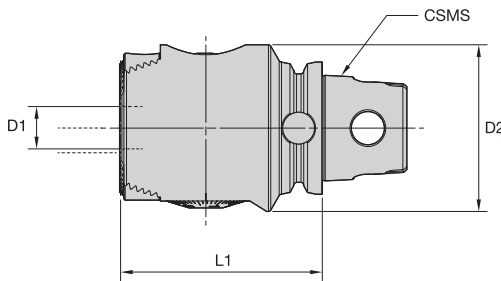

■ FBHM

order number	catalog number	BR1 bore range		CSMS system size	D1		D2		L1		ModBORE FBHS parts package	kg	lbs
		mm	in		mm	in	mm	in					
4057060	KM50TSFBHM1677	9,750-164,000	.3838-6.4566	KM50TS	16,0	.63 63,0	2.48	76,6	3.02	PKG-8001	1,5	3.31	

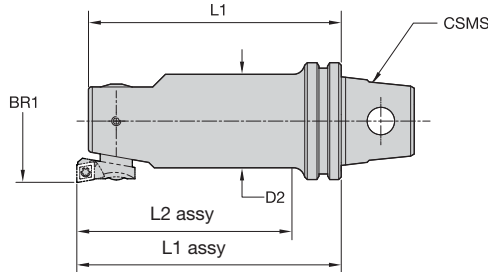

KM50TS Adapters

■ FBHS • KM™ Fine-Boring Single Cutters

order number	catalog number	BR1 bore range		CSMS system size	D2		L1		L1 assy		L2 assy		cartridge mounting screw	lock screw
		mm	in		mm	in	mm	in	mm	in	mm	in		
3586575	KM50FBHS51	50,900-81,100	2.0039-3.1929	KM50	42,01.65	86,03.39	90,0	3.54	70,0	2.76			880.252.420	881.252.420
3586576	KM50FBHS67	66,900-105,100	2.6339-4.1378	KM50	55,02.17	96,03.78	100,0	3.94	100,0	3.94			880.252.550	881.252.550
3586577	KM50FBHS87	86,900-154,100	3.4213-6.0669	KM50	72,02.84	116,04.57	120,0	4.72	120,0	4.72			880.252.550	881.252.720

NOTE: Boring heads are ordered separately; see the Kennametal Innovations Master Catalog Cutting Tools 2013.

■ Reference Insert Cartridges

BR1		insert cartridges			
in	mm	90° lead		95° lead	
.9409 - 1.2244	23,900 - 31,100	R24FBHS06	—	R24FBHS06LF	—
1.1772 - 1.4606	29,900 - 37,100	R30FBHS06	—	—	—
1.2165 - 1.5787	30,900 - 40,100	R31FBHS06	—	R31FBHS06LF	—
1.4921 - 1.8543	37,900 - 47,100	F38FBHS06	—	—	—
1.5709 - 2.0118	39,900 - 51,100	R40FBHS06	—	R40FBHS06LF	—
1.8858 - 2.3268	47,900 - 59,100	R48FBHS06	—	—	—
2.0039 - 2.6417	50,900 - 67,100	R51FBHS06	—	R51FBHS06LF	—
2.5551 - 3.1929	64,900 - 81,100	R65FBHS06	—	—	—
2.6339 - 3.4291	66,900 - 87,100	R67FBHS06	R67FBHS09	—	R67FBHS09LF
3.3425 - 4.1378	84,900 - 105,100	R85FBHS06	R85FBHS09	—	—
3.4213 - 4.5709	86,900 - 116,100	R67FBHS06	R67FBHS09	—	R67FBHS09LF
4.1299 - 5.2795	104,900 - 134,100	R85FBHS06	R85FBHS09	—	—
4.5630 - 6.0669	115,900 - 154,100	R67FBHS06	R67FBHS09	—	R67FBHS09LF
5.2717 - 6.7362	133,900 - 171,100	R85FBHS06	R85FBHS09	—	—
6.0591 - 7.5236	153,900 - 191,100	—	R125FBHS09	—	—

- 0,01mm (.0004") diameter adjustment.
- Boring bar not included.

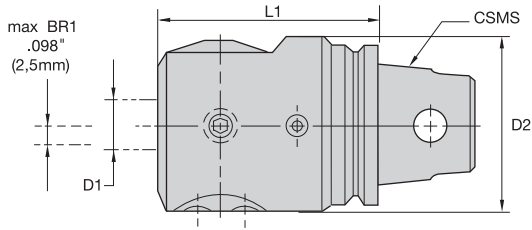

This tool is not KM50TS style according to ISO26622.



■ FBHO • KM™ Offset Boring Head



order number	catalog number	CSMS system size	D1		D2		L1		ModBORE FBHO parts package
			mm	in	mm	in	mm	in	
1132036	KM50FBHO1670	KM50	16	.63	55,0	2.17	70,0	2.76	PKG7001

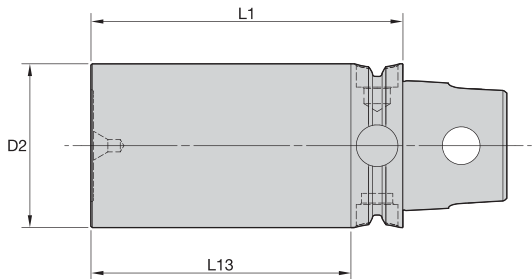

■ GB • Gage Bar

order number	catalog number	D2		L1		L13		kg	lbs
		mm	in	mm	in	mm	in		
3959978	KM50TSGB50100M	50	1.97	100	3.94	82	3.23	1,59	3.49

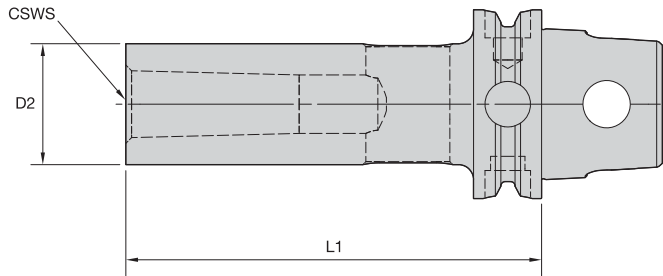

■ **MT • Morse Taper Adapter**

order number	catalog number	CSWS system size	D2		L1		kg	lbs
			mm	in	mm	in		
3862043	KM50TSMT1095M	1	25	.984	95	3.740	0,57	1.26
3862044	KM50TSMT2110M	2	32	1.260	110	4.331	0,77	1.70
3862045	KM50TSMT3130M	3	40	1.575	130	5.118	1,12	2.47
3862046	KM50TSMT4150M	4	48	1.890	150	5.906	1,54	3.40

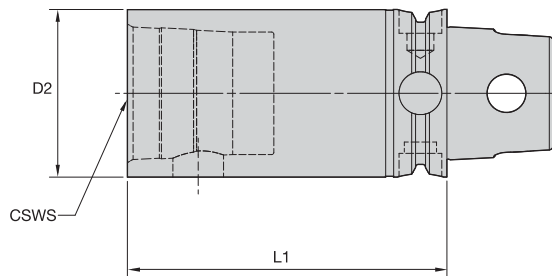

■ **S • KM Extension**



order number	catalog number	CSWS system size	D2		L1		wrench size actuation screw			spare parts package	kg	lbs
			mm	in	mm	in	Nm	ft. lbs.				
3862083	KM50TSS50070M	KM50	50	1.969	70	2.756	10mm	27-34	20-25	KM50PKG3S	0,92	2.03
3862084	KM50TSS50100M	KM50	50	1.969	100	3.937	10mm	27-34	20-25	KM50PKG3S	1,37	3.02

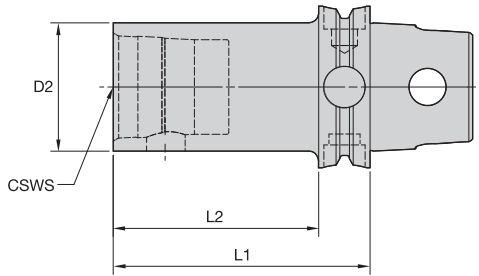

■ S • KM Reducer



order number	catalog number	CSWS system size	D2		L1		L2		wrench size actuation screw	Nm ft. lbs.		spare parts package	kg lbs
			mm	in	mm	in	mm	in					
3862071	KM50TSS32070M	KM32	32	1.260	70	2.756	52	2.047	5mm	8-11	6-8	KM32PKG3S	0,61 1.34
3862072	KM50TSS40080M	KM40	40	1.575	80	3.150	62	2.441	6mm	12-16	9-12	KM40PKG3S	0,84 1.86

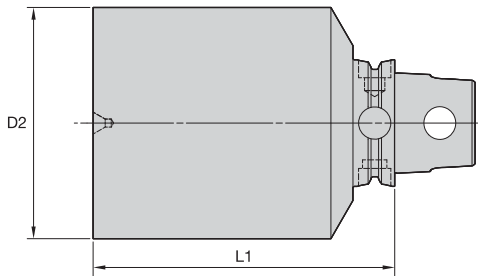

■ BN • Blank

order number	catalog number	D2		L1		hardness range	kg lbs
		mm	in	mm	in		
3851267	KM50TSBN73135M	73	2.874	135	5.315	32-38 HRC	4,15 9.16
3851268	KM50TSBN75062M	75	2.953	62	2.441	32-38 HRC	1,84 4.06
3851266	KM50TSBN105062M	105	4.134	62	2.441	32-38 HRC	3,15 6.95

The image shows a collection of Romicron boring system components. On the left is a small, cylindrical tool holder. In the center is a larger, white, cylindrical boring head with a dial on top. To the right of the boring head is a large, silver, cylindrical boring bar with a long, thin, dark-colored cutting tool bit protruding from its top. Below the boring bar are several smaller, silver, cylindrical boring bars of varying lengths, each with a similar dark-colored cutting tool bit. The components are arranged on a yellow rectangular surface, which is set against a background of a black and white checkered pattern.

RomicronTM Boring System

Fast

Adjustments can be made in less than 5 seconds, while still holding 0,002mm (.0001") on the diameter!

Accurate

Each click of the dial is 0,001mm (.000040") on the radius and can be done in less than 5 seconds.

This high-performance boring system will give you:

- More uptime.
- Less scrap.
- Longer tool life.
- CPKs greater than 1.33.
- Less stress during adjustments.

NOTE: For Romicron boring systems, see the Kennametal Innovations Master Catalog Cutting Tools 2013.

Experience the advantages at your Authorized Kennametal Distributor or at www.kennametal.com.

www.kennametal.com

 **KENNAMETAL[®]**

KM™ Quick Change Clamping System • KM63TS™ Series

Primary Application

The KM Quick Change Clamping System is the best system on the market suitable for static, rotating, and multitasking operations. With its industry-leading design, the KM Quick Change System provides greater clamping forces than other quick-change systems. The KM Quick Change System gives you the flexibility to use KM on any application within your shop.

Features and Benefits

- KM is an ISO standard (ISO 26622).
- KM clamping units provide a 4:1 mechanical advantage.
- KM cutting units are capable of 100 bar (1,500 psi) coolant pressure.

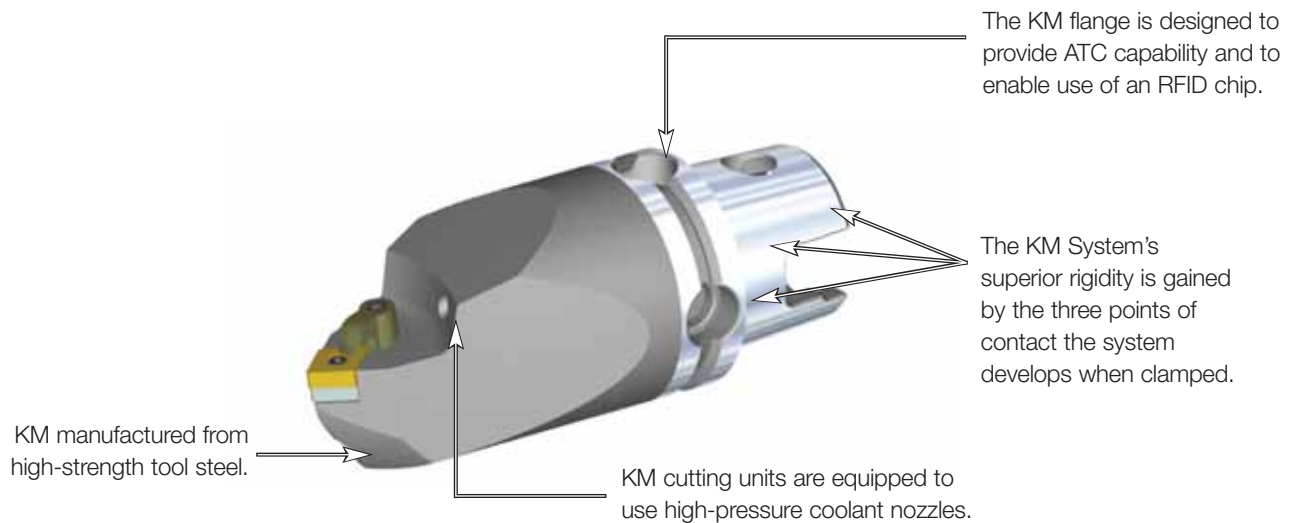

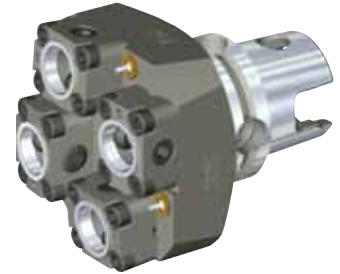
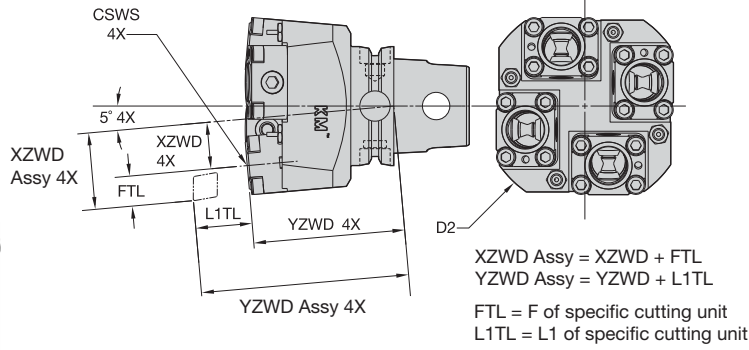



Left-Hand Tool

■ 4xSTAL • KM25

order number	catalog number	CSWS system size	XZWD		YZWD		Nm	kg	
			D2	mm	in	mm			in
2614688	left hand KM63TS4XSTALKM25	KM25	110	25	.9697	80	3.150	34	3,11

■ Spare Parts

catalog number	nozzle	flange clamping unit	KM spare parts package
left hand KM63TS4XSTALKM25	 PMT08420 COOLANT NOZZLE SPRAY	 KM25NCMSF3140MST	 KM3225NRPKG

NOTE: For torque wrench, see pages L52–L53.

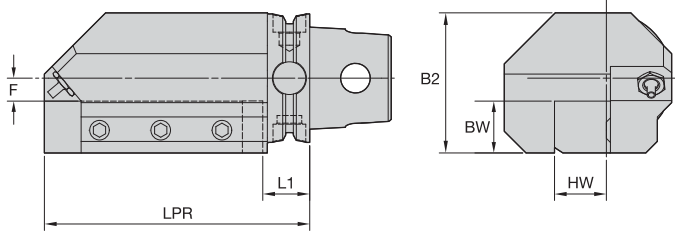

■ STAR/L • Metric

order number	catalog number	B2	BW	F	HW	L1	LPR	nozzle	kg
	right hand								
2255545	KM63TSSTAR2525M	68	25	11	25	25	130	PMT04526 COOLANT NOZZLE SPRAY	3,83
	left hand								
2255544	KM63TSSTAL2525M	68	25	11	25	25	130	PMT04526 COOLANT NOZZLE SPRAY	3,83



■ STAR/L • Inch

order number	catalog number	B2	BW	F	HW	L1	LPR	nozzle	lbs
	right hand								
2384740	KM63TSSTAR16	2.703	1.000	.443	1.000	.906	5.118	PMT04526 COOLANT NOZZLE SPRAY	8.46
	left hand								
2384741	KM63TSSTAL16	2.703	1.000	.443	1.000	.906	5.118	PMT04526 COOLANT NOZZLE SPRAY	8.46

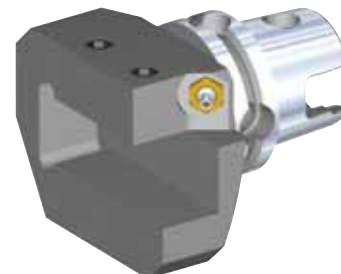
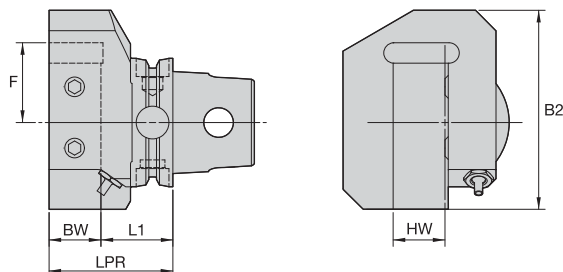

■ ETAR/L • Metric



order number	catalog number	B2	BW	F	HW	L1	LPR	nozzle	kg
	right hand								
2255547	KM63TSETAR2525M	98	25	37,5	25	35	60	PMT04526 COOLANT NOZZLE SPRAY	2,06
	left hand								
2255546	KM63TSETAL2525M	98	25	37,5	25	35	60	PMT04526 COOLANT NOZZLE SPRAY	2,06

■ ETAR/L • Inch



order number	catalog number	B2	BW	F	HW	L1	LPR	nozzle	lbs
	right hand								
2384742	KM63TSETAR16	3.839	1.000	1.539	1.000	1.388	2.388	PMT08420 COOLANT NOZZLE SPRAY	4.58
	left hand								
2384743	KM63TSETAL16	3.839	1.000	1.539	1.000	1.388	2.388	PMT08420 COOLANT NOZZLE SPRAY	4.58

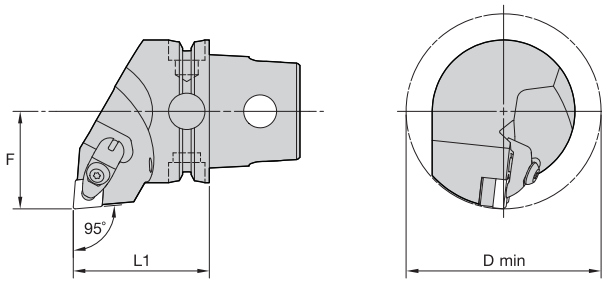

■ DCLN 95°

order number	catalog number	L1		F		D min		gage insert	kg
		mm	in	mm	in	mm	in		
		right hand							
2252467	KM63TSDCLNR12KC04	60	2.362	43	1.693	86	3.39	CN..120408/CN..432	1,21
2265432	KM63TSDCLNR16KC06	60	2.362	43	1.693	—	—	CN..160612/CN..543	1,19
		left hand							
2252465	KM63TSDCLNL12KC04	60	2.362	43	1.693	86	3.39	CN..120408/CN..432	1,20
2265433	KM63TSDCLNL16KC06	60	2.362	43	1.693	—	—	CN..160612/CN..543	1,19



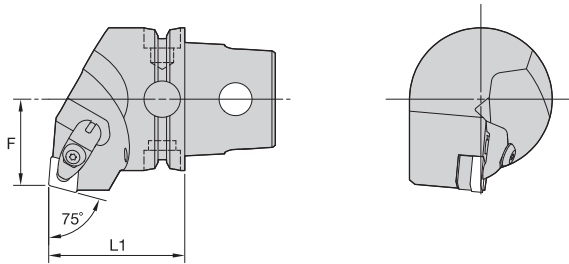

■ Spare Parts

catalog number	shim	shim screw	clamp assembly	pin

■ DCRN 75°

order number	catalog number	L1		F		gage insert	kg
		mm	in	mm	in		
2265434	right hand	60	2.362	38	1.496	CN..120408/CN..432	1,26
	KM63TSDCRNR12KC04						
2265435	left hand	60	2.362	38	1.496	CN..120408/CN..432	1,25
	KM63TSDCRNL12KC04						

■ Spare Parts



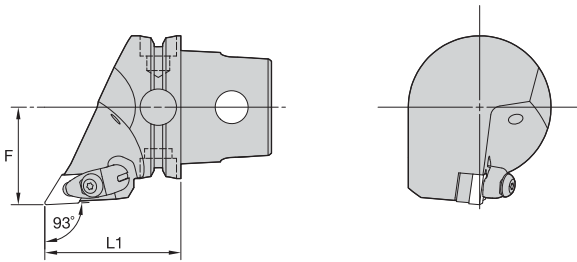

catalog number	 shim	 shim screw	 clamp assembly	 pin
right hand KM63TSDCRNR12KC04	ICSN443	KMSP415IP	CM234R ASSY	SSP025016M
left hand KM63TSDCRNL12KC04	ICSN443	KMSP415IP	CM234R ASSY	SSP025016M



■ DDJN 93°

order number	catalog number	L1		F		gage insert	kg
		mm	in	mm	in		
	right hand						
2265438	KM63TSDDJNR15KC04	60	2.362	43	1.693	DN..150408/DN..432	1,03
2265436	KM63TSDDJNR15KC06	60	2.362	43	1.693	DN..150608/DN..442	1,03
	left hand						
2265439	KM63TSDDJNL15KC04	60	2.362	43	1.693	DN..150408/DN..432	1,03
2265437	KM63TSDDJNL15KC06	60	2.362	43	1.693	DN..150608/DN..442	1,03

■ Spare Parts

catalog number	 shim	 shim screw	 clamp assembly	 pin
right hand				
KM63TSDDJNR15KC04	IDSN443	KMSP415IP	CM234R ASSY	SSP025016M
KM63TSDDJNR15KC06	IDSN433	KMSP415IP	CM234R ASSY	SSP025016M
left hand				
KM63TSDDJNL15KC04	IDSN443	KMSP415IP	CM234R ASSY	SSP025016M
KM63TSDDJNL15KC06	IDSN433	KMSP415IP	CM234R ASSY	SSP025016M

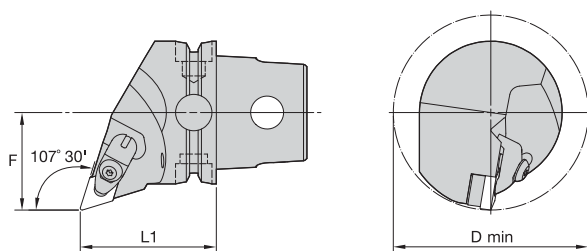
■ DDQU 107° 30'

order number	catalog number	L1		F		D min		gage insert	kg
		mm	in	mm	in	mm	in		
	right hand								
2265440	KM63TSDDQNR15KC04	60	2.362	43	1.693	86	3.39	DN..150408/DN..432	1,11
2265442	KM63TSDDQNR15KC06	60	2.362	43	1.693	86	3.39	DN..150608/DN..442	1,11
	left hand								
2265441	KM63TSDDQNL15KC04	60	2.362	43	1.693	86	3.39	DN..150408/DN..432	1,11
2265443	KM63TSDDQNL15KC06	60	2.362	43	1.693	86	3.39	DN..150608/DN..442	1,11

■ Spare Parts



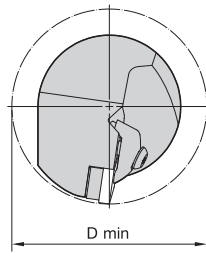
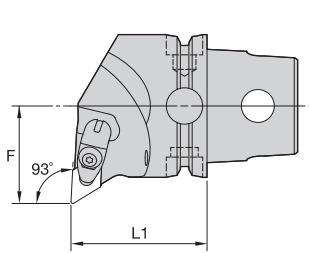

catalog number	shim	shim screw	clamp assembly	pin
right hand				
KM63TSDDQNR15KC04	IDSN443	KMSP415IP	CM234R ASSY	SSP025016M
KM63TSDDQNR15KC06	IDSN433	KMSP415IP	CM234R ASSY	SSP025016M
left hand				
KM63TSDDQNL15KC04	IDSN443	KMSP415IP	CM234R ASSY	SSP025016M
KM63TSDDQNL15KC06	IDSN433	KMSP415IP	CM234R ASSY	SSP025016M



■ DDUN 93°

order number	catalog number	L1		F		D min		gage insert	kg
		mm	in	mm	in	mm	in		
	right hand								
2265444	KM63TSDDUNR15KC04	60	2.362	43	1.693	86	3.39	DN..150408/DN..432	1,25
2265446	KM63TSDDUNR15KC06	60	2.362	43	1.693	86	3.39	DN..150608/DN..442	1,27
	left hand								
2265445	KM63TSDDUNL15KC04	60	2.362	43	1.693	86	3.39	DN..150408/DN..432	1,25
2265447	KM63UTDDUNL15KC06	60	2.362	43	1.693	86	3.39	DN..150608/DN..442	1,27

■ Spare Parts

catalog number	 shim	 shim screw	 clamp assembly	 pin
right hand				
KM63TSDDUNR15KC04	IDSN443	KMSP415IP	CM234R ASSY	SSP025016M
KM63TSDDUNR15KC06	IDSN433	KMSP415IP	CM234R ASSY	SSP025016M
left hand				
KM63TSDDUNL15KC04	IDSN443	KMSP415IP	CM234R ASSY	SSP025016M
KM63UTDDUNL15KC06	IDSN433	KMSP415IP	CM234R ASSY	SSP025016M

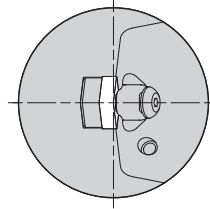
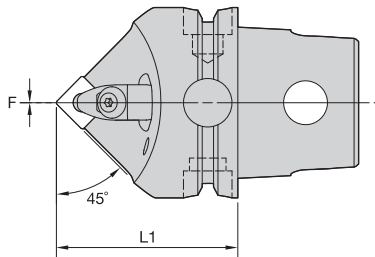

■ DSDN 45°

order number	catalog number	L1		F		gage insert	kg
		mm	in	mm	in		
2265448	KM63TSDSDNN12KC04	60	2.362	0	.000	SN..120408/SN..432	1,05

■ Spare Parts



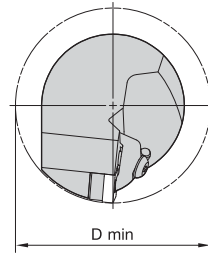
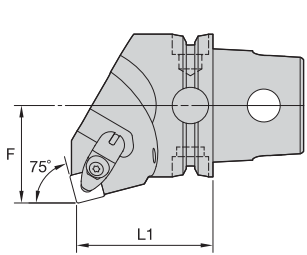

catalog number	shim	shim screw	clamp assembly	pin
KM63TSDSDNN12KC04	ISSN443	KMSP415IP	CM234R ASSY	SSP025016M



■ DSKN 75°

order number	catalog number	L1		F		D min		gage insert	kg
		mm	in	mm	in	mm	in		
	right hand								
2265449	KM63TSDSKNR12KC04	60	2.362	43	1.693	86	3.39	SN..120408/SN..432	1,3
	left hand								
2265450	KM63TSDSKNL12KC04	60	2.362	43	1.693	86	3.39	SN..120408/SN..432	1,3

■ Spare Parts

catalog number	 shim	 shim screw	 clamp assembly	 pin
right hand				
KM63TSDSKNR12KC04	ISSN443	KMSP415IP	CM234R ASSY	SSP025016M
left hand				
KM63TSDSKNL12KC04	ISSN443	KMSP415IP	CM234R ASSY	SSP025016M

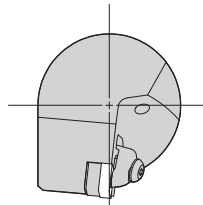
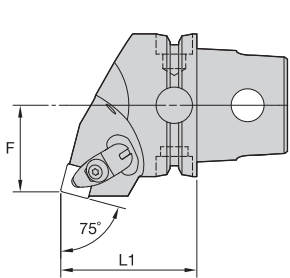
KM63TS Cutting Units

■ DSRN 75°

order number	catalog number	L1		F		gage insert	kg
		mm	in	mm	in		
2265451	right hand	60	2.362	38	1.496	SN..120408/SN..432	1,21
	KM63TSDSRNR12KC04						
2265452	left hand	60	2.362	38	1.496	SN..120408/SN..432	1,21
	KM63TSDSRNL12KC04						

■ Spare Parts

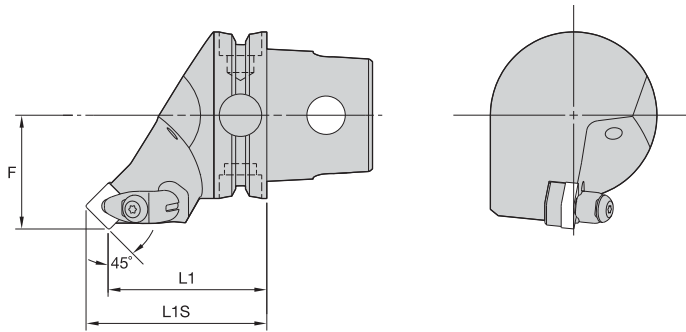
catalog number				
	shim	shim screw	clamp assembly	pin
right hand KM63TSDSRNR12KC04	ISSN443	KMSP415IP	CM234R ASSY	SSP025016M
left hand KM63TSDSRNL12KC04	ISSN443	KMSP415IP	CM234R ASSY	SSP025016M



■ DSSN 45°

order number	catalog number	L1		L1S		F		gage insert	kg
		mm	in	mm	in	mm	in		
2265453	right hand	60	2.362	68,3	2.690	43	1.693	SN..120408/SN..432	1,15
	KM63TSDSSNR12KC04								
2265454	left hand	60	2.362	68,3	2.690	43	1.693	SN..120408/SN..432	1,15
	KM63TSDSSNL12KC04								



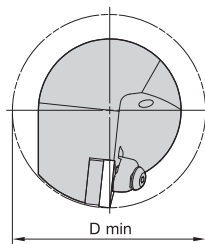
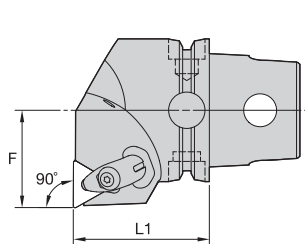

■ Spare Parts

catalog number	shim	shim screw	clamp assembly	pin
right hand KM63TSDSSNR12KC04	ISSN443	KMSP415IP	CM234R ASSY	SSP025016M
left hand KM63TSDSSNL12KC04	ISSN443	KMSP415IP	CM234R ASSY	SSP025016M

■ DTFN 90°

order number	catalog number	L1		F		D min		gage insert	kg
		mm	in	mm	in	mm	in		
	right hand								
2265455	KM63TSDTFNR22KC04	60	2.362	43	1.693	86	3.39	TN..220408/TN..432	1,4
	left hand								
2265456	KM63TSDTFNL22KC04	60	2.362	43	1.693	86	3.39	TN..220408/TN..432	1,4

■ Spare Parts



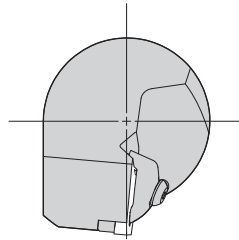
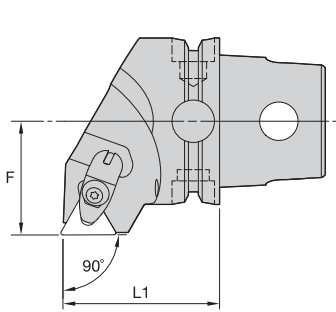

catalog number	   			
	shim	shim screw	clamp assembly	pin
right hand				
KM63TSDTFNR22KC04	ITSN443	KMSP415IP	CM234R ASSY	SSP025016M
left hand				
KM63TSDTFNL22KC04	ITSN443	KMSP415IP	CM234R ASSY	SSP025016M



■ DTGN 90°

order number	catalog number	L1		F		gage insert	kg
		mm	in	mm	in		
2265457	right hand	60	2.362	43	1.693	TN..220408/TN..432	1,23
	KM63TSDTGNR22KC04						
2265458	left hand	60	2.362	43	1.693	TN..220408/TN..432	1,23
	KM63TSDTGNL22KC04						



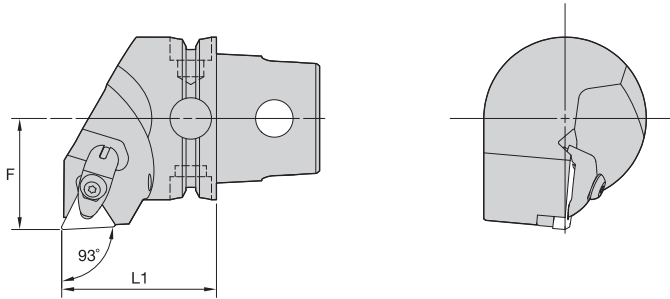

■ Spare Parts

catalog number	 shim	 shim screw	 clamp assembly	 pin
right hand KM63TSDTGNR22KC04	ITSN443	KMSP415IP	CM234R ASSY	SSP025016M
left hand KM63TSDTGNL22KC04	ITSN443	KMSP415IP	CM234R ASSY	SSP025016M

■ DTJN 93°

order number	catalog number	L1		F		gage insert	kg
		mm	in	mm	in		
2265459	right hand	60	2.362	43	1.693	TN..220408/TN..432	1,26
	KM63TSDTJNR22KC04						
2265460	left hand	60	2.362	43	1.693	TN..220408/TN..432	1,26
	KM63TSDTJNL22KC04						

■ Spare Parts

catalog number	 shim	 shim screw	 clamp assembly	 pin
right hand KM63TSDTJNR22KC04	ITSN443	KMSP415IP	CM234R ASSY	SSP025016M
left hand KM63TSDTJNL22KC04	ITSN443	KMSP415IP	CM234R ASSY	SSP025016M

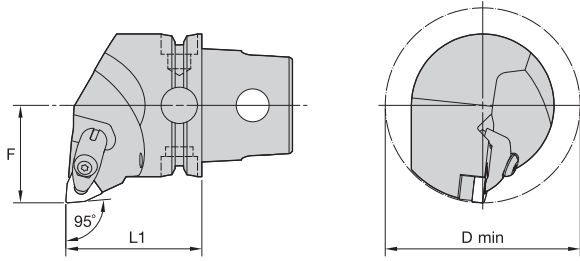

■ DWLN 95°

order number	catalog number	L1		F		D min		gage insert	kg
		mm	in	mm	in	mm	in		
2265461	right hand	60	2.362	43	1.693	86	3.39	WN..080408/WN..432	1,27
	KM63TSDWLN R08KC04								
2265462	left hand	60	2.362	43	1.693	86	3.39	WN..080408/WN..432	1,27
	KM63TSDWLN L08KC04								

■ Spare Parts

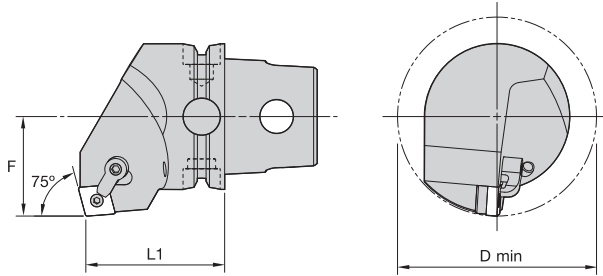
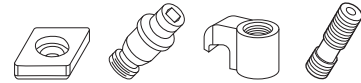

catalog number	shim	shim screw	clamp assembly	pin
right hand KM63TSDWLN R08KC04	IWSN443	KMSP415IP	CM234R ASSY	SSP025016M
left hand KM63TSDWLN L08KC04	IWSN443	KMSP415IP	CM234R ASSY	SSP025016M

MCKN 75°

order number	catalog number	L1		F		D min		gage insert	shim	lock pin	clamp	clamp screw	kg	lbs
		mm	in	mm	in	mm	in							
right hand														
2265024	KM63TSMCKNR12	60	2.362	43	1.693	86	3.386	CN..120408/CN..432	ICSN432	KLM46	CKM20	STCM11	1,28	2.83
2265026	KM63TSMCKNR16	60	2.362	43	1.693	86	3.386	CN..160612/CN..543	ICSN533	KLM58	CKM20	STCM11	1,34	2.95
2265028	KM63TSMCKNR19	60	2.362	43	1.693	86	3.386	CN..190612/CN..643	ICSN633	KLM68	CKM13	STCM8	1,34	2.95
left hand														
2265025	KM63TSMCKNL12	60	2.362	43	1.693	86	3.386	CN..120408/CN..432	ICSN432	KLM46	CKM20	STCM11	1,28	2.83
2265027	KM63TSMCKNL16	60	2.362	43	1.693	86	3.386	CN..160612/CN..543	ICSN533	KLM58	CKM20	STCM11	1,34	2.95
2265029	KM63TSMCKNL19	60	2.362	43	1.693	86	3.386	CN..190612/CN..643	ICSN633	KLM68	CKM13	STCM8	1,34	2.95

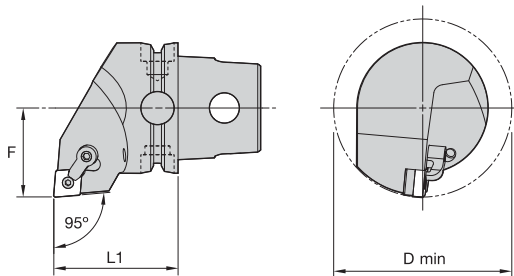
MCLN 95°

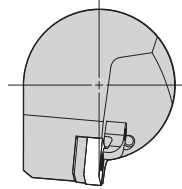
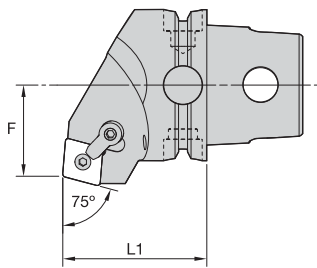

order number	catalog number	L1		F		D min		gage insert	shim	lock pin	clamp	clamp screw	kg	lbs
		mm	in	mm	in	mm	in							
right hand														
2265030	KM63TSMCLNR12	60	2.362	43	1.693	86	3.386	CN..120408/CN..432	ICSN432	KLM46	CKM20	STCM11	1,19	2.62
2265032	KM63TSMCLNR16	60	2.362	43	1.693	86	3.386	CN..160612/CN..543	ICSN533	KLM58	CKM20	STCM11	1,19	2.62
2265274	KM63TSMCLNR19	60	2.362	43	1.693	86	3.386	CN..190612/CN..643	ICSN633	KLM68	CKM13	STCM8	1,18	2.61
left hand														
2265031	KM63TSMCLNL12	60	2.362	43	1.693	86	3.386	CN..120408/CN..432	ICSN432	KLM46	CKM20	STCM11	1,19	2.62
2265273	KM63TSMCLNL16	60	2.362	43	1.693	86	3.386	CN..160612/CN..543	ICSN533	KLM58	CKM20	STCM11	1,19	2.62
2265275	KM63TSMCLNL19	60	2.362	43	1.693	86	3.386	CN..190612/CN..643	ICSN633	KLM68	CKM13	STCM8	1,18	2.61

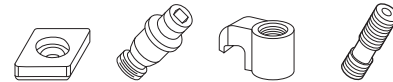

■ MCRN 75°

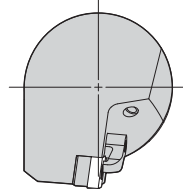
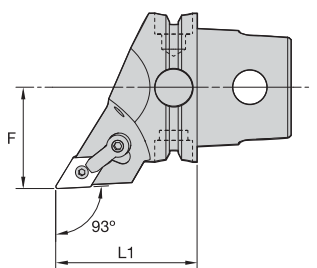

order number	catalog number	L1		F		gage insert	shim	lock pin	clamp	clamp screw	kg	lbs
		mm	in	mm	in							
		right hand										
2265276	KM63TSMCRNR16	60	2.362	38	1.496	CN..160612/CN..543	ICSN533	KLM58	CKM20	STCM11	1,19	2.63
2265278	KM63TSMCRNR19	60	2.362	38	1.496	CN..190612/CN..643	ICSN633	KLM68	CKM13	STCM8	1,19	2.62
		left hand										
2265277	KM63TSMCRNL16	60	2.362	38	1.496	CN..160612/CN..543	ICSN533	KLM58	CKM20	STCM11	1,19	2.63
2265279	KM63TSMCRNL19	60	2.362	38	1.496	CN..190612/CN..643	ICSN633	KLM68	CKM13	STCM8	1,19	2.62



■ MDJN 93°

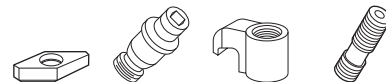

order number	catalog number	L1		F		gage insert	shim	lock pin	clamp	clamp screw	kg	lbs
		mm	in	mm	in							
		right hand										
2397712	KM63TSMDJNR1504	60	2.362	43	1.693	DN..150408/DN..432	IDSN442	KLM46L	CKM23	STCM11	1,00	2.200
2265280	KM63TSMDJNR1506	60	2.362	43	1.693	DN..150608/DN..442	IDSN432	KLM46L	CKM23	STCM11	0,99	2.190
		left hand										
2397713	KM63TSMDJNL1504	60	2.362	43	1.693	DN..150408/DN..432	IDSN442	KLM46L	CKM23	STCM11	1,00	2.200
2265281	KM63TSMDJNL1506	60	2.362	43	1.693	DN..150608/DN..442	IDSN432	KLM46L	CKM23	STCM11	0,99	2.190

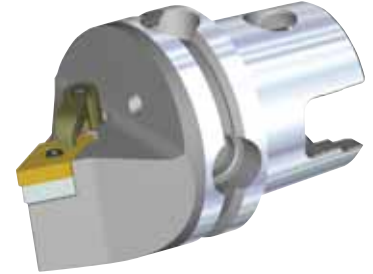
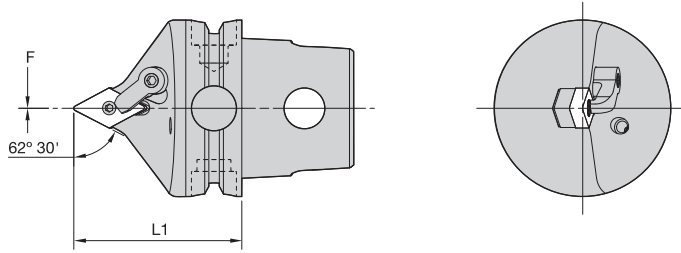

■ MDPN 62° 30'



order number	catalog number	L1		F		gage insert	shim	lock pin	clamp	clamp screw	kg	lbs
		mm	in	mm	in							
2397714	KM63TSM DPNN1504	60	2.362	0	.000	DN..150408/DN..432	IDSN442	KLM46L	CKM23	STCM11	0,92	2.02
2265282	KM63TSM DPNN1506	60	2.362	0	.000	DN..150608/DN..442	IDSN432	KLM46L	CKM23	STCM11	0,92	2.01

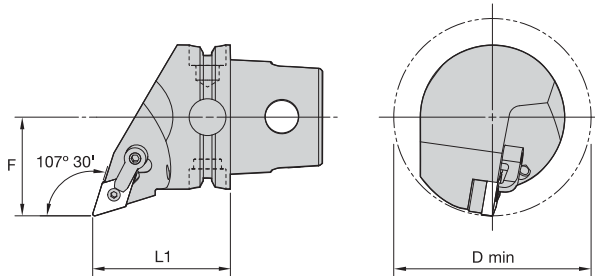

■ MDQN 107° 30'

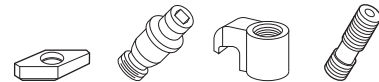

order number	catalog number	L1		F		D min		gage insert	shim	lock pin	clamp	clamp screw	kg	lbs
		mm	in	mm	in	mm	in							
right hand														
2397715	KM63TSM DQNR1504	60	2.362	43	1.693	86	3.386	DN..150408/DN..432	IDSN442	KLM46L	CKM23	STCM11	1,07	2.36
2265283	KM63TSM DQNR1506	60	2.362	43	1.693	86	3.386	DN..150608/DN..442	IDSN432	KLM46L	CKM23	STCM11	1,07	2.35
left hand														
2397716	KM63TSM DQNL1504	60	2.362	43	1.693	86	3.386	DN..150408/DN..432	IDSN442	KLM46	CKM23	STCM11	1,07	2.36
2265284	KM63TSM DQNL1506	60	2.362	43	1.693	86	3.386	DN..150608/DN..442	IDSN432	KLM46L	CKM23	STCM11	1,07	2.35

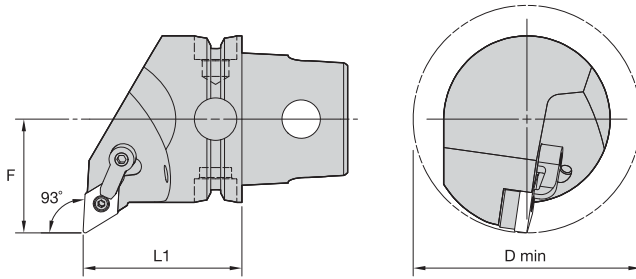

■ MDUN 93°



order number	catalog number	L1		F		D min		gage insert	shim	lock pin	clamp	clamp screw	kg	lbs
		mm	in	mm	in	mm	in							
right hand														
2397717	KM63TSMUNR1504	60	2.362	43	1.693	86	3.386	DN..150408/DN..432	IDSN442	KLM46L	CKM23	STCM11	1,17	2.58
2265285	KM63TSMUNR1506	60	2.362	43	1.693	86	3.386	DN..150608/DN..442	IDSN432	KLM46L	CKM23	STCM11	1,17	2.58
left hand														
2397718	KM63TSMUNL1504	60	2.362	43	1.693	86	3.386	DN..150408/DN..432	IDSN442	KLM46L	CKM23	STCM11	1,17	2.58
2265286	KM63TSMUNL1506	60	2.362	43	1.693	86	3.386	DN..150608/DN..442	IDSN432	KLM46L	CKM23	STCM11	1,17	2.57

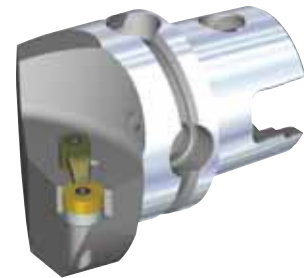
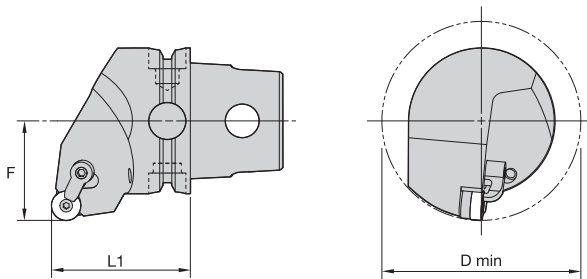

■ MRGN 0°

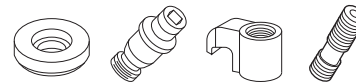

order number	catalog number	L1		F		D min		gage insert	shim	lock pin	clamp	clamp screw	kg	lbs
		mm	in	mm	in	mm	in							
right hand														
2265287	KM63TSMRGNR12	60	2.362	43	1.693	100	3.937	RN..120400/RN..43	IRSN43	KLM46	CKM20	STCM11	1,21	2.66
left hand														
2265288	KM63TSMRGNL12	60	2.362	43	1.693	100	3.937	RN..120400/RN..43	IRSN43	KLM46	CKM20	STCM11	1,21	2.66

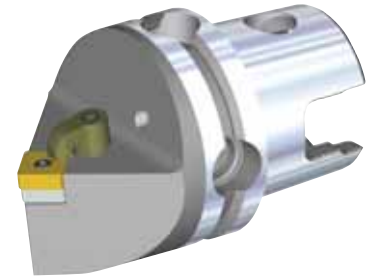
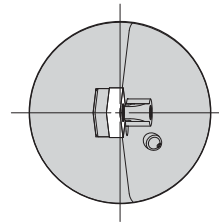
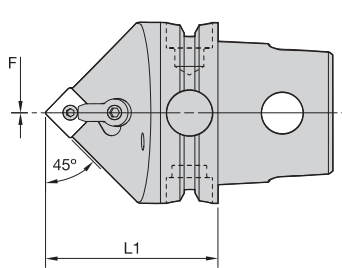

■ MSDN 45°



order number	catalog number	L1		F		gage insert	shim	lock pin	clamp	clamp screw	kg	lbs
		mm	in	mm	in							
2265289	KM63TSMDSNN12	60	2.362	0	.000	SN..120408/SN..432	ISSN432	KLM46	CKM20	STCM11	0,99	2.18
2265290	KM63TSMDSNN15	60	2.362	0	.000	SN..150612/SN..543	ISSN533	KLM58	CKM20	STCM11	0,99	2.18
2265291	KM63TSMDSNN19	60	2.362	0	.000	SN..190612/SN..643	ISSN633	KLM68	CKM13	STCM8	0,97	2.14

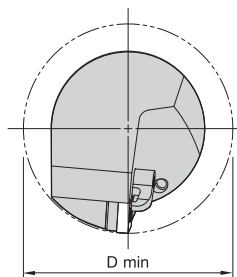
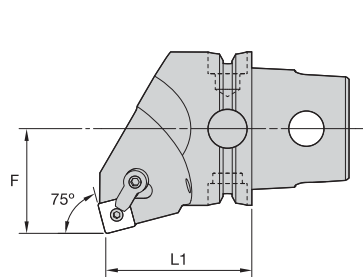

■ MSKN 75°

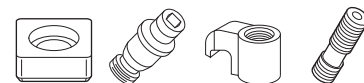

order number	catalog number	L1		F		D min		gage insert	shim	lock pin	clamp	clamp screw	kg	lbs
		mm	in	mm	in	mm	in							
		right hand												
2265292	KM63TSM SKNR12	60	2.362	43	1.693	86	3.386	SN..120408/SN..432	ISSN432	KLM46	CKM20	STCM11	1,27	2.81
2265294	KM63TSM SKNR19	60	2.362	43	1.693	86	3.386	SN..190612/SN..643	ISSN633	KLM68	CKM13	STCM8	1,35	2.97
		left hand												
2265293	KM63TSM SKNL12	60	2.362	43	1.693	86	3.386	SN..120408/SN..432	ISSN432	KLM46	CKM20	STCM11	1,27	2.81
2265295	KM63TSM SKNL19	60	2.362	43	1.693	86	3.386	SN..190612/SN..643	ISSN633	KLM68	CKM13	STCM8	1,35	2.97

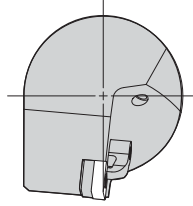
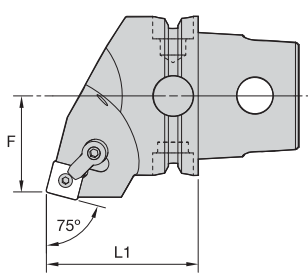

■ MSRN 75°



order number	catalog number	L1		F		gage insert	shim	lock pin	clamp	clamp screw	kg	lbs
		mm	in	mm	in							
right hand												
2265296	KM63TSMRNR12	60	2.362	38	1.496	SN..120408/SN..432	ISSN432	KLM46	CKM20	STCM11	1,18	2.61
2265298	KM63TSMRNR19	60	2.362	38	1.496	SN..190612/SN..643	ISSN633	KLM68	CKM13	STCM8	1,15	2.53
left hand												
2265297	KM63TSMRNL12	60	2.362	38	1.496	SN..120408/SN..432	ISSN432	KLM46	CKM20	STCM11	1,19	2.61
2265299	KM63TSMRNL19	60	2.362	38	1.496	SN..190612/SN..643	ISSN633	KLM68	CKM13	STCM8	1,15	2.53

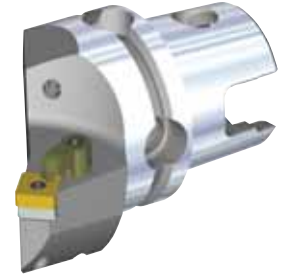
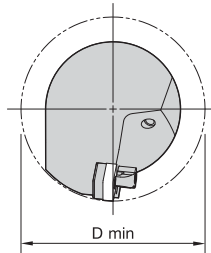
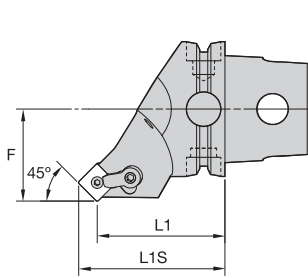

■ MSSN 45°

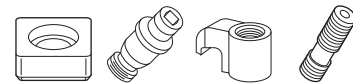

order number	catalog number	L1		L1S		F		D min		gage insert	shim	lock pin	clamp	clamp screw	kg	lbs
		mm	in	mm	in	mm	in	mm	in							
right hand																
2265300	KM63TSMSSNR12	60	2.362	68,3	2.690	43	1.693	86	3.386	SN..120408/SN..432	ISSN432	KLM46	CKM20	STCM11	1,11	2.45
2265302	KM63TSMSSNR15	60	2.362	70,2	2.765	43	1.693	100	3.937	SN..150612/SN..543	ISSN533	KLM58	CKM20	STCM11	1,10	2.42
2265304	KM63TSMSSNR19	60	2.362	72,5	2.854	43	1.693	100	3.937	SN..190612/SN..643	ISSN633	KLM68	CKM13	STCM8	1,14	2.51
left hand																
2265301	KM63TSMSSNL12	60	2.362	68,3	2.690	43	1.693	86	3.386	SN..120408/SN..432	ISSN432	KLM46	CKM20	STCM11	1,11	2.45
2265303	KM63TSMSSNL15	60	2.362	70,2	2.765	43	1.693	100	3.937	SN..150612/SN..543	ISSN533	KLM58	CKM20	STCM11	1,10	2.42
2265305	KM63TSMSSNL19	60	2.362	72,5	2.854	43	1.693	100	3.937	SN..190612/SN..643	ISSN633	KLM68	CKM13	STCM8	1,15	2.53

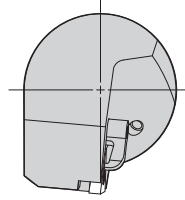
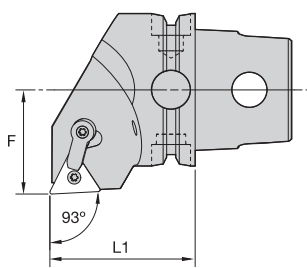

■ MTJN 93°

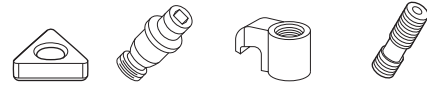

order number	catalog number	L1		F		gage insert	shim	lock pin	clamp	clamp screw	kg	lbs
		mm	in	mm	in							
	right hand											
2265306	KM63TSMTJNR22	60	2.362	43	1.693	TN..220408/TN..432	ITSN433	KLM46	CKM23	STCM11	1,23	2.72
	left hand											
2265307	KM63TSMTJNL22	60	2.362	43	1.693	TN..220408/TN..432	ITSN433	KLM46	CKM23	STCM11	1,23	2.72

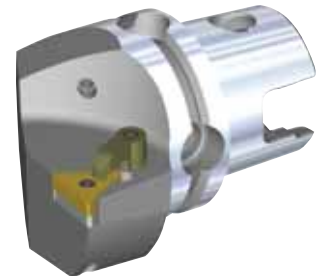
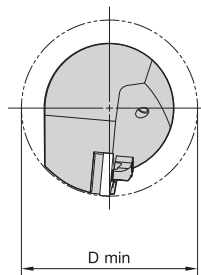
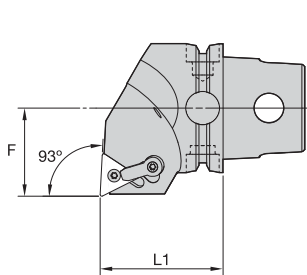

■ MTUN 93°

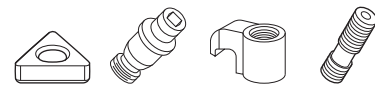

order number	catalog number	L1		F		D min		gage insert	shim	lock pin	clamp	clamp screw	kg	lbs
		mm	in	mm	in	mm	in							
	right hand													
2265308	KM63TSMTUNR22	60	2.362	43	1.693	86	3.386	TN..220408/TN..432	ITSN433	KLM46	CKM23	STCM11	1,27	2.79
	left hand													
2265309	KM63TSMTUNL22	60	2.362	43	1.693	86	3.386	TN..220408/TN..432	ITSN433	KLM46	CKM23	STCM11	1,27	2.79

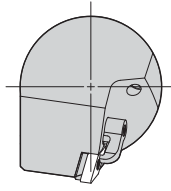
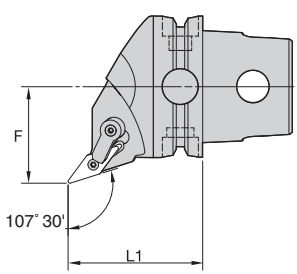

■ MVHN 107° 30'

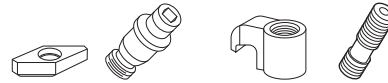

order number	catalog number	L1		F		gage insert	shim	lock pin	clamp	clamp screw	kg	lbs
		mm	in	mm	in							
2265310	right hand KM63TSMVHNR16	60	2.362	43	1.693	VN..160408/VN..332	IVSN322	KLM34L	CKM23	STCM11	1,07	2.36
2265311	left hand KM63TSMVHNL16	60	2.362	43	1.693	VN..160408/VN..332	IVSN322	KLM34L	CKM23	STCM11	1,07	2.36

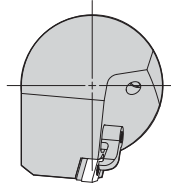
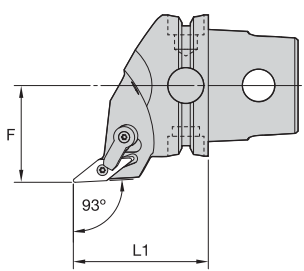

■ MVJN 93°

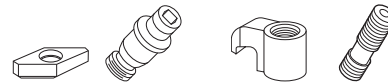

order number	catalog number	L1		F		gage insert	shim	lock pin	clamp	clamp screw	kg	lbs
		mm	in	mm	in							
2265312	right hand KM63TSMVJNR16	60	2.362	43	1.693	VN..160408/VN..332	IVSN322	KLM34L	CKM23	STCM11	1,00	2.21
2265313	left hand KM63TSMVJNL16	60	2.362	43	1.693	VN..160408/VN..332	IVSN322	KLM34L	CKM23	STCM11	1,00	2.21

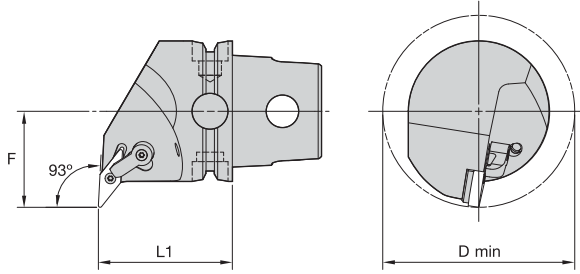

■ MVUN 93°

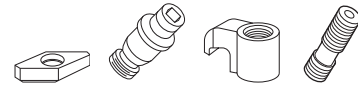

order number	catalog number	L1		F		D min		gage insert	shim	lock pin	clamp	clamp screw	kg	lbs	
		mm	in	mm	in	mm	in								
		right hand													
2265314	KM63TSMVUNR16	60	2.362	43	1.693	86	3.386	VN..160408/VN..332	IVSN322	KLM34L	CKM23	STCM11	1,17	2.58	
		left hand													
2265315	KM63TSMVUNL16	60	2.362	43	1.693	86	3.386	VN..160408/VN..332	IVSN322	KLM34L	CKM23	STCM11	1,17	2.59	

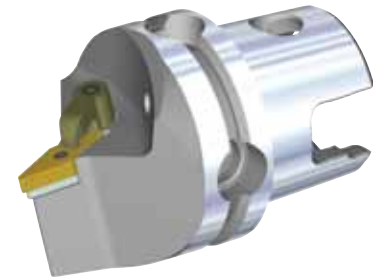
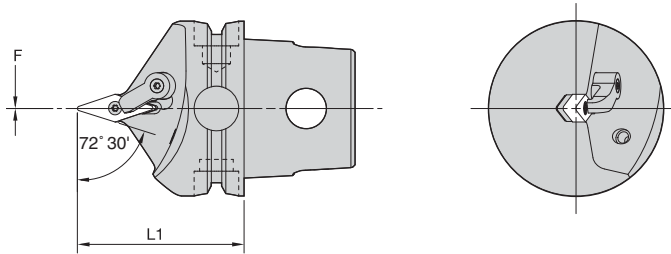

■ MVVN 72° 30'

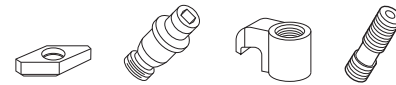

order number	catalog number	L1		F		gage insert	shim	lock pin	clamp	clamp screw	kg	lbs
		mm	in	mm	in							
2265316	KM63TSMVVNN16	60	2.362	0	.000	VN..160408/VN..332	IVSN322	KLM34L	CKM23	STCM11	0,86	1.90

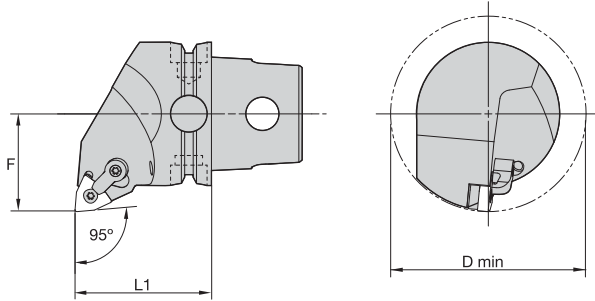

■ MWLN 95°

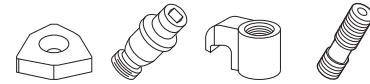

order number	catalog number	L1		F		D min		gage insert	shim	lock pin	clamp	clamp screw	kg	lbs
		mm	in	mm	in	mm	in							
2265317	KM63TSMWLNRO8	60	2.362	43	1.693	86	3.386	WN..080408/WN..432	IWSN433	KLM46	CKM20	STCM11	1,20	2.65
	right hand													
2265318	KM63TSMWLNLO8	60	2.362	43	1.693	86	3.386	WN..080408/WN..432	IWSN433	KLM46	CKM20	STCM11	1,20	2.65
	left hand													

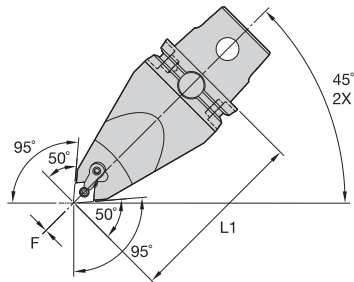

■ MCMN 50° • 95° Application • Centerline



order number	catalog number	L1		F		gage insert	shim	lock pin	clamp	clamp screw	kg	lbs
		mm	in	mm	in							
3487474	KM63TSMCMNN12115	115	4.528	0	.000	CN..120408/CN..432	ICSN432	KLM46	CKM20	STCM11	2,01	4.42

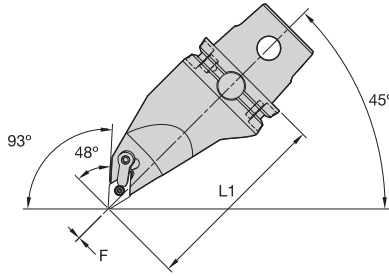

Left-Hand Tool

■ MDMN 48° • 93° Application • Centerline



order number	catalog number	L1		F		gage insert	shim	lock pin	clamp	clamp screw	kg	lbs
		mm	in	mm	in							
		right hand										
3487478	KM63TSMDMNR1504115	115	4.528	0	.000	DN..150408/DN..432	IDSN442	KLM46L	CKM23	STCM11	1,84	4.05
3487479	KM63TSMDMNR1506115	115	4.528	0	.000	DN..150608/DN..442	IDSN442	KLM46L	CKM23	STCM11	1,83	4.04
		left hand										
3487475	KM63TSMDMNL1504115	115	4.528	0	.000	DN..150408/DN..432	IDSN442	KLM46L	CKM23	STCM11	1,84	4.05
3487476	KM63TSMDMNL1506115	115	4.528	0	.000	DN..150608/DN..442	IDSN442	KLM46L	CKM23	STCM11	1,83	4.04

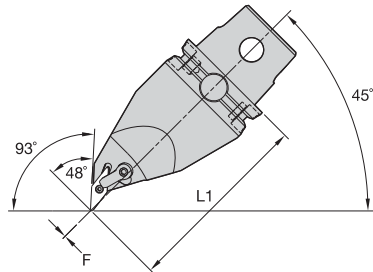

Left-Hand Tool

■ MVMN 48° • 93° Application • Centerline

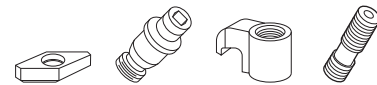

order number	catalog number	L1		F		gage insert	shim	lock pin	clamp	clamp screw	kg	lbs
		mm	in	mm	in							
		right hand										
3487480	KM63TSMVMNR16115	115	4.528	0	.000	VN..160408/VN..332	IVSN322	KLM34L	CKM23	STCM11	1,93	4.26
		left hand										
3487477	KM63TSMVMNL16115	115	4.528	0	.000	VN..160408/VN..332	IVSN322	KLM34L	CKM23	STCM11	1,93	4.26

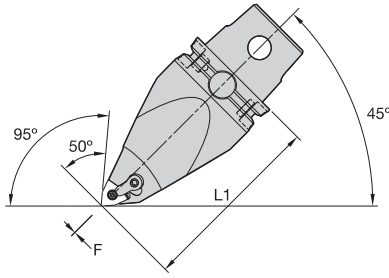

Left-Hand Tool

■ MWMN 50° • 95° Application • Centerline

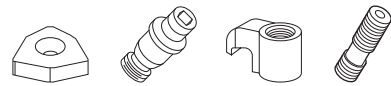

order number	catalog number	L1		F		gage insert	shim	lock pin	clamp	clamp screw	kg	lbs
		mm	in	mm	in							
	right hand											
3487604	KM63TSMWMNR08115	115	4.528	0	.000	WN..080408/WN..432	IWSN433	KLM46	CKM20	STCM11	1,98	4.37
	left hand											
3487603	KM63TSMWMNL08115	115	4.528	0	.000	WN..080408/WN..432	IWSN433	KLM46	CKM20	STCM11	1,98	4.37

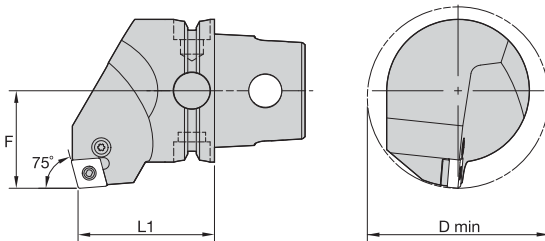

■ PCKN 75°

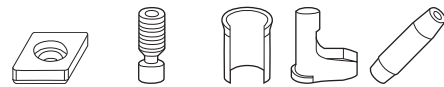

order number	catalog number	L1		F		D min		gage insert	shim	lever screw	shim pin	toggle lever	punch	kg	lbs
		mm	in	mm	in	mm	in								
	right hand														
2407450	KM63TSPCKNR12	60	2.362	43	1.693	80	3.150	CN..120408/CN..432	512.112	514.123	513.023	511.023	515.018	1,29	2.84
2407452	KM63TSPCKNR16	60	2.362	43	1.693	80	3.150	CN..160612/CN..543	512.117	514.125	513.025	511.025	515.022	1,32	2.91
2407954	KM63TSPCKNR19	60	2.362	43	1.693	80	3.150	CN..190612/CN..643	512.123	514.133	513.033	511.023	515.022	1,34	2.95
	left hand														
2407451	KM63TSPCKNL12	60	2.362	43	1.693	80	3.150	CN..120408/CN..432	512.112	514.123	513.023	511.023	515.018	1,29	2.84
2407953	KM63TSPCKNL16	60	2.362	43	1.693	80	3.150	CN..160612/CN..543	512.117	514.125	513.025	511.025	515.022	1,32	2.91
2407955	KM63TSPCKNL19	60	2.362	43	1.693	80	3.150	CN..190612/CN..643	512.123	514.133	513.033	511.033	515.022	1,34	2.95

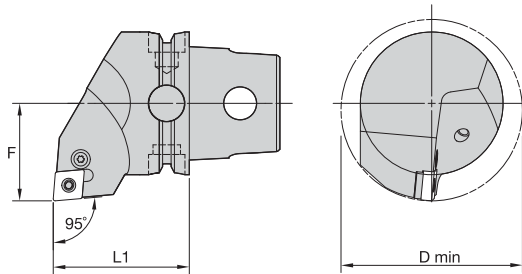

■ PCLN 95°

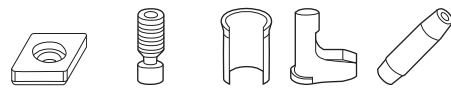

order number	catalog number	L1		F		D min		gage insert	shim	lever screw	shim pin	toggle lever	punch	kg	lbs
		mm	in	mm	in	mm	in								
right hand															
2257149	KM63TSPCLNR12	60	2.362	43	1.693	80	3.150	CN..120408/CN..432	512.112	514.123	513.023	511.023	515.018	1,21	2.66
2407957	KM63TSPCLNR16	60	2.362	43	1.693	80	3.150	CN..160612/CN..543	512.117	514.125	513.025	511.025	515.022	1,23	2.71
2407959	KM63TSPCLNR19	60	2.362	43	1.693	80	3.150	CN..190612/CN..643	512.123	514.133	513.033	511.033	515.022	1,23	2.71
left hand															
2407956	KM63TSPCLNL12	60	2.362	43	1.693	80	3.150	CN..120408/CN..432	512.112	514.123	513.023	511.023	515.018	1,21	2.66
2407958	KM63TSPCLNL16	60	2.362	43	1.693	80	3.150	CN..160612/CN..543	512.117	514.125	513.025	511.025	515.022	1,23	2.71
2407960	KM63TSPCLNL19	60	2.362	43	1.693	80	3.150	CN..190612/CN..643	512.123	514.133	513.033	511.033	515.022	1,23	2.71

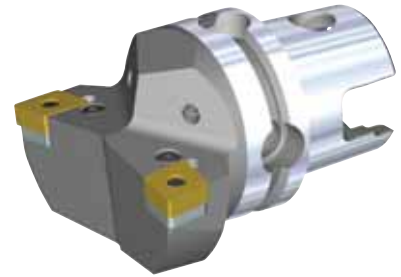
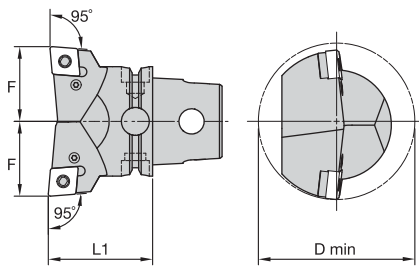

■ PCLN-2W 95°

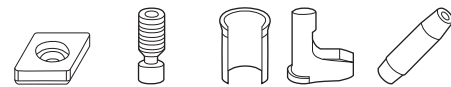

order number	catalog number	L1		F		D min		gage insert	shim	lever screw	shim pin	toggle lever	punch	kg	lbs
		mm	in	mm	in	mm	in								
right hand															
2408003	KM63TSPCLNR162W	60	2.362	43	1.693	90	3.543	CN..160612/CN..543	512.117	514.125	513.025	511.025	515.022	1,35	2.97
left hand															
2408004	KM63TSPCLNL162W	60	2.362	43	1.693	90	3.543	CN..160612/CN..543	512.117	514.125	513.025	511.025	515.022	1,35	2.98

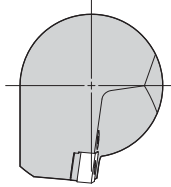
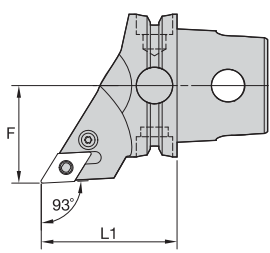

■ PDJN 93°

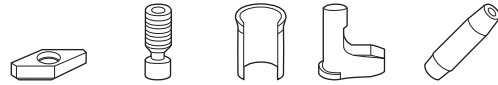

order number	catalog number	L1		F		gage insert	shim	lever screw	shim pin	toggle lever	punch	kg	lbs
		mm	in	mm	in								
right hand													
2407969	KM63TSPDJNR11	60	2.362	43	1.693	DN..110408/DN..332	512.060	514.118	513.060	511.060	515.018	0,95	2.10
2407971	KM63TSPDJNR15	60	2.362	43	1.693	DN..150608/DN..442	512.153	514.128	513.023	511.024	515.018	0,94	2.08
left hand													
2407970	KM63TSPDJNL11	60	2.362	43	1.693	DN..110408/DN..332	512.060	514.118	513.060	511.060	515.018	0,97	2.14
2407972	KM63TSPDJNL15	60	2.362	43	1.693	DN..150608/DN..442	512.153	514.128	513.023	511.024	515.018	0,94	2.08

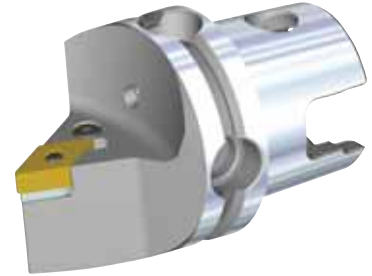
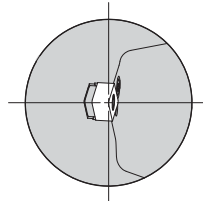
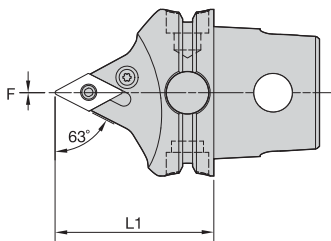

■ PDNN 63°

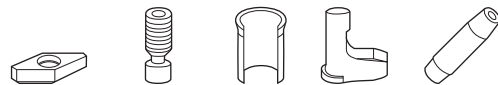

order number	catalog number	L1		F		gage insert	shim	lever screw	shim pin	toggle lever	punch	kg	lbs
		mm	in	mm	in								
right hand													
2407973	KM63TSPDNNR11	60	2.362	0	.000	DN..110408/DN..332	512.060	514.118	513.060	511.060	515.018	0,91	2.01
2407975	KM63TSPDNNR15	60	2.362	0	.000	DN..150608/DN..442	512.153	514.128	513.023	511.024	515.018	0,84	1.86
left hand													
2407974	KM63TSPDNNL11	60	2.362	0	.000	DN..110408/DN..332	512.060	514.118	513.060	511.060	515.018	0,91	2.01
2407976	KM63TSPDNNL15	60	2.362	0	.000	DN..150608/DN..442	512.153	514.128	513.023	511.024	515.018	0,85	1.86

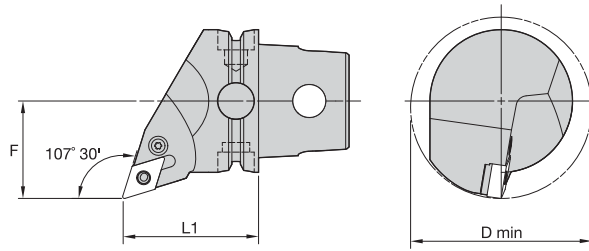

■ PDQN 107° 30'



order number	catalog number	L1		F		D min		gage insert	shim	lever screw	shim pin	toggle lever	punch	kg	lbs
		mm	in	mm	in	mm	in								
right hand															
2407977	KM63TSPDQNR11	60	2.362	43	1.693	80	3.150	DN..110408/DN..332	512.060	514.118	513.060	511.060	515.018	1,11	2.45
2407979	KM63TSPDQNR15	60	2.362	43	1.693	80	3.150	DN..150608/DN..442	512.153	514.128	513.023	511.024	515.018	1,08	2.38
left hand															
2407978	KM63TSPDQNL11	60	2.362	43	1.693	80	3.150	DN..110408/DN..332	512.060	514.118	513.060	511.060	515.018	1,11	2.45
2407980	KM63TSPDQNL15	60	2.362	43	1.693	80	3.150	DN..150608/DN..442	512.153	514.128	513.023	511.024	515.018	1,08	2.38

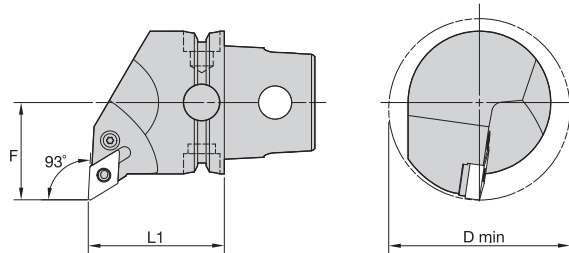

■ PDUN 93°

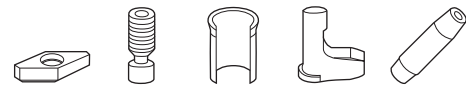

order number	catalog number	L1		F		D min		gage insert	shim	lever screw	shim pin	toggle lever	punch	kg	lbs
		mm	in	mm	in	mm	in								
right hand															
2407981	KM63TSPDUNR11	60	2.362	43	1.693	80	3.150	DN..110408/DN..332	512.060	514.118	513.060	511.060	515.018	1,19	2.62
2407983	KM63TSPDUNR15	60	2.362	43	1.693	80	3.150	DN..150608/DN..442	512.153	514.128	513.023	511.024	515.018	1,23	2.71
left hand															
2407982	KM63TSPDUNL11	60	2.362	43	1.693	80	3.150	DN..110408/DN..332	512.060	514.118	513.060	511.060	515.018	1,19	2.63
2407984	KM63TSPDUNL15	60	2.362	43	1.693	80	3.150	DN..150608/DN..442	512.153	514.128	513.023	511.024	515.018	1,23	2.71

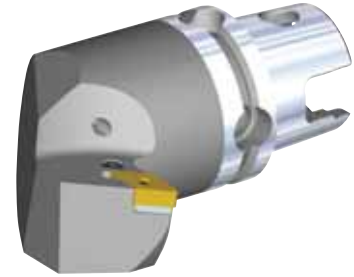
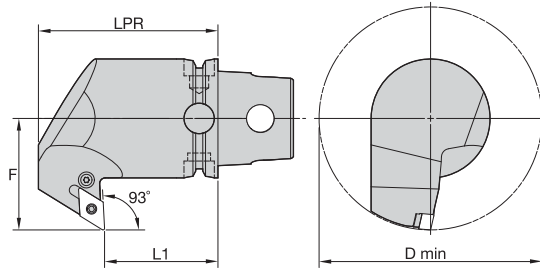

■ PDXN 93°

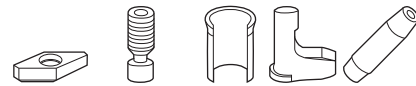

order number	catalog number	L1		LPR		F		D min		gage insert	shim	lever screw	shim pin	toggle lever	punch	kg	lbs
		mm	in	mm	in	mm	in	mm	in								
right hand																	
2407992	KM63TSPDXNR15	60	2.362	95	3.740	59	2.323	118	4.646	DN..150608/DN..442	512.153	514.128	513.023	511.024	515.018	2,21	4.85
left hand																	
2407993	KM63TSPDXNL15	60	2.362	95	3.740	59	2.323	118	4.646	DN..150608/DN..442	512.153	514.128	513.023	511.024	515.018	2,21	4.85

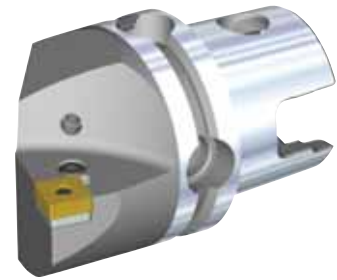
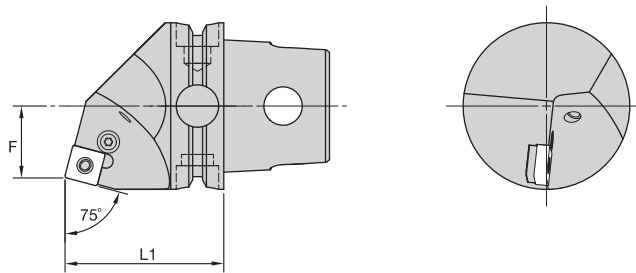

■ PSBN 75°

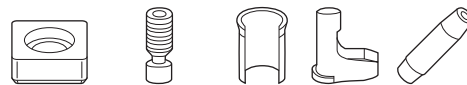

order number	catalog number	L1		F		gage insert	shim	lever screw	shim pin	toggle lever	punch	kg	lbs
		mm	in	mm	in								
right hand													
2407994	KM63TSPSBNR12	60	2.362	27	1.063	SN..120408/SN..432	512.063	514.123	513.023	511.023	515.018	1,15	2.54
2407996	KM63TSPSBNR15	60	2.362	27	1.063	SN..150612/SN..543	512.025	514.125	513.025	511.025	515.022	1,11	2.45
2407998	KM63TSPSBNR19	60	2.362	27	1.063	SN..190612/SN..643	512.083	514.133	513.033	511.033	515.022	1,10	2.42
left hand													
2407995	KM63TSPSBNL12	60	2.362	27	1.063	SN..120408/SN..432	512.063	514.123	513.023	511.023	515.018	1,10	2.42
2407997	KM63TSPSBNL15	60	2.362	27	1.063	SN..150612/SN..543	512.025	514.125	513.025	511.025	515.022	1,10	2.42
2407999	KM63TSPSBNL19	60	2.362	27	1.063	SN..190612/SN..643	512.083	514.133	513.033	511.033	515.022	1,10	2.42

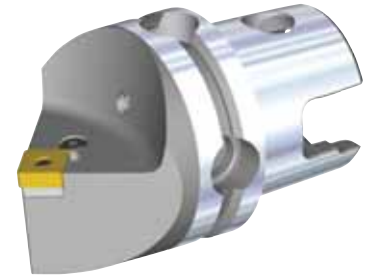
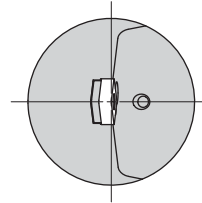
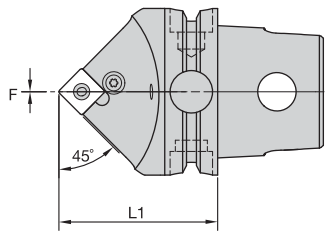

■ PSDN 45°

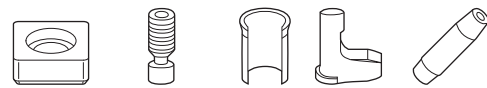

order number	catalog number	L1		F		gage insert	shim	lever screw	shim pin	toggle lever	punch	kg	lbs
		mm	in	mm	in								
2408000	KM63TSPSDNN12	60	2.362	0	.000	SN..120408/SN..432	512.063	514.123	513.023	511.023	515.018	0,98	2.16
2408001	KM63TSPSDNN15	60	2.362	0	.000	SN..150612/SN..543	512.025	514.125	513.025	511.025	515.022	1,01	2.23
2408002	KM63TSPSDNN19	60	2.362	0	.000	SN..190612/SN..643	512.083	514.133	513.033	511.033	515.022	0,94	2.06

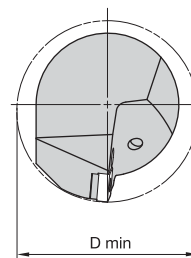
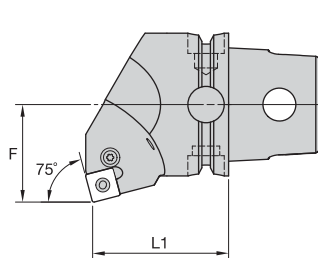

■ PSKN 75°

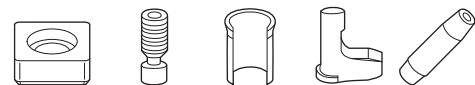

order number	catalog number	L1		F		D min		gage insert	shim	lever screw	shim pin	toggle lever	punch	kg	lbs
		mm	in	mm	in	mm	in								
right hand															
2408005	KM63TSPSKNR12	60	2.362	43	1.693	80	3.150	SN..120408/SN..432	512.063	514.123	513.023	511.023	515.018	1,36	3.01
2408007	KM63TSPSKNR15	60	2.362	43	1.693	80	3.150	SN..150612/SN..543	512.025	514.125	513.025	511.025	515.022	1,39	3.06
2408009	KM63TSPSKNR19	60	2.362	43	1.693	80	3.150	SN..190612/SN..643	512.083	514.133	513.033	511.033	515.022	1,34	2.95
left hand															
2408006	KM63TSPSKNL12	60	2.362	43	1.693	80	3.150	SN..120408/SN..432	512.063	514.123	513.023	511.023	515.018	1,36	3.00
2408008	KM63TSPSKNL15	60	2.362	43	1.693	80	3.150	SN..150612/SN..543	512.025	514.125	513.025	511.025	515.022	1,39	3.06
2408010	KM63TSPSKNL19	60	2.362	43	1.693	80	3.150	SN..190612/SN..643	512.083	514.133	513.033	511.033	515.022	1,34	2.95

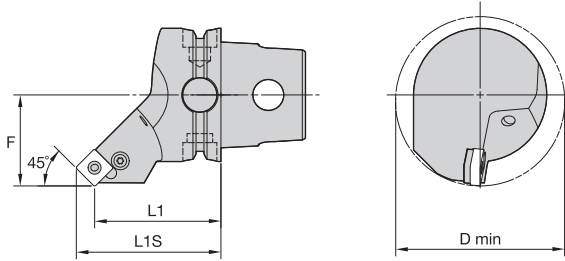

■ PSSN 45°

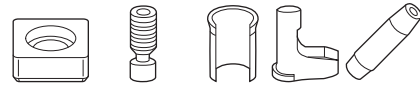

order number	catalog number	L1		L1S		F		D min		gage insert	shim	lever screw	shim pin	toggle lever	punch	kg	lbs
		mm	in	mm	in	mm	in	mm	in								
right hand																	
2408011	KM63TSPSSNR12	60	2.362	68,3	2.690	43	1.693	80	3.150	SN..120408/SN..432	512.063	514.123	513.023	511.023	515.018	1,06	2.33
2408013	KM63TSPSSNR15	60	2.362	70,2	2.765	43	1.693	100	3.937	SN..150612/SN..543	512.025	514.125	513.025	511.025	515.022	1,05	2.32
2408015	KM63TSPSSNR19	60	2.362	72,5	2.854	43	1.693	100	3.937	SN..190612/SN..643	512.083	514.133	513.033	511.033	515.022	1,13	2.50
left hand																	
2408012	KM63TSPSSNL12	60	2.362	68,3	2.690	43	1.693	80	3.150	SN..120408/SN..432	512.063	514.123	513.023	511.023	515.018	1,06	2.33
2408016	KM63TSPSSNL19	60	2.362	72,5	2.854	43	1.693	100	3.937	SN..190612/SN..643	512.083	514.133	513.033	511.033	515.022	1,13	2.50

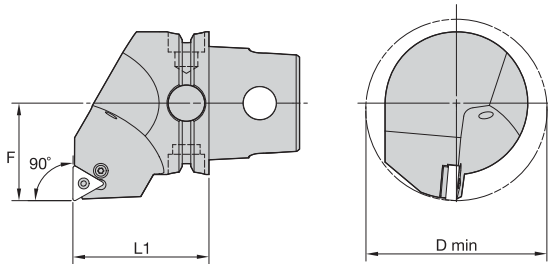

■ PTFN 90°

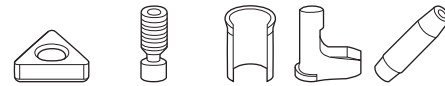

order number	catalog number	L1		F		D min		gage insert	shim	lever screw	shim pin	toggle lever	punch	kg	lbs
		mm	in	mm	in	mm	in								
right hand															
2408017	KM63TSPTFNR16	60	2.362	43	1.693	80	3.150	TN..160408/TN..332	512.013	514.118	513.018	511.018	515.018	1,26	2.77
left hand															
2408018	KM63TSPTFNL16	60	2.362	43	1.693	80	3.150	TN..160408/TN..332	512.013	514.118	513.018	511.018	515.018	1,30	2.86
2408022	KM63TSPTFNL27	60	2.362	43	1.693	80	3.150	TN..270612/TN..543	512.031	514.128	513.025	511.028	515.022	1,27	2.81

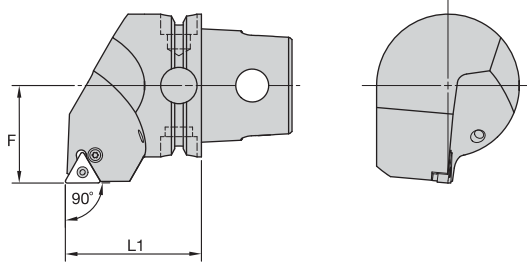

■ PTGN 90°

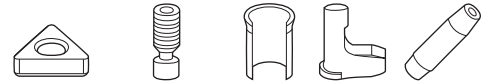

order number	catalog number	L1		F		gage insert	shim	lever screw	shim pin	toggle lever	punch	kg	lbs
		mm	in	mm	in								
right hand													
2408023	KM63TSPTGNR16	60	2.362	43	1.693	TN..160408/TN..332	512.013	514.118	513.018	511.018	515.018	1,30	2.87
2408025	KM63TSPTGNR22	60	2.362	43	1.693	TN..220408/TN..432	512.023	514.123	513.023	511.023	515.018	1,27	2.80
2408027	KM63TSPTGNR27	60	2.362	43	1.693	TN..270612/TN..543	512.031	514.128	513.025	511.028	515.022	1,27	2.80
left hand													
2408024	KM63TSPTGNL16	60	2.362	43	1.693	TN..160408/TN..332	512.013	514.118	513.018	511.018	515.018	1,28	2.82
2408026	KM63TSPTGNL22	60	2.362	43	1.693	TN..220408/TN..432	512.013	514.123	513.023	511.023	515.018	1,28	2.82
2408028	KM63TSPTGNL27	60	2.362	43	1.693	TN..270612/TN..543	512.031	514.128	513.025	511.028	515.022	1,27	2.80

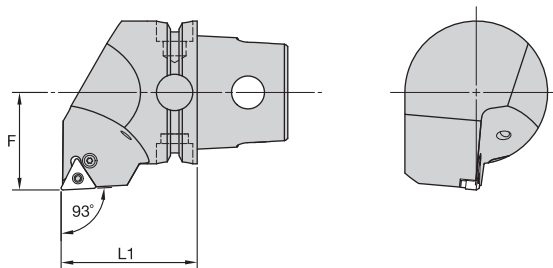

■ PTJN 93°

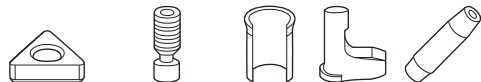

order number	catalog number	L1		F		gage insert	shim	lever screw	shim pin	toggle lever	punch	kg	lbs
		mm	in	mm	in								
right hand													
2408029	KM63TSPTJNR16	60	2.362	43	1.693	TN..160408/TN..332	512.013	514.118	513.018	511.018	515.018	1,33	2.92
2408031	KM63TSPTJNR22	60	2.362	43	1.693	TN..220408/TN..432	512.023	514.123	513.023	511.023	515.018	1,30	2.86
2408033	KM63TSPTJNR27	60	2.362	43	1.693	TN..270612/TN..543	512.031	514.128	513.025	511.028	515.022	1,26	2.71
left hand													
2408030	KM63TSPTJNL16	60	2.362	43	1.693	TN..160408/TN..332	512.013	514.118	513.018	511.018	515.018	1,22	2.68
2408032	KM63TSPTJNL22	60	2.362	43	1.693	TN..220408/TN..432	512.023	514.123	513.023	511.023	515.018	1,30	2.86
2408034	KM63TSPTJNL27	60	2.362	43	1.693	TN..270612/TN..543	512.031	514.128	513.025	511.028	515.022	1,26	2.71

KM63TS™ Cutting Units

P-Clamping • S-Clamping



KM63TS Cutting Units

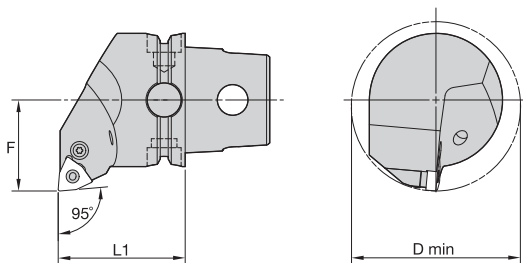

■ PWLN 95°



order number	catalog number	L1		F		D min		gage insert	shim	lever screw	shim pin	toggle lever	punch	kg	lbs
		mm	in	mm	in	mm	in								
		right hand													
2408035	KM63TSPWLN06	60	2.362	43	1.693	80	3.150	WN..060408/WN..332	512.134	514.118	513.018	511.018	515.018	1,33	2.94
2408037	KM63TSPWLN08	60	2.362	43	1.693	80	3.150	WN..080408/WN..432	512.135	514.123	513.023	511.023	515.018	1,24	2.74
		left hand													
2408036	KM63TSPWLN06	60	2.362	43	1.693	80	3.150	WN..060408/WN..332	512.134	514.118	513.018	511.018	515.018	1,33	2.94
2408038	KM63TSPWLN08	60	2.362	43	1.693	80	3.150	WN..080408/WN..432	512.135	514.123	513.023	511.023	515.018	1,24	2.74

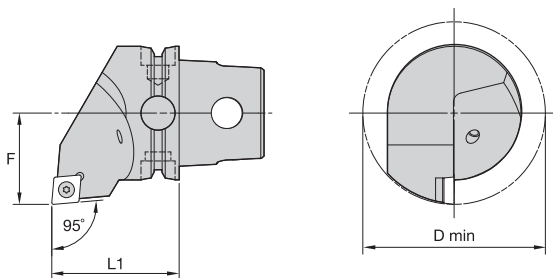

■ SCLC 95°



order number	catalog number	L1		F		D min		gage insert	insert screw	shim	shim screw	kg	lbs
		mm	in	mm	in	mm	in						
		right hand											
2414906	KM63TSSCLCR12	60	2.362	43	1.693	86	3.386	CC..120408/CC..432	MS1158	SKCP453	SRS4	1,14	2.52
		left hand											
2414907	KM63TSSCLCL12	60	2.362	43	1.693	86	3.386	CC..120408/CC..432	MS1158	SKCP453	SRS4	1,14	2.52

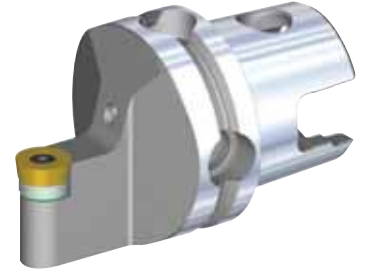
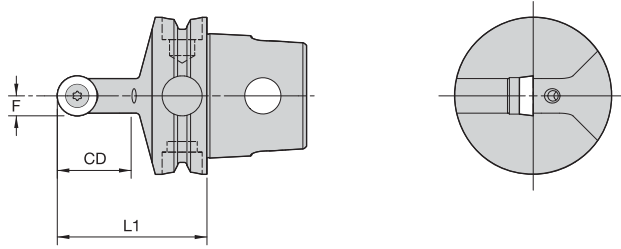

■ SRDC 0°

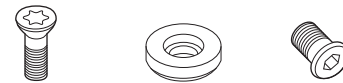

order number	catalog number	L1		F		CD		gage insert	insert screw	shim	shim screw	kg	lbs
		mm	in	mm	in	mm	in						
2414896	KM63TSSRDCN16	60	2.362	8	.315	33	1.299	RC..1605M0	MS1160	SKRN160400	SRS5	0,84	1.84

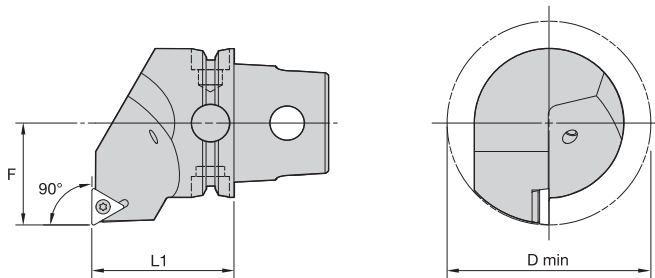

■ STFC 90°

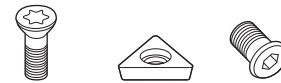

order number	catalog number	L1		F		D min		gage insert	insert screw	shim	shim screw	kg	lbs
		mm	in	mm	in	mm	in						
2414899	right hand KM63TSSSTFCR16	60	2.362	43	1.693	86	3.386	TC..16T308/TC..3252	MS1156	SKTP343	SRS3	1,23	2.72
2414900	left hand KM63TSSSTFCL16	60	2.362	43	1.693	86	3.386	TC..16T308/TC..3252	MS1156	SKTP343	SRS3	1,23	2.72

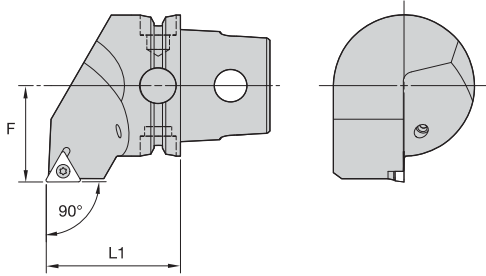

■ STGC 90°

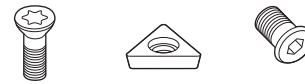

order number	catalog number	L1		F		gage insert	insert screw	shim	shim screw	kg	lbs
		mm	in	mm	in						
	right hand										
2414903	KM63TSSSTGCR16	60	2.362	43	1.693	TC..16T308/TC..3252	MS1156	SKTP343	SRS3	1,22	2.69
	left hand										
2414904	KM63TSSSTGCL16	60	2.362	43	1.693	TC..16T308/TC..3252	MS1156	SKTP343	SRS3	1,22	2.69

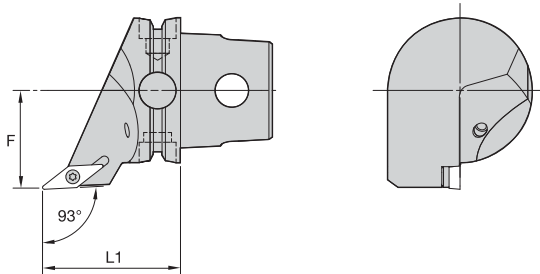

■ SVJB 93°



order number	catalog number	L1		F		gage insert	insert screw	shim	shim screw	kg	lbs
		mm	in	mm	in						
	right hand										
2414905	KM63TSSVJBR16	60	2.362	43	1.693	VB..160408/VB..332	MS1156	SKVN343	SRS3	0,92	2.02
	left hand										
2257151	KM63TSSVJBL16	60	2.362	43	1.693	VB..160408/VB..332	MS1156	SKVN343	SRS3	0,92	2.02

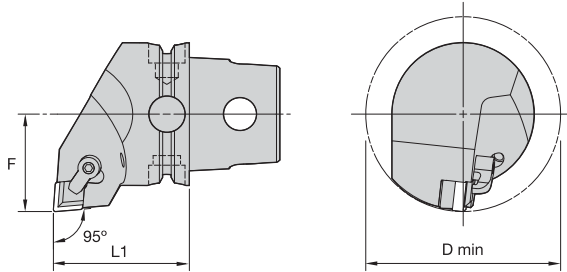

■ CCLN 95°

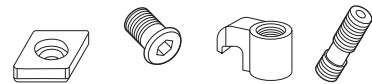

order number	catalog number	L1		F		D min		gage insert	shim	shim screw	clamp	clamp screw	kg	lbs
		mm	in	mm	in	mm	in							
right hand														
3065821	KM63TSCCLNR12	60	2.362	43	1.693	86	3.386	CN..120408/CN.432	ICSN442	KMS4	CKM20	STCM11	1,23	2.70
3065883	KM63TSCCLNR16	60	2.362	43	1.693	86	3.386	CN..160612/CN.543	ICSN533	KMS5	CKM20	STCM11	1,21	2.68
left hand														
3065820	KM63TSCCLNL12	60	2.362	43	1.693	86	3.386	CN..120408/CN.432	ICSN442	KMS4	CKM20	STCM11	1,23	2.71
3065822	KM63TSCCLNL16	60	2.362	43	1.693	86	3.386	CN..160612/CN.543	ICSN533	KMS5	CKM20	STCM11	1,21	2.68

NOTE: Chipbreakers must be ordered separately. See the Kennametal Innovations Master Catalog Cutting Tools 2013.

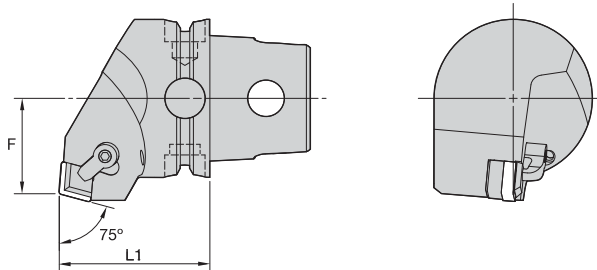

■ CCRN 75°



order number	catalog number	L1		F		gage insert	shim	shim screw	clamp	clamp screw	kg	lbs
		mm	in	mm	in							
right hand												
3065884	KM63TSCCRNR12	60	2.362	38	1.496	CN..120408/CN.432	ICSN442	KMS4	CKM20	STCM11	1,22	2.70
left hand												
3065885	KM63TSCCRNL12	60	2.362	38	1.496	CN..120408/CN.432	ICSN442	KMS4	CKM20	STCM11	1,22	2.70
3065886	KM63TSCCRNL16	60	2.362	38	1.496	CN..160612/CN.543	ICSN533	KMS5	CKM20	STCM11	1,22	2.69

NOTE: Chipbreakers must be ordered separately. See the Kennametal Innovations Master Catalog Cutting Tools 2013.

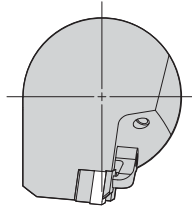
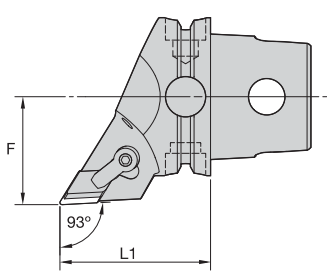

■ CDJN 93°



order number	catalog number	L1		F		gage insert	shim	shim screw	clamp	clamp screw	kg	lbs
		mm	in	mm	in							
	right hand											
3065887	KM63TSCDJNR1504	60	2.362	43	1.693	DN..150408/DN.432	IDSN442	KMS4	CKM23	STCM11	1,01	2.22
	left hand											
3065888	KM63TSCDJNLR1504	60	2.362	43	1.693	DN..150408/DN.432	IDSN442	KMS4	CKM23	STCM11	1,01	2.22

NOTE: Chipbreakers must be ordered separately. See the Kennametal Innovations Master Catalog Cutting Tools 2013.

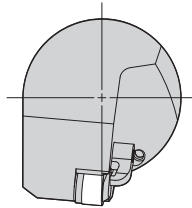
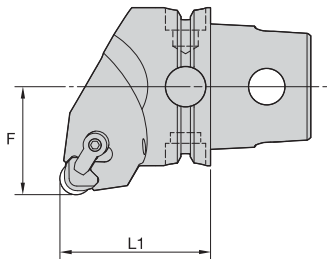

■ CRGN 0°

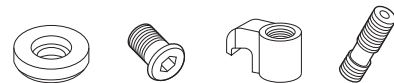

order number	catalog number	L1		F		gage insert	shim	shim screw	clamp	clamp screw	kg	lbs
		mm	in	mm	in							
	right hand											
3065900	KM63TSCRGNR12	60	2.362	43	1.693	RN..1207/RN.45	IRSN42	KMS4	CKM20	STCM11	1,23	2.72
	left hand											
3065899	KM63TSCRGNL12	60	2.362	43	1.693	RN..1207/RN.45	IRSN42	KMS4	CKM20	STCM11	1,23	2.72

NOTE: Chipbreakers must be ordered separately. See the Kennametal Innovations Master Catalog Cutting Tools 2013.

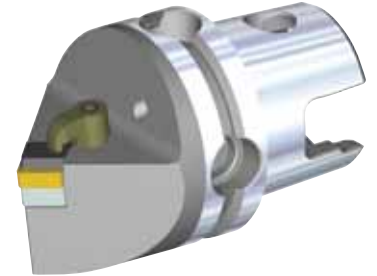
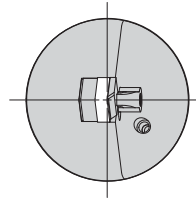
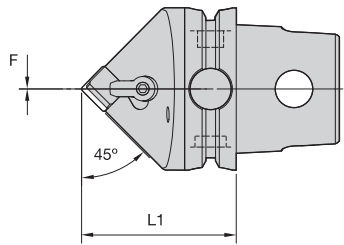

■ CSDN 45°

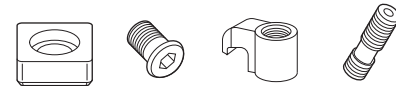

order number	catalog number	L1		F		gage insert	shim	shim screw	clamp	clamp screw	kg	lbs
		mm	in	mm	in							
		left hand										
3065889	KM63TSCSDNN12	60	2.362	0	.000	SN..120408/SN.432	ISSN442	KMS4	CKM20	STCM11	1,01	2.23
3065890	KM63TSCSDNN15	60	2.362	0	.000	SN..150612/SN.543	ISSN533	KMS5	CKM20	STCM11	1,01	2.22

NOTE: Chipbreakers must be ordered separately. See the Kennametal Innovations Master Catalog Cutting Tools 2013.

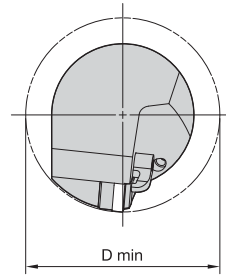
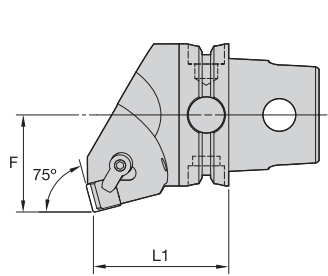

■ CSKN 75°

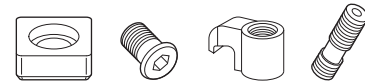

order number	catalog number	L1		F		D min		gage insert	shim	shim screw	clamp	clamp screw	kg	lbs
		mm	in	mm	in	mm	in							
		right hand												
3065895	KM63TSCSKNR12	60	2.362	43	1.693	86	3.386	SN..120408/SN.432	ISSN442	KMS4	CKM20	STCM11	1,32	2.91
		left hand												
3065896	KM63TSCSKNL12	60	2.362	43	1.693	86	3.386	SN..120408/SN.432	ISSN442	KMS4	CKM20	STCM11	1,32	2.91

NOTE: Chipbreakers must be ordered separately. See the Kennametal Innovations Master Catalog Cutting Tools 2013.

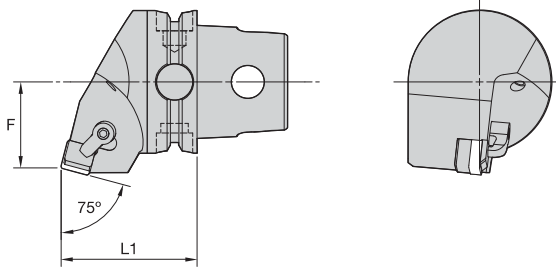

■ CSRN 75°



order number	catalog number	L1		F		gage insert	shim	shim screw	clamp	clamp screw	kg	lbs
		mm	in	mm	in							
		right hand										
3065891	KM63TSCSRNR12	60	2.362	38	1.496	SN..120408/SN.432	ISSN442	KMS4	CKM20	STCM11	1,20	2.64
3065893	KM63TSCSRNR15	60	2.362	38	1.496	SN..150612/SN.543	ISSN533	KMS5	CKM20	STCM11	1,19	2.63
		left hand										
3065892	KM63TSCSRNL12	60	2.362	38	1.496	SN..120408/SN.432	ISSN442	KMS4	CKM20	STCM11	1,20	2.64
3065894	KM63TSCSRNL15	60	2.362	38	1.496	SN..150612/SN.543	ISSN533	KMS5	CKM20	STCM11	1,19	2.63

NOTE: Chipbreakers must be ordered separately. See the Kennametal Innovations Master Catalog Cutting Tools 2013.

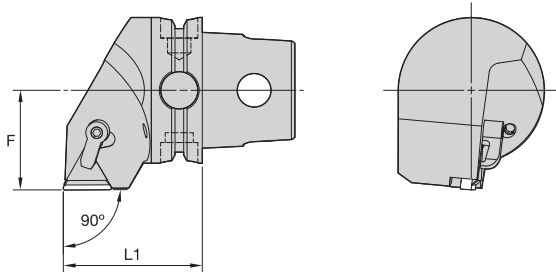

■ CTGN 90°



order number	catalog number	L1		F		gage insert	shim	shim screw	clamp	clamp screw	kg	lbs
		mm	in	mm	in							
		right hand										
3065897	KM63TCTGNR22	60	2.362	43	1.693	TN..220408/TN.432	ITSN433	KMS4	CKM23	STCM11	1,25	2.75
		left hand										
3065898	KM63TCTGNL22	60	2.362	43	1.693	TN..220408/TN.432	ITSN433	KMS4	CKM23	STCM11	1,24	2.73

NOTE: Chipbreakers must be ordered separately. See the Kennametal Innovations Master Catalog Cutting Tools 2013.

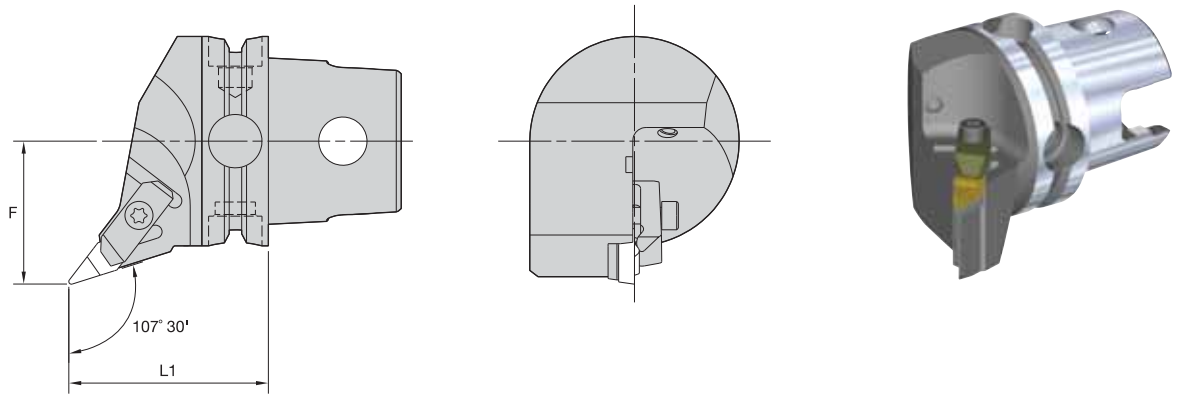

■ NVHC 107° 30' Metric

order number	catalog number	F		L1		gage insert	kg	lbs
		mm	in	mm	in			
2265319	right hand	43	1.693	60	2.362	VCGR160408/VPGR332	1,05	2.31
	KM63TSNVHCR16							
2265320	left hand	43	1.693	60	2.362	VCGR160408/VPGR332	1,05	2.31
	KM63TSNVHCL16							

■ Spare Parts



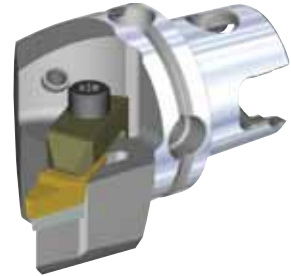
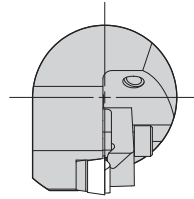
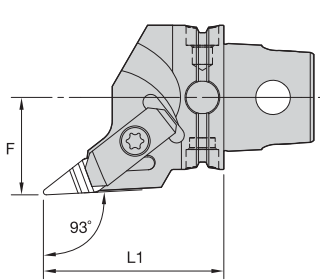

catalog number				
	shim	shim screw	clamp	clamp screw
right hand KM63TSNVHCR16	SM812	MS959	CM113	MS1489
left hand KM63TSNVHCL16	SM812	MS959	CM114	MS1489



■ NVJC 93°

order number	catalog number	F		L1		gage insert	kg	lbs
		mm	in	mm	in			
2265321	right hand	43	1.693	60	2.362	VCGR160408/VPGR332	0,94	2.07
	KM63TSNVJCR16							
2265322	left hand	43	1.693	60	2.362	VCGR160408/VPGR332	0,94	2.07
	KM63TSNVJCL16							

■ Spare Parts

catalog number	 shim	 shim screw	 clamp	 clamp screw
right hand KM63TSNVJCR16	SM812	MS959	CM113	MS1489
left hand KM63TSNVJCL16	SM812	MS959	CM114	MS1489



KM63TS Internal Cutting Units

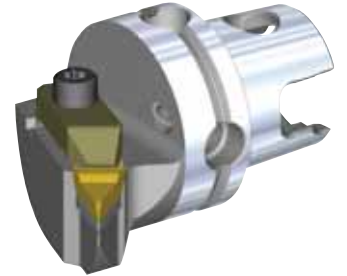
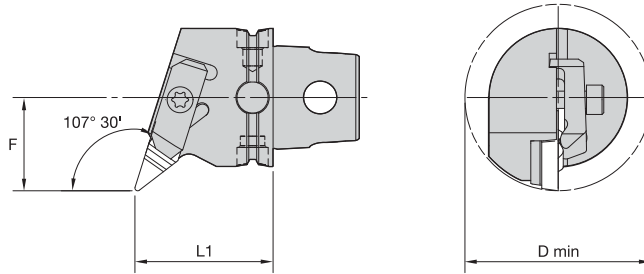

■ NVQC 107° 30'

order number	catalog number	D min		F		L1		gage insert	kg	lbs
		mm	in	mm	in	mm	in			
2265323	right hand	86	3.39	43	1.693	60	2.362	VCGR160408/VPGR332	1,10	2.42
	KM63TSNVQCR16									
2265324	left hand	86	3.39	43	1.693	60	2.362	VCGR160408/VPGR332	1,10	2.42
	KM63TSNVQCL16									

■ Spare Parts

catalog number	shim	shim screw	clamp	clamp screw
KM63TSNVQCR16	SM812	MS959	CM113	MS1489
KM63TSNVQCL16	SM812	MS959	CM114	MS1489

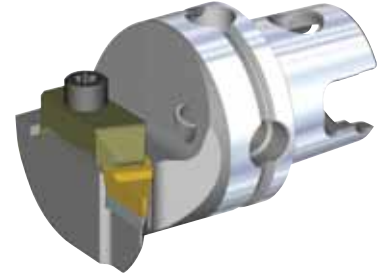
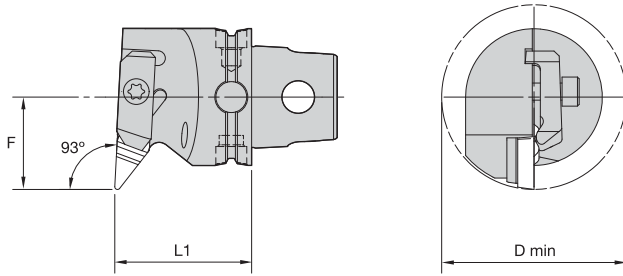

■ NVUC 93°

order number	catalog number	D min		F		L1		gage insert	kg	lbs
		mm	in	mm	in	mm	in			
		right hand								
2265325	KM63TSNVUCR16	86	3.39	43	1.693	60	2.362	VCGR160408/VPGR332	1,28	2.83
		left hand								
2265326	KM63TSNVUCL16	86	3.39	43	1.693	60	2.362	VCGR160408/VPGR332	1,28	2.83

■ Spare Parts

catalog number				
	shim	shim screw	clamp	clamp screw
right hand KM63TSNVUCR16	SM812	MS959	CM113	MS1489
left hand KM63TSNVUCL16	SM812	MS959	CM114	MS1489

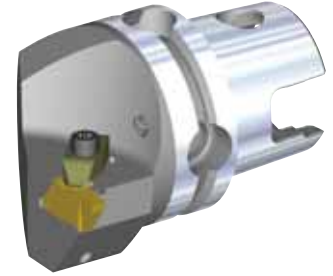
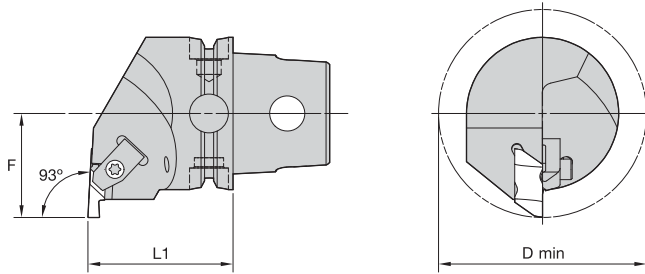

■ NE 93°



order number	catalog number	L1		F		D min		gage insert	clamp	clamp screw	kg	lbs
		mm	in	mm	in	mm	in					
right hand												
2265406	KM63TSNER3	60	2.362	43	1.693	86	3.386	NG3L	CM73	MS1489	1,19	2.63
2265408	KM63TSNER4	60	2.362	43	1.693	86	3.386	NG4L	CM73	MS1489	1,21	2.66
2265410	KM63TSNER5	60	2.362	43	1.693	86	3.386	NG5L	CM81	MS1490	1,15	2.55
left hand												
2265407	KM63TSNEL3	60	2.362	43	1.693	86	3.386	NG3R	CM72	MS1489	1,19	2.63
2265409	KM63TSNEL4	60	2.362	43	1.693	86	3.386	NG4R	CM72	MS1489	1,21	2.66
2265411	KM63TSNEL5	60	2.362	43	1.693	86	3.386	NG5R	CM80	MS1490	1,18	2.60

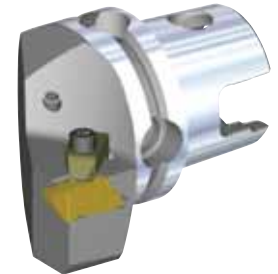
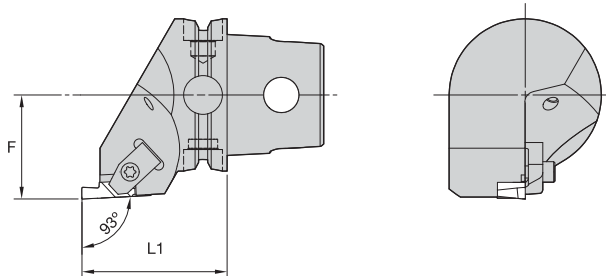

■ NS 93°

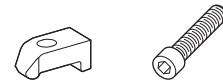

order number	catalog number	L1		F		gage insert	clamp	clamp screw	kg	lbs
		mm	in	mm	in					
right hand										
2265412	KM63TSNSR3	60	2.362	43	1.693	NG3R	CM72	MS1489	1,02	2.26
2265414	KM63TSNSR4	60	2.362	43	1.693	NG4R	CM72	MS1489	1,06	2.34
left hand										
2265413	KM63TSNSL3	60	2.362	43	1.693	NG3L	CM73	MS1489	1,02	2.26
2265415	KM63TSNSL4	60	2.362	43	1.693	NG4L	CM73	MS1489	1,06	2.34

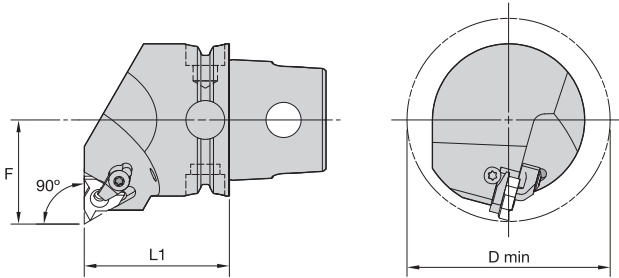

■ LSE-N 90° • Internal Only

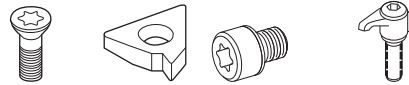

order number	catalog number	L1		F		D min		gage insert	insert screw	shim	shim screw	clamp assembly	kg	lbs
		mm	in	mm	in	mm	in							
right hand														
2265416	KM63TSLSER16N	60	2.362	43	1.693	86	3.386	LT16NR	SSA3T	SMYI3	SSY3T	CKC3	1,34	2.96
2265418	KM63TSLSER22N	60	2.362	43	1.693	86	3.386	LT22NR	SSA4T	SMYI4	SSY4T	CKC4	1,32	2.92
3959387	KM63TSLSER27N	60	2.362	43	1.693	86	3.386	LT27NR	SSA5T	SMYI5	SSY5T	CKC5	1,38	3.05
left hand														
2265417	KM63TSLSEL16N	60	2.362	43	1.693	86	3.386	LT16NL	SSA3T	SMYE3	SSY3T	CKC3	1,34	2.96
2265419	KM63TSLSEL22N	60	2.362	43	1.693	86	3.386	LT22NL	SSA4T	SMYE4	SSY4T	CKC4	1,32	2.92
3959386	KM63TSLSEL27N	60	2.362	43	1.693	86	3.386	LT27NL	SSA5T	SMYE5	SSY5T	CKC5	1,36	3.00

NOTE: Cutting units are supplied with insert screw and clamp assembly. However, tools are designed to use either the insert screw or the clamp assembly, not both.

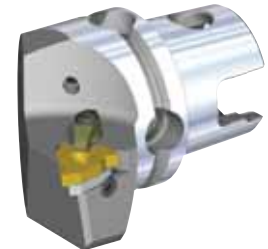
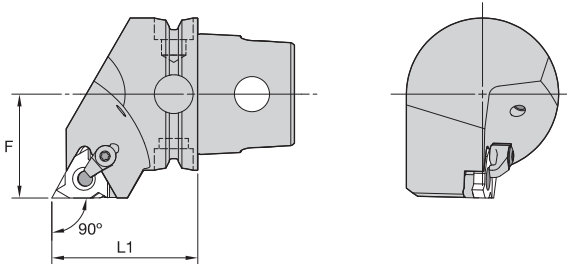

■ LSS 90°

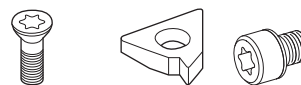

order number	catalog number	L1		F		gage insert	insert screw	shim	shim screw	clamp assembly	kg	lbs
		mm	in	mm	in							
right hand												
2265420	KM63TSLSSR16	60	2.362	43	1.693	LT16ER	SSA3T	SMYE3	SSY3T	CKC3	1,21	2.68
2265422	KM63TSLSSR22	60	2.362	43	1.693	LT22ER	SSA4T	SMYE4	SSY4T	CKC4	1,20	2.64
3959389	KM63TSLSSR27	60	2.362	43	1.693	LT27ER	SSA5T	SMYE5	SSY5T	CKC5	1,19	2.61
left hand												
2265421	KM63TSLSSL16	60	2.362	43	1.693	LT16EL	SSA3T	SMYI3	SSY3T	CKC3	1,21	2.66
2265423	KM63TSLSSL22	60	2.362	43	1.693	LT22EL	SSA4T	SMYI4	SSY4T	CKC4	1,20	2.64
3959388	KM63TSLSSL27	60	2.362	43	1.693	LT27EL	SSA5T	SMYI5	SSY5T	CKC5	1,19	2.62

NOTE: Cutting units are supplied with insert screw and clamp assembly. However, tools are designed to use either the insert screw or the clamp assembly, not both.

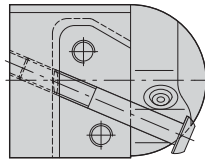
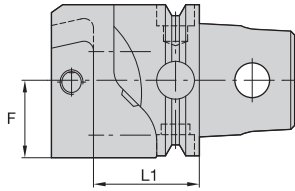
■ KGME • End Mount

order number	catalog number	L1		F		cartridge size	blade screw	clamp screw	nozzle	kg
		mm	in	mm	in					
2265404	right hand	48	1.89	32,5	1.280	50	MS1162	MS2002	—	1,21
	left hand									
2265405	KM63TSKGMEL50	48	1.89	32,5	1.280	50	MS1162	MS2002	—	1,21

NOTE: For A3/A4 modular blades, see the Kennametal Innovations Master Catalog Cutting Tools 2013.
 Right-hand cutting units use left-hand blades.

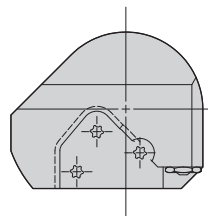
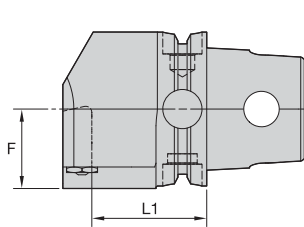
■ KGME • End Mount

order number	catalog number	L1		F		cartridge size	blade screw	nozzle	kg
		mm	in	mm	in				
3590205	right hand	47	1.85	32,5	1.280	65	MS1163	PMT04525	1,68
	left hand								
3590206	KM63TSKGMEL65	47	1.85	32,5	1.280	65	MS1163	PMT04525	1,68

NOTE: For A3/A4 modular blades, see the Kennametal Innovations Master Catalog Cutting Tools 2013.
 Right-hand cutting units use left-hand blades.

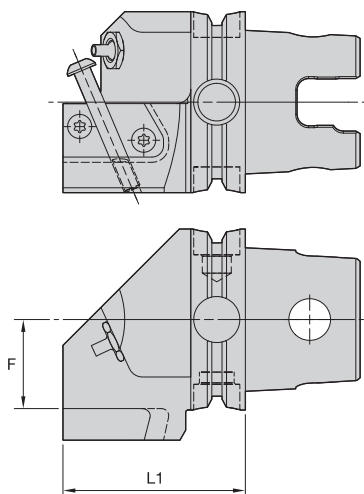

■ **KGMS • Side Mount**



order number	catalog number	L1		F		cartridge size	blade screw	nozzle	clamp screw	kg
		mm	in	mm	in					
	right hand									
2255824	KM63TSKGMSR50	63,5	2.500	31	1.221	50	MS1162	PMT04510	MS2002	1,34
	left hand									
2255543	KM63TSKGMSL50	63,5	2.500	31	1.221	50	MS1162	PMT04510	MS2002	1,34

NOTE: For A3/A4 modular blades, see the Kennametal Innovations Master Catalog Cutting Tools 2013.
Right-hand cutting units use right-hand blades.

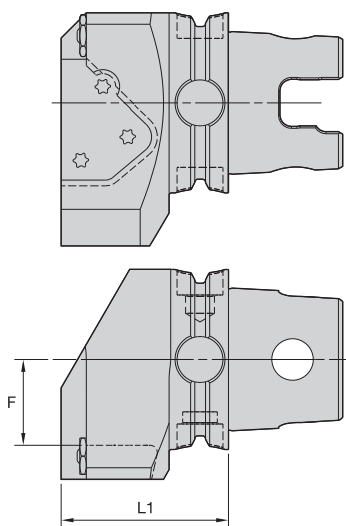

■ **KGMS • Side Mount**

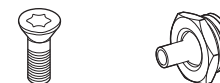



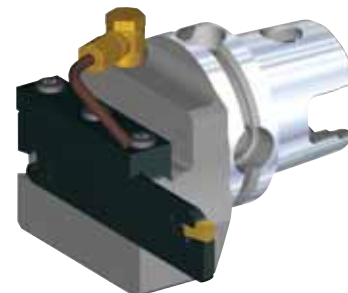
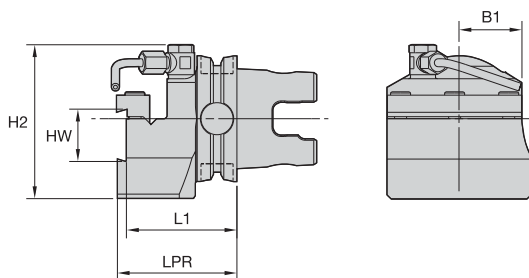

order number	catalog number	L1		F		cartridge size	blade screw	nozzle	kg
		mm	in	mm	in				
	right hand								
3590203	KM63TSKGMSR65	58,5	2.303	30	1.181	65	MS1163	PMT04525	1,74
	left hand								
3590204	KM63TSKGMSL65	58,5	2.303	30	1.181	65	MS1163	PMT04525	1,74

NOTE: For A3/A4 modular blades, see the Kennametal Innovations Master Catalog Cutting Tools 2013.
Right-hand cutting units use right-hand blades.



■ BE • End Mount

order number	catalog number	L1		LPR		H2		HW		B1		cartridge size	cartridge 1	kg
		mm	in	mm	in	mm	in	mm	in	mm	in			
2265372	right hand KM63TSBER4	55,3	2.177	59,8	2.354	63	2.48	26	1.024	31,5	1.240	26	A2BN..26...	1,68
2265393	left hand KM63TSBEL4	55,3	2.177	59,8	2.354	63	2.48	26	1.024	31,5	1.240	26	A2BNSN26...	1,68

■ Spare Parts

catalog number	 clamp	 clamp screw	 coolant tube	 coolant swivel base
right hand KM63TSBER4	CGS4	MS1595	12649910900	12649910800
left hand KM63TSBEL4	CGS4	MS1595	12649910900	12649910800

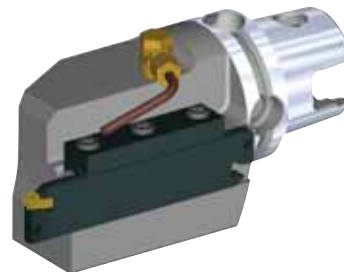
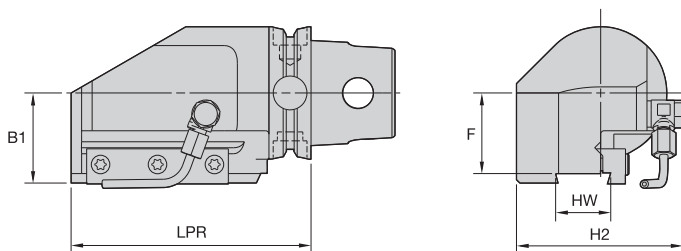



NOTE: Blades are ordered separately. See the Kennametal Innovations Master Catalog Cutting Tools 2013.



■ **BS • Side Mount**

order number	catalog number	B1		LPR		F		H2		HW		cartridge size	cartridge 1	kg
		mm	in	mm	in	mm	in	mm	in	mm	in			
	right hand													
2265394	KM63TSBSR4	42,80	1.685	114,00	4.488	38,30	1.508	79,00	3.110	26,00	1.024	26	A2BNSN26...	3,00
2265396	KM63TSBSR5	42,80	1.685	134,55	5.297	37,30	1.469	84,00	3.307	32,00	1.260	32	A2BNSN32...	3,73
	left hand													
2265395	KM63TSBSL4	42,80	1.685	114,00	4.488	38,30	1.508	79,00	3.110	26,00	1.024	26	A2BNSN26...	3,00
2265397	KM63TSBSL5	42,80	1.685	134,55	5.299	37,30	1.469	84,00	3.307	32,00	1.260	32	A2BNSN32...	3,73

■ **Spare Parts**

catalog number	 clamp	 clamp screw	 coolant tube	 coolant swivel base
right hand				
KM63TSBSR4	CGS4	MS1595	12649910900	12649910800
KM63TSBSR5	CGS5	MS1595	12649910900	12649910800
left hand				
KM63TSBSL4	CGS4	MS1595	12649910900	12649910800
KM63TSBSL5	CGS5	MS1595	12649910900	12649910800

NOTE: Blades are ordered separately. See the Kennametal Innovations Master Catalog Cutting Tools 2013.



The Kennametal Solution

Kennametal Global Engineered Solutions. Coordinated global resources with world-class manufacturing, process development, and implementation capabilities.

No matter how small or large your project.

- Whether it's a single tailored tool or the development of a comprehensive manufacturing process, Kennametal's team can manage the development, personnel training, and successful implementation of the complete solution.

Regardless of where you're located, Kennametal is everywhere you are.

- With Kennametal's team, you receive globally coordinated manufacturing, process development, implementation, and optimisation support and key alliances with machine tool builders and other leading technology manufacturers that ensure a complete solution.

Experience the advantages at your Authorized Kennametal Distributor or at www.kennametal.com.

www.kennametal.com



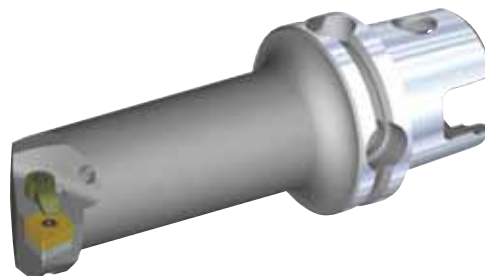
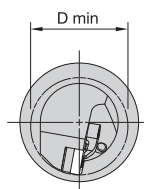
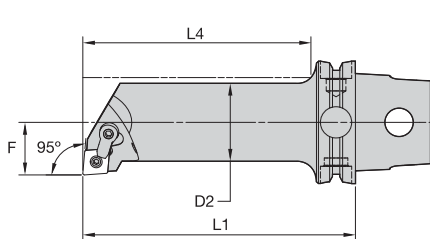

KM63TS Internal Cutting Units





■ MCLN 95°

order number	catalog number	D2		D min		F		L4		L1		gage insert	kg	lbs
		mm	in	mm	in	mm	in	mm	in	mm	in			
right hand														
2265329	KM63TSS25FMCLNR12	25	.98	32	1.26	17	.669	50	1.99	80	3.150	CN..120408/CN..432	0,90	1.99
2265327	KM63TSS25KMCLNR12	25	.98	32	1.26	17	.669	88	3.47	125	4.921	CN..120408/CN..432	1,14	2.52
2265343	KM63TSS32GMCLNR12	32	1.26	40	1.57	22	.866	62	2.44	90	3.543	CN..120408/CN..432	1,05	2.32
2265331	KM63TSS32LMCLNR12	32	1.26	40	1.57	22	.866	112	4.41	140	5.512	CN..120408/CN..432	1,37	3.01
2265347	KM63TSS40HMCLNR12	40	1.57	50	1.97	27	1.063	77	3.04	100	3.937	CN..120408/CN..432	1,30	2.87
2265345	KM63TSS40LMCLNR12	40	1.57	50	1.97	27	1.063	117	4.61	140	5.512	CN..120408/CN..432	1,69	3.72
2265351	KM63TSS50KMCLNR12	50	1.97	63	2.48	35	1.378	104	4.11	125	4.921	CN..120408/CN..432	1,99	4.40
2265349	KM63TSS50PMCLNR12	50	1.97	63	2.48	35	1.378	149	5.88	170	6.693	CN..120408/CN..432	2,68	5.91
left hand														
2265330	KM63TSS25FMCLNL12	25	.98	32	1.26	17	.669	50	1.99	80	3.150	CN..120408/CN..432	0,90	1.99
2265328	KM63TSS25KMCLNL12	25	.98	32	1.26	17	.669	88	3.47	125	4.921	CN..120408/CN..432	1,14	2.52
2265344	KM63TSS32GMCLNL12	32	1.26	40	1.57	22	.866	62	2.44	90	3.543	CN..120408/CN..432	1,06	2.34
2265332	KM63TSS32LMCLNL12	32	1.26	40	1.57	22	.866	112	4.41	140	5.512	CN..120408/CN..432	1,37	3.01
2265348	KM63TSS40HMCLNL12	40	1.57	50	1.97	27	1.063	77	3.04	100	3.937	CN..120408/CN..432	1,33	2.93
2265346	KM63TSS40LMCLNL12	40	1.57	50	1.97	27	1.063	117	4.61	140	5.512	CN..120408/CN..432	1,69	3.72
2265352	KM63TSS50KMCLNL12	50	1.97	63	2.48	35	1.378	104	4.11	125	4.921	CN..120408/CN..432	2,01	4.43
2265350	KM63TSS50PMCLNL12	50	1.97	63	2.48	35	1.378	149	5.88	170	6.693	CN..120408/CN..432	2,68	5.91

(continued)

(MCLN 95° continued)

■ Spare Parts

				
catalog number	shim	lock pin	clamp	clamp screw
right hand				
KM63TSS25FMCLNR12	—	KLM43	CKM20LP	STCM11
KM63TSS25KMCLNR12	—	KLM43	CKM20LP	STCM11
KM63TSS32GMCLNR12	ICSN432	KLM46	CKM20LP	STCM11
KM63TSS32LMCLNR12	ICSN432	KLM46	CKM20LP	STCM11
KM63TSS40HMCLNR12	ICSN432	KLM46	CKM20LP	STCM11
KM63TSS40LMCLNR12	ICSN432	KLM46	CKM20LP	STCM11
KM63TSS50KMCLNR12	ICSN432	KLM46	CKM20LP	STCM11
KM63TSS50PMCLNR12	ICSN432	KLM46	CKM20LP	STCM11
left hand				
KM63TSS25FMCLNL12	—	KLM43	CKM20LP	STCM11
KM63TSS25KMCLNL12	—	KLM43	CKM20LP	STCM11
KM63TSS32GMCLNL12	ICSN432	KLM46	CKM20LP	STCM11
KM63TSS32LMCLNL12	ICSN432	KLM46	CKM20LP	STCM11
KM63TSS40HMCLNL12	ICSN432	KLM46	CKM20LP	STCM11
KM63TSS40LMCLNL12	ICSN432	KLM46	CKM20LP	STCM11
KM63TSS50KMCLNL12	ICSN432	KLM46	CKM20LP	STCM11
KM63TSS50PMCLNL12	ICSN432	KLM46	CKM20LP	STCM11

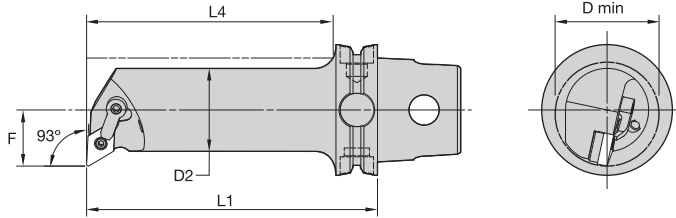





■ MDUN 93°

order number	catalog number	D2		D min		F		L4		L1		gage insert	kg	lbs
		mm	in	mm	in	mm	in	mm	in	mm	in			
right hand														
2265355	KM63TSS25FMDUNR15	25	.98	32	1.26	17	.669	45	1.99	80	3.150	DN..150408/DN..432	0,95	2.09
2265353	KM63TSS25KMDUNR15	25	.98	32	1.26	17	.669	88	3.47	125	4.921	DN..150408/DN..432	1,13	2.50
2265359	KM63TSS32GMDUNR15	32	1.26	40	1.57	22	.866	62	2.44	90	3.543	DN..150408/DN..432	1,05	2.30
2265357	KM63TSS32LMDUNR15	32	1.26	40	1.57	22	.866	112	4.41	140	5.512	DN..150408/DN..432	1,36	2.99
2265363	KM63TSS40HMDUNR15	40	1.57	50	1.97	27	1.063	77	3.04	100	3.937	DN..150408/DN..432	1,31	2.89
2265361	KM63TSS40LMDUNR15	40	1.57	50	1.97	27	1.063	117	4.61	140	5.512	DN..150408/DN..432	1,69	3.73
2265367	KM63TSS50KMDUNR15	50	1.97	63	2.48	35	1.378	104	4.11	125	4.921	DN..150408/DN..432	1,97	4.34
2265365	KM63TSS50PMDUNR15	50	1.97	63	2.48	35	1.378	149	5.88	170	6.693	DN..150408/DN..432	2,63	5.80
left hand														
2265356	KM63TSS25FMDUNL15	25	.98	32	1.26	17	.669	45	1.99	80	3.150	DN..150408/DN..432	0,94	2.08
2265354	KM63TSS25KMDUNL15	25	.98	32	1.26	17	.669	88	3.47	125	4.921	DN..150408/DN..432	1,13	2.50
2265360	KM63TSS32GMDUNL15	32	1.26	40	1.57	22	.866	62	2.44	90	3.543	DN..150408/DN..432	1,05	2.30
2265358	KM63TSS32LMDUNL15	32	1.26	40	1.57	22	.866	112	4.41	140	5.512	DN..150408/DN..432	1,36	2.99
2265364	KM63TSS40HMDUNL15	40	1.57	50	1.97	27	1.063	77	3.04	100	3.937	DN..150408/DN..432	1,32	2.90
2265362	KM63TSS40LMDUNL15	40	1.57	50	1.97	27	1.063	117	4.61	140	5.512	DN..150408/DN..432	1,70	3.74
2265368	KM63TSS50KMDUNL15	50	1.97	63	2.48	35	1.378	104	4.11	125	4.921	DN..150408/DN..432	1,97	4.34
2265366	KM63TSS50PMDUNL15	50	1.97	63	2.48	35	1.378	149	5.88	170	6.693	DN..150408/DN..432	2,63	5.80

(continued)

(MDUN 93° continued)

Spare Parts

catalog number	 shim	 lock pin	 clamp	 clamp screw
right hand				
KM63TSS25FMDUNR15	—	KLM43	CKM20LP	STCM11
KM63TSS25KMDUNR15	—	KLM43	CKM20LP	STCM11
KM63TSS32GMDUNR15	IDSN432	KLM46	CKM23LP	STCM11
KM63TSS32LMDUNR15	IDSN432	KLM46	CKM23LP	STCM11
KM63TSS40HMDUNR15	IDSN432	KLM46	CKM23LP	STCM11
KM63TSS40LMDUNR15	IDSN432	KLM46	CKM23LP	STCM11
KM63TSS50KMDUNR15	IDSN432	KLM46	CKM23LP	STCM11
KM63TSS50PMDUNR15	IDSN432	KLM46	CKM23LP	STCM11
left hand				
KM63TSS25FMDUNL15	—	KLM43	CKM20LP	STCM11
KM63TSS25KMDUNL15	—	KLM43	CKM20LP	STCM11
KM63TSS32GMDUNL15	IDSN432	KLM46	CKM23LP	STCM11
KM63TSS32LMDUNL15	IDSN432	KLM46	CKM23LP	STCM11
KM63TSS40HMDUNL15	IDSN432	KLM46	CKM23LP	STCM11
KM63TSS40LMDUNL15	IDSN432	KLM46	CKM23LP	STCM11
KM63TSS50KMDUNL15	IDSN432	KLM46	CKM23LP	STCM11
KM63TSS50PMDUNL15	IDSN432	KLM46	CKM23LP	STCM11

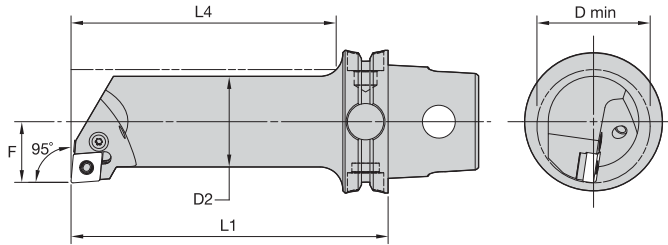

■ PCLN 95°

order number	catalog number	D2		D min		F		L4		L1		gage insert	kg	lbs
		mm	in	mm	in	mm	in	mm	in	mm	in			
right hand														
2407961	KM63TSS25KPDUNR11	25	.98	32	1.26	17	.669	88	3.47	125	4.921	CN..120408/CN..432	1,11	2.45
2407963	KM63TSS32LPCLNR12	32	1.26	40	1.57	22	.866	112	4.41	140	5.512	CN..120408/CN..432	1,36	3.00
2407965	KM63TSS40LPCLNR12	40	1.57	50	1.97	27	1.063	117	4.61	140	5.512	CN..120408/CN..432	1,68	3.70
2407967	KM63TSS50PPCLNR12	50	1.97	63	2.48	35	1.378	149	5.88	170	6.693	CN..120408/CN..432	2,67	5.89
left hand														
2407962	KM63TSS25KPDUNL11	25	.98	32	1.26	17	.669	88	3.47	125	4.921	CN..120408/CN..432	1,13	2.50
2407964	KM63TSS32LPCLNL12	32	1.26	40	1.57	22	.866	112	4.41	140	5.512	CN..120408/CN..432	1,36	3.00
2407966	KM63TSS32LPDUNR15	40	1.57	50	1.97	27	1.063	117	4.61	140	5.512	CN..120408/CN..432	1,68	3.70
2407968	KM63TSS32LPDUNL15	50	1.97	63	2.48	35	1.378	149	5.88	170	6.693	CN..120408/CN..432	2,67	5.89

■ Spare Parts

catalog number	shim lever screw shim pin toggle lever punch				
	shim	lever screw	shim pin	toggle lever	punch
right hand					
KM63TSS32LPCLNR12	512.112	514.123	513.023	511.023	515.018
KM63TSS50PPCLNR12	512.112	514.123	513.023	511.023	515.018
KM63TSS25KPDUNR11	—	514.122	—	511.022	—
KM63TSS40LPCLNR12	512.112	514.123	513.023	511.023	515.018
left hand					
KM63TSS32LPCLNL12	512.112	514.123	513.023	511.023	515.018
KM63TSS25KPDUNL11	—	514.122	—	511.022	—
KM63TSS32LPDUNR15	512.112	514.123	513.023	511.023	515.018
KM63TSS32LPDUNL15	512.112	514.123	513.023	511.023	515.018

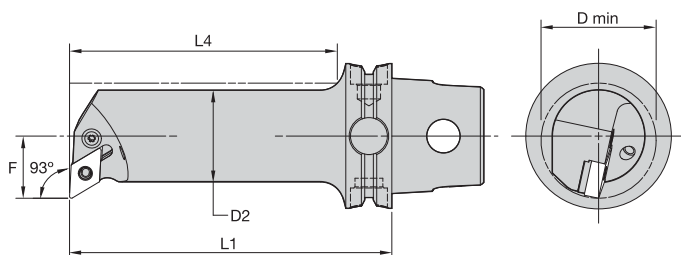

KM63TS Internal Cutting Units



■ PDUN 93°

order number	catalog number	D2		D min		F		L4		L1		gage insert	kg	lbs
		mm	in	mm	in	mm	in	mm	in	mm	in			
right hand														
2407985	KM63TSS25KPDUNR11	25	.98	32	1.26	17	.669	89	3.49	125	4.921	DN..110408/DN..332	1,06	2.340
2407986	KM63TSS32LPDUNR15	32	1.26	40	1.57	22	.866	112	4.41	140	5.512	DN..150608/DN..442	1,35	2.980
2407988	KM63TSS40LPDUNR15	40	1.57	50	1.97	27	1.063	117	4.62	140	5.512	DN..150608/DN..442	1,70	3.750
2407990	KM63TSS50PPDUNR15	50	1.97	63	2.48	35	1.378	149	5.87	170	6.693	DN..150608/DN..442	2,73	6.030
left hand														
2257147	KM63TSS25KPDUNL11	25	.98	32	1.26	17	.669	89	3.49	125	4.921	DN..110408/DN..332	1,06	2.340
2407987	KM63TSS32LPDUNL15	32	1.26	40	1.57	22	.866	112	4.41	140	5.512	DN..150608/DN..442	1,35	2.970
2407989	KM63TSS40LPDUNL15	40	1.57	50	1.97	27	1.063	113	4.46	140	5.512	DN..150608/DN..442	1,70	3.750
2407991	KM63TSS50PPDUNL15	50	1.97	63	2.48	35	1.378	149	5.88	170	6.693	DN..150608/DN..442	2,73	6.030

■ Spare Parts

catalog number	shim	lever screw	shim pin	toggle lever	punch
right hand					
KM63TSS25KPDUNR11	—	514.112	—	511.015	—
KM63TSS32LPDUNR15	512.153	514.128	513.023	511.024	515.018
KM63TSS40LPDUNR15	512.153	514.128	513.023	511.024	515.018
KM63TSS50PPDUNR15	512.153	514.128	513.023	511.024	515.018
left hand					
KM63TSS25KPDUNL11	—	514.112	—	511.015	—
KM63TSS32LPDUNL15	512.153	514.128	513.023	511.024	515.018
KM63TSS40LPDUNL15	512.153	514.128	513.023	511.024	515.018
KM63TSS50PPDUNL15	512.153	514.128	513.023	511.024	515.018

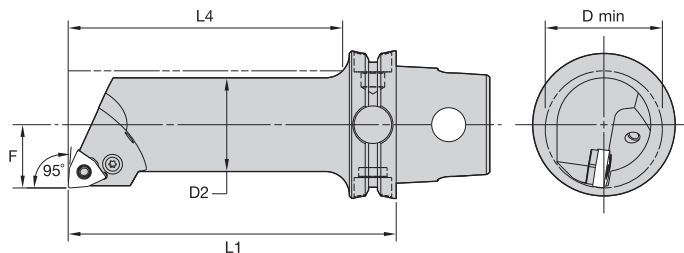

■ PWLN 95°

order number	catalog number	D2		D min		F		L4		L1		gage insert	kg	lbs
		mm	in	mm	in	mm	in	mm	in	mm	in			
right hand														
2408039	KM63TSS25KPWLN08	25	.98	32	1.26	17	.669	88	3.47	125	4.921	WN..080408/WN..432	1,14	2.52
2408041	KM63TSS32LPWLN08	32	1.26	40	1.57	22	.866	112	4.41	140	5.512	WN..080408/WN..432	1,36	2.99
2408043	KM63TSS40LPWLN08	40	1.57	50	1.97	27	1.063	117	4.61	140	5.512	WN..080408/WN..432	1,67	3.67
2408045	KM63TSS50PPWLN08	50	1.97	63	2.48	35	1.378	149	5.88	170	6.693	WN..080408/WN..432	2,62	5.77
left hand														
2408040	KM63TSS25KPWLN08	25	.98	32	1.26	17	.669	88	3.47	125	4.921	WN..080408/WN..432	1,13	2.48
2408042	KM63TSS32LPWLN08	32	1.26	40	1.57	22	.866	112	4.41	140	5.512	WN..080408/WN..432	1,36	2.99
2408044	KM63TSS40LPWLN08	40	1.57	50	1.97	27	1.063	117	4.61	140	5.512	WN..080408/WN..432	1,67	3.67
2408046	KM63TSS50PPWLN08	50	1.97	63	2.48	35	1.378	149	5.88	170	6.693	WN..080408/WN..432	2,61	5.75

■ Spare Parts



catalog number	shim	lever lock screw	shim pin	toggle lever	punch
right hand					
KM63TSS25KPWLN08	—	514.122	—	511.022	—
KM63TSS32LPWLN08	512.135	514.123	513.023	511.023	515.018
KM63TSS40LPWLN08	512.135	514.123	513.023	511.023	515.018
KM63TSS50PPWLN08	512.135	514.123	513.023	511.023	515.018
left hand					
KM63TSS25KPWLN08	—	514.122	—	511.022	—
KM63TSS32LPWLN08	512.135	514.123	513.023	511.023	515.018
KM63TSS40LPWLN08	512.135	514.123	513.023	511.023	515.018
KM63TSS50PPWLN08	512.135	514.123	513.023	511.023	515.018

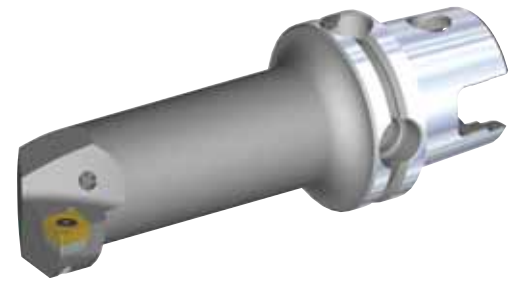
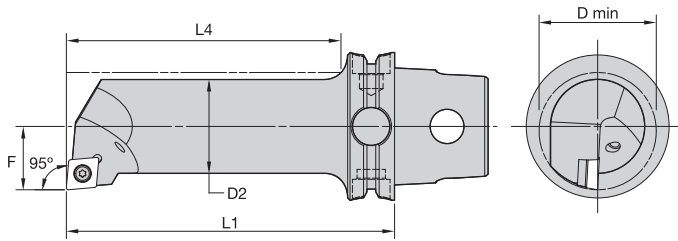

■ SCLC 95°



order number	catalog number	D2		D min		F		L4		L1		gage insert	insert screw	shim	shim screw	kg	lbs
		mm	in	mm	in	mm	in	mm	in	mm	in						
		right hand															
2414908	KM63TSS40LSCLCR12	40	1.57	50	1.97	27	1.063	117	4.612	140	5.512	CC..120408/CC..432	MS1158	SKCP453	SRS4	1,71	3.76
		left hand															
2414909	KM63TSS40LSCLCL12	40	1.57	50	1.97	27	1.063	117	4.612	140	5.512	CC..120408/CC..432	MS1158	SKCP453	SRS4	1,70	3.76

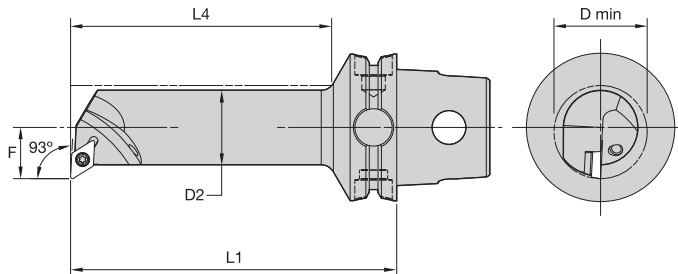

■ SDUC 93°

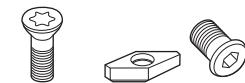

order number	catalog number	D2		D min		F		L4		L1		gage insert	insert screw	shim	shim screw	kg	lbs
		mm	in	mm	in	mm	in	mm	in	mm	in						
		right hand															
2414894	KM63TSS32LSDUCR11	32	1.26	40	1.57	22	.866	112	4.418	140	5.512	DC..11T308/DC..3252	MS1156	SKDP343	SRS3	1,35	2.98
		left hand															
2414895	KM63TSS32LSDUCL11	32	1.26	40	1.57	22	.866	112	4.418	140	5.512	DC..11T308/DC..3252	MS1156	SKDP343	SRS3	1,35	2.98

KM63TS Internal Cutting Units

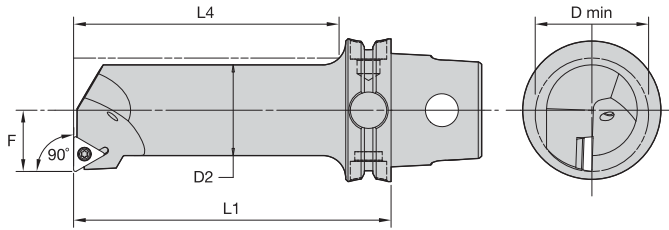

■ STFC 90°

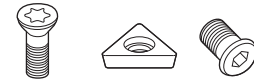

order number	catalog number	D2		D min		F		L4		L1		gage insert	insert screw	shim	shim screw	kg	lbs
		mm	in	mm	in	mm	in	mm	in	mm	in						
		right hand															
2414901	KM63TSS40LSTFCR16	40	1.57	50	1.97	27	1.063	117	4.612	140	5.512	TC..16T308/TC..3252	MS1156	SKTP343	SRS3	1,71	3.77
		left hand															
2414902	KM63TSS40LSTFCL16	40	1.57	50	1.97	27	1.063	117	4.612	140	5.512	TC..16T308/TC..3252	MS1156	SKTP343	SRS3	1,71	3.77

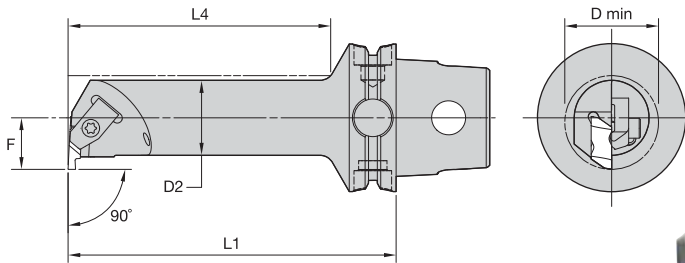

■ NE 90° • Steel

order number	catalog number	D2		D min		F		L4		L1		gage insert	kg	lbs	
		mm	in	mm	in	mm	in	mm	in	mm	in				
		right hand													
2265369	KM63TSS32LNER3	32	1.26	40	1.57	22	.866	112	4.412	140	5.512	NG3L	1,34	2.95	
		left hand													
2265370	KM63TSS32LNEL3	32	1.26	40	1.57	22	.866	112	4.412	140	5.512	NG3R	1,34	2.95	

■ Spare Parts



catalog number	clamp	clamp screw
right hand KM63TSS32LNER3	CM73	MS1489
left hand KM63TSS32LNEL3	CM72	MS1489

Common Challenges in Internal Machining

Internal machining operations are very sensitive to chatter and vibrations.

Common challenges include:

- Unfavorable geometric circumstances.
- Machining at extended length-to-diameter ratios.

Additionally, internal machining offers little space for a stable tool and has restrictions for coolant supply and chip removal. These factors can lead to chattering, poor surface finish, noisy vibrations, and workpieces that are out of tolerance. Kennametal solves these problems with our portfolio of Tunable Boring Bars.

Kennametal Tunable Tooling

The Kennametal Tunable Boring Bars are manufactured with an internal dampening package designed to eliminate chatter in deep-hole boring applications. We manufacture standard tunable bars and have extensive capabilities to design and produce almost any style of tunable product, including boring bars, extensions, holders, rotating adapters, and modular sections.

Advantages of Kennametal Tunable Tooling

The features of the Kennametal proprietary Tunable Boring Bar system provide significant advantages:

- **Optimal rigidity**
Improved surface quality and close tolerances due to vibration-free machining.
- **Increased productivity**
Larger depth of cut and better chip removal by up to 10:1 (steel) and 15:1 (carbide) length-to-diameter ratio.
- **Machining without chatter or vibration**
Less noise exposure and improved machining results.
- **Tunable damping mechanism**
Bar can be tuned on the machine and tool can be adjusted to account for different vibration behavior.

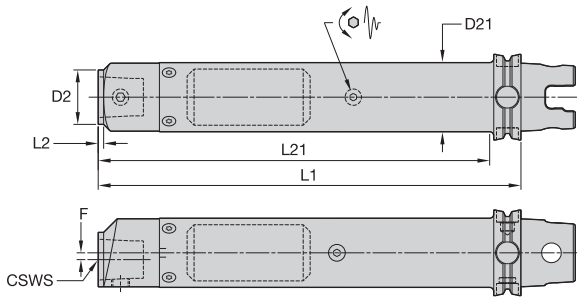

■ TTB • KM Tunable Bar

order number	catalog number	CSWS system size	D2		D21		F		L1		L2		L21	
			mm	in	mm	in	mm	in	mm	in	mm	in	mm	in
3901267	KM63TSD40TTB15KM40	KM40	40,00	1.575	63,50	2.500	11,75	.463	386,92	15.233	4,00	.157	386,92	15.233
3901269	KM63TSD32TTB16KM40	KM40	40,00	1.575	50,00	1.969	5,00	.197	412,32	16.233	4,00	.157	392,32	15.446
3901268	KM63TSD28TTB14KM40	KM40	40,00	1.575	44,45	1.750	0,00	.000	361,52	14.233	4,00	.157	341,52	13.446
3901270	KM63TSD40TTB20KM40	KM40	40,00	1.575	63,50	2.500	11,75	.463	513,92	20.233	4,00	.157	513,92	20.233
3901266	KM63TSD32TTB12KM40	KM40	40,00	1.575	50,00	1.969	5,00	.197	310,71	12.233	4,00	.157	290,71	11.445
3901265	KM63TSD24TTB9KM40	KM40	40,00	1.575	38,10	1.500	0,00	.000	234,55	9.234	214,55	8.447	—	—

NOTE: For technical information, refer to page M90.

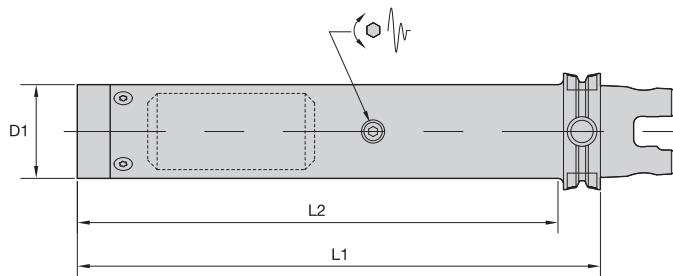

■ TTB • KM Tunable Bar • Bolt-On Head

order number	catalog number	D1		L1		L2		SHCS 3 required	SHCS 1 required
		mm	in	mm	in	mm	in		
3768909	KM63TSD32TTB6	50,80	2.000	134,3	5.29	111,1	4.37	—	S339
3768910	KM63TSD24TTB9	38,10	1.500	207,3	8.16	187,3	7.38	S327	S330
3768911	KM63TSD32TTB12	50,80	2.000	283,5	11.16	263,5	10.38	S337	S340
3768933	KM63TSD28TTB14	44,45	1.750	334,3	13.16	314,3	12.38	S337	S340
3768912	KM63TSD40TTB15	63,50	2.500	359,7	14.16	359,7	14.16	S350	S353
3768934	KM63TSD32TTB16	50,80	2.000	385,1	15.16	365,1	14.37	S337	S340
3768935	KM63TSD40TTB20	63,50	2.500	486,7	19.16	466,7	18.38	S350	S353

NOTE: For technical information, refer to page M90.

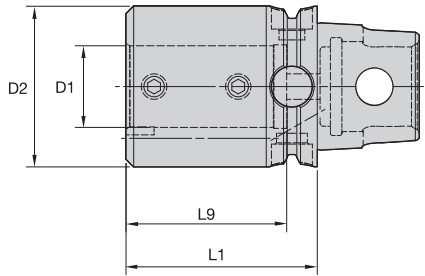

KM63TS Shank Tools

■ BA • Boring Bar Adapter • Internal and External Coolant • Metric

order number	catalog number	D1	D2	L1	L9	clamp screw	wrench size clamp screw	Nm	kg
2269898	KM63TSBA10055M	10	40	55	48	MS1211	4mm	15	0,98
2269899	KM63TSBA12060M	12	40	60	52	MS1211	4mm	15	1,01
2269900	KM63TSBA16065M	16	40	65	55	MS1212	5mm	25	1,02
2269901	KM63TSBA20070M	20	40	70	58	MS1212	5mm	25	0,99
2269902	KM63TSBA25070M	25	50	70	58	MS1212	5mm	25	1,17
2269903	KM63TSBA32075M	32	63	75	63	MS1205	5mm	25	1,60
2255549	KM63TSBA40105M	40	70	105	75	MS1935	6mm	45	2,43

■ BA • Boring Bar Adapter • Internal and External Coolant • Inch

order number	catalog number	D1	D2	L1	L9	clamp screw	wrench size clamp screw	ft. lbs.	lbs
2269893	KM63TSBA10256	5/8	1.58	2.559	2.17	S862	3/16	25	2.22
2269895	KM63TSBA16276	1	1.97	2.756	2.28	S862	3/16	25	2.54
2269891	KM63TSBA06217	3/8	1.58	2.165	1.89	S843	1/8	8	2.15
2269892	KM63TSBA08236	1/2	1.58	2.362	2.05	S852	5/32	15	2.21
2269894	KM63TSBA12276	3/4	1.58	2.756	2.28	S862	3/16	25	2.23
2269896	KM63TSBA20295	1 1/4	2.48	2.953	2.48	S863	3/16	25	3.41
2269897	KM63TSBA24413	1 1/2	2.76	4.134	2.95	S884	1/4	60	5.45

NOTE: Do not overtighten clamp screw; use torque recommendations above.
 Supplied with clamp screw.
 Clamp screw wrench not included.

KM63TS™ Shank Tools

Shrink Fit Toolholders General Purpose (GP)



KM63TS Shank Tools

- Balanceable — fine tune with optional M6 set screws.
- Suitable for carbide and HSS cutting tools (requirements below).

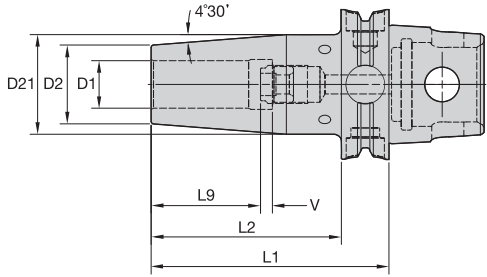
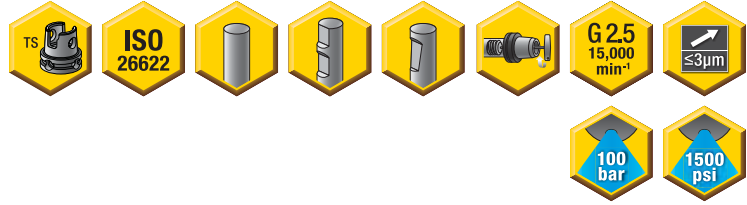

Cutting Tool Shank Requirements
metric (ISO standard)

cutting tool shank diameter	tolerance	
6	h6	0,000/-0,008
8 & 10	h6	0,000/-0,009
12, 14, 16, & 18	h6	0,000/-0,011
20 & 25	h6	0,000/-0,013
32	h6	0,000/-0,016



■ HPV TT • Metric



order number	catalog number	D1	D2	D21	L1	L2	L9	V	stop screw	wrench size stop screw	kg
3869194	KM63TSHPVTT06080M	6	21	27	80	60	26	10	TTSS05014M	2,5mm	0,83
3869195	KM63TSHPVTT08080M	8	21	27	80	60	26	10	TTSS06014M	3mm	0,83
3869196	KM63TSHPVTT10090M	10	24	32	90	70	31	10	TTSS08014M	4mm	0,95
3869197	KM63TSHPVTT12090M	12	24	32	90	70	36	10	TTSS10014M	5mm	0,93
3869198	KM63TSHPVTT14100M	14	27	34	100	80	36	10	TTSS10014M	5mm	1,05
3869199	KM63TSHPVTT16100M	16	27	34	100	80	39	10	TTSS12014M	6mm	1,03
3869200	KM63TSHPVTT18100M	18	33	42	100	80	39	10	TTSS12014M	6mm	1,24
3869201	KM63TSHPVTT20100M	20	33	42	100	80	41	10	TTSS16014M	8mm	1,21
3869202	KM63TSHPVTT25120M	25	44	53	120	100	47	10	TTSS16014M	8mm	1,92
3869203	KM63TSHPVTT32120M	32	44	53	120	100	51	10	TTSS16014M	8mm	1,76

(continued)

(HPV TT continued)

Cutting Tool Shank Requirements
 inch (industry standard)

cutting tool shank diameter	tolerance
1/4, 5/16, & 3/8	-.0001/- .0004
7/16, 1/2, 9/16, 5/8, & 11/16	.0000/- .0004
3/4, 7/8, 1, & 1-1/4	.0000/- .0005

■ HPV TT • Inch

order number	catalog number	D1	D2	D21	L1	L2	L9	V	stop screw	wrench size stop screw	lbs
3869253	KM63TSHPVTT025315	1/4	.827	1.059	3.150	2.362	1.024	.394	TTSS05014M	2,5mm	1.84
3869254	KM63TSHPVTT031315	5/16	.827	1.059	3.150	2.362	1.024	.394	TTSS06014M	3mm	1.82
3869255	KM63TSHPVTT038335	3/8	.945	1.256	3.347	2.559	1.221	.394	TTSS08014M	4mm	2.02
3869256	KM63TSHPVTT044354	7/16	.945	1.256	3.543	2.756	1.417	.394	TTSS10014M	5mm	2.06
3869257	KM63TSHPVTT050354	1/2	.945	1.256	3.543	2.756	1.417	.394	TTSS10014M	5mm	2.04
3869258	KM63TSHPVTT056354	9/16	1.063	1.335	3.543	2.756	1.417	.394	TTSS10014M	5mm	2.16
3869259	KM63TSHPVTT062374	5/8	1.063	1.335	3.740	2.953	1.535	.394	TTSS12014M	6mm	2.19
3869260	KM63TSHPVTT068374	11/16	1.299	1.650	3.740	2.953	1.535	.394	TTSS12014M	6mm	2.63
3869261	KM63TSHPVTT075394	3/4	1.299	1.650	3.937	3.150	1.614	.394	TTSS16014M	8mm	2.68
3869262	KM63TSHPVTT088394	7/8	1.299	1.650	3.937	3.150	1.614	.394	TTSS16014M	8mm	2.59
3869263	KM63TSHPVTT100453	1	1.732	2.083	4.528	3.740	1.850	.394	TTSS16014M	8mm	4.03
3869264	KM63TSHPVTT125472	1 1/4	1.732	2.083	4.724	3.937	2.008	.394	TTSS16014M	8mm	3.88

NOTE: Do not overheat. Overheating will destroy the accuracy and functionality of the toolholder.
 Shrink Fit technical section, see page M78.
 Supplied with stop screw.
 Adjusting stop screw gage, see page M81.
 Shrink Fit accessories, see page L12-L13.
 Optional M6~1.0P x 5 lg fine-balancing screw set (10 pieces) is available.
 Order number is MS1276PKG and must be ordered separately.

KM63TS™ Shank Tools

Shrink Fit Toolholders High Torque (HT)



KM63TS Shank Tools

- 30–50% higher clamping torque compared to GP line.
- Balanceable — fine tune with optional M6 set screws.
- Suitable for carbide only, designated by groove in front face (requirements below).
- 10 kW power or greater Shrink Fit device must be used.

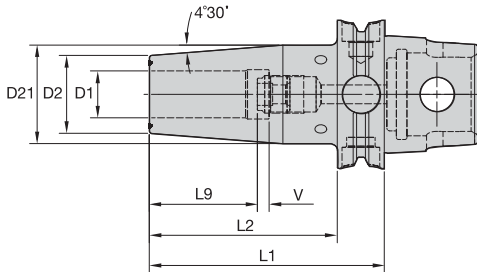
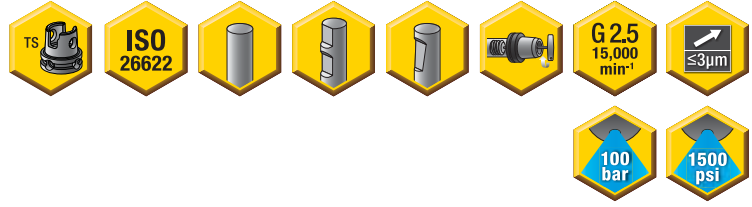

Cutting Tool Shank Requirements
metric (ISO standard)

cutting tool shank diameter	tolerance	
12, 14, 16, & 18	h6	0,000/-0,011
20 & 25	h6	0,000/-0,013
32	h6	0,000 -0,016

■ HPV TT HT • Metric



order number	catalog number	D1	D2	D21	L1	L2	L9	V	stop screw	wrench size stop screw	kg
3869209	KM63TSHPVTTHT12090M	12	24	1	90	70	36	10	TTSS10014M	5mm	0,93
3869210	KM63TSHPVTTHT14100M	14	27	1	100	80	36	10	TTSS10014M	5mm	1,05
3869211	KM63TSHPVTTHT16100M	16	27	1	100	80	39	10	TTSS12014M	6mm	1,03
3869212	KM63TSHPVTTHT18100M	18	33	2	100	80	39	10	TTSS12014M	6mm	1,24
3869213	KM63TSHPVTTHT20100M	20	33	2	100	80	41	10	TTSS16014M	8mm	1,21
3869214	KM63TSHPVTTHT25120M	25	44	2	120	100	47	10	TTSS16014M	8mm	1,92
3869215	KM63TSHPVTTHT32120M	32	44	2	120	100	51	10	TTSS16014M	8mm	1,76

(continued)

(HPV TT HT continued)

Cutting Tool Shank Requirements
inch (industry standard)

cutting tool shank diameter	tolerance
1/2, 9/16, 5/8, & 11/16	.0000/- .0004
3/4, 7/8, 1, & 1-1/4	.0000/- .0005

■ HPV TT HT • Inch



order number	catalog number	D1	D2	D21	L1	L2	L9	V	stop screw	wrench size stop screw	lbs
3869234	KM63TSHPVTTHT050354	1/2	.945	1.256	3.543	2.756	1.417	.394	TTSS10014M	5mm	2.04
3869235	KM63TSHPVTTHT056354	9/16	1.063	1.335	3.543	2.756	1.417	.394	TTSS10014M	5mm	2.16
3869236	KM63TSHPVTTHT062374	5/8	1.063	1.335	3.740	2.953	1.535	.394	TTSS12014M	6mm	2.19
3869237	KM63TSHPVTTHT068374	11/16	1.299	1.650	3.740	2.953	1.535	.394	TTSS12014M	6mm	2.63
3869238	KM63TSHPVTTHT075394	3/4	1.299	1.650	3.937	3.150	1.614	.394	TTSS16014M	8mm	2.68
3869239	KM63TSHPVTTHT088394	7/8	1.299	1.650	3.937	3.150	1.614	.394	TTSS16014M	8mm	2.59
3869240	KM63TSHPVTTHT100453	1	1.732	2.083	4.528	3.740	1.850	.394	TTSS16014M	8mm	4.03
3869241	KM63TSHPVTTHT125472	1 1/4	1.732	2.083	4.724	3.937	2.008	.394	TTSS16014M	8mm	3.88

NOTE: Do not overheat. Overheating will destroy the accuracy and functionality of the toolholder.
Shrink Fit technical section, see page M78.
Supplied with stop screw.
Adjusting stop screw gage, see page M81.
Shrink Fit accessories, see page L12–L13.
Optional M6~1.0P x 5 lg fine-balancing screw set (10 pieces) is available.
Order number is MS1276PKG and must be ordered separately.

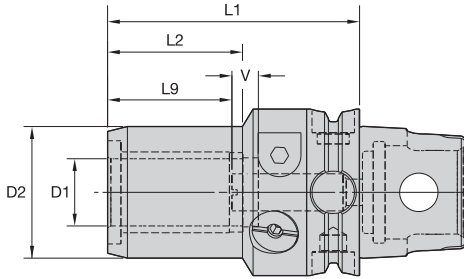

■ HC • Metric



order number	catalog number	D1	D2	L1	L2	L9	V	actuation wrench	wrench size actuation screw	length adjustment wrench	wrench size stop screw	kg
2388650	KM63TSHC06070M	6	26	70	33	27	10	170.135	5mm	170.002	2,5mm	1,08
2388651	KM63TSHC08070M	8	28	70	33	27	10	170.135	5mm	170.002	2,5mm	1,10
2388652	KM63TSHC10075M	10	30	75	36	31	10	170.135	5mm	170.002	2,5mm	1,17
2388653	KM63TSHC12080M	12	32	80	41	36	10	170.135	5mm	170.002	2,5mm	1,21
2388654	KM63TSHC14080M	14	34	80	43	36	10	170.135	5mm	170.003	2,5mm	1,18
2388655	KM63TSHC16080M	16	38	80	48	39	10	170.135	5mm	170.003	3mm	1,17
2388656	KM63TSHC18080M	18	40	80	47	39	10	170.135	5mm	170.003	3mm	1,19
2388657	KM63TSHC20085M	20	42	85	48	41	10	170.135	5mm	170.003	3mm	1,32
2388658	KM63TSHC25095M	25	50	95	51	47	10	170.136	6mm	170.004	4mm	1,64
2388659	KM63TSHC32100M	32	60	100	59	51	10	170.136	6mm	170.004	4mm	1,92

■ HC • Inch



order number	catalog number	D1	D2	L1	L2	L9	V	actuation wrench	wrench size actuation screw	length adjustment wrench	wrench size stop screw	lbs
2388643	KM63TSHC025288	1/4	1.01	2.875	1.30	1.06	.39	170.135	5mm	170.002	2,5mm	2.53
2388644	KM63TSHC038300	3/8	1.17	3.000	1.42	1.22	.39	170.135	5mm	170.002	2,5mm	2.64
2388645	KM63TSHC050325	1/2	1.24	3.250	1.61	1.42	.39	170.135	5mm	170.002	2,5mm	2.79
2388646	KM63TSHC062325	5/8	1.48	3.250	1.87	1.54	.39	170.135	5mm	170.003	3mm	2.71
2388647	KM63TSHC075338	3/4	1.64	3.375	1.89	1.61	.39	170.135	5mm	170.003	3mm	2.97
2388648	KM63TSHC100375	1	1.96	3.750	2.01	1.85	.39	170.136	6mm	170.004	4mm	3.61
2388649	KM63TSHC125400	1 1/4	2.35	4.000	2.32	2.01	.39	170.136	6mm	170.004	4mm	4.33

NOTE: Do not overtorque clamp screw. Tighten by hand until stop is felt.
Hydraulic chuck technical section, see page M84.
Supplied with stop screw.
Reduction sleeves are available and must be ordered separately; see page J2.

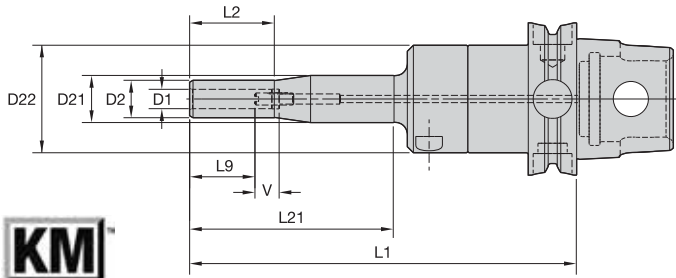

KM63TS Shank Tools

■ HCSLT • Metric



order number	catalog number	D1	D2	D21	D22	L1	L2	L21	L9	V	actuation wrench	wrench size actuation screw	length adjustment wrench	wrench size stop screw	kg
3055503	KM63TSHCSLT06160M	6	14	20	44	160	35	85	27	10	170.135	5mm	170.002	2,5mm	1,36
3055504	KM63TSHCSLT08160M	8	16	20	44	160	35	85	27	10	170.135	5mm	170.002	2,5mm	1,37
3055505	KM63TSHCSLT10160M	10	18	44	—	160	85	140	31	10	170.135	5mm	170.003	3mm	1,35

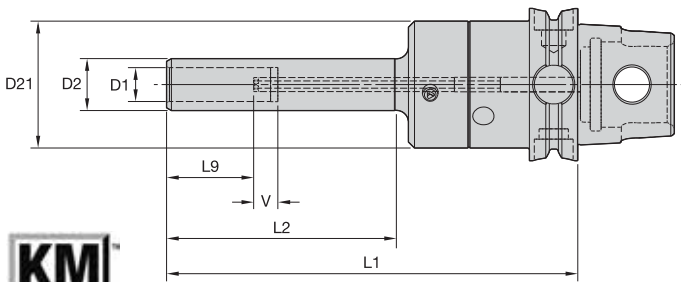

■ HCSL • Metric



order number	catalog number	D1	D2	D21	L1	L2	L9	V	actuation wrench	wrench size actuation screw	length adjustment wrench	wrench size stop screw	kg
3055506	KM63TSHCSL12170M	12	20	44	170	95	36	10	170.135	5mm	170.002	2,5mm	1,40
3055507	KM63TSHCSL14170M	14	22	52	170	95	36	10	170.135	5mm	170.002	2,5mm	1,66
3055508	KM63TSHCSL16170M	16	24	52	170	95	39	10	170.135	5mm	170.002	2,5mm	1,67
3055509	KM63TSHCSL18170M	18	26	52	170	95	39	10	170.135	5mm	170.002	2,5mm	1,71
3055510	KM63TSHCSL20170M	20	28	52	170	95	41	10	170.135	5mm	170.002	2,5mm	1,75

NOTE: Do not overtorque clamp screw. Use supplied wrench and tighten by hand until stop is felt.
 Hydraulic chuck technical section, see page M84.
 Reduction sleeves are available and must be ordered separately; see page J2.
 Supplied with stop screw.

- Tremendous Grip (3:1 advantage).

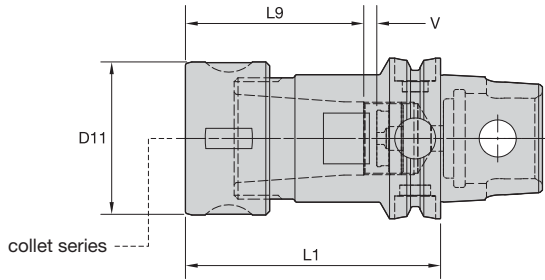

TG collet series	Collet Capacity			
	mm		inch	
	min	max	min	max
TG100	2,6	25,5	5/64	1

■ Collet Chuck • Round Nut

order number	catalog number	collet series	D11		L1		L9		V		kg	lbs
			mm	in	mm	in	mm	in	mm	in		
2384711	KM63TSTG100100M	TG100	60	2.36	100	3.937	69,0	2.72	9	.36	1,54	3.40

■ Spare Parts



catalog number	locknut	wrench	Nm	ft. lbs.	stop screw	wrench size stop screw
KM63TSTG100100M	LNA100M	HSW58M	203	150	SS112041G	4mm & 5/32

NOTE: Collet must be loaded into locknut first. Before loading into the chuck body, insert the cutting tool, then tighten to the recommended tightening torque.
 Collet chuck technical section, see page M98.
 Supplied with locknut and stop screw.
 Locknut wrench must be ordered separately.
 Interchangeable locknuts, coolant-style locknuts, and coolant disks are available and must be ordered separately; see pages L16–L17.
 Stop screw coolant caps are available and must be ordered separately; see pages L34–L35.
 Balanceable/interchangeable locknuts are available and must be ordered separately; see page L16.
 TG standard straight-bore collets, see page J10.
 TG tap collets, see page J10.



KM[™] The ISO 26622 QUICK CHANGE Standard

KM[™] Quick-Change Tooling — the ISO 26622 Standard.

- Our unique three-surface taper contact design makes this the most rigid and accurate modular quick-change tooling system available.
- It's highly versatile, too: can be fully and easily employed on your lathe, machining center, multi-spindle, or mill-turn machine — significantly reducing your tool-change and part setup downtime!

www.kennametal.com

K **KENNAMETAL**[®]

- Grip (2:1 advantage).

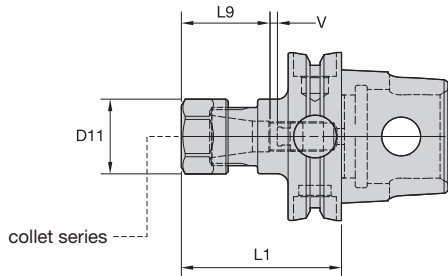

ER collet series	Collet Capacity			
	mm		inch	
	min	max	min	max
ER16	0,5	10,0	.02	.41

■ Collet Chuck • Hex Nut

order number	catalog number	collet series	D11		L1		L9		V		locknut	OEW	stop screw	counterbore collet torque		straight collet torque		kg	lbs
			mm	in	mm	in	mm	in	mm	in				Nm	ft. lbs.	Nm	ft. lbs.		
2255039	KM63TSER16060M	ER16	28	1.10	60	2.362	32	1.26	13	.51	LNHSER16M	OEW25M	SS044038G	40	30	56	42	0,73	1.61
2255041	KM63TSER16120M	ER16	28	1.10	120	4.724	32	1.26	48	1.89	LNHSER16M	OEW25M	SS044038G	40	30	56	42	0,98	2.17

(continued)

(Collet Chuck continued)

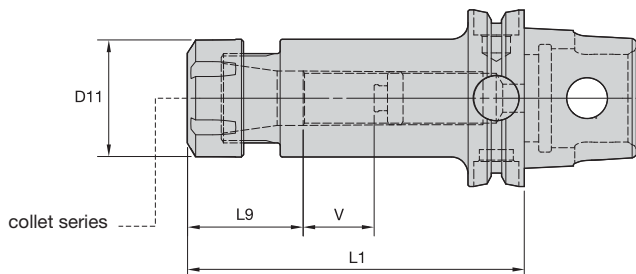

KM63TS Shank Tools



ER collet series	Collet Capacity			
	mm		inch	
	min	max	min	max
ER25	1,0	16,0	.04	.63
ER32	2,0	20,0	.08	.81
ER40	3,0	26,0	.12	1.00

■ Collet Chuck • Round Nut

order number	catalog number	collet series	D11		L1		L9		V		locknut	wrench	stop screw	Nm ft. lbs. kg lbs			
			mm	in	mm	in	mm	in	mm	in							
2255042	KM63TSER25065M	ER25	42	1.65	65	2.559	40,0	1.57	—	—	LNSER25M	ER25WM	—	104	77	0,88	1.93
2255053	KM63TSER25120M	ER25	42	1.65	120	4.724	40,0	1.57	47	1.85	LNSER25M	ER25WM	SS075041G	104	77	1,37	3.03
2255551	KM63TSER32065M	ER32	50	1.97	65	2.559	46,0	1.81	—	—	LNSER32M	ER32WM	—	136	100	0,94	2.08
2253812	KM63TSER32120M	ER32	50	1.97	120	4.724	46,0	1.81	34	1.34	LNSER32M	ER32WM	SS094041G	136	100	1,64	3.62
2255056	KM63TSER40065M	ER40	63	2.48	65	2.559	52,0	2.05	—	—	LNSER40M	ER40WM	—	176	130	1,04	2.30

NOTE: Collet must be loaded into locknut first. Before loading into the chuck body, insert the cutting tool, then tighten to the recommended tightening torque.
 Collet chuck technical section, see page M98.
 Supplied with locknut and stop screw.
 Locknut wrench must be ordered separately.
 Interchangeable coolant-style locknuts and coolant disks are available and must be ordered separately; see page L19.
 Stop screw coolant caps are available and must be ordered separately; see pages L34–L35.
 ER standard straight-bore collets, see page J50.
 ER tap collets, see pages J58–J59.
 ER TCT tension-only tap collets, see page J60.

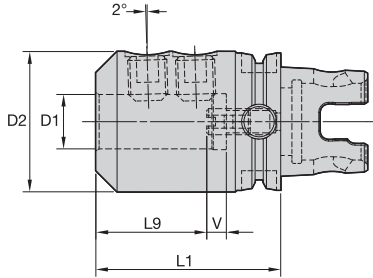

■ WN • Whistle Notch Adapter



order number	catalog number	D1	D2	L1	L9	V	lock screw	wrench size lock screw	Nm	stop screw	wrench size stop screw	kg
2253809	KM63TSWN20080M	20	52	80	45	10	SS03M026	8mm	95	571.063	5mm	1,41
2253810	KM63TSWN25085M	25	65	85	50	10	SS03M027	10mm	135	571.069	6mm	1,95
2253905	KM63TSWN32095M	32	72	95	54	10	SS03M029	10mm	160	571.069	6mm	2,46

NOTE: Do not overtighten lock screw; use torque recommendations above.
Supplied with lock screw and stop screw.
Lock screw and stop screw wrenches are not included.

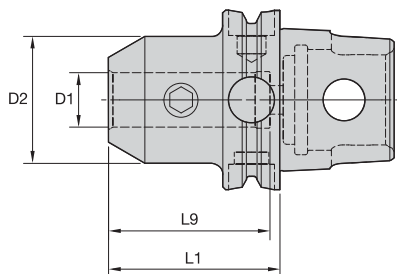
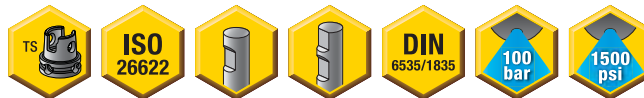
EM • Metric

order number	catalog number	D1	D2	L1	L9	lock screw	wrench size lock screw	Nm	kg
2253910	KM63TSEM12055M	12	42	55	50	SS03M023	6mm	35	0,91
2253676	KM63TSEM16060M	16	48	60	53	SS03M025	6mm	50	1,05
2269911	KM63TSEM20060M	20	52	60	55	SS03M026	8mm	95	1,10
2258495	KM63TSEM25080M	25	65	80	60	SS03M027	10mm	135	1,82
2255038	KM63TSEM32090M	32	72	90	65	SS03M029	10mm	160	2,31
2269912	KM63TSEM40095M	40	80	95	75	SS03M029	10mm	160	2,74

EM • Inch

order number	catalog number	D1	D2	L1	L9	lock screw	wrench size lock screw	ft. lbs.	lbs
2269904	KM63TSEM050216	1/2	1.38	2.165	1.97	ELS044038PKG	7/32	20	1.76
2269905	KM63TSEM062236	5/8	1.63	2.362	2.09	ELS056050PKG	1/4	40	2.04
2269906	KM63TSEM075236	3/4	1.75	2.362	2.22	ELS062050PKG	5/16	70	2.07
2269907	KM63TSEM088236	7/8	2.00	2.362	2.22	ELS062050PKG	5/16	70	2.28
2269908	KM63TSEM100315	1	2.00	3.150	2.46	ELS075056PKG	3/8	110	2.80
2269909	KM63TSEM125354	1 1/4	2.50	3.543	2.51	ELS075062PKG	3/8	110	4.13
2269910	KM63TSEM150374	1 1/2	2.75	3.740	2.93	ELS075069PKG	3/8	110	4.68

NOTE: Do not overtighten lock screw; use torque recommendations above.
 Supplied with lock screw.
 Lock screw wrench not included.

KM63TS™ Shank Tools

SMC Shell Mill Adapters with Through Coolant



KM63TS Shank Tools

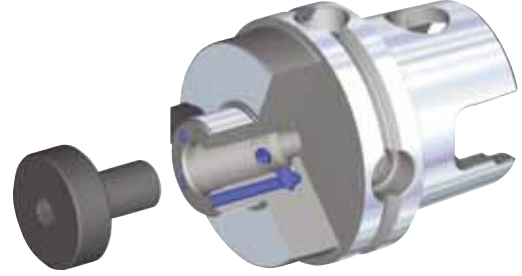
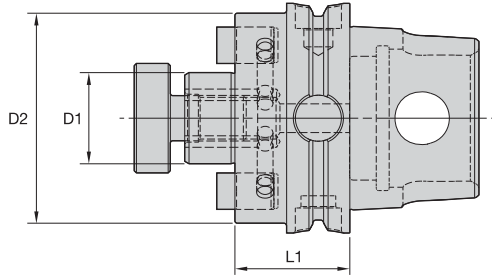

■ SMC • Metric

order number	catalog number	D1	D2	L1	lock screw	drive key	wrench size lock screw	kg
3950894	KM63TSSMC22028M	22	49	28	MS1234	KDK22M	8mm	0,81
3950895	KM63TSSMC27032M	27	60	32	KLSS27M	KDK27M	10mm	1,02
3950896	KM63TSSMC32040M	32	78	40	KLSS32M	KDK32M	14mm	1,56
3950897	KM63TSSMC40045M	40	89	45	KLSS40M	KDK40M	17mm	2,10

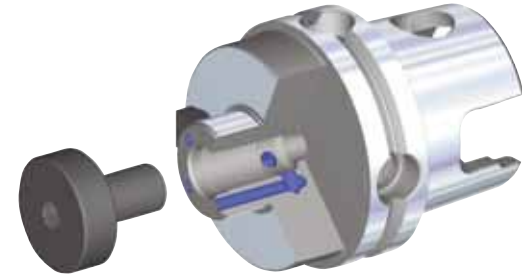
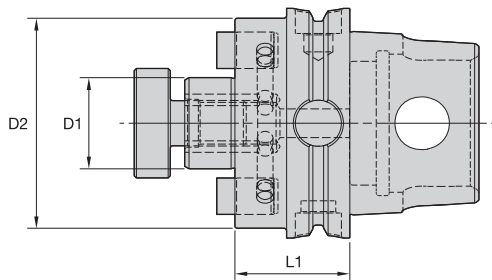

■ SMC • Inch

order number	catalog number	D1	D2	L1	lock screw	drive key	wrench size lock screw	lbs
3950864	KM63TSSMC050102	1/2	1.44	1.024	KLS05	KDK04	3/16	1.53
3950866	KM63TSSM2C075126	3/4	1.46	1.260	KLS07	—	1/4	1.77
3950865	KM63TSSMC075126	3/4	1.75	1.260	KLS07	KDK05	1/4	1.84
3950868	KM63TSSM2C100126	1	2.19	1.260	KLS10	KDK06	5/16	2.10
3950867	KM63TSSMC100126	1	2.75	1.260	KLS10	KDK06	5/16	2.35
3950869	KM63TSSMC125157	1 1/4	2.88	1.575	KLS12	KDK08	5/16	3.19
3950870	KM63TSSMC150177	1 1/2	3.81	1.772	KLS15	KDK10	3/8	4.86



NOTE: Do not overtighten lock screw.
 Supplied with lock screw and drive keys.
 Interchangeable coolant-style lock screws are available and must be ordered separately; see page L38.
 Lock screw wrench not included.

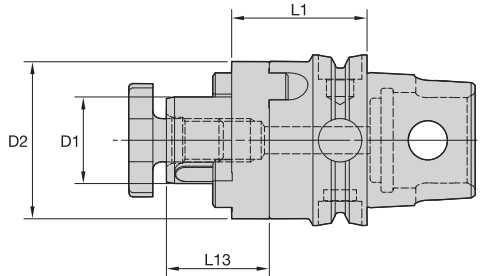

■ CS • Metric



order number	catalog number	D1	D2	L1	L13	lock screw	combi driver	combi drive key	kg
2384735	KM63TSCS27040M	27	48	40	21	KLS27MPKG	CDR27M	CDK27M	1,03
2384736	KM63TSCS32050M	32	58	50	24	KLS32M	CDR32M	CDK32M	1,43
2384737	KM63TSCS40050M	40	70	50	27	KLS40M	CDR40M	CDK40M	1,87

NOTE: Do not overtighten lock screw.
 Supplied with lock screw, drive ring, and key.
 Lock screw wrench not included.

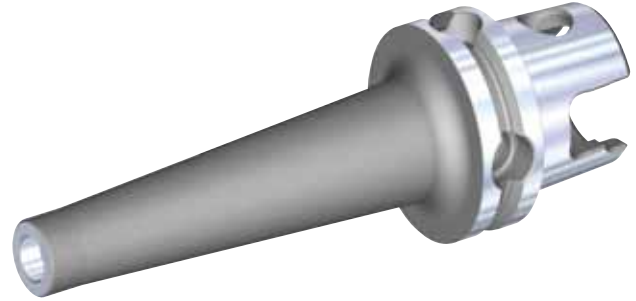
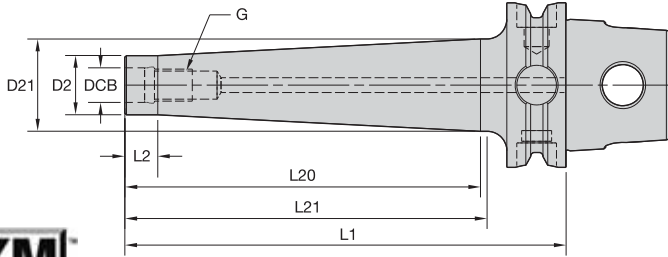

■ STC

order number	catalog number	DCB	G	D2	D21	L1	L2	L20	L21	kg
4137620	KM63TSSTC06059M	6,5	M6	10	11	59	10	33	33	0,64
4137621	KM63TSSTC06084M	6,5	M6	10	12	84	10	58	58	0,66
4137622	KM63TSSTC06109M	6,5	M6	10	14	109	10	83	83	0,69
4137853	KM63TSSTC08059M	8,5	M8	13	15	59	10	31	33	0,66
4137854	KM63TSSTC08084M	8,5	M8	13	18	84	10	56	58	0,71
4137855	KM63TSSTC08109M	8,5	M8	13	23	109	10	81	83	0,79
4137856	KM63TSSTC08134M	8,5	M8	13	23	134	10	106	108	0,84
4137857	KM63TSSTC10059M	10,5	M10	18	20	59	10	31	33	0,69
4137858	KM63TSSTC10084M	10,5	M10	18	25	84	10	56	58	0,79
4137859	KM63TSSTC10109M	10,5	M10	18	25	109	10	81	83	0,86
4137860	KM63TSSTC10134M	10,5	M10	18	28	134	10	106	108	0,98
4137861	KM63TSSTC12059M	12,5	M12	21	24	59	10	31	33	0,72
4137862	KM63TSSTC12084M	12,5	M12	21	24	84	10	56	58	0,80
4137873	KM63TSSTC12109M	12,5	M12	21	28	109	10	81	83	0,93
4137874	KM63TSSTC12134M	12,5	M12	21	31	134	10	106	108	1,07
4137875	KM63TSSTC16059M	17,0	M16	29	33	59	10	31	33	0,81
4137876	KM63TSSTC16084M	17,0	M16	29	33	84	10	56	58	0,95
4137877	KM63TSSTC16109M	17,0	M16	29	33	109	10	81	83	1,10
4137878	KM63TSSTC16134M	17,0	M16	29	33	134	10	106	108	1,24

NOTE: For technical information, see page M96–M97.



KM63TS Shank Tools

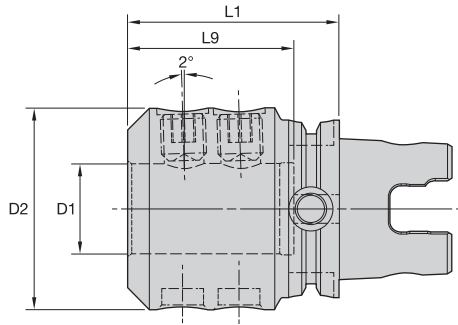

■ DAI



order number	catalog number	D1	D2	L1	L9	clamp screw	wrench size actuation screw	Nm	kg
2256001	KM63TSDAI40100M	40	90	100	75	SS03M029	10 mm	160	3,54

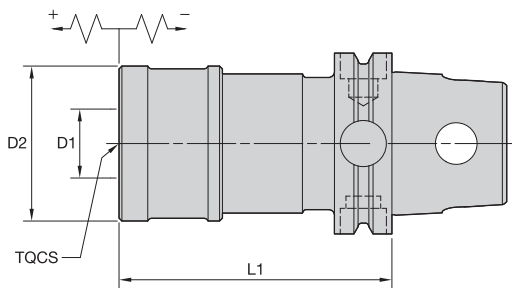

■ TC • Tension and Compression

order number	catalog number	TQCS adapter size	D1		D2		L1		kg	lbs
			mm	in	mm	in	mm	in		
1126271	KM63TSTC2095M	2	31	1.220	53	2.090	95	3.740	0,96	2.12
1126272	KM63TSTC3147M	3	48	1.890	78	3.070	147	5.790	1,97	4.34

NOTE: Quick-change tap adapters available and must be ordered separately; see page J76.



- Preset on tool setter.
- Blade set included.



KM63TS Adapters

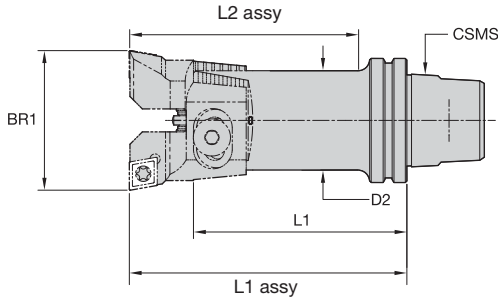

■ RBHT • KM™ Rough-Boring Twin Cutters



order number	catalog number	BR1 bore range		CSMS system size	D2		L1		L1 assy		L2 assy		blade screw	washer	pin
		mm	in		mm	in	mm	in	mm	in	mm	in			
3586545	KM63UTRBHT87	86,500-115,500	3.4055-4.5472	KM63UT	72,0	2.83	70,5	2.78	120,0	4.72	120,0	4.72	840.142.720	841.142.720	841.342.420
3586546	KM63UTRBHT115	114,500-153,000	4.5079-6.0236	KM63UT	94,0	3.70	83,2	3.28	150,0	5.91	150,0	5.91	840.142.940	841.142.940	841.342.420

- 0,01mm (.0004") diameter adjustment.
- Insert holder included.

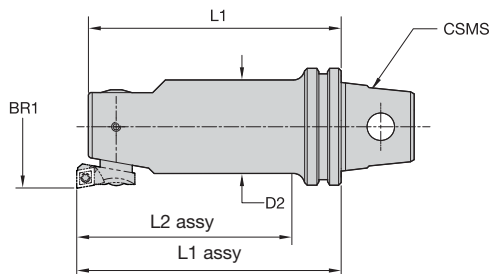
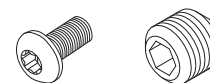
KM63TS Adapters

■ FBHS • KM™ Fine-Boring Single Cutter

order number	catalog number	BR1 bore range		CSMS system size	D2		L1		L1 assy		L2 assy		cartridge mounting screw	lock screw
		mm	in		mm	in	mm	in	mm	in	mm	in		
3586578	KM63UTFBHS87	86,900-154,100	3.4213-6.0669	KM63UT	72,0	2.83	115,0	4.53	120,0	4.72	120,0	4.72	880.252.550	881.252.720
3586579	KM63UTFBHS116	115,900-191,100	4.5630-7.5236	KM63UT	96,0	3.70	145,0	5.71	150,0	5.91	150,0	5.91	880.252.550	881.252.940

■ Reference Insert Cartridges

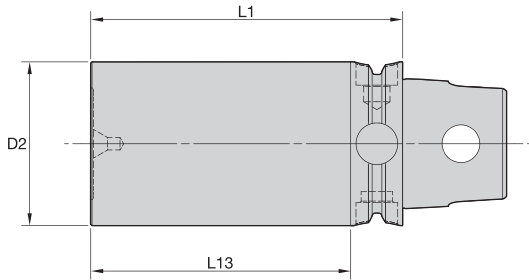
BR1		insert cartridges			
in	mm	90° lead		95° lead	
.9409 - 1.2244	23,900 - 31,100	R24FBHS06	—	R24FBHS06LF	—
1.1772 - 1.4606	29,900 - 37,100	R30FBHS06	—	—	—
1.2165 - 1.5787	30,900 - 40,100	R31FBHS06	—	R31FBHS06LF	—
1.4921 - 1.8543	37,900 - 47,100	F38FBHS06	—	—	—
1.5709 - 2.0118	39,900 - 51,100	R40FBHS06	—	R40FBHS06LF	—
1.8858 - 2.3268	47,900 - 59,100	R48FBHS06	—	—	—
2.0039 - 2.6417	50,900 - 67,100	R51FBHS06	—	R51FBHS06LF	—
2.5551 - 3.1929	64,900 - 81,100	R65FBHS06	—	—	—
2.6339 - 3.4291	66,900 - 87,100	R67FBHS06	R67FBHS09	—	R67FBHS09LF
3.3425 - 4.1378	84,900 - 105,100	R85FBHS06	R85FBHS09	—	—
3.4213 - 4.5709	86,900 - 116,100	R67FBHS06	R67FBHS09	—	R67FBHS09LF
4.1299 - 5.2795	104,900 - 134,100	R85FBHS06	R85FBHS09	—	—
4.5630 - 6.0669	115,900 - 154,100	R67FBHS06	R67FBHS09	—	R67FBHS09LF
5.2717 - 6.7362	133,900 - 171,100	R85FBHS06	R85FBHS09	—	—
6.0591 - 7.5236	153,900 - 191,100	—	R125FBHS09	—	—



■ GB • Gage Bar

order number	catalog number	D2		L1		L13		kg	lbs
		mm	in	mm	in	mm	in		
1895373	KM63TSGB50350M	50	1.97	340	13.39	312	12.28	4,64	10.22
1144562	KM63TSGB63120M	63	2.48	120	4.72	100	3.94	3,05	6.72

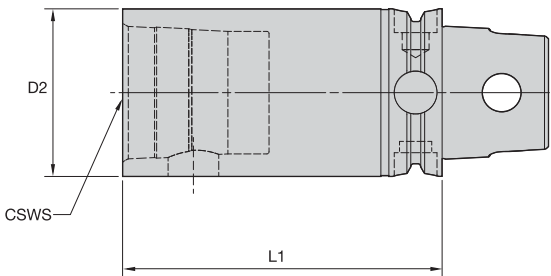

■ S • KM™ Extension



order number	catalog number	CSWS system size	D2		L1		wrench size actuation screw	Nm	ft. lbs.	spare parts package	kg	lbs
			mm	in	mm	in						
2253808	KM63TSS63080M	KM63	63	2.480	80	3.150	12mm	47-54	35-40	KM63PKG3S	1,69	3.73
2397720	KM63TSS63120M	KM63	63	2.480	120	4.724	12mm	47-54	35-40	KM63PKG3S	2,63	5.81

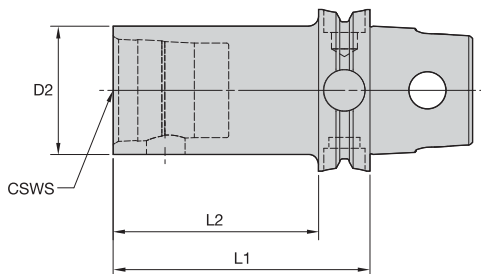

■ S • KM Reducer

order number	catalog number	CSWS system size	D2		L1		L2		wrench size actuation screw			spare parts package		
			mm	in	mm	in	mm	in	Nm	ft. lbs.	kg	lbs		
2397719	KM63TSS32070M	KM32	32	1.258	70	2.756	50	1.969	5mm	8-11	6-8	KM32PKG3S	0,90	1.97
2253907	KM63TSS40080M	KM40	40	1.573	80	3.150	60	2.362	6mm	12-16	9-12	KM40PKG3S	1,12	2.47
2253906	KM63TSS50100M	KM50	50	1.967	100	3.937	80	3.150	10mm	27-34	20-25	KM50PKG3S	1,63	3.58

■ S • KM Reducer • Centerline

order number	catalog number	CSWS system size	D2		L1		wrench size actuation screw			spare parts package		
			mm	in	mm	in	Nm	ft. lbs.	kg	lbs		
3503748	KM63TSS50065M	KM50	50	1.967	65	2.559	10 mm	27-34	20-25	KM50PKG3L	1,37	3.02

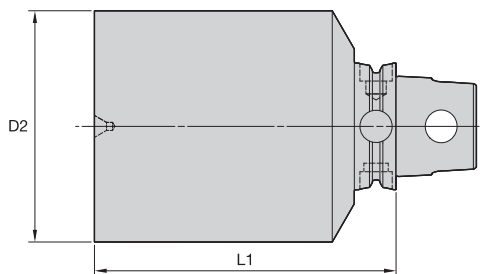
NOTE: Designed for centerline KM cutting units.

■ BN • Blank

order number	catalog number	D2		L1		hardness range	kg	lbs
		mm	in	mm	in			
2397722	KM63TSBN65200M	65	2.559	200	7.874	32-38 HRC	5,30	11.68
2397721	KM63TSBN115150M	115	4.528	150	5.906	32-38 HRC	10,89	24.01

KM™ Quick Change Clamping System • KM80TS™ Series

Primary Application

The KM Quick Change Clamping System is the best system on the market suitable for static, rotating, and multitasking operations. With its industry-leading design, the KM Quick Change System provides greater clamping forces than other quick-change systems. The KM Quick Change System gives you the flexibility to use KM on any application within your shop.

Features and Benefits

- KM is an ISO standard (ISO 26622).
- KM clamping units provide a 4:1 mechanical advantage.
- KM cutting units are capable of 100 bar (1,500 psi) coolant pressure.

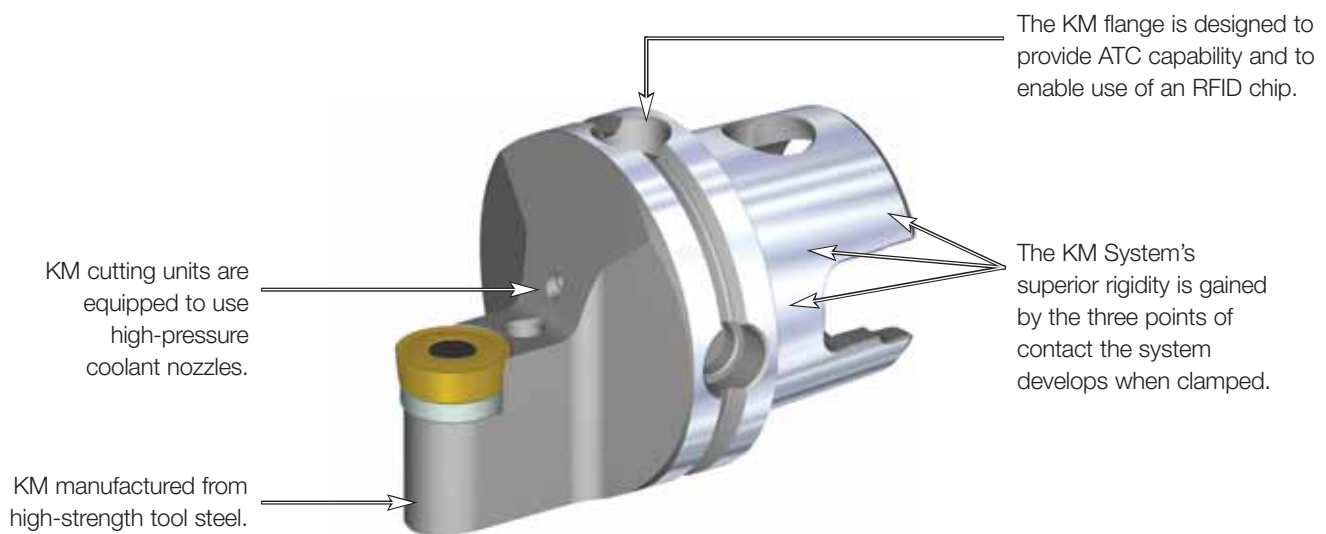



KM80TS Adapters

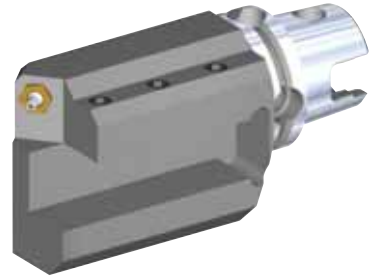
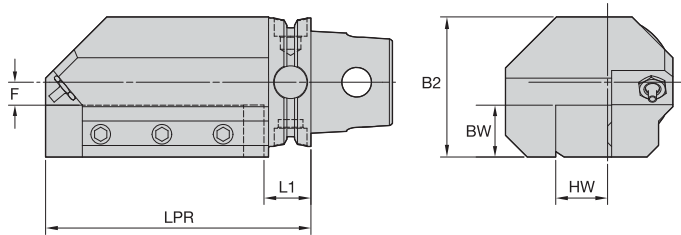

■ STA • Metric



order number	catalog number	B2	BW	F	HW	L1	LPR	cup point socket set screw	nozzle	Nm	kg
	right hand										
3670073	KM80TSSTAR2525M	99	25	33	25	45	150	MS1430	PMT04526 COOLANT NOZZLE SPRAY	55	9,48
3670074	KM80TSSTAR3232M	98	32	25	32	45	150	MS1430	PMT04526 COOLANT NOZZLE SPRAY	55	8,95
	left hand										
3670059	KM80TSSTAL2525M	99	25	33	25	45	150	MS1430	PMT04526 COOLANT NOZZLE SPRAY	55	9,48
3670060	KM80TSSTAL3232M	98	32	25	32	45	150	MS1430	PMT04526 COOLANT NOZZLE SPRAY	55	8,95

■ STA • Inch



order number	catalog number	B2	BW	F	HW	L1	LPR	cup point socket set screw	nozzle	ft. lbs.	lbs
	right hand										
3670061	KM80TSSTAR20	3.904	1.250	1.059	1.250	1.693	5.906	MS1430	PMT04526 COOLANT NOZZLE SPRAY	40	20.70
3670062	KM80TSSTAR24	3.654	1.500	.559	1.500	1.480	6.693	MS1430	PMT04526 COOLANT NOZZLE SPRAY	40	21.37
	left hand										
3670057	KM80TSSTAL20	3.904	1.250	1.059	1.250	1.693	5.906	MS1430	PMT04526 COOLANT NOZZLE SPRAY	40	20.70
3670058	KM80TSSTAL24	3.654	1.500	.559	1.500	1.480	6.693	MS1430	PMT04526 COOLANT NOZZLE SPRAY	40	21.37

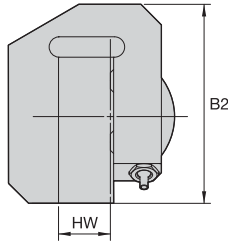
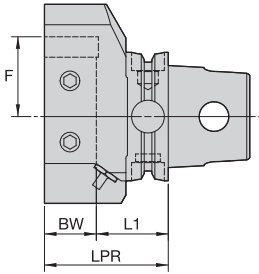

■ **ETA • Metric**



order number	catalog number	B2	BW	F	HW	L1	LPR	cup point socket set screw	nozzle	Nm	kg
right hand											
3670108	KM80TSETAR2525M	96	25	-37,5	25	48	73	MS1430	PMT04526 COOLANT NOZZLE SPRAY	55	3,51
3670109	KM80TSETAR3232M	111	32	-55,0	32	45	77	MS1430	PMT04526 COOLANT NOZZLE SPRAY	55	4,53
left hand											
3670103	KM80TSETAL2525M	96	25	-37,5	25	48	73	MS1430	PMT04526 COOLANT NOZZLE SPRAY	55	3,51
3670104	KM80TSETAL3232M	111	32	-55,0	32	45	77	MS1430	PMT04526 COOLANT NOZZLE SPRAY	55	4,53

■ **ETA • Inch**

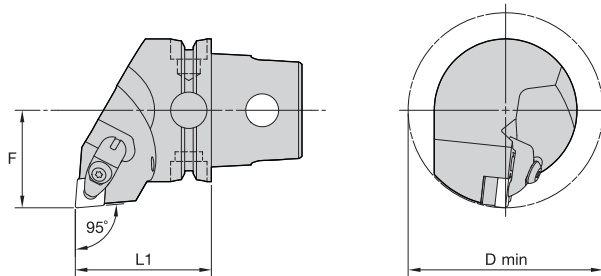

order number	catalog number	B2	BW	F	HW	L1	LPR	cup point socket set screw	nozzle	ft. lbs.	lbs
right hand											
3670105	KM80TSETAR16	3.780	1.000	-1.539	1.000	1.900	2.900	MS1430	PMT04526 COOLANT NOZZLE SPRAY	40	7.78
3670106	KM80TSETAR20	4.370	1.250	-2.244	1.250	1.846	3.096	MS1430	PMT04526 COOLANT NOZZLE SPRAY	40	10.28
3670107	KM80TSETAR24	4.370	1.500	-2.244	1.500	1.937	3.437	MS1430	PMT04526 COOLANT NOZZLE SPRAY	40	10.82
left hand											
3670078	KM80TSETAL16	3.780	1.000	-1.539	1.000	1.900	2.900	MS1430	PMT04526 COOLANT NOZZLE SPRAY	40	7.78
3670080	KM80TSETAL20	4.370	1.250	-2.244	1.250	1.846	3.096	MS1430	PMT04526 COOLANT NOZZLE SPRAY	40	10.28
3670082	KM80TSETAL24	4.370	1.500	-2.244	1.500	1.937	3.437	MS1430	PMT04526 COOLANT NOZZLE SPRAY	40	10.83

■ DCLN 95°

order number	catalog number	L1		F		D min		gage insert	shim	shim screw	pin	clamp assembly	kg
		mm	in	mm	in	mm	in						
right hand													
3636438	KM80TSDCLNR12KC04	70	2.756	53	2.087	106	4.173	CN..120408/CN..432	ICSN443	KMSP415IP	SSP025016M	CM234R ASSY	2,16
3636440	KM80TSDCLNR16KC06	70	2.756	53	2.087	106	4.173	CN..160612/CN..543	ICSN543	KMSP515IP	SSP025018M	CM209R ASSY	2,21
left hand													
3636439	KM80TSDCLNL12KC04	70	2.756	53	2.087	106	4.173	CN..120408/CN..432	ICSN443	KMSP415IP	SSP025016M	CM234R ASSY	2,16
3636441	KM80TSDCLNL16KC06	70	2.756	53	2.087	106	4.173	CN..160612/CN..543	ICSN543	KMSP515IP	SSP025018M	CM209R ASSY	2,21

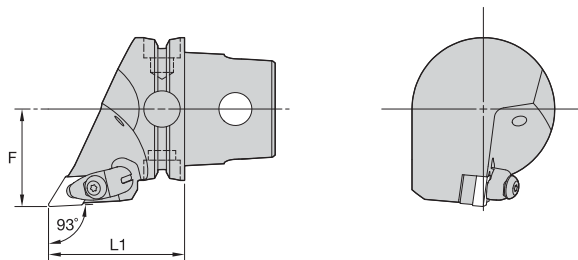
■ DDJN 93°

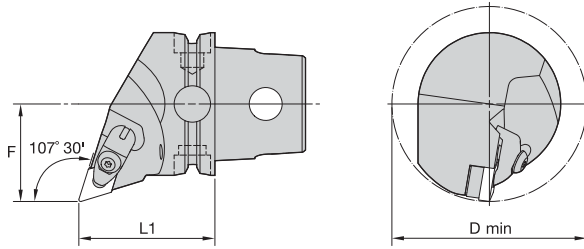

order number	catalog number	L1		F		gage insert	shim	shim screw	pin	clamp assembly	kg
		mm	in	mm	in						
right hand											
3636525	KM80TSDDJNR15KC04	70	2.756	53	2.087	DN..150408/DN..432	IDSN443	KMSP415IP	SSP025016M	CM234R ASSY	1,92
3636442	KM80TSDDJNR15KC06	70	2.756	53	2.087	DN..150608/DN..442	IDSN433	KMSP415IP	SSP025016M	CM234R ASSY	1,92
left hand											
3636526	KM80TSDDJNL15KC04	70	2.756	53	2.087	DN..150408/DN..432	IDSN443	KMSP415IP	SSP025016M	CM234R ASSY	1,92
3636523	KM80TSDDJNL15KC06	70	2.756	53	2.087	DN..150608/DN..442	IDSN433	KMSP415IP	SSP025016M	CM234R ASSY	1,92



■ DDQN 107° 30'

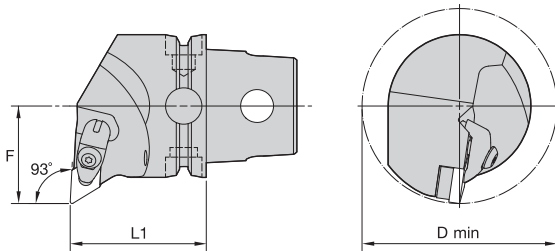

order number	catalog number	L1		F		D min		gage insert	shim	shim screw	pin	clamp assembly	kg
		mm	in	mm	in	mm	in						
right hand													
3636527	KM80TSDQNR15KC04	70	2.756	53	2.087	106	4.173	DN..150408/DN..432	IDSN443	KMSP415IP	SSP025016M	CM234R ASSY	1,94
3636530	KM80TSDQNR15KC06	70	2.756	53	2.087	106	4.173	DN..150608/DN..442	IDSN433	KMSP415IP	SSP025016M	CM234R ASSY	1,94
left hand													
3636528	KM80TSDQNL15KC04	70	2.756	53	2.087	106	4.173	DN..150408/DN..432	IDSN443	KMSP415IP	SSP025016M	CM234R ASSY	1,94
3636531	KM80TSDQNL15KC06	70	2.756	53	2.087	106	4.173	DN..150608/DN..442	IDSN433	KMSP415IP	SSP025016M	CM234R ASSY	1,94



■ DDUN 93°

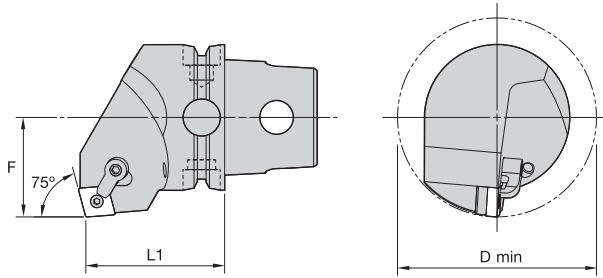

order number	catalog number	L1		F		D min		gage insert	shim	shim screw	pin	clamp assembly	kg
		mm	in	mm	in	mm	in						
right hand													
3636533	KM80TSDDUNR15KC04	70	2.756	53	2.087	106	4.173	DN..150408/DN..432	IDSN443	KMSP415IP	SSP025016M	CM234R ASSY	2,08
3636537	KM80TSDDUNR15KC06	70	2.756	53	2.087	106	4.173	DN..150608/DN..442	IDSN433	KMSP415IP	SSP025016M	CM234R ASSY	2,08
left hand													
3636535	KM80TSDDUNL15KC04	70	2.756	53	2.087	106	4.173	DN..150408/DN..432	IDSN443	KMSP415IP	SSP025016M	CM234R ASSY	2,08
3636538	KM80TSDDUNL15KC06	70	2.756	53	2.087	106	4.173	DN..150608/DN..442	IDSN433	KMSP415IP	SSP025016M	CM234R ASSY	2,08

MCKN 75°

order number	catalog number	L1		F		D min		gage insert	shim	lock pin	clamp	clamp screw	kg	lbs	
		mm	in	mm	in	mm	in								
		right hand													
3662524	KM80TSMCKNR19	70	2.756	53	2.087	106	4.173	CN..190612/CN..643	ICSN633	KLM68	CKM12	STCM4	2,39	5.28	
		left hand													
3662523	KM80TSMCKNL19	70	2.756	53	2.087	106	4.173	CN..190612/CN..643	ICSN633	KLM68	CKM12	STCM4	2,39	5.28	

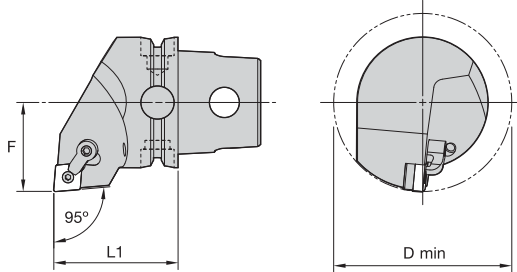
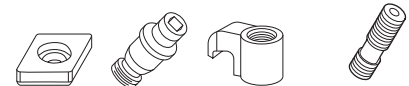
MCLN 95°

order number	catalog number	L1		F		D min		gage insert	shim	lock pin	clamp	clamp screw	kg	lbs	
		mm	in	mm	in	mm	in								
		right hand													
3662529	KM80TSMCLNR12	70	2.756	53	2.087	106	4.173	CN..120408/CN..432	ICSN432	KLM46	CKM20	STCM11	2,21	4.87	
3662530	KM80TSMCLNR16	70	2.756	53	2.087	106	4.173	CN..160612/CN..543	ICSN533	KLM58	CKM20	STCM11	2,20	4.86	
3662531	KM80TSMCLNR19	70	2.756	53	2.087	106	4.173	CN..190612/CN..643	ICSN633	KLM68	CKM12	STCM4	2,20	4.85	
3662532	KM80TSMCLNR25	70	2.756	53	2.087	106	4.173	CN..250924/CN..866	ICSN846	KLM810	CKM24	STCM19	2,21	4.86	
		left hand													
3662525	KM80TSMCLNL12	70	2.756	53	2.087	106	4.173	CN..120408/CN..432	ICSN432	KLM46	CKM20	STCM11	2,21	4.87	
3662526	KM80TSMCLNL16	70	2.756	53	2.087	106	4.173	CN..160612/CN..543	ICSN533	KLM58	CKM20	STCM11	2,20	4.86	
3662527	KM80TSMCLNL19	70	2.756	53	2.087	106	4.173	CN..190612/CN..643	ICSN633	KLM68	CKM12	STCM4	2,20	4.85	
3662528	KM80TSMCLNL25	70	2.756	53	2.087	106	4.173	CN..250924/CN..866	ICSN846	KLM810	CKM24	STCM19	2,21	4.86	

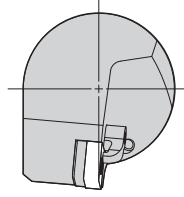
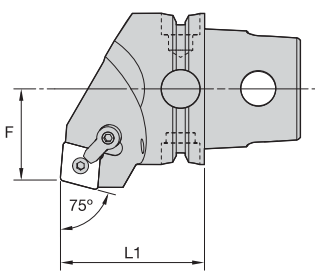

■ MCRN 75°



order number	catalog number	L1		F		gage insert	shim	lock pin	clamp	clamp screw	kg	lbs
		mm	in	mm	in							
right hand												
3662536	KM80TSMCRNR16	70	2.756	48	1.890	CN..160612/CN..543	ICSN533	KLM58	CKM20	STCM11	2,27	5.00
3662537	KM80TSMCRNR19	70	2.756	48	1.890	CN..190612/CN..643	ICSN633	KLM68	CKM12	STCM4	2,26	4.99
3662538	KM80TSMCRNR25	70	2.756	48	1.890	CN..250924/CN..866	ICSN846	KLM810	CKM24	STCM19	2,25	4.97
left hand												
3662533	KM80TSMCRNL16	70	2.756	48	1.890	CN..160612/CN..543	ICSN533	KLM58	CKM20	STCM11	2,27	5.00
3662534	KM80TSMCRNL19	70	2.756	48	1.890	CN..190612/CN..643	ICSN633	KLM68	CKM12	STCM4	2,26	4.99
3662535	KM80TSMCRNL25	70	2.756	48	1.890	CN..250924/CN..866	ICSN846	KLM810	CKM24	STCM19	2,25	4.97

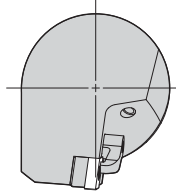
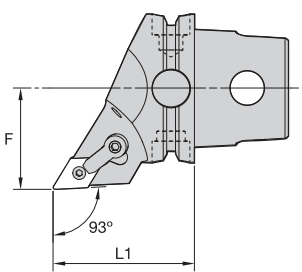

■ MDJN 93°

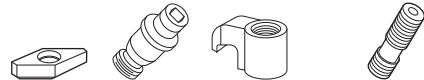

order number	catalog number	L1		F		gage insert	shim	lock pin	clamp	clamp screw	kg	lbs
		mm	in	mm	in							
right hand												
3662542	KM80TSMDJNR1504	70	2.756	53	2.087	DN..150408/DN.432	IDSN442	KLM46L	CKM23	STCM11	1,85	4.07
3662564	KM80TSMDJNR1506	70	2.756	53	2.087	DN..150608/DN.442	IDSN432	KLM46L	CKM23	STCM11	1,84	4.06
left hand												
3662541	KM80TSMDJNL1504	70	2.756	53	2.087	DN..150408/DN.432	IDSN442	KLM46L	CKM23	STCM11	1,85	4.07
3662563	KM80TSMDJNL1506	70	2.756	53	2.087	DN..150608/DN.442	IDSN432	KLM46L	CKM23	STCM11	1,84	4.06

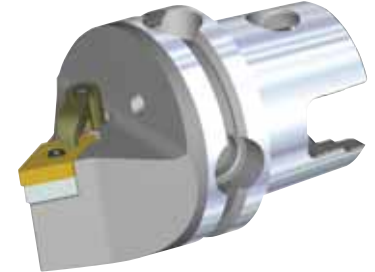
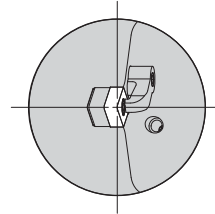
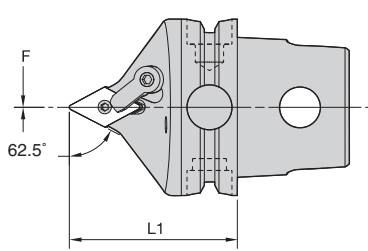

■ MDPN 62.5°

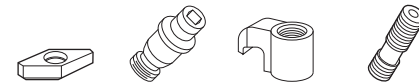

order number	catalog number	L1		F		gage insert	shim	lock pin	clamp	clamp screw	kg	lbs
		mm	in	mm	in							
3662565	KM80TSMDPNN1504	70	2.756	0	.000	DN..150408/DN.432	IDSN442	KLM46L	CKM23	STCM11	1,73	3.81
3662566	KM80TSMDPNN1506	70	2.756	0	.000	DN..150608/DN.442	IDSN432	KLM46L	CKM23	STCM11	1,72	3.80

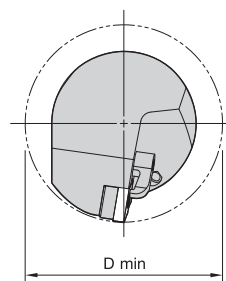
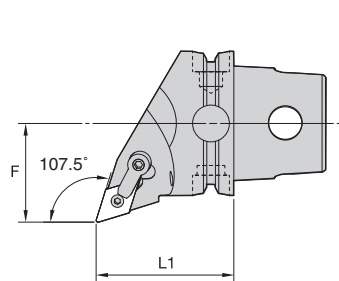

■ MDQN 107.5°

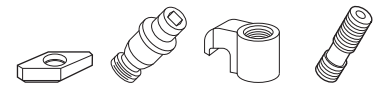

order number	catalog number	L1		F		D min		gage insert	shim	lock pin	clamp	clamp screw	kg	lbs
		mm	in	mm	in	mm	in							
3662568	KM80TSMDQNR1504	70	2.756	53	2.087	106	4.173	DN..150408/DN.432	IDSN442	KLM46L	CKM23	STCM11	2,01	4.44
3662570	KM80TSMDQNR1506	70	2.756	53	2.087	106	4.173	DN..150608/DN.442	IDSN432	KLM46L	CKM23	STCM11	2,01	4.43
3662567	KM80TSMDQNL1504	70	2.756	53	2.087	106	4.173	DN..150408/DN.432	IDSN442	KLM46L	CKM23	STCM11	2,01	4.44
3662569	KM80TSMDQNL1506	70	2.756	53	2.087	106	4.173	DN..150608/DN.442	IDSN432	KLM46L	CKM23	STCM11	2,01	4.43

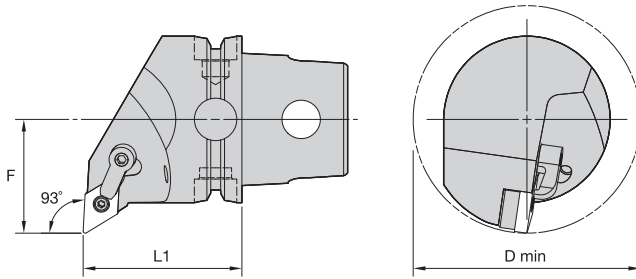

■ MDUN 93°

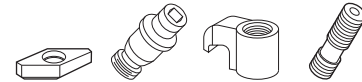

order number	catalog number	L1		F		D min		gage insert	shim	lock pin	clamp	clamp screw	kg	lbs
		mm	in	mm	in	mm	in							
right hand														
3662572	KM80TSM DUNR1504	70	2.756	53	2.087	106	4.173	DN..150408/DN.432	IDSN442	KLM46L	CKM23	STCM11	2,28	5.02
left hand														
3662574	KM80TSM DUNR1506	70	2.756	53	2.087	106	4.173	DN..150608/DN.442	IDSN432	KLM46L	CKM23	STCM11	2,27	5.01
3662571	KM80TSM DUNL1504	70	2.756	53	2.087	106	4.173	DN..150408/DN.432	IDSN442	KLM46L	CKM23	STCM11	2,27	5.02
3662573	KM80TSM DUNL1506	70	2.756	53	2.087	106	4.173	DN..150608/DN.442	IDSN432	KLM46L	CKM23	STCM11	2,27	5.01

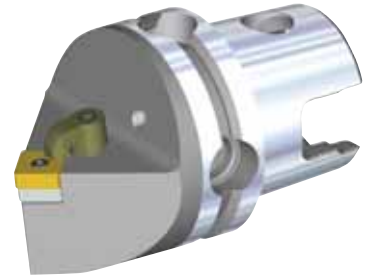
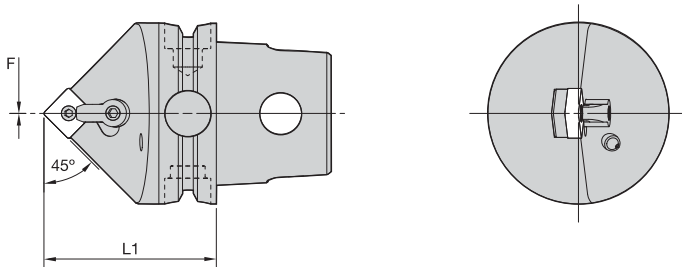

■ MSDN 45°

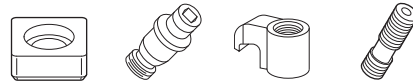

order number	catalog number	L1		F		gage insert	shim	lock pin	clamp	clamp screw	kg	lbs
		mm	in	mm	in							
3662577	KM80TSM SDNN19	70	2.756	0	.000	SN..190512/SN.643	ISSN633	KLM68	CKM12	STCM4	1,85	4.08
3662578	KM80TSM SDNN25	70	2.756	0	.000	SN..250924/SN.866	ISSN846	KLM810	CKM24	STCM19	1,76	3.88

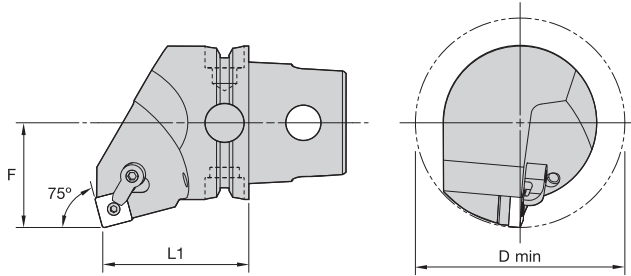
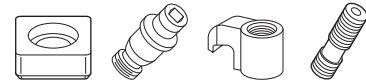
MSKN 75°

order number	catalog number	L1		F		D min		gage insert	shim	lock pin	clamp	clamp screw	kg	lbs	
		mm	in	mm	in	mm	in								
		right hand													
3662581	KM80TSMSKNR19	70	2.756	53	2.087	106	4.17	SN..190512/SN.643	ISSN633	KLM68	CKM12	STCM4	2,37	5.23	
3662582	KM80TSMSKNR25	70	2.756	53	2.087	106	4.17	SN..250924/SN..866	ISSN846	KLM810	CKM24	STCM19	2,47	5.45	
		left hand													
3662579	KM80TSMSKNL19	70	2.756	53	2.087	106	4.17	SN..190512/SN.643	ISSN633	KLM68	CKM12	STCM4	2,37	5.23	
3662580	KM80TSMSKNL25	70	2.756	53	2.087	106	4.17	SN..250924/SN..866	ISSN846	KLM810	CKM24	STCM19	2,47	5.45	

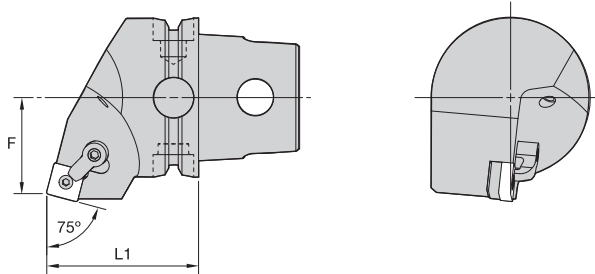
MSRN 75°

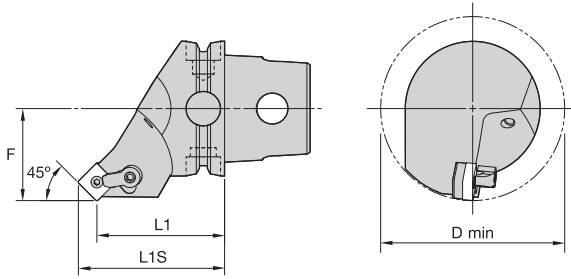

order number	catalog number	L1		F		gage insert	shim	lock pin	clamp	clamp screw	kg	lbs
		mm	in	mm	in							
		right hand										
3662585	KM80TSMSRNR19	70	2.756	48	1.890	SN..190512/SN.643	ISSN633	KLM68	CKM12	STCM4	2,12	4.67
3662586	KM80TSMSRNR25	70	2.756	48	1.890	SN..250924/SN.866	ISSN846	KLM810	CKM24	STCM19	2,19	4.82
		left hand										
3662583	KM80TSMSRNL19	70	2.756	48	1.890	SN..190512/SN.643	ISSN633	KLM68	CKM12	STCM4	2,12	4.67
3662584	KM80TSMSRNL25	70	2.756	48	1.890	SN..250924/SN.866	ISSN846	KLM810	CKM24	STCM19	2,19	4.82



■ MSSN 45°

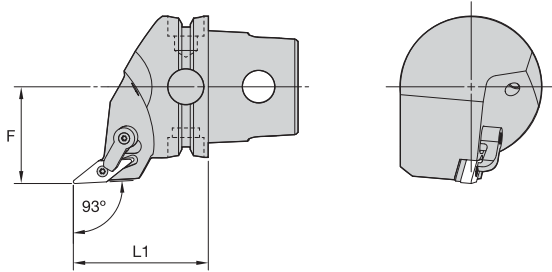

order number	catalog number	L1		L1S		F		D min		gage insert	shim	lock pin	clamp	clamp screw	kg	lbs
		mm	in	mm	in	mm	in	mm	in							
	right hand															
3662588	KM80TSMSSNR25	70	2.756	86	3.386	53	2.09	150	5.906	SN..250924/SN.866	ISSN846	KLM810	CKM24	STCM19	2,18	4.81
	left hand															
3662587	KM80TSMSSNL25	70	2.756	86	3.386	53	2.09	150	5.906	SN..250924/SN.866	ISSN846	KLM810	CKM24	STCM19	2,18	4.81



■ MVJN 93°

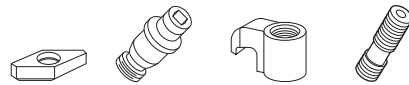

order number	catalog number	L1		F		gage insert	shim	lock pin	clamp	clamp screw	kg	lbs
		mm	in	mm	in							
	right hand											
3662562	KM80TSMVJNR16	70	2.756	53	2.087	VN..160408/VN.332	IVSN322	KLM34L	CKM23	STCM11	1,79	3.94
	left hand											
3662561	KM80TSMVJNL16	70	2.756	53	2.087	VN..160408/VN.332	IVSN322	KLM34L	CKM23	STCM11	1,79	3.94

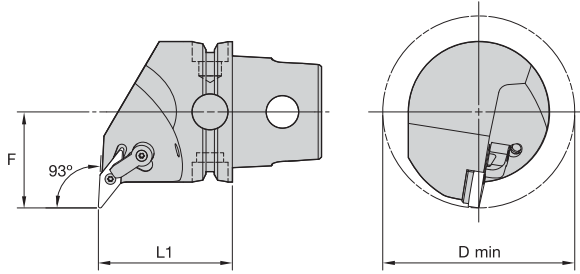
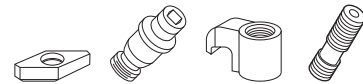

KM80TS Cutting Units

MVUN 93°

order number	catalog number	L1		F		D min		gage insert	shim	lock pin	clamp	clamp screw	kg	lbs
		mm	in	mm	in	mm	in							
3662594	right hand	70	2.756	53	2.087	106	4.173	VN..160408/VN.332	IVSN322	KLM34L	CKM23	STCM11	2,11	4.64
	KM80TSMVUNR16													
3662593	left hand	70	2.756	53	2.087	106	4.173	VN..160408/VN.332	IVSN322	KLM34L	CKM23	STCM11	2,11	4.64
	KM80TSMVUNL16													

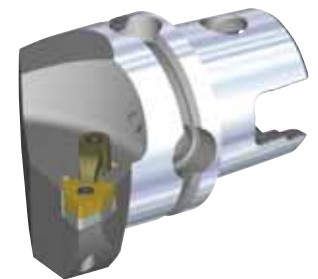
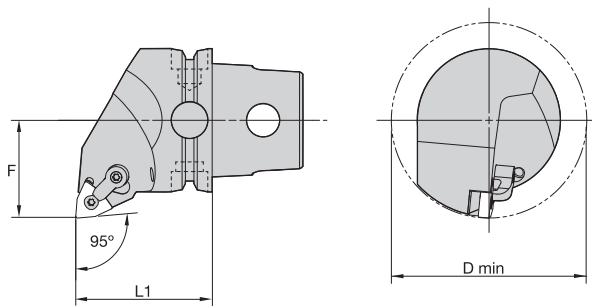
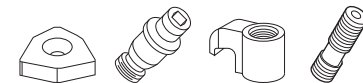
MWLN 95°

order number	catalog number	L1		F		D min		gage insert	shim	lock pin	clamp	clamp screw	kg	lbs
		mm	in	mm	in	mm	in							
3662596	right hand	70	2.756	53	2.087	106	4.173	WN..080408/WN.432	IWSN433	KLM46	CKM20	STCM11	2,15	4.74
	KM80TSMWLNRO8													
3662595	left hand	70	2.756	53	2.087	106	4.173	WN..080408/WN.432	IWSN433	KLM46	CKM20	STCM11	2,15	4.74
	KM80TSMWLNLO8													

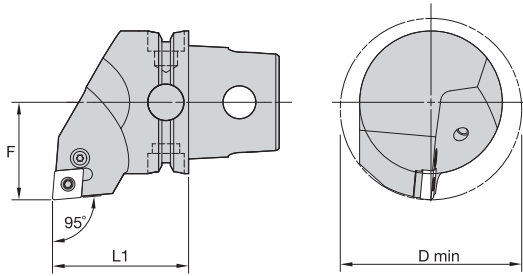

■ PCLN 95°

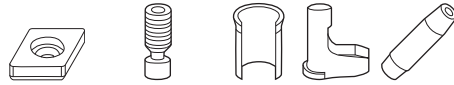

order number	catalog number	L1		F		D min		gage insert	shim	lever lock screw	shim pin	toggle lever	punch	kg	lbs
		mm	in	mm	in	mm	in								
right hand															
3662602	KM80TSPCLNR12	70	2.756	53	2.087	100	3.937	CN..120408/CN..432	512.112	514.123	513.023	511.023	515.018	2,19	4.82
3662603	KM80TSPCLNR16	70	2.756	53	2.087	100	3.937	CN..160612/CN..543	512.117	514.125	513.025	511.025	515.022	2,18	4.81
3662604	KM80TSPCLNR19	70	2.756	53	2.087	100	3.937	CN..190612/CN..643	512.123	514.133	513.033	511.033	515.022	2,17	4.79
3662605	KM80TSPCLNR25	70	2.756	53	2.087	100	3.937	CN..250924/CN..866	512.024	12148562500	513.038	511.038	515.028	2,15	4.74
left hand															
3662598	KM80TSPCLNL12	70	2.756	53	2.087	100	3.937	CN..120408/CN..432	512.112	514.123	513.023	511.023	515.018	2,19	4.82
3662599	KM80TSPCLNL16	70	2.756	53	2.087	100	3.937	CN..160612/CN..543	512.117	514.125	513.025	511.025	515.022	2,18	4.81
3662600	KM80TSPCLNL19	70	2.756	53	2.087	100	3.937	CN..190612/CN..643	512.123	514.133	513.033	511.033	515.022	2,17	4.79
3662601	KM80TSPCLNL25	70	2.756	53	2.087	100	3.937	CN..250924/CN..866	512.024	12148562500	513.038	511.038	515.028	2,15	4.74

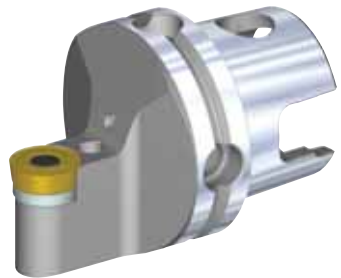
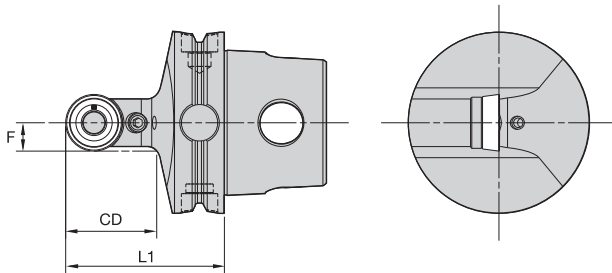

■ PRDC 90°



order number	catalog number	L1		F		CD		gage insert	shim	clamp screw	clamp stud	kg	lbs
		mm	in	mm	in	mm	in						
left hand													
3662606	KM80TSPRDCN20	70	2.756	10	.394	40	1.581	RCMT2006M0	169.333	121.820	119.073	1,48	3.26
3662607	KM80TSPRDCN25	70	2.756	13	.492	40	1.581	RCMX2507M0RP	169.337	121.820	118.404	1,55	3.42

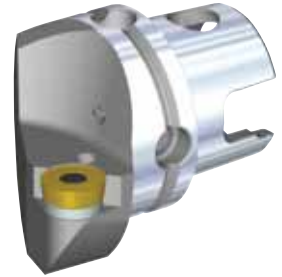
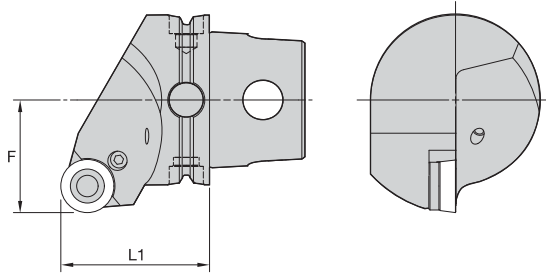

■ PRGC 0°



order number	catalog number	L1		F		gage insert	shim	clamp screw	clamp stud	kg	lbs
		mm	in	mm	in						
right hand											
3662625	KM80TSPRGCR25	70	2.756	53	2.087	RC..2507M0	169.337	121.820	118.404	2,02	4.46
3662626	KM80TSPRGCR32	80	3.150	53	2.087	RC..320900	169.339	121.030	118.604	2,63	5.79
left hand											
3662623	KM80TSPRGCL25	70	2.756	53	2.087	RC..2507M0	169.337	121.820	118.404	2,02	4.45
3662624	KM80TSPRGCL32	80	3.150	53	2.087	RC..320900	169.339	121.030	118.604	2,63	5.79

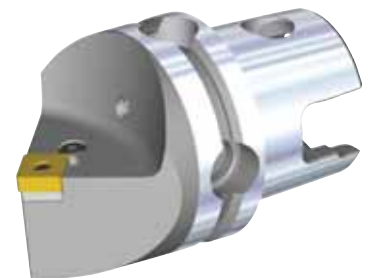
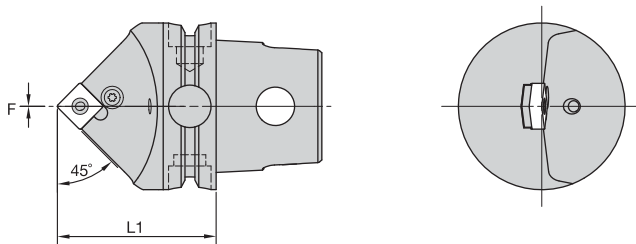

■ PSDN 45°

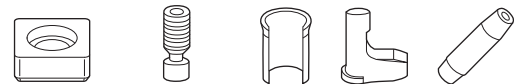

order number	catalog number	L1		F		gage insert	shim	lever lock screw	shim pin	toggle lever	punch	kg	lbs
		mm	in	mm	in								
left hand													
3662627	KM80TSPSDNN19	70	2.756	0	.000	SN..190612/SN..643	512.083	514.133	513.033	511.033	515.022	1,76	3.87
3662628	KM80TSPSDNN25	70	2.756	0	.000	SN..250724/SN..856	512.092	514.138	513.038	511.038	515.028	1,75	3.85

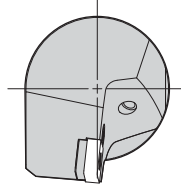
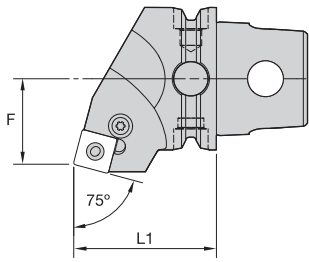

■ PSRN 75°

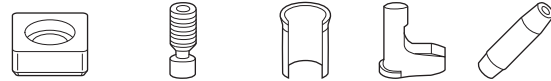

order number	catalog number	L1		F		gage insert	shim	lever lock screw	shim pin	toggle lever	punch	kg	lbs
		mm	in	mm	in								
right hand													
3662631	KM80TSPSRNR19	70	2.756	48	1.890	SN..190612/SN..643	512.083	514.133	513.033	511.033	515.022	2,11	4.66
3662632	KM80TSPSRNR25	70	2.756	48	1.890	SN..250724/SN..-856	512.092	514.138	513.038	511.038	515.028	2,13	4.69
left hand													
3662629	KM80TSPSRNL19	70	2.756	48	1.890	SN..190612/SN..643	512.083	514.133	513.033	511.033	515.022	2,07	4.56
3662630	KM80TSPSRNL25	70	2.756	48	1.890	SN..250724/SN..-856	512.092	514.138	513.038	511.038	515.028	2,13	4.69

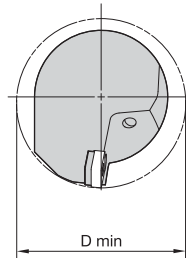
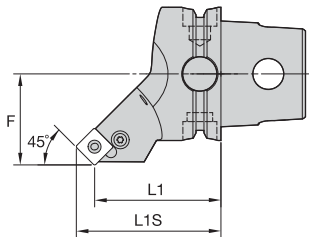

■ PSSN 45°

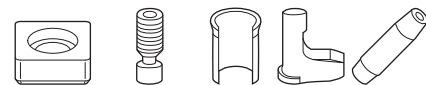

order number	catalog number	L1		L1S		F		D min		gage insert	shim	lever lock screw	shim pin	toggle lever	punch	kg	lbs
		mm	in	mm	in	mm	in	mm	in								
right hand																	
3662636	KM80TSPSSNR19	70	2.756	82,49	3.248	53	2.087	100	3.94	SN..190612/SN..643	512.083	514.133	513.033	511.033	515.022	2,00	4.41
3662637	KM80TSPSSNR25	70	2.756	85,98	3.385	53	2.087	150	5.91	SN..250724/SN..856	512.092	514.138	513.038	511.038	515.028	2,13	4.70
left hand																	
3662633	KM80TSPSSNL19	70	2.756	82,49	3.248	53	2.087	100	3.94	SN..190612/SN..643	512.083	514.133	513.033	511.033	515.022	1,94	4.29
3662634	KM80TSPSSNL25	70	2.756	86,00	3.386	53	2.087	150	5.91	SN..250724/SN..856	512.092	514.138	513.038	511.038	515.028	2,09	4.61

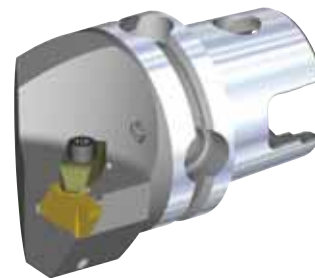
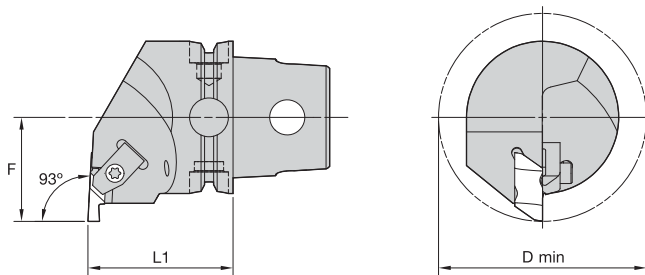

■ NE 93° • Metric



order number	catalog number	L1		F		D min		gage insert	clamp	clamp screw	kg	lbs
		mm	in	mm	in	mm	in					
right hand												
3665054	KM80TSNER3	70	2.756	53	2.087	106	4.173	NG3L	CM73	MS1489	2,14	4.72
3665056	KM80TSNER4	70	2.756	53	2.087	106	4.173	NG4L	CM73	MS1489	2,18	4.81
3665058	KM80TSNER5	70	2.756	53	2.087	106	4.173	NG5L	CM81	MS1490	2,28	5.02
3665060	KM80TSNER6	70	2.756	53	2.087	106	4.173	NG6L	CM121	MS1489	2,28	5.02
left hand												
3665053	KM80TSNEL3	70	2.756	53	2.087	106	4.173	NG3R	CM72	MS1489	2,14	4.72
3665055	KM80TSNEL4	70	2.756	53	2.087	106	4.173	NG4R	CM72	MS1489	2,18	4.81
3665057	KM80TSNEL5	70	2.756	53	2.087	106	4.173	NG5R	CM80	MS1490	2,28	5.02
3665059	KM80TSNEL6	70	2.756	53	2.087	106	4.173	NG6R	CM120	MS1489	2,18	4.80

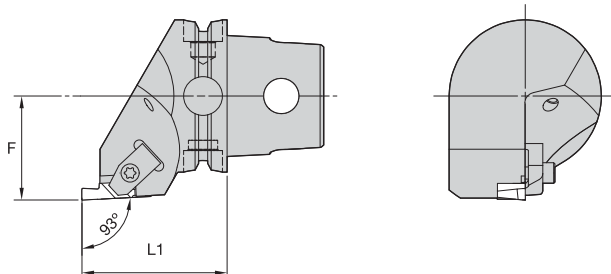

■ NS 93° • Metric



order number	catalog number	L1		F		gage insert	clamp	clamp screw	kg	lbs
		mm	in	mm	in					
right hand										
3668864	KM80TSNSR3	70	2.756	53	2.087	NG3R	CM72	MS1489	1,96	4.32
3668866	KM80TSNSR4	70	2.756	53	2.087	NG4R	CM72	MS1489	1,94	4.28
3668868	KM80TSNSR5	80	3.150	53	2.087	NG5R	CM80	MS1490	2,25	4.95
left hand										
3668863	KM80TSNSL3	70	2.756	53	2.086	NG3L	CM73	MS1489	1,96	4.32
3668865	KM80TSNSL4	70	2.756	53	2.087	NG4L	CM73	MS1489	1,97	4.35
3668867	KM80TSNSL5	80	3.150	53	2.087	NG5L	CM81	MS1490	2,27	5.01

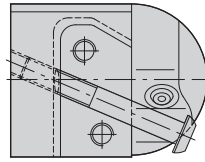
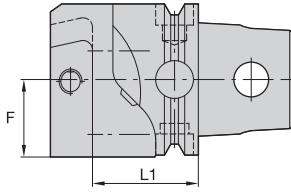

■ **KGME • End Mount**

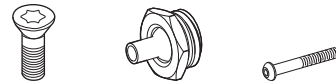

order number	catalog number	L1		F		cartridge size	blade screw	nozzle	clamp screw	kg
		mm	in	mm	in					
	right hand									
3670369	KM80TSKGMER50	58	2.28	40,5	1.594	50	MS1162	PMT04525	MS2002	2,51
	left hand									
3670367	KM80TSKGMEL50	58	2.28	40,5	1.594	50	MS1162	PMT04525	MS2002	2,49

NOTE: For A3/A4 modular blades, see the Kennametal Innovations Master Catalog Cutting Tools 2013.
Right-hand cutting units use left-hand blades.

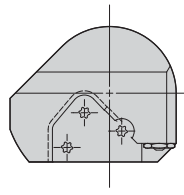
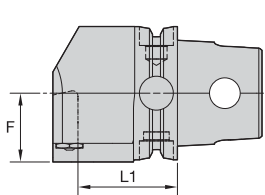

■ **KGME • End Mount**



order number	catalog number	L1		F		cartridge size	blade screw	nozzle	kg
		mm	in	mm	in				
	right hand								
3670370	KM80TSKGMER65	57	2.24	40,5	1.594	65	MS1163	PMT04525	3,17
	left hand								
3670368	KM80TSKGMEL65	57	2.24	40,5	1.594	65	MS1163	PMT04525	3,17

NOTE: For A3/A4 modular blades, see the Kennametal Innovations Master Catalog Cutting Tools 2013.
Right-hand cutting units use left-hand blades.



Increased Efficiency

Automatic adjustment with Romicon™ Closed Loop Boring (CLB)

- Reduce scrap rates and setup time due to backlash-free adjustment.
- Make use of the entire tool life of used inserts as diameter adjustment can be done inside of the machine, avoiding routine insert changes in the setup room.
- Avoid time-consuming control cuts or sister tooling.
- No additional training or experience needed, resulting in less stress during adjustments.



Visit www.kennametal.com or contact your local Authorized Kennametal Distributor.

www.kennametal.com



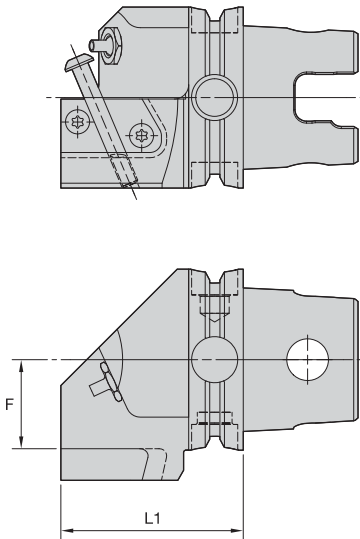

■ KGMS • Side Mount

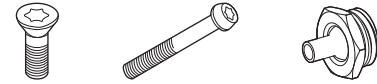

order number	catalog number	L1		F		cartridge size	blade screw	clamp screw	nozzle	kg
		mm	in	mm	in					
3670383	right hand	66,5	2.618	41	1.614	50	MS1162	MS2002	PMT04525	2,43
	KM80TSKGMSR50									
3670371	left hand	66,5	2.618	41	1.614	50	MS1162	MS2002	PMT04525	2,18
	KM80TSKGMSL50									

NOTE: For A3/A4 modular blades, see the Kennametal Innovations Master Catalog Cutting Tools 2013.
Right-hand cutting units use right-hand blades.

(continued)

(KGMS • Side Mount continued)

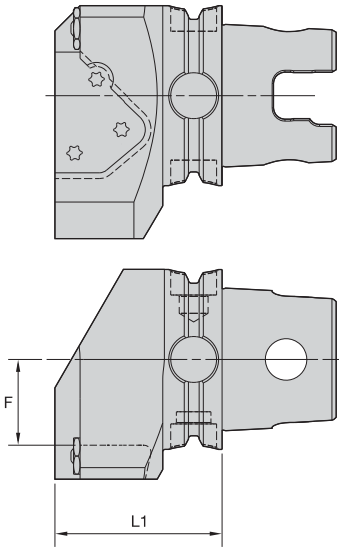

■ KGMS • Side Mount

order number	catalog number	L1		F		cartridge size	blade screw	nozzle	kg
		mm	in	mm	in				
3670384	right hand	63,5	2.500	40	1.575	65	MS1163	PMT04525	2,88
	KM80TSKGMSR65								
3670372	left hand	63,5	2.500	40	1.575	65	MS1163	PMT04525	2,88
	KM80TSKGMSL65								

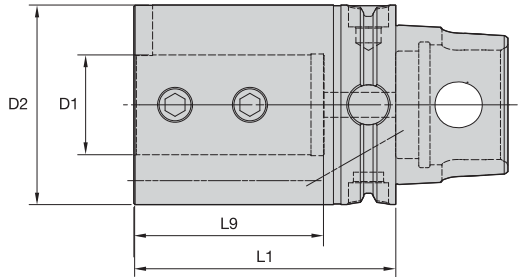
NOTE: For A3/A4 modular blades, see the Kennametal Innovations Master Catalog Cutting Tools 2013.
 Right-hand cutting units use right-hand blades.

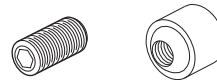

■ BA • Metric



order number	catalog number	D1	D2	L1	L9	clamp screw	nozzle	wrench size clamp screw	Nm	kg
3670392	KM80TSBA25075M	25	65	75	58	MS1561	PWZ1012	5mm	35	2,23
3670423	KM80TSBA32075M	32	72	75	63	190.228	PWZ1012	—	55	2,36
3670424	KM80TSBA40105M	40	80	105	76	MS1947	PWZ1012	8mm	125	3,55

■ BA • Inch

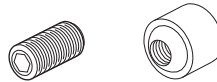

order number	catalog number	D1	D2	L1	L9	clamp screw	nozzle	wrench size clamp screw	ft. lbs.	lbs
3670350	KM80TSBA100276	1	2.559	2.756	2.244	MS1561	PWZ1012	5mm	25	4.63
3670351	KM80TSBA125295	1 1/4	2.835	2.953	2.480	MS1561	PWZ1012	5mm	25	5.21
3670352	KM80TSBA150413	1 1/2	3.150	4.134	2.953	MS1947	PWZ1012	8mm	90	7.99
3670363	KM80TSBA200512	2	3.543	5.118	3.976	MS1947	PWZ1012	8mm	90	10.56

NOTE: Do not overtighten clamp screw; use torque recommendations above.
Supplied with clamp screw.
Clamp screw wrench not included.
For boring bar reducers, see page A570.



RomiconTM Boring System

Fast

Adjustments can be made in less than 5 seconds, while still holding 0,002mm (.0001") on the diameter!

Accurate

Each click of the dial is 0,001mm (.000040") on the radius and can be done in less than 5 seconds.

This high-performance boring system will give you:

- More uptime.
- Less scrap.
- Longer tool life.
- CPKs greater than 1.33.
- Less stress during adjustments.

NOTE: For Romicon boring systems, see the Kennametal Innovations Master Catalog Cutting Tools 2013.

Experience the advantages at your Authorized Kennametal Distributor or at www.kennametal.com.

www.kennametal.com

 **KENNAMETAL[®]**

KM80TS™ Shank Tools

Shrink Fit Toolholders General Purpose (GP)



KM80TS Shank Tools

- Balanceable — fine tune with optional M6 set screws.
- Suitable for carbide and HSS cutting tools (requirements below).

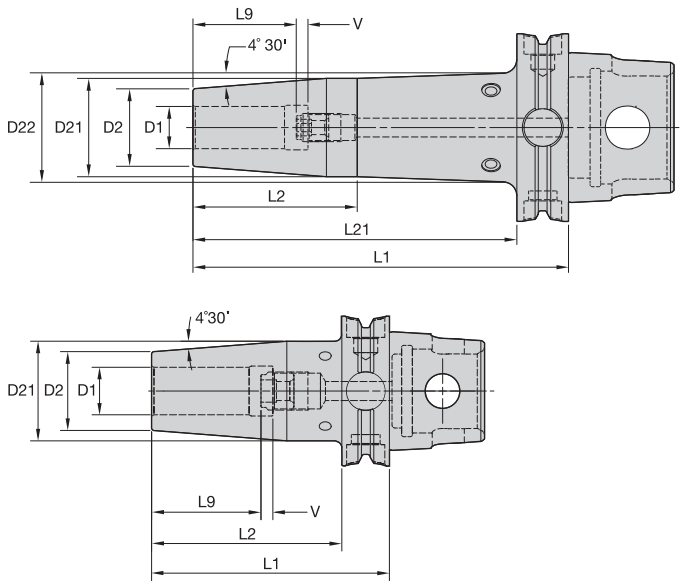

Cutting Tool Shank Requirements
metric (ISO standard)

cutting tool shank diameter	tolerance	
10	h6	0,000/-0,009
12, 14, 16, & 18	h6	0,000/-0,011
20 & 25	h6	0,000/-0,013
32, 40, & 50	h6	0,000/-0,016

■ HPV TT • Metric



order number	catalog number	D1	D2	D21	D22	L1	L2	L21	L9	V	stop screw	wrench size stop screw	kg	lbs
3681408	KM80TSHPVTT10090M	10	24	32	—	90	68	—	31	10	TTSS08014M	4mm	1,44	3.16
3681409	KM80TSHPVTT10170M	10	24	32	38	170	63	148	31	10	TTSS08014M	4mm	2,03	4.48
3681410	KM80TSHPVTT12095M	12	24	32	—	95	73	—	36	10	TTSS10014M	5mm	1,45	3.19
3681411	KM80TSHPVTT12160M	12	24	32	37	160	63	138	36	10	TTSS10014M	5mm	1,93	4.26
3681412	KM80TSHPVTT14095M	14	27	34	—	95	73	—	36	10	TTSS10014M	5mm	1,51	3.32
3682733	KM80TSHPVTT16100M	16	27	34	—	100	78	—	39	10	TTSS12014M	6mm	1,51	3.34
3682734	KM80TSHPVTT18100M	18	33	42	—	100	78	—	39	10	TTSS12014M	6mm	1,72	3.80
3682735	KM80TSHPVTT18160M	18	33	42	47	160	70	138	39	10	TTSS12014M	6mm	2,44	5.37
3682736	KM80TSHPVTT20105M	20	33	42	—	105	83	—	41	10	TTSS16014M	8mm	1,74	3.83
3682737	KM80TSHPVTT25115M	25	44	53	—	115	93	—	47	10	TTSS16014M	8mm	2,31	5.09
3682738	KM80TSHPVTT32120M	32	44	53	—	120	98	—	51	10	TTSS16014M	8mm	2,23	4.91
3682739	KM80TSHPVTT40130M	40	60	70	—	130	108	—	51	10	TTSS20014M	10mm	3,42	7.55
3682740	KM80TSHPVTT50140M	50	69	79	—	140	118	—	56	10	TTSS20014M	10mm	4,23	9.34

(continued)

(HPV TT continued)

**Cutting Tool Shank Requirements
inch (industry standard)**

cutting tool shank diameter	tolerance
5/16 & 3/8	-.0001/-.0004
7/16, 1/2, 9/16, & 5/8	.0000/-.0004
3/4, 7/8, 1, 1-1/4, 1-1/2, & 2	.0000/-.0005

■ HPV TT • Inch



order number	catalog number	D1	D2	D21	D22	L1	L2	L21	L9	V	stop screw	wrench size stop screw	kg	lbs
3683469	KM80TSHPVTT031335	5/16	.827	1.059	—	3.346	2.480	—	1.024	.394	TTSS06014M	3mm	1,34	2.96
3683470	KM80TSHPVTT038630	3/8	.945	1.256	1.462	6.299	2.480	5.433	1.220	.394	TTSS08014M	4mm	1,95	4.30
3683471	KM80TSHPVTT044374	7/16	.945	1.256	—	3.740	2.874	—	1.417	.394	TTSS10014M	5mm	1,45	3.21
3683038	KM80TSHPVTT050374	1/2	.945	1.256	—	3.740	2.874	—	1.417	.394	TTSS10014M	5mm	1,44	3.18
3683039	KM80TSHPVTT056374	9/16	1.063	1.335	—	3.740	2.874	—	1.417	.394	TTSS10014M	5mm	1,50	3.31
3683040	KM80TSHPVTT062394	5/8	1.063	1.335	—	3.937	3.071	—	1.535	.394	TTSS12014M	6mm	1,52	3.34
3683041	KM80TSHPVTT062850	5/8	1.063	1.335	1.695	8.500	2.480	7.638	1.535	.394	TTSS12014M	6mm	2,56	5.65
3683042	KM80TSHPVTT075413	3/4	1.299	1.650	—	4.134	3.267	—	1.614	.394	TTSS16014M	8mm	1,75	3.86
3683463	KM80TSHPVTT075630	3/4	1.299	1.650	1.837	6.299	2.756	5.433	1.614	.394	TTSS16014M	8mm	2,40	5.28
3683464	KM80TSHPVTT088413	7/8	1.299	1.650	—	4.134	3.268	—	1.614	.394	TTSS16014M	8mm	1,71	3.77
3683465	KM80TSHPVTT100453	1	1.732	2.083	—	4.528	3.662	—	1.850	.394	TTSS16014M	8mm	2,30	5.07
3683466	KM80TSHPVTT125472	1 1/4	1.732	2.083	—	4.724	3.858	—	2.008	.394	TTSS16014M	8mm	2,23	4.92
3683467	KM80TSHPVTT150512	1 1/2	2.362	2.752	—	5.118	4.252	—	2.008	.394	TTSS20014M	10mm	3,49	7.70
3683468	KM80TSHPVTT200551	2	2.717	3.106	—	5.512	4.646	—	2.205	.394	TTSS20014M	10mm	4,22	9.30

NOTE: Do not overheat. Overheating will destroy the accuracy and functionality of the toolholder.

Shrink Fit technical section, see page M78.

Supplied with stop screw.

Adjusting stop screw gage, see page M81.

Shrink Fit accessories, see page L12–L13.

Optional M6~1.0P x 5 lg fine-balancing screw set (10 pieces) is available. Order number is MS1276PKG and must be ordered separately.

HSK coolant unit and wrench are available and must be ordered separately; see page L44.

KM80TS™ Shank Tools

Shrink Fit Toolholders High Torque (HT)



KM80TS Shank Tools

- 30–50% higher clamping torque compared to GP line.
- Balanceable — fine tune with optional M6 set screws.
- Suitable for carbide only, designated by groove in front face (requirements below).
- 10 kW power or greater Shrink Fit device must be used.

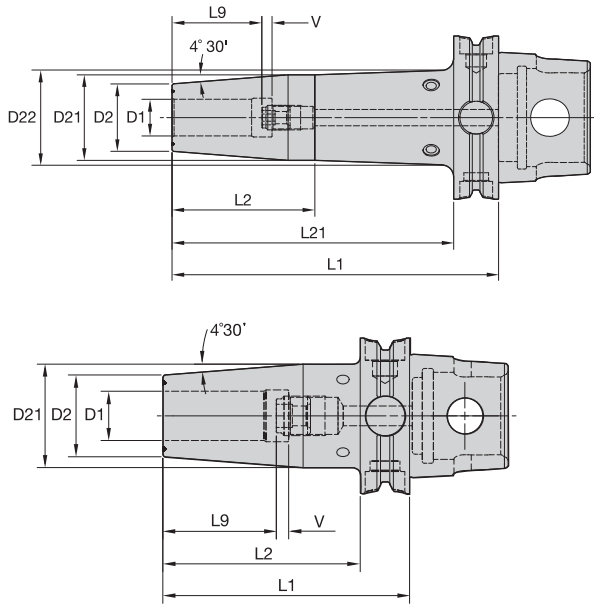

Cutting Tool Shank Requirements
metric (ISO standard)

cutting tool shank diameter	tolerance	
12, 14, 16, & 18	h6	0,000/ -0,011
20 & 25	h6	0,000/ -0,013
32	h6	0,000/ -0,016

■ HPV TT HT • Metric



order number	catalog number	D1	D2	D21	D22	L1	L2	L21	L9	V	stop screw	wrench size stop screw	kg	lbs
3682747	KM80TSHPVTTHT12095M	12	24	32	—	95	73	—	36	10	TTSS10014M	5mm	1,45	3.19
3682748	KM80TSHPVTTHT12160M	12	24	32	37	160	63	138	36	10	TTSS10014M	5mm	1,92	4.22
3682749	KM80TSHPVTTHT14095M	14	27	34	—	95	73	—	36	10	TTSS10014M	5mm	1,51	3.32
3682750	KM80TSHPVTTHT16100M	16	27	34	—	100	78	—	39	10	TTSS12014M	6mm	1,51	3.34
3682751	KM80TSHPVTTHT18100M	18	33	42	—	100	78	—	39	10	TTSS12014M	6mm	1,72	3.80
3682752	KM80TSHPVTTHT18160M	18	33	42	47	160	70	138	39	10	TTSS12014M	6mm	2,44	5.37
3682773	KM80TSHPVTTHT20105M	20	33	42	—	105	83	—	41	10	TTSS16014M	8mm	1,74	3.83
3682774	KM80TSHPVTTHT25115M	25	44	53	—	115	93	—	47	10	TTSS16014M	8mm	2,31	5.09
3682775	KM80TSHPVTTHT32120M	32	44	53	—	120	98	—	51	10	TTSS16014M	8mm	2,23	4.91

(continued)

(HPV TT HT continued)

**Cutting Tool Shank Requirements
 inch (industry standard)**

cutting tool shank diameter	tolerance
1/2, 9/16, 5/8, & 11/16	.0000/- .0004
3/4, 7/8, 1, & 1-1/4	.0000/- .0005

■ HPV TT HT • Inch



order number	catalog number	D1	D2	D21	D22	L1	L2	L21	L9	V	stop screw	wrench size stop screw	kg	lbs
3684074	KM80TSHPVTTHT050374	1/2	.945	1.256	—	3.740	2.874	—	1.417	.394	TTSS10014M	5mm	1,44	3.18
3684075	KM80TSHPVTTHT056374	9/16	1.063	1.335	—	3.740	2.874	—	1.417	.394	TTSS10014M	5mm	1,50	3.31
3684076	KM80TSHPVTTHT062394	5/8	1.063	1.335	—	3.937	3.071	—	1.535	.394	TTSS12014M	6mm	1,52	3.34
3684077	KM80TSHPVTTHT062850	5/8	1.063	1.335	1.695	8.500	2.480	7.638	1.535	.394	TTSS12014M	6mm	2,56	5.65
3684078	KM80TSHPVTTHT075413	3/4	1.299	1.650	—	4.134	3.268	—	1.614	.394	TTSS16014M	8mm	1,75	3.86
3684079	KM80TSHPVTTHT075630	3/4	1.299	1.650	1.837	6.299	2.756	5.433	1.614	.394	TTSS16014M	8mm	2,41	5.32
3684080	KM80TSHPVTTHT088413	7/8	1.299	1.650	—	4.134	3.268	—	1.614	.394	TTSS16014M	8mm	1,71	3.77
3684081	KM80TSHPVTTHT100453	1	1.732	2.083	—	4.528	3.662	—	1.850	.394	TTSS16014M	8mm	2,30	5.07
3684082	KM80TSHPVTTHT125472	1 1/4	1.732	2.083	—	4.724	3.858	—	2.008	.394	TTSS16014M	8mm	2,23	4.92

NOTE: Do not overheat. Overheating will destroy the accuracy and functionality of the toolholder.

Shrink Fit technical section, see page M78.

Supplied with stop screw.

Adjusting stop screw gage, see page M81.

Shrink Fit accessories, see page L12–L13.

Optional M6–1.0P x 5 lg fine-balancing screw set (10 pieces) is available. Order number is MS1276PKG and must be ordered separately.

- Tremendous Grip (3:1 advantage).

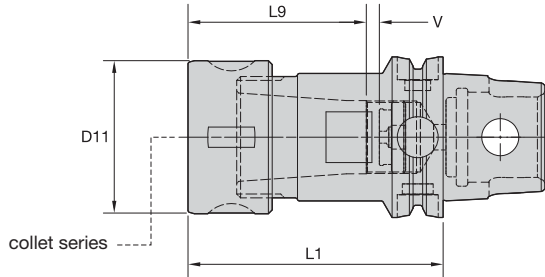

TG collet series	Collet Capacity			
	mm		inch	
	min	max	min	max
TG75	2,6	20,0	3/64	3/4
TG100	2,6	25,5	5/64	1
TG150	11,6	40,0	23/64	1-1/2

■ TG

order number	catalog number	collet series	D11		L1		L9		V		kg	lbs
			mm	in	mm	in	mm	in	mm	in		
3670114	KM80TSTG075160M	TG75	50	1.969	160	6.299	53	2.087	47	1.850	2,89	6.37
3670115	KM80TSTG100100M	TG100	60	2.362	100	3.937	71	2.795	—	—	2,29	5.04
3670116	KM80TSTG150125M	TG150	85	3.346	125	4.921	83	3.268	—	—	4,28	9.43

■ Spare Parts



catalog number	locknut	wrench	Nm	ft. lbs.	stop screw	wrench size stop screw	Nm	ft. lbs.
KM80TSTG075160M	LNA075M	HSW45M	108	80	SS081041G	4mm & 5/32	108 - 136	80 - 100
KM80TSTG100100M	LNA100M	HSW58M	163	120	—	—	163 - 203	120 - 150
KM80TSTG150125M	LNA150M	HSW80M	217	160	—	—	217 - 271	160 - 200

NOTE: Collet must be loaded into locknut first. Before loading into the chuck body, insert the cutting tool, then tighten to the recommended tightening torque.
 Collet chuck technical section, see page M98.
 Supplied with locknut and stop screw.
 Locknut wrench must be ordered separately.
 Interchangeable locknuts, coolant-style locknuts, and coolant disks are available and must be ordered separately; see page L16–L17.
 Stop screw coolant caps are available and must be ordered separately; see pages L34–L35.
 Balanceable/interchangeable locknuts are available and must be ordered separately; see page L16.
 TG standard straight-bore collets, see page J10.
 TG tap collets, see page J10.

- Grip (2:1 advantage).

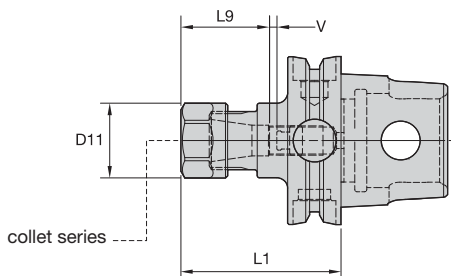
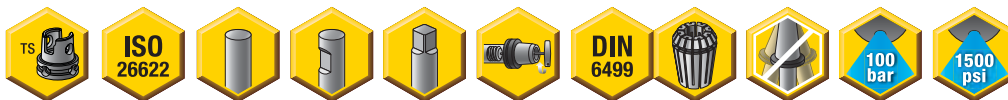

KM80TS Shank Tools



ER collet series	Collet Capacity			
	mm		inch	
	min	max	min	max
ER20	0,5	13,0	.02	.50

■ ER • Hex Nut

order number	catalog number	collet series	D11		L1		L9		V		kg	lbs
			mm	in	mm	in	mm	in	mm	in		
3683339	KM80TSER20100M	ER20	34	1.339	100	3.937	36	1.417	43	1.693	1,49	3.29

■ Spare Parts

catalog number	hex locknut	OEW	stop screw	counterbore collet torque		straight collet torque	
				Nm	ft. lbs.	Nm	ft. lbs.
KM80TSER20100M	LNHSER20M	OEW30M	SS056041G	32	24	80	59

(continued)

(ER continued)

- Grip (2:1 advantage).

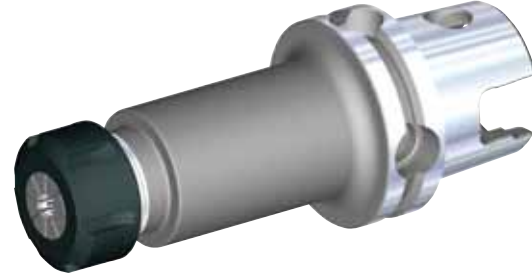
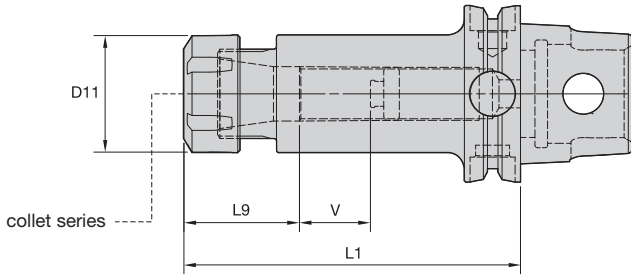
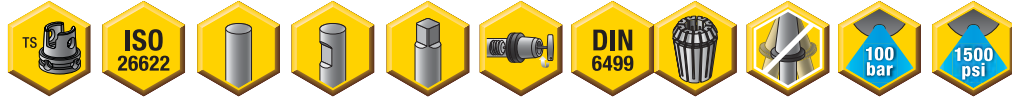

ER collet series	Collet Capacity			
	mm		inch	
	min	max	min	max
ER25	1,0	16,0	.04	.63
ER32	2,0	20,0	.08	.81
ER40	3,0	26,0	.12	1.00

■ ER • Round Nut

order number	catalog number	collet series	D11		L1		L9		V		kg	lbs
			mm	in	mm	in	mm	in	mm	in		
3683341	KM80TSER25100M	ER25	42	1.654	100	3.937	40	1.575	37	1.457	1,67	3.67
3683342	KM80TSER32065M	ER32	50	1.969	65	2.559	47	1.862	—	—	1,42	3.13
3683354	KM80TSER32100M	ER32	50	1.969	100	3.937	46	1.811	28	1.102	1,85	4.08
3683353	KM80TSER40090M	ER40	63	2.480	90	3.543	70	2.768	—	—	2,06	4.53
3683355	KM80TSER40140M	ER40	63	2.480	140	5.512	52	2.047	48	1.890	3,12	6.87

■ Spare Parts



catalog number	locknut	wrench	stop screw	Nm	ft. lbs.
KM80TSER25100M	LNSER25M	ER25WM	SS075041G	104	77
KM80TSER32065M	LNSER32M	ER32WM	—	136	100
KM80TSER32100M	LNSER32M	ER32WM	SS094041G	136	100
KM80TSER40090M	LNSER40M	ER40WM	—	176	130
KM80TSER40140M	LNSER40M	ER40WM	SS112041G	176	130

NOTE: Collet must be loaded into locknut first. Before loading into the chuck body, insert the cutting tool, then tighten to the recommended tightening torque.
 Collet chuck technical section, see page M98.
 Supplied with locknut and stop screw.
 Locknut wrench must be ordered separately.
 Interchangeable coolant-style locknuts and coolant disks are available and must be ordered separately; see page L22.
 Stop screw coolant caps are available and must be ordered separately; see pages L34–L35.
 ER standard straight-bore collets, see page J50.
 ER tap collets, see pages J58–J59.
 ER TCT tension-only tap collets, see page J60.



KM80TS Shank Tools

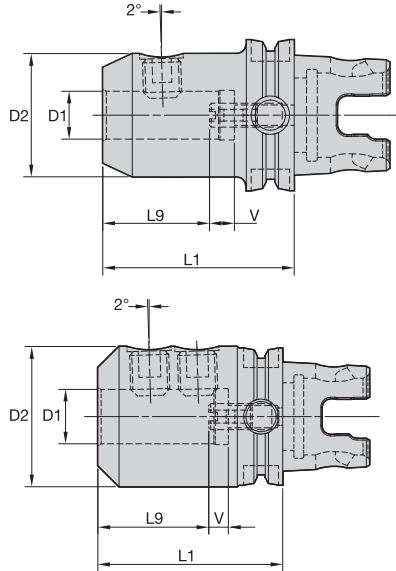

■ WN • Metric



order number	catalog number	D1	D2	L1	L9	V	lock screw	wrench size lock screw	Nm	stop screw	wrench size stop screw	kg
3670133	KM80TSWN12075M	12	42	75	40	10	SS03M023	6mm	35	571.074	5mm	1,61
3670134	KM80TSWN20085M	20	52	85	45	10	SS03M026	8mm	95	571.076	6mm	1,96
3670135	KM80TSWN25100M	25	65	100	50	10	SS03M027	10mm	135	571.077	6mm	2,78
3670136	KM80TSWN32105M	32	72	105	54	10	SS03M029	10mm	160	571.077	6mm	3,22

NOTE: Do not overtighten lock screw; use torque recommendations above.
 Supplied with lock screw and stop screw.
 Lock screw and stop screw wrenches are not included.

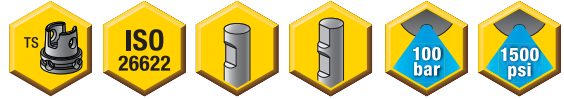
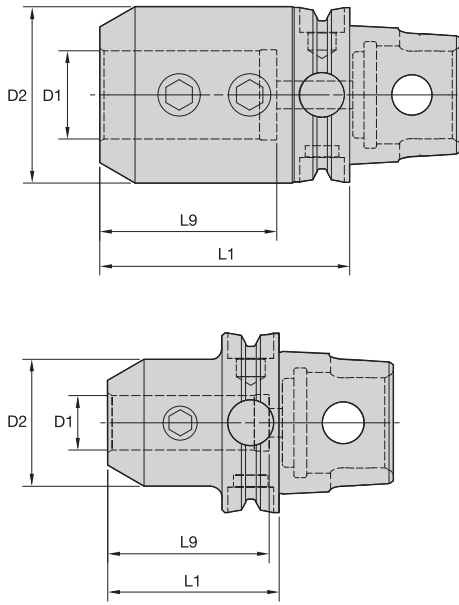

■ EM • Metric



order number	catalog number	D1	D2	L1	L9	lock screw	wrench size lock screw	Nm	kg
3683878	KM80TSEM12070M	12	42	70	50	SS03M023	6mm	35	1,55
3683879	KM80TSEM14070M	14	44	70	50	SS03M023	6mm	35	1,59
3683880	KM80TSEM16070M	16	48	70	53	SS03M025	6mm	50	1,67
3683881	KM80TSEM18070M	18	50	70	53	SS03M025	6mm	50	1,70
3683882	KM80TSEM20070M	20	52	70	55	SS03M026	8mm	95	1,73
3683903	KM80TSEM25090M	25	65	90	60	SS03M027	10mm	135	2,53
3683904	KM80TSEM32090M	32	72	90	65	SS03M029	10mm	160	2,76
3683905	KM80TSEM40100M	40	90	100	75	SS03M032	10mm	160	4,09

■ EM • Inch



order number	catalog number	D1	D2	L1	L9	lock screw	wrench size lock screw	ft. lbs.	lbs
3670301	KM80TSEM050354	1/2	1.375	3.543	1.974	ELS044038PKG	7/32	20	3.39
3670343	KM80TSEM062354	5/8	1.625	3.543	2.094	ELS056050PKG	1/4	40	3.76
3670344	KM80TSEM075354	3/4	1.750	3.543	2.224	ELS062050PKG	5/16	70	3.90
3670345	KM80TSEM088354	7/8	2.000	3.543	2.224	ELS062050PKG	5/16	70	4.34
3670346	KM80TSEM100354	1	2.000	3.543	2.559	ELS075056PKG	3/8	110	4.13
3670347	KM80TSEM125354	1 1/4	2.500	3.543	2.509	ELS075056PKG	3/8	110	5.10
3670348	KM80TSEM150382	1 1/2	2.750	3.819	2.931	ELS075056PKG	3/8	110	5.74
3670349	KM80TSEM200492	2	3.750	4.921	3.533	ELS100088PKG	1/2	150	11.57

NOTE: Do not overtighten lock screw; use torque recommendations above.
Supplied with lock screw.
Lock screw wrench not included.

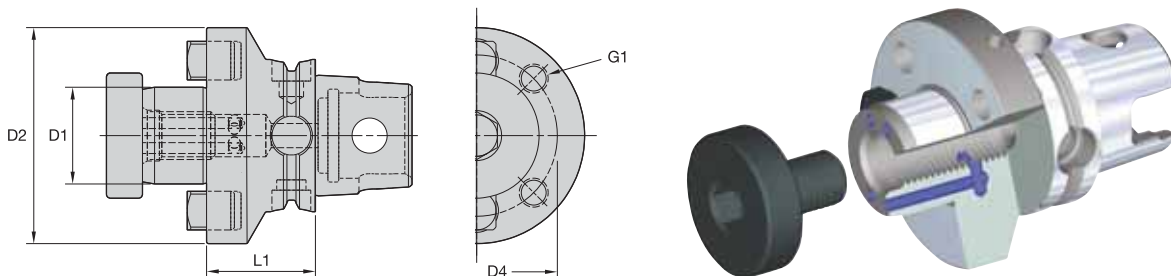

■ SMC • Metric

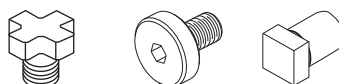

order number	catalog number	D1	D2	D4	G1	L1	lock screw	lock screw	drive key	wrench size lock screw	kg
3683472	KM80TSSMC27050M	27	60	—	—	50	—	KLSS27M	KDK27M	10mm	1,86
3683483	KM80TSSMC32060M	32	78	—	—	60	—	KLSS32M	KDK32M	14mm	2,62
3683484	KM80TSSMC32100M	32	78	—	—	100	—	KLSS32M	KDK32M	14mm	3,79
3683485	KM80TSSMC40060M	40	89	67	M12X1.75	60	—	KLSS40M	KDK40M	17mm	3,21
3683486	KM80TSSMC40100M	40	89	67	M12X1.75	100	—	KLSS40M	KDK40M	17mm	4,56
3683487	KM80TSSMC50070M	50	98	—	—	70	KLS50M	—	KDK40M	—	4,26
3683488	KM80TSSMC60070M	60	129	102	M16X2.0	70	—	—	KDK60M	—	5,81

■ SMC • Inch

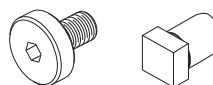

order number	catalog number	D1	D2	D4	G1	L1	lock screw	drive key	wrench size lock screw	lbs
3670508	KM80TSSMC100158	1	2.752	—	—	1.575	KLS10	KDK06	5/16	3.88
3670509	KM80TSSMC125158	1 1/4	2.878	—	—	1.575	KLS12	KDK08	5/16	4.19
3670510	KM80TSSMC125394	1 1/4	2.878	—	—	3.937	KLS12	KDK08	5/16	8.45
3670511	KM80TSSMC150158	1 1/2	3.386	—	—	1.575	KLS15	KDK10	3/8	5.00
3670512	KM80TSSMC200216	2	4.882	4.000	5/8 - 11	2.165	KLS20	KDK12	9/16	9.48
3670533	KM80TSSMC250225	2 1/2	4.882	4.000	5/8 - 11	2.250	—	KDK16	—	10.74
3670534	KM80TSSMC250450	2 1/2	4.882	4.000	5/8 - 11	4.500	—	KDK16	—	22.55

NOTE: Do not overtighten lock screw.
 Supplied with lock screw and drive keys.
 Interchangeable coolant-style lock screws are available and must be ordered separately; see page L38.
 Lock screw wrench not included.

KM80TS™ Shank Tools

CS Combi-Type Shell Mill Adapters • Screw-On Adapters for Modular Milling Cutters



KM80TS Shank Tools

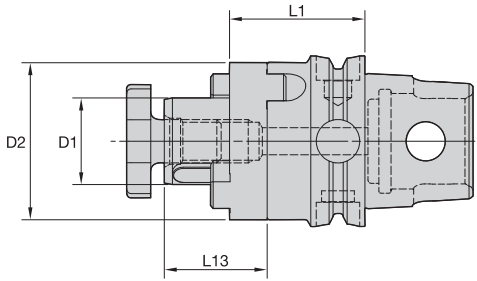
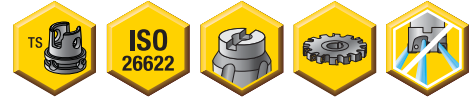

■ CS • Metric



order number	catalog number	D1	D2	L1	L13	lock screw	Nm	combi driver	combi drive key	kg
3735656	KM80TSCS32050M	32	58	50	38	KLS32M	95	CDR32M	CDK32M	1,89
3735658	KM80TSCS40060M	40	70	60	41	KLS40M	100	CDR40M	CDK40M	2,62

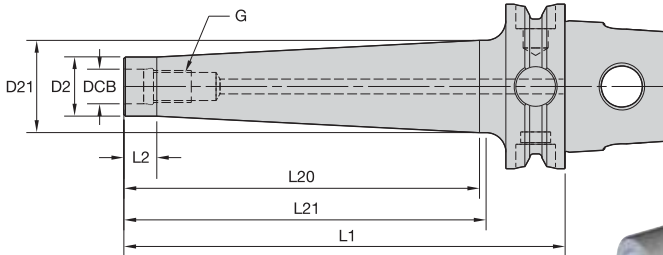

■ STC

order number	catalog number	DCB	G	D2	D21	L1	L2	L20	L21	kg
4137836	KM80TSSTC12087M	12,5	M12	21	24	87	10	57	59	1,29
4137837	KM80TSSTC12137M	12,5	M12	21	28	137	10	107	109	1,50
4137838	KM80TSSTC12187M	12,5	M12	21	30	187	10	157	159	1,73
4137839	KM80TSSTC12237M	12,5	M12	21	32	237	10	207	209	1,99
4137840	KM80TSSTC16087M	17,0	M16	29	33	87	10	57	59	1,45
4137841	KM80TSSTC16137M	17,0	M16	29	35	137	10	107	109	1,78
4137842	KM80TSSTC16187M	17,0	M16	29	38	187	10	157	159	2,19
4137883	KM80TSSTC16237M	17,0	M16	29	40	237	10	207	209	2,62

NOTE: For technical information, see page M96–M97.

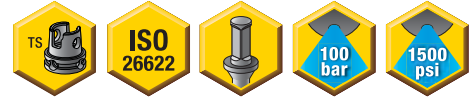

KM80TS Shank Tools

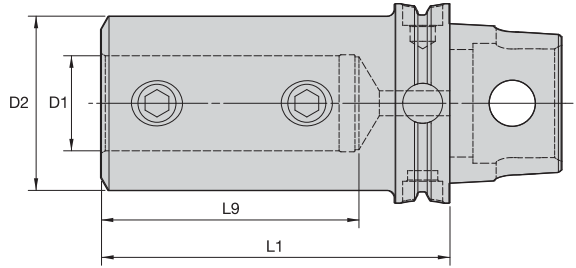

■ SSF • Inch

order number	catalog number	D1	D2	L1	L9	flat point socket set screw	ft. lbs.	lbs
3683935	KM80TSSSF075350	3/4	1.750	3.500	2.311	ELS062050PKG	70	3.94
3683936	KM80TSSSF100450	1	2.000	4.500	3.307	—	110	4.91
3683937	KM80TSSSF125500	1 1/4	2.500	5.000	3.563	ELS075056PKG	110	6.88
3683938	KM80TSSSF150550	1 1/2	2.750	5.500	4.063	ELS075056PKG	110	8.08
3683939	KM80TSSSF200650	2	3.750	6.500	4.311	ELS100088PKG	150	15.88



WARNING
 During through-hole operations, a slug or disk is produced as the tool breaks through the workpiece. When the drill is stationary and the workpiece is rotating, this slug may be hurled from the chuck by centrifugal force. Provide adequate shielding to protect bystanders.

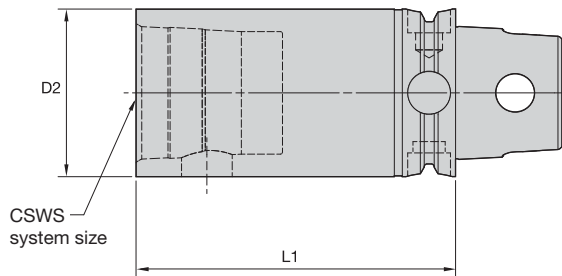

■ S • KM™ Extension

order number	catalog number	CSWS system size	D2		L1		spare parts package	Nm	ft. lbs.	kg	lbs
			mm	in	mm	in					
3668965	KM80TSS80120M	KM80	80	3.150	120	4.724	KM80PKG3S	78-84	58-64	4,23	9.32
3668967	KM80TSS80160M	KM80	80	3.150	160	6.299	KM80PKG3S	78-84	58-64	5,76	12.71



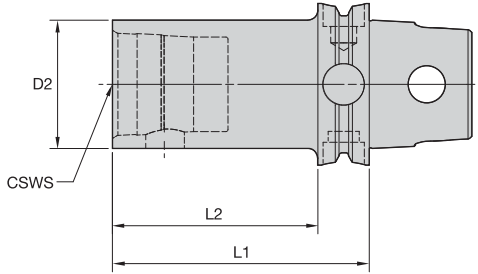

■ S • KM Reducer



order number	catalog number	CSWS system size	D2		L1		L2		spare parts package	Nm	ft. lbs.	kg	lbs
			mm	in	mm	in	mm	in					
3668961	KM80TSS40060M	KM40	40	1.575	60	2.362	38	1.496	KM40PKG3S	12-16	9-12	1,41	3.10
3668963	KM80TSS50080M	KM50	50	1.969	80	3.150	58	2.283	KM50PKG3S	27-34	20-25	1,81	3.99
3668964	KM80TSS63080M	KM63	63	2.480	80	3.150	58	2.283	KM63PKG3S	47-54	35-40	2,14	4.71

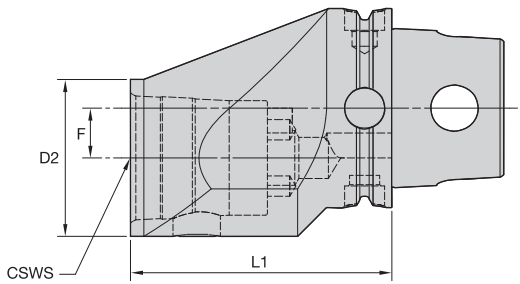

■ ES • KM Offset Reducer



order number	catalog number	CSWS system size	D2		L1		F		spare parts package	wrench size actuation screw	Nm	ft. lbs.	kg	lbs
			mm	in	mm	in	mm	in						
3734754	KM80TSESR63105M right hand	KM63	63	2.4803	105	4.134	20	.787	KM63PKG3S	12mm	47-54	35-40	3,81	8.40
3734753	KM80TSESL63105M left hand	KM63	63	2.4803	105	4.134	20	.787	KM63PKG3S	12mm	47-54	35-40	3,81	8.40

- Machinable front 32–38 HRC.

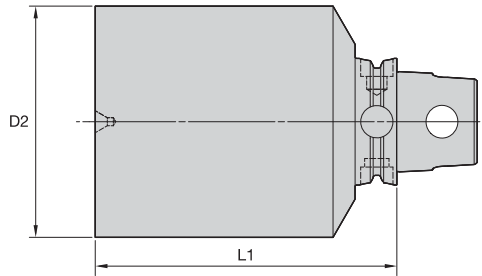
 KENNAMETAL
KM80TS Shank Tools

■ BN

order number	catalog number	D2		L1		hardness range	kg	lbs
		mm	in	mm	in			
3653264	KM80TSBN125075M	125	4.921	75	2.953	32–38 HRC	6,17	13.60
3653265	KM80TSBN140130M	140	5.512	130	5.118	32–38 HRC	14,08	31.04
3653266	KM80TSBN150160M	150	5.906	160	6.299	32–38 HRC	20,13	44.39
3653267	KM80TSBN150250M	150	5.906	250	9.843	32–38 HRC	32,59	71.85
3653268	KM80TSBN175175M	175	6.890	175	6.890	32–38 HRC	29,56	65.17

KM™ Quick Change Tooling System • KM63XMZ™ Series

Primary Application

The KM Quick Change Clamping System is the best system on the market suitable for static, rotating, and multitasking operations. With its industry-leading design, the KM Quick Change System provides greater clamping forces than other quick-change systems. The KM Quick Change System gives you the flexibility to use KM on any application within your shop.

Features and Benefits

- KM63XMZ is designed to be used on Mazak® Mark IV Series and I- and J-Series INTEGREX® Machines.
- KM63XMZ is your solution for multitasking.

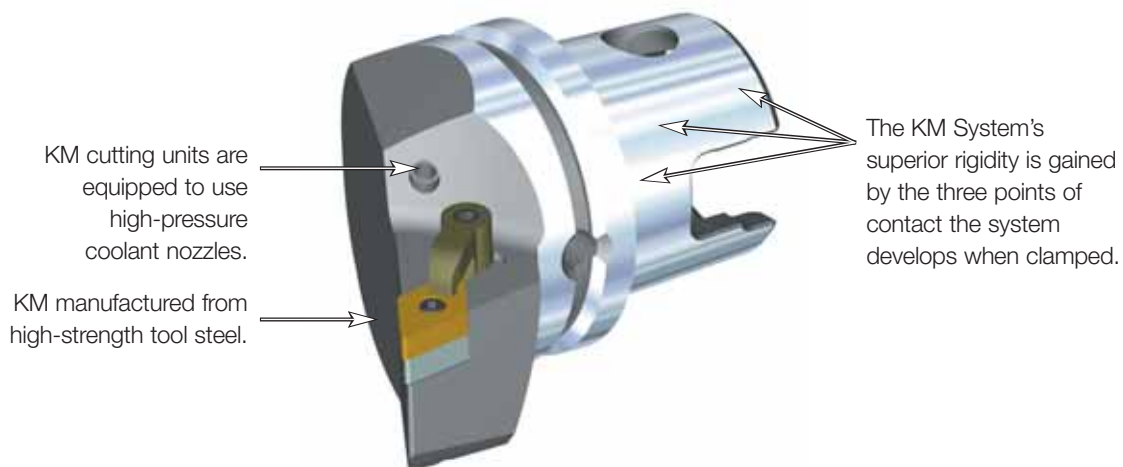

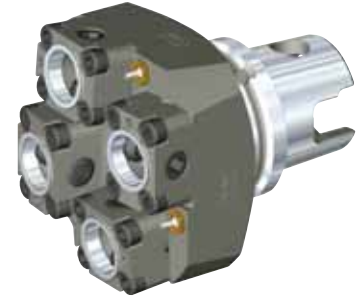
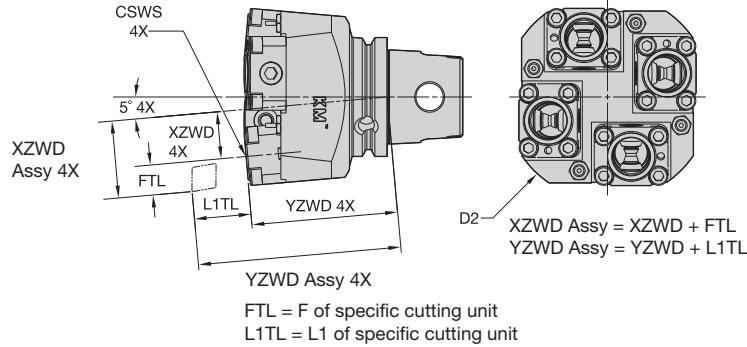

Left-Hand Tool

■ 4xSTAL • KM25

order number	catalog number	CSWS system size	XZWD		YZWD		Nm	kg
			D2	mm	in	mm		
2614687	KM63XMZ4XSTALFKM25Y	KM25	110	24	.945	80	34	3,11

■ Spare Parts

catalog number	nozzle	flange clamping unit	KM spare parts package
KM63XMZ4XSTALFKM25Y	PMT08420 COOLANT NOZZLE SPRAY	KM25NCMSF3140MST	KM25NRPKG

NOTE: For torque wrench, see pages L52–L53.

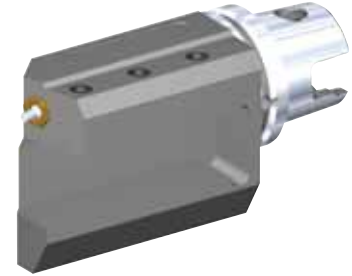
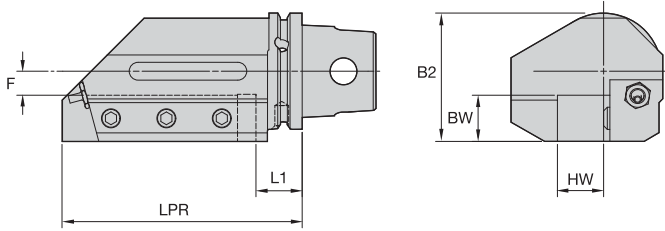

■ STA • Straight Side Mount • Metric



order number	catalog number	L1	LPR	F	HW	BW	B2	cup point socket set screw	nozzle	Nm	kg
1855652	KM63XMZSTALF2020Y	25	100	10	20	20	62	MS2049	PMT04526 COOLANT NOZZLE SPRAY	35	2,46
1506498	KM63XMZSTALF2525Y	25	130	13	25	25	70	MS1430	PMT04526 COOLANT NOZZLE SPRAY	55	3,54
1850241	KM63XMZSTAR2020Y	25	100	10	20	20	62	MS2049	PMT04526 COOLANT NOZZLE SPRAY	35	2,43
1514567	KM63XMZSTAR2525Y	25	130	13	25	25	70	MS1430	PMT04526 COOLANT NOZZLE SPRAY	55	3,58

■ STA • Straight Side Mount • Inch



order number	catalog number	L1	LPR	F	HW	BW	B2	cup point socket set screw	nozzle	ft. lbs.	lbs
1855684	KM63XMZSTALF12Y	.921	3.937	.378	.750	.750	2.421	MS2049	PMT04526 COOLANT NOZZLE SPRAY	26	5.38
1516687	KM63XMZSTALF16Y	.906	5.118	.522	1.000	1.000	2.762	MS1430	PMT04526 COOLANT NOZZLE SPRAY	40	7.83
1855683	KM63XMZSTAR12Y	.921	3.937	.378	.750	.750	2.421	MS2049	PMT04526 COOLANT NOZZLE SPRAY	26	5.32
1516683	KM63XMZSTAR16Y	.906	5.118	.522	1.000	1.000	2.762	MS1430	PMT04526 COOLANT NOZZLE SPRAY	40	7.92

NOTE: Do not overtighten clamp screw; use torque recommendations above.
Supplied with clamp screw.
Clamp screw wrench not included.

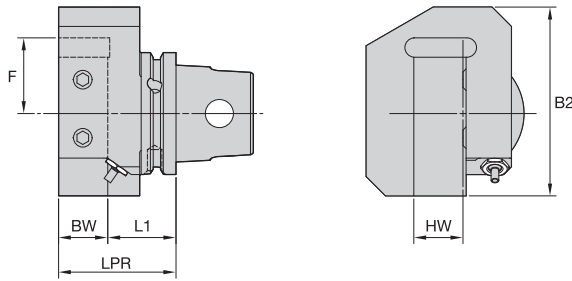

KM63XMZ Cutting Units



■ **ETA • Straight End Mount • Inch**

order number	catalog number	L1	LPR	F	HW	BW	B2	ft. lbs.	lbs
3103491	right hand KM63XMZETAR16Y	1.388	2.388	-1.539	1.000	1.000	3.839	40	4.97
3103492	left hand KM63XMZETALF16Y	1.388	2.388	-1.539	1.000	1.000	3.839	40	4.85

■ **Spare Parts**

catalog number	cup point socket set screw	nozzle
right hand KM63XMZETAR16Y	DWG 249618-23R05	PMT04526 COOLANT NOZZLE SPRAY
left hand KM63XMZETALF16Y	DWG 249618-23R05	PMT04526 COOLANT NOZZLE SPRAY

NOTE: Do not overtighten clamp screw; use torque recommendations above.
Supplied with clamp screw.
Clamp screw wrench not included.

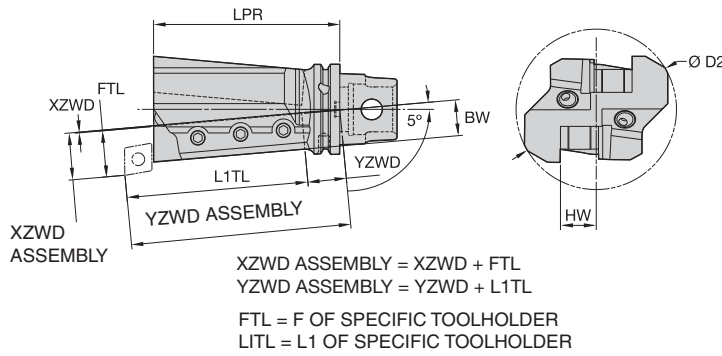
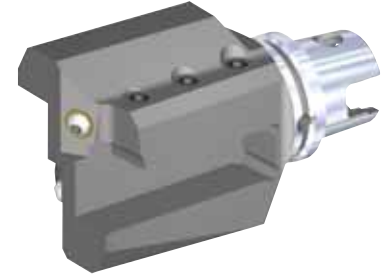

■ STA • 2x Straight Side Mount • Metric



order number	catalog number	D2	LPR	XZWD	YZWD	HW	BW	cup point socket set screw	Nm	nozzle	kg
1847363	right hand KM63XMZ2XSTAR2525Y	112	130	1	28	25	25	MS1430	55	PWZ1012	3,85
1868533	left hand KM63XMZ2XSTALF2525Y	112	130	1	28	25	25	MS1430	55	PWZ1012	3,85

NOTE: Do not overtighten clamp screw; use torque recommendations above.
Supplied with clamp screw.
Clamp screw wrench not included.

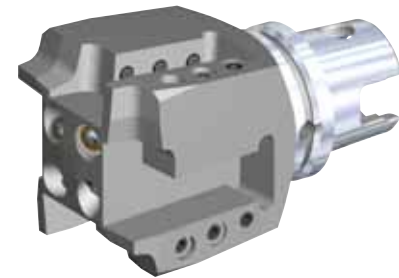
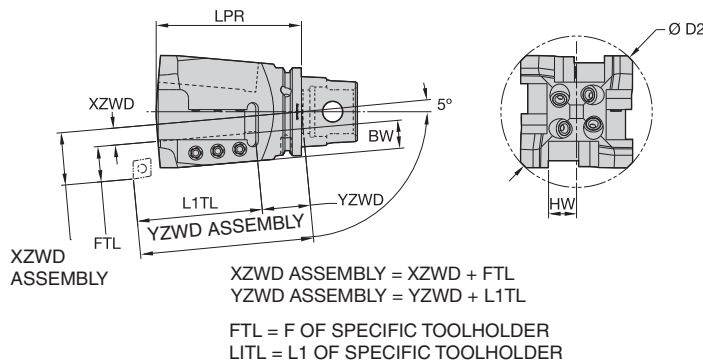

■ STA • 4x Straight Side Mount • Metric



order number	catalog number	D2	LPR	XZWD	YZWD	HW	BW	cup point socket set screw	Nm	nozzle	kg
1725301	KM63XMZ4XSTAR2020Y	108	104	12	34	20	20	121.830	18	PWZ1008	2,92

NOTE: Do not overtighten clamp screw; use torque recommendations above.
Supplied with clamp screw.
Clamp screw wrench not included.

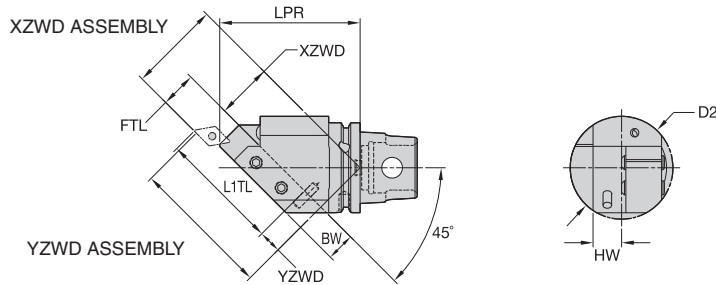

XZWD ASSEMBLY = XZWD + FTL
 YZWD ASSEMBLY = YZWD + L1TL
 FTL = F OF SPECIFIC TOOLHOLDER
 L1TL = L1 OF SPECIFIC TOOLHOLDER

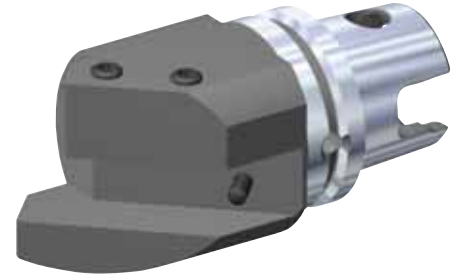

■ TA 45 • 45° Mount • Metric



order number	catalog number	D2	LPR	XZWD	YZWD	HW	BW	cup point socket set screw	nozzle	Nm	kg
	right hand										
1855665	KM63XMZ45TAR2020Y	72	99	39	16	20	20	MS2049	PWZ1012	25	2,01
	left hand										
1855669	KM63XMZ45TALF2020Y	72	99	39	16	20	20	MS2049	PWZ1012	25	2,01

■ TA 45 • 45° Mount • Inch



order number	catalog number	D2	LPR	XZWD	YZWD	HW	BW	cup point socket set screw	nozzle	ft. lbs.	lbs
	right hand										
1855685	KM63XMZ45TAR12Y	2.835	3.887	1.518	.451	.750	.750	MS2049	PWZ1012	18	4.38
	left hand										
1855686	KM63XMZ45TALF12Y	2.835	3.887	1.518	.451	.750	.750	MS2049	PWZ1012	18	4.38

NOTE: Do not overtighten clamp screw; use torque recommendations above.
 Supplied with clamp screw.
 Clamp screw wrench not included.

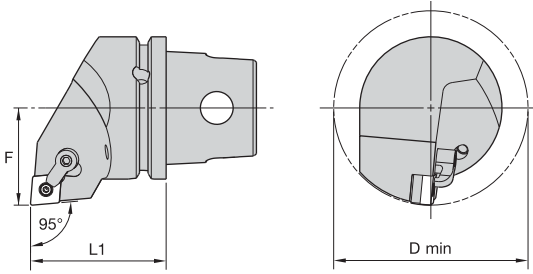

■ MCLN 95°

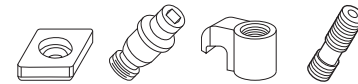

order number	catalog number	L1		F		D min		gage insert	shim	lock pin	clamp	clamp screw	kg	lbs
		mm	in	mm	in	mm	in							
	right hand													
1551813	KM63XMZMCLNR12Y	60	2.362	43	1.693	86	3.386	CN..120408/CN..432	ICSN432	KLM46	CKM20	STCM11	1,24	2.73
1603738	KM63XMZMCLNR16Y	60	2.362	43	1.693	86	3.386	CN..160612/CN..543	ICSN533	KLM58	CKM20	STCM11	1,24	2.74
	left hand													
3103485	KM63XMZMCLNLF12Y	60	2.362	43	1.693	86	3.386	CN..120408/CN..432	ICSN432	KLM46	CKM20	STCM11	1,24	2.73
3103486	KM63XMZMCLNLF16Y	60	2.362	43	1.693	86	3.386	CN..160612/CN..543	ICSN533	KLM58	CKM20	STCM11	1,24	2.74

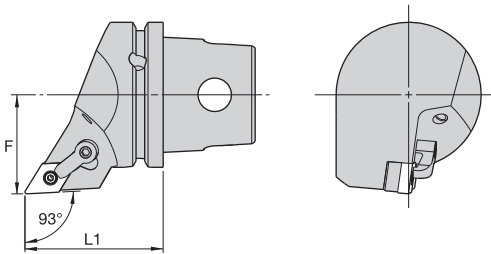

■ MDJN 93°

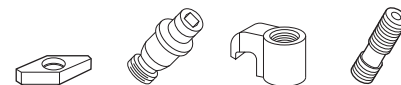

order number	catalog number	L1		F		gage insert	shim	lock pin	clamp	clamp screw	kg	lbs
		mm	in	mm	in							
	right hand											
3103487	KM63XMZMDJNR1504Y	60	2.362	43	1.693	DN..150408/DN..432	IDSN442	KLM46L	CKM23	STCM11	1,07	2.360
	left hand											
3103488	KM63XMZMDJNLF1504Y	60	2.362	43	1.693	DN..150408/DN..432	IDSN442	KLM46L	CKM23	STCM11	1,07	2.360



KM63XMZ Cutting Units

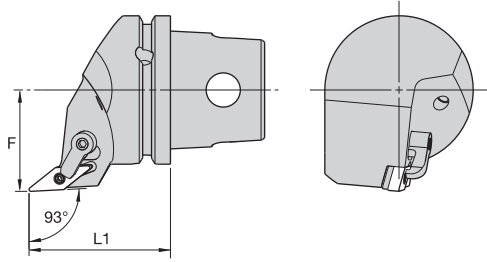

■ MVJN 93°



order number	catalog number	L1		F		gage insert	shim	lock pin	clamp	clamp screw	kg	lbs	
		mm	in	mm	in								
		right hand											
3103489	KM63XMZMVJNR16Y	60	2.362	43	1.693	VN..160408/VN..332	IVSN322	KLM34L	CKM23	STCM11	1,05	2.32	
		left hand											
3103490	KM63XMZMVJNLF16Y	60	2.362	43	1.693	VN..160408/VN..332	IVSN322	KLM34L	CKM23	STCM11	1,05	2.32	

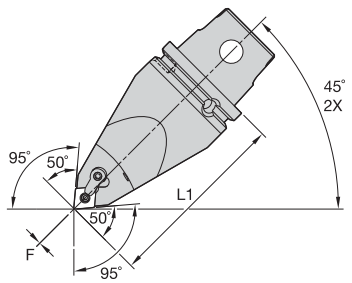

■ MCMN 50° • 95° Application • Centerline



order number	catalog number	L1		F		gage insert	shim	lock pin	clamp	clamp screw	kg	lbs
		mm	in	mm	in							
3180556	KM63XMZMCMNNF12115Y	115	4.528	0	.000	CN..120408/CN..432	ICSN432	KLM46	CKM20	STCM11	2,07	4.57

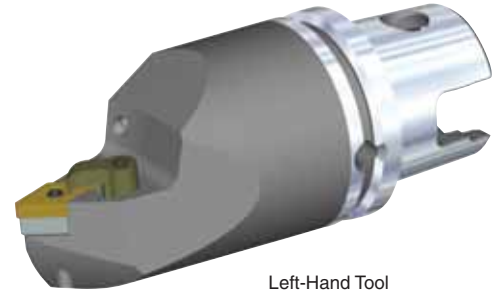
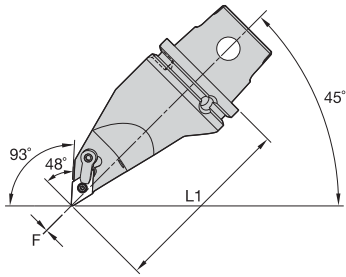

■ MDMN 48° • 93° Application • Centerline

order number	catalog number	L1		F		gage insert	shim	lock pin	clamp	clamp screw	kg	lbs
		mm	in	mm	in							
right hand												
3487461	KM63XMZMDMNR1504115Y	115	4.528	0	.000	DN..150408/DN..432	IDSN442	KLM46L	CKM23	STCM11	1,88	4.14
3487462	KM63XMZMDMNR1506115Y	115	4.528	0	.000	DN..150608/DN..442	IDSN432	KLM46L	CKM23	STCM11	1,88	4.13
left hand												
3487458	KM63XMZMDMNLF1504115Y	115	4.528	0	.000	DN..150408/DN..432	IDSN442	KLM46L	CKM23	STCM11	1,87	4.11
3487459	KM63XMZMDMNLF1506115Y	115	4.528	0	.000	DN..150608/DN..442	IDSN432	KLM46L	CKM23	STCM11	1,86	4.10

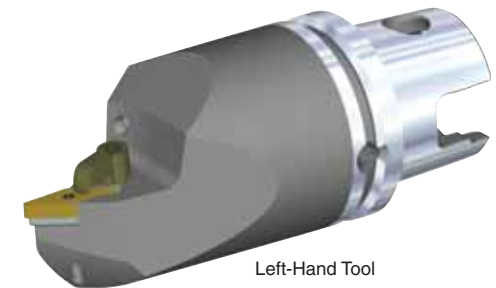
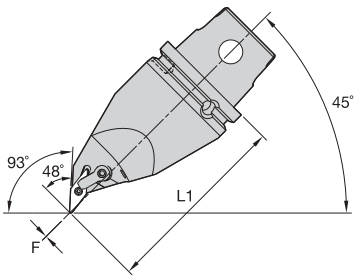
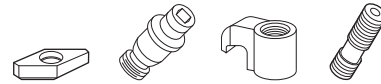

■ MVMN 48° • 93° Application • Centerline

order number	catalog number	L1		F		gage insert	shim	lock pin	clamp	clamp screw	kg	lbs
		mm	in	mm	in							
right hand												
3487473	KM63XMZMVMNR16115Y	115	4.528	0	.000	VN..160408/VN..332	IVSN322	KLM34L	CKM23	STCM11	1,97	4.35
left hand												
3487460	KM63XMZMVMNLF16115Y	115	4.528	0	.000	VN..160408/VN..332	IVSN322	KLM34L	CKM23	STCM11	1,97	4.35

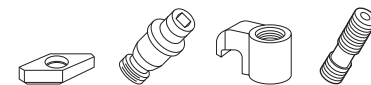

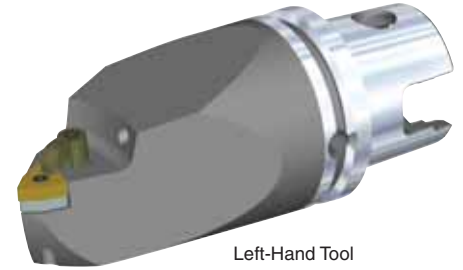
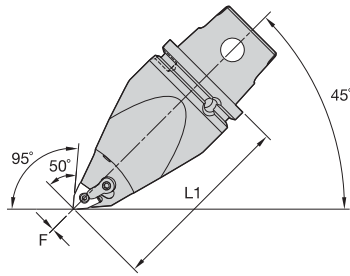

■ MWMN 50° • 95° Application • Centerline

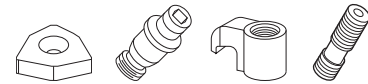

order number	catalog number	L1		F		gage insert	shim	lock pin	clamp	clamp screw	kg	lbs
		mm	in	mm	in							
3487572	right hand	115	4.528	0	.000	WN..080408/WN..432	IWSN433	KLM46	CKM20	STCM11	2,03	4.47
	KM63XMZMWMNR08115Y											
3487571	left hand	115	4.528	0	.000	WN..080408/WN..432	IWSN433	KLM46	CKM20	STCM11	2,02	4.46
	KM63XMZMWMNLF08115Y											

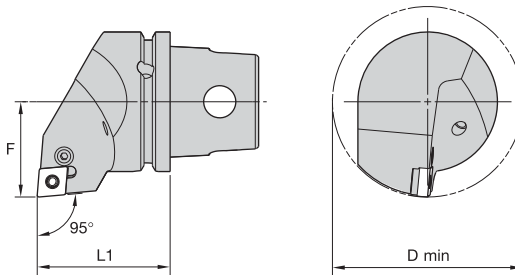

■ PCLN 95°

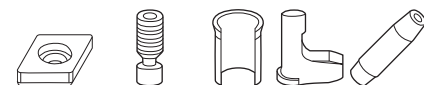

order number	catalog number	L1		F		D min	gage insert	shim	lever screw	shim pin	toggle lever	punch	kg	lbs	
		mm	in	mm	in										mm
2231263	right hand	60	2.362	43	1.693	86	3.386	CN..120408/CN..432	512.112	514.023	513.023	511.023	515.018	1,23	2.71
	KM63XMZPCLNR12Y														
2231264	left hand	60	2.362	43	1.693	86	3.386	CN..120408/CN..432	512.112	514.023	513.023	511.023	515.018	1,23	2.71
	KM63XMZPCLNLF12Y														

KM63XMZ™ Cutting Units

P-Clamping • S-Clamping



KM63XMZ Cutting Units

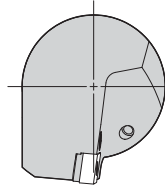
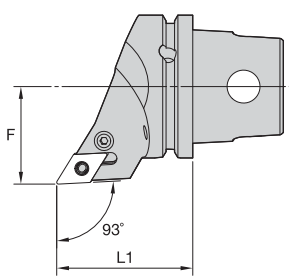

■ PDJN 93°

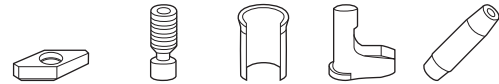

order number	catalog number	L1		F		gage insert	shim	lever screw	shim pin	toggle lever	punch	kg	lbs
		mm	in	mm	in								
2231265	KM63XMZPDJNR15Y	60	2.362	43	1.693	DN..150608/DN..442	512.153	514.028	513.023	511.024	515.018	1,04	2.29

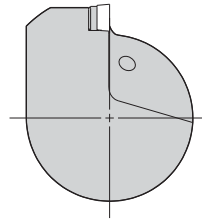
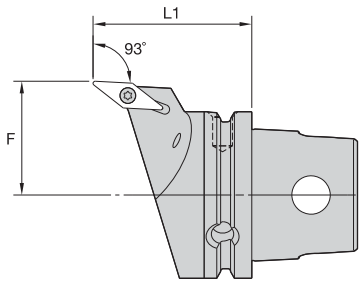

Left-Hand Tool



■ SVJB 93°

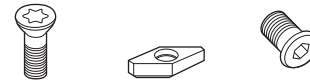

order number	catalog number	L1		F		gage insert	insert screw	shim	shim screw	kg	lbs
		mm	in	mm	in						
2231270	KM63XMZSVJBLF16Y	60	2.362	43	1.693	VB..160408/VB..332	MS1156	SKVN343	SRS3	1,07	2.35

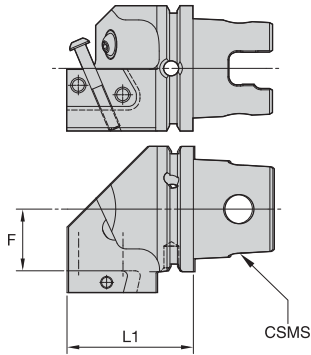
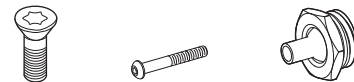
■ KGMS • Side Mount

order number	catalog number	L1		F		cartridge size	blade screw	clamp screw	nozzle	kg	
		mm	in	mm	in						
		right hand									
1756550	KM63XMZKGMSR50Y	63,5	2.500	31	1.220	50	MS1162	MS2002	SB09530PWZ1012	1,40	
		left hand									
1756574	KM63XMZKGMSLF50Y	63,5	2.500	31	1.220	50	MS1162	MS2002	SB09530PWZ1012	1,40	

NOTE: For A3/A4 modular blades, see the Kennametal Innovations Master Catalog Cutting Tools 2013.
 Right-hand cutting units use right-hand blades.

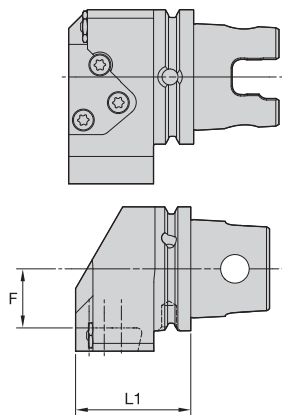

■ KGMS • Side Mount

order number	catalog number	L1		F		cartridge size	blade screw	nozzle	kg	
		mm	in	mm	in					
		left hand								
3588680	KM63XMZKGMSLF65Y	58,5	2.303	30	1.181	65	MS1163	PMT04525	1,74	

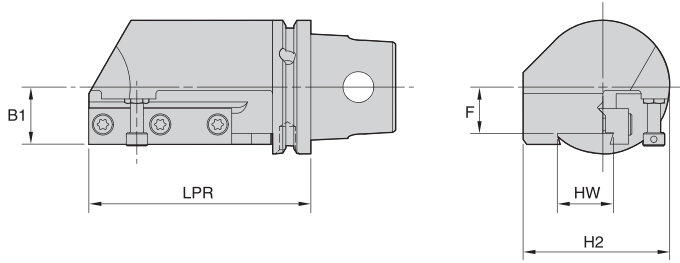
NOTE: For A3/A4 modular blades, see the Kennametal Innovations Master Catalog Cutting Tools 2013.
 Right-hand cutting units use right-hand blades.

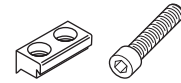

■ BS • Side Mount



order number	catalog number	B1		LPR		F		H2		HW		cartridge size	cartridge 1	clamp	clamp screw	kg
		mm	in	mm	in	mm	in	mm	in	mm	in					
		right hand														
1982386	KM63XMZBSR4Y	37,6	1.480	104,6	4.118	21,92	.863	69,1	2.720	26,0	1.024	26	A2BNSN26...	CGS4	MS1595	2,27
1831638	KM63XMZBSR5Y	40,0	1.575	123,8	4.874	39,92	1.572	71,5	2.814	32,0	1.260	32	A2BNSN32...	CGS5	MS1595	3,64
		left hand														
1982387	KM63XMZBSLF4Y	37,6	1.480	104,6	4.118	21,92	.863	69,1	2.720	26,0	1.024	26	A2BNSN26...	CGS4	MS1595	2,31
1831634	KM63XMZBSLF5Y	40,0	1.575	123,8	4.874	39,92	1.572	71,5	2.814	32,0	1.260	32	A2BNSN32...	CGS5	MS1595	3,63

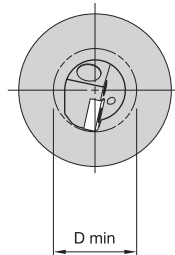
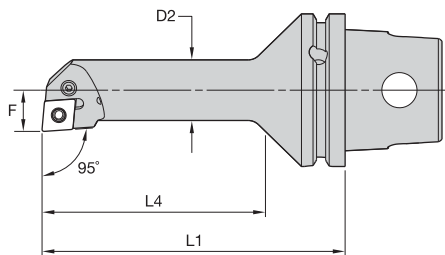

NOTE: Blades are ordered separately. See the Kennametal Innovations Master Catalog Cutting Tools 2013.



■ PCLN 95°

order number	catalog number	D2		D min		F		L4		L1		gage insert	kg	lbs	
		mm	in	mm	in	mm	in	mm	in	mm	in				
		right hand													
2231271	KM63XMZS25KPCLNR12Y	25	.98	32	1.26	17	.669	88	3.45	125	4.921	CN..120408/CN..432	1,17	2.57	
		left hand													
2231272	KM63XMZS25KPCLNLF12Y	25	.98	32	1.26	17	.669	88	3.45	125	4.921	CN..120408/CN..432	1,17	2.57	

■ Spare Parts

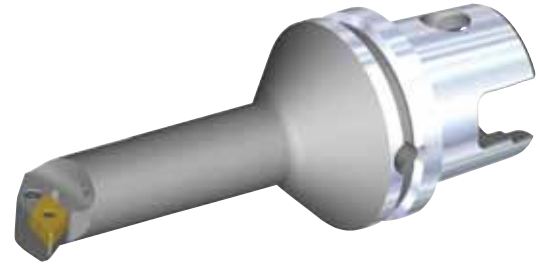
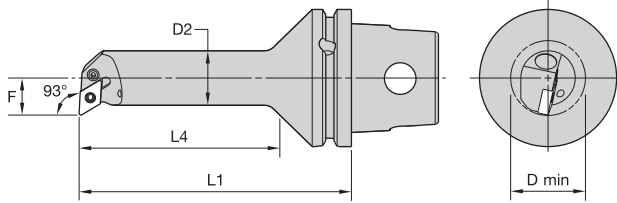

catalog number	 lever screw	 toggle lever
	right hand	
KM63XMZS25KPCLNR12Y	514.022	511.022
	left hand	
KM63XMZS25KPCLNLF12Y	514.022	511.022



■ PDUN 93°

order number	catalog number	D2		D min		F		L4		L1		gage insert	kg	lbs
		mm	in	mm	in	mm	in	mm	in	mm	in			
2231273	right hand	25	.98	32	1.26	17	.669	88	3.45	125	4.921	DN..110408/DN..332	1,15	2.530
	KM63XMZS25KPDUNR11Y													
2231274	left hand	25	.98	32	1.26	17	.669	88	3.45	125	4.921	DN..110408/DN..332	1,15	2.530
	KM63XMZS25KPDUNLF11Y													

■ Spare Parts

catalog number	 lever screw	 toggle lever
right hand KM63XMZS25KPDUNR11Y	514.012	511.015
left hand KM63XMZS25KPDUNLF11Y	514.012	511.015



KSRM™

Multipurpose Milling Cutters

Specially developed for machining titanium and stainless steel. KSRM platform enables you to pocket, profile, ramp, and plunge with up to 1mm (.039") fz with consistent performance, providing outstanding metal removal rates with the lowest cutting forces in roughing applications.

- Anti-rotation feature with eight indexes.
- High positive topography with strong cutting edges.
- High clearance on the cutters and inserts.
- Wide cutter offering with internal coolant.
- Ground and PSTS inserts.
- Provides more stability and reliability.
- Lower cutting forces generated.
- Cutters can run with higher feed rates and better ramping capacities.
- Take advantage of through-spindle coolant to use the latest holders offered.
- Cover extensive workpiece materials.
- Superior productivity and better insert utilization/cost per edge.
- Long tool life and better metal removal rates.
- Able to convert all milling applications.
- Improve tool life and chip evacuation.
- Superior overall performance.

Experience the advantages at your Authorized Kennametal Distributor or at www.kennametal.com.

www.kennametal.com

 **KENNAMETAL®**

KM63XMZ Shank Tools

Tunable Bars with KM™ Quick Change Connection



KM63XMZ Shank Tools

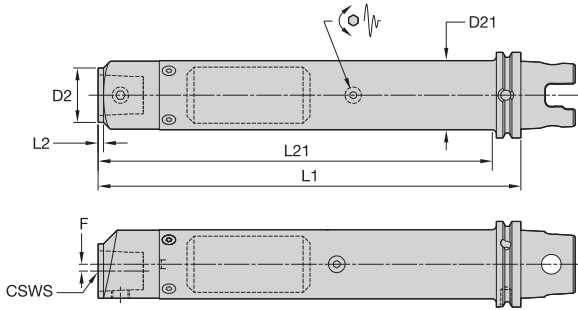

■ TTB • KM Tunable Bar • KM

order number	catalog number	CSWS system size	D2		D21		F		L1		L2		L21	
			mm	in	mm	in	mm	in	mm	in	mm	in	mm	in
3901271	KM63XMZD24TTB9KM40	KM40	38,10	1.500	—	—	0,00	.000	234,55	9.234	216,55	8.526	—	—
3901274	KM63XMZD28TTB14KM40	KM40	44,45	1.750	—	—	0,00	.000	361,52	14.233	4,00	.157	341,52	13.446
3901272	KM63XMZD32TTB12KM40	KM40	50,00	1.969	—	—	5,00	.197	310,71	12.233	4,00	.157	290,71	11.445
3901275	KM63XMZD32TTB16KM40	KM40	50,00	1.969	—	—	5,00	.197	412,32	16.233	4,00	.157	392,32	15.446
3901273	KM63XMZD40TTB15KM40	KM40	63,50	2.500	—	—	11,75	.463	386,92	15.233	4,00	.157	368,92	14.524
3901276	KM63XMZD40TTB20KM40	KM40	63,50	2.500	—	—	11,75	.463	513,92	20.233	4,00	.157	495,92	19.524

NOTE: Tunable technical section, see page M90.

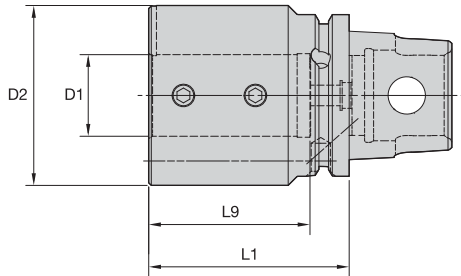

■ BA • Boring Bar Adapter • Internal and External Coolant • Metric



order number	catalog number	D1	D2	L1	L9	clamp screw	nozzle	wrench size clamp screw	Nm	kg
1855688	KM63XMZBA3278Y	32	70	78	63	MS1561	PWZ1012	5mm	25	2
1510611	KM63XMZBA40105Y	40	80	105	76	MS1858	PWZ1012	6mm	45	3

■ BA • Boring Bar Adapter • Internal and External Coolant • Inch



order number	catalog number	D1	D2	L1	L9	clamp screw	nozzle	wrench size clamp screw	ft. lbs.	lbs
1855692	KM63XMZBA125307Y	1 1/4	2.76	3.071	2.48	MS1561	PWZ1012	5mm	18	4
1516678	KM63XMZBA150413Y	1 1/2	3.15	4.134	2.99	MS1858	PWZ1012	6mm	33	7
1831641	KM63XMZBA200512Y	2	3.54	5.118	3.98	MS1858	PWZ1012	6mm	33	9

NOTE: Do not overtighten clamp screw; use torque recommendations above.
 Supplied with clamp screw.
 Clamp screw wrench not included.
 For boring bar reducers, see page A570.

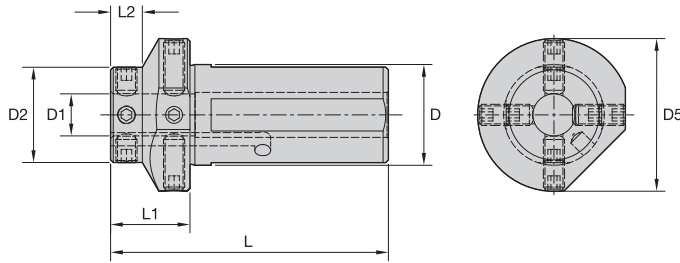

■ BR • Boring Bar Reducer • Metric



order number	catalog number	D	D1	D2	D5	L	L1	L2	flat point socket set screw	wrench size clamp screw	Nm	kg
1521853	KM63XMZBR4008Y	40	8	36	58	105	30	12	—	3mm	7	1,07
1521854	KM63XMZBR4010Y	40	10	36	58	105	30	12	—	3mm	7	1,04
1521857	KM63XMZBR4012Y	40	12	36	58	105	30	12	MS1109	4mm	15	0,93
1521859	KM63XMZBR4016Y	40	16	36	58	105	30	12	MS1109	4mm	15	0,85
1521860	KM63XMZBR4020Y	40	20	58	58	105	30	30	MS1878	4mm	15	0,62
1521858	KM63XMZBR4025Y	40	25	54	54	105	30	30	MS1878	4mm	15	1,03
1521856	KM63XMZBR4032Y	40	32	54	54	105	30	30	MS1878	4mm	15	0,99

■ BR • Boring Bar Reducer • Inch



order number	catalog number	D	D1	D2	D5	L	L1	L2	flat point socket set screw	wrench size clamp screw	ft. lbs.	lbs
1566093	KM63XMZBR150031Y	1.50	5/16	1.42	2.27	4.13	1.181	.472	—	3mm	5	2.21
1566078	KM63XMZBR150038Y	1.50	3/8	1.42	2.27	4.13	1.181	.472	—	3mm	5	2.14
1566079	KM63XMZBR150050Y	1.50	1/2	1.42	2.27	4.13	1.181	.472	MS1109	4mm	11	2.03
1566080	KM63XMZBR150062Y	1.50	5/8	1.42	2.27	4.13	1.181	.472	MS1109	4mm	11	1.90
1566211	KM63XMZBR150075Y	1.50	3/4	2.27	2.27	4.13	1.181	1.181	MS1878	4mm	11	2.13
1566212	KM63XMZBR150100Y	1.50	1	2.27	2.27	4.13	1.181	1.181	MS1878	4mm	11	1.73
1566213	KM63XMZBR150125Y	1.50	1 1/4	2.27	2.27	4.13	1.181	1.181	MS-1879	4mm	11	1.21

NOTE: Do not overtighten clamp screw; use torque recommendations above.
Supplied with clamp screw.
Clamp screw wrench not included.

Looking for a product that's not shown in this catalog?
Check the Kennametal website!



Tooling Systems

Online product catalog available 24/7

Visit <http://www.kennametal.com/toolingsystems/> to browse our electronic catalog any time you're looking for Kennametal's best tooling solutions. It's fast, free, and always available. The online e-catalog is updated weekly with products and solutions for milling, turning, holemaking, and tooling systems applications.

KM63XMZ™ Shank Tools

Shrink Fit Toolholders General Purpose (GP)



KM63XMZ Shank Tools

- Balanceable — fine tune with optional M6 set screws.
- Suitable for carbide and HSS cutting tools (requirements below).

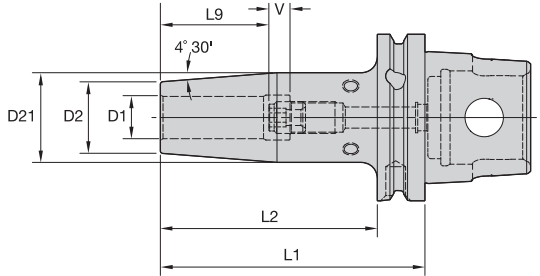

■ HPV TT • Metric

Cutting Tool Shank Requirements
metric (ISO standard)

cutting tool shank diameter	tolerance	
4	h4	0,000/-0,004
6	h6	0,000/-0,008
8 & 10	h6	0,000/-0,009
12, 14, 16, & 18	h6	0,000/-0,011
20 & 25	h6	0,000/-0,013
32	h6	0,000/-0,016



order number	catalog number	D1	D2	D21	L1	L2	L9	V	stop screw	wrench size stop screw	kg
3661833	KM63XMZHPVTT04080MY	4	9		80	52	15	10	TTSS05014M	2,5mm	0,74
3661823	KM63XMZHPVTT06080MY	6	21	1	80	62	26	10	TTSS05014M	2,5mm	0,85
3661824	KM63XMZHPVTT08080MY	8	21	1	80	62	26	10	TTSS06014M	3mm	0,84
3661825	KM63XMZHPVTT10090MY	10	24	1	90	72	31	10	TTSS08014M	4mm	0,97
3661826	KM63XMZHPVTT12090MY	12	24	1	90	72	36	10	TTSS10014M	5mm	0,95
3661827	KM63XMZHPVTT14100MY	14	27	1	100	82	36	10	TTSS10014M	5mm	1,08
3661828	KM63XMZHPVTT16100MY	16	27	1	100	82	39	10	TTSS12014M	6mm	1,05
3661829	KM63XMZHPVTT18100MY	18	33	2	100	82	39	10	TTSS12014M	6mm	1,27
3661830	KM63XMZHPVTT20100MY	20	33	2	100	82	41	10	TTSS16014M	8mm	1,24
3661831	KM63XMZHPVTT25120MY	25	44	2	120	102	47	10	TTSS16014M	8mm	1,96
3661832	KM63XMZHPVTT32120MY	32	44	2	120	102	51	10	TTSS16014M	8mm	1,79

(continued)

(HPV TT continued)

Cutting Tool Shank Requirements
 inch (industry standard)

cutting tool shank diameter	tolerance
1/4, 5/16, & 3/8	-.0001/- .0004
7/16, 1/2, 9/16, 5/8, & 11/16	.0000/- .0004
3/4, 7/8, 1, & 1-1/4	.0000/- .0005

■ HPV TT • Inch

order number	catalog number	D1	D2	D21	L1	L2	L9	V	stop screw	wrench size stop screw	lbs
3858932	KM63XMZHPVTT025315Y	1/4	.827	1.059	3.150	2.441	1.024	.394	TTSS05014M	2,5mm	1.85
3858943	KM63XMZHPVTT031315Y	5/16	.827	1.059	3.150	2.441	1.024	.394	TTSS06014M	3mm	1.84
3858944	KM63XMZHPVTT038335Y	3/8	.945	1.256	3.347	2.638	1.221	.394	TTSS08014M	4mm	2.05
3858945	KM63XMZHPVTT044354Y	7/16	.945	1.256	3.543	2.835	1.417	.394	TTSS10014M	5mm	2.09
3858946	KM63XMZHPVTT050354Y	1/2	.945	1.256	3.543	2.835	1.417	.394	TTSS10014M	5mm	2.06
3858947	KM63XMZHPVTT056354Y	9/16	1.063	1.335	3.543	2.835	1.417	.394	TTSS10014M	5mm	2.19
3858948	KM63XMZHPVTT062374Y	5/8	1.063	1.335	3.740	3.032	1.535	.394	TTSS12014M	6mm	2.22
3858949	KM63XMZHPVTT068374Y	11/16	1.299	1.650	3.740	3.032	1.535	.394	TTSS12014M	6mm	2.68
3858950	KM63XMZHPVTT075394Y	3/4	1.299	1.650	3.937	3.228	1.614	.394	TTSS16014M	8mm	2.73
3858951	KM63XMZHPVTT088394Y	7/8	1.299	1.650	3.937	3.228	1.614	.394	TTSS16014M	8mm	2.64
3858952	KM63XMZHPVTT100453Y	1	1.732	2.083	4.528	3.819	1.850	.394	TTSS16014M	8mm	4.10
3858953	KM63XMZHPVTT125472Y	1 1/4	1.732	2.083	4.724	4.016	2.008	.394	TTSS16014M	8mm	3.96

NOTE: Do not overheat. Overheating will destroy the accuracy and functionality of the toolholder.
 Shrink Fit technical section, see page M78.
 Supplied with stop screw.
 Adjusting stop screw gage, see page M81.
 Shrink Fit accessories, see page L12–L13.
 Optional M6~1.0P x 5 lg fine-balancing screw set (10 pieces) is available. Order number is MS1276PKG and must be ordered separately.

- 30–50% higher clamping torque compared to GP line.
- Balanceable — fine tune with optional M6 set screws.
- Suitable for carbide only, designated by groove in front face (requirements below).
- 10 kW power or greater Shrink Fit device must be used.

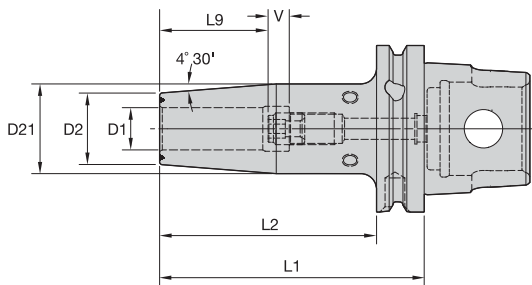
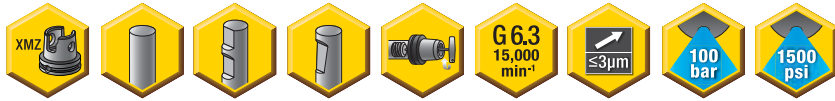

Cutting Tool Shank Requirements
metric (ISO standard)

cutting tool shank diameter	tolerance	
12, 14, 16, & 18	h6	0,000/-0,011
20 & 25	h6	0,000/-0,013
32	h6	0,000/-0,016

■ HPV TT HT • Metric



order number	catalog number	D1	D2	D21	L1	L2	L9	V	stop screw	wrench size stop screw	kg
3661834	KM63XMZHPVTTHT12090MY	12	24	1	90	72	36	10	TTSS10014M	5mm	0,95
3661835	KM63XMZHPVTTHT14100MY	14	27	1	100	82	36	10	TTSS10014M	5mm	1,08
3661836	KM63XMZHPVTTHT16100MY	16	27	1	100	82	39	10	TTSS12014M	6mm	1,05
3661837	KM63XMZHPVTTHT18100MY	18	33	2	100	82	39	10	TTSS12014M	6mm	1,27
3661838	KM63XMZHPVTTHT20100MY	20	33	2	100	82	41	10	TTSS16014M	8mm	1,24
3661839	KM63XMZHPVTTHT25120MY	25	44	2	120	102	47	10	TTSS16014M	8mm	1,96
3661840	KM63XMZHPVTTHT32120MY	32	44	2	120	102	51	10	TTSS16014M	8mm	1,79

(continued)

(HPV TT HT continued)

Cutting Tool Shank Requirements
inch (industry standard)

cutting tool shank diameter	tolerance
1/2, 9/16, 5/8, & 11/16	.0000/- .0004
3/4, 7/8, 1, & 1-1/4	.0000/- .0005

■ HPV TT HT • Inch



order number	catalog number	D1	D2	D21	L1	L2	L9	V	stop screw	wrench size stop screw	lbs
3858954	KM63XMZHPVTTHT050354Y	1/2	.94	1.26	3.543	2.83	1.42	.39	TTSS10014M	5mm	2.06
3858955	KM63XMZHPVTTHT056354Y	9/16	1.06	1.33	3.543	2.83	1.42	.39	TTSS10014M	5mm	2.19
3858956	KM63XMZHPVTTHT062374Y	5/8	1.06	1.33	3.740	3.03	1.54	.39	TTSS12014M	6mm	2.22
3858957	KM63XMZHPVTTHT068374Y	11/16	1.30	1.65	3.740	3.03	1.54	.39	TTSS12014M	6mm	2.68
3858958	KM63XMZHPVTTHT075394Y	3/4	1.30	1.65	3.937	3.23	1.61	.39	TTSS16014M	8mm	2.73
3858959	KM63XMZHPVTTHT088394Y	7/8	1.30	1.65	3.937	3.23	1.61	.39	TTSS16014M	8mm	2.64
3858960	KM63XMZHPVTTHT100453Y	1	1.73	2.08	4.528	3.82	1.85	.39	TTSS16014M	8mm	4.10
3858961	KM63XMZHPVTTHT125472Y	1 1/4	1.73	2.08	4.724	4.02	2.01	.39	TTSS16014M	8mm	3.96

NOTE: Do not overheat. Overheating will destroy the accuracy and functionality of the toolholder.

Shrink Fit technical section, see page M78.

Supplied with stop screw.

Adjusting stop screw gage, see page M81.

Shrink Fit accessories, see page L12-L13.

Optional M6-1.0P x 5 lg fine-balancing screw set (10 pieces) is available. Order number is MS1276PKG and must be ordered separately.

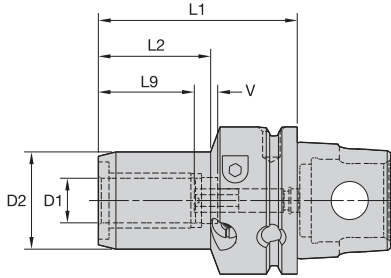

■ HC • Metric

order number	catalog number	D1	D2	L1	L2	L9	V	actuation wrench	wrench size actuation screw	length adjustment wrench	wrench size stop screw	kg
1514516	KM63XMZHC2085Y	20	42	85	48	41	10	170.135	5mm	170.003	3mm	1,36
1514517	KM63XMZHC32100Y	32	60	100	59	51	10	170.136	6mm	170.004	4mm	1,97

■ HC • Inch

order number	catalog number	D1	D2	L1	L2	L9	V	actuation wrench	wrench size actuation screw	length adjustment wrench	wrench size stop screw	lbs
1514514	KM63XMZHC075335Y	3/4	1.64	3.347	1.89	1.61	.39	170.135	5mm	170.003	3mm	3.04
1514515	KM63XMZHC125394Y	1 1/4	2.35	3.937	2.32	2.01	.39	170.136	6mm	170.004	4mm	4.39

NOTE: Do not overtorque clamp screw. Use supplied wrench and tighten by hand until stop is felt.
Hydraulic chuck technical section, see page M84.
Supplied with stop screw.
Reduction sleeves are available and must be ordered separately; see page J2.

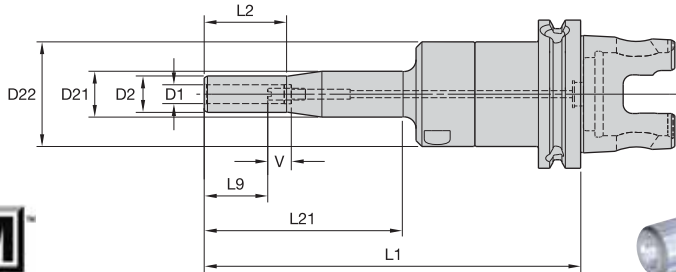
■ HCSLT • Metric

order number	catalog number	D1	D2	D21	D22	L1	L2	L21	L9	V	actuation wrench	wrench size actuation screw	length adjustment wrench	wrench size stop screw	kg
3055511	KM63XMZHCSLT06160MY	6	14	20	44	160	35	85	27	10	170.135	5mm	170.002	2,5mm	1,38
3055512	KM63XMZHCSLT08160MY	8	16	20	44	160	35	85	27	10	170.135	5mm	170.002	2,5mm	1,39
3055513	KM63XMZHCSLT10160MY	10	18	44	—	160	85	142	31	10	170.135	5mm	170.003	3mm	1,37

NOTE: Do not overtorque clamp screw. Use supplied wrench and tighten by hand until stop is felt.
 Hydraulic chuck technical section, see page M84.
 Supplied with stop screw.
 Reduction sleeves are available and must be ordered separately; see page J2.

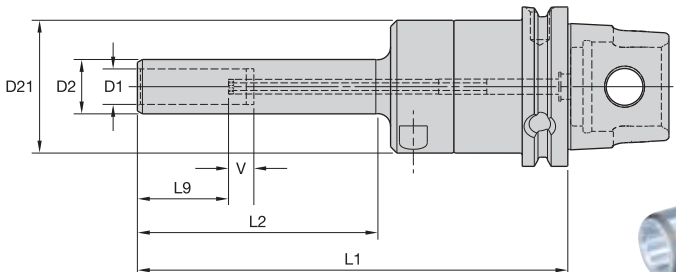
■ HCSL • Metric

order number	catalog number	D1	D2	D21	L1	L2	L9	V	actuation wrench	wrench size actuation screw	length adjustment wrench	wrench size stop screw	kg
3055514	KM63XMZHCSL12170MY	12	20	44	170	95	36	10	170.135	5mm	170.002	2,5mm	1,41
3055515	KM63XMZHCSL14170MY	14	22	52	170	95	36	10	170.135	5mm	170.002	2,5mm	1,69
3055516	KM63XMZHCSL16170MY	16	24	52	170	95	39	10	170.135	5mm	170.002	2,5mm	1,70
3055517	KM63XMZHCSL18170MY	18	26	52	170	95	39	10	170.135	5mm	170.002	2,5mm	1,75
3055518	KM63XMZHCSL20170MY	20	28	52	170	95	41	10	170.135	5mm	170.002	2,5mm	1,78

- Tremendous grip (3:1 advantage).

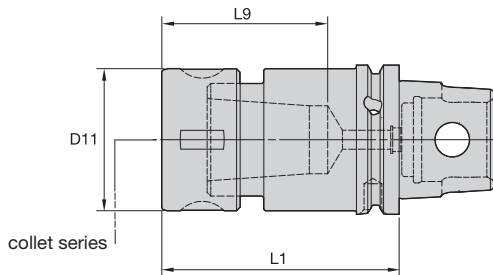

TG collet series	Collet Capacity			
	mm		inch	
	min	max	min	max
TG50	1,1	13,5	1/32	17/32
TG75	2,6	20,0	3/64	3/4
TG100	2,6	25,5	5/64	1

■ TG Collet Chuck • Round Nut

order number	catalog number	collet series	D11		L1		L9		kg	lbs
			mm	in	mm	in	mm	in		
1566225	KM63XMZTG05050Y	TG50	38	1.50	50	1.969	42,0	1.65	0,74	1.63
1516675	KM63XMZTG07575Y	TG75	50	1.97	75	2.953	54,0	2.13	1,30	2.88
1516677	KM63XMZTG100100Y	TG100	60	2.36	100	3.937	70,0	2.72	1,87	4.12

■ Spare Parts

catalog number	locknut	wrench	Nm		ft. lbs.
KM63XMZTG05050Y	LNA050M	HSW34M	55 - 68	40 - 50	
KM63XMZTG07575Y	LNA075M	HSW45M	108 - 136	80 - 100	
KM63XMZTG100100Y	LNA100M	HSW58M	163 - 203	120 - 150	

NOTE: Collet must be loaded into locknut first. Before loading into the chuck body, insert the cutting tool, then tighten to the recommended tightening torque.
 Collet chuck technical section, see page M98.
 Supplied with locknut.
 Locknut wrench must be ordered separately.
 Interchangeable locknuts, coolant-style locknuts, and coolant disks are available and must be ordered separately; see pages L16–L17.
 Balanceable/interchangeable locknuts are available and must be ordered separately; see page L16.
 TG standard straight-bore collets, see page J10.
 TG tap collets, see page J10.



KM MicroTM and KMTM Mini

The most economical modular quick-change tooling system available.

The KM Micro and KM Mini couplings offer a very rigid joint with a high degree of repeatability while maintaining a very compact envelope. This permits a high degree of versatility without sacrificing cutting performance.

- Reduce downtime, increase productivity.
- Replaces conventional square-shank tooling.
- No machine modifications required.
- KM Mini is ideal for machines up to 30 hp (22kW).

Experience the advantages at your Authorized Kennametal Distributor or at www.kennametal.com.

www.kennametal.com



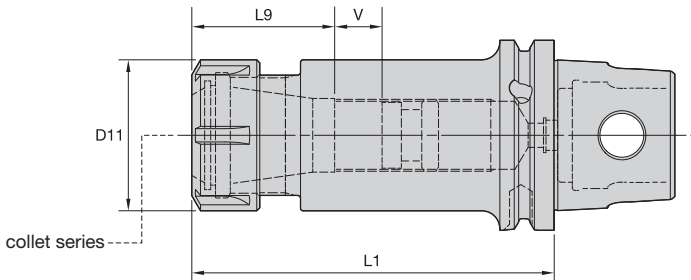

ER collet series	Collet Capacity			
	mm		inch	
	min	max	min	max
ER11	0,5	7,0	.02	.28
ER25	1,0	16,0	.04	.63
ER32	2,0	20,0	.08	.81
ER40	3,0	26,0	.12	1.00

■ ER Collet Chuck • Round Nut



order number	catalog number	collet series	D11		L1		L9		V		locknut	wrench	stop screw	Nm ft. lbs. kg lbs			
			mm	in	mm	in	mm	in	mm	in				Nm	ft. lbs.	kg	lbs
1826965	KM63XMZER1160Y	ER11	16	.63	60	2.362	24,0	.94	—	—	LER11M	ER11WEM	—	16	12	0,71	1.56
1822413	KM63XMZER1190Y	ER11	16	.63	90	3.543	24,0	.94	—	—	LER11M	ER11WEM	—	16	12	0,82	1.81
1504983	KM63XMZER2560Y	ER25	42	1.65	60	2.362	40,0	1.57	—	—	LNSER25M	ER25WM	—	104	77	0,85	1.88
1714892	KM63XMZER25120Y	ER25	42	1.65	120	4.724	40,0	1.57	40	1.57	LNSER25M	ER25WM	SS075041G	104	77	1,41	3.11
1516809	KM63XMZER3260Y	ER32	50	1.97	60	2.362	47,0	1.83	—	—	LNSER32M	ER32WM	—	136	100	0,91	2.00
1798651	KM63XMZER32120Y	ER32	50	1.97	120	4.724	46,0	1.81	34	1.34	LNSER32M	ER32WM	SS094041G	136	100	1,69	3.72
1714893	KM63XMZER4090Y	ER40	63	2.48	90	3.543	70,3	2.77	—	—	LNSER40M	ER40WM	—	176	130	1,65	3.64

(continued)

(ER Collet Chuck continued)

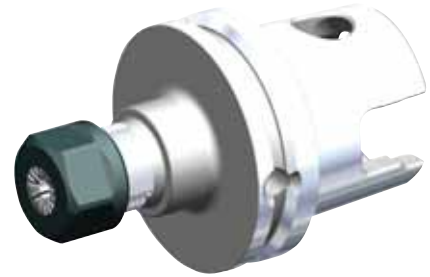
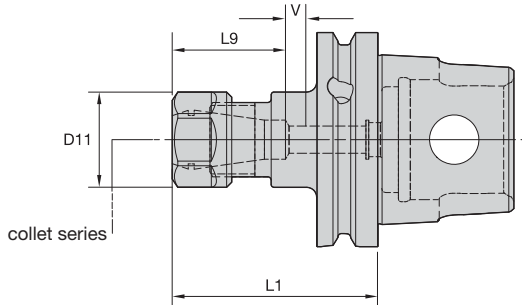

KM63XMZ Shank Tools

ER collet series	Collet Capacity			
	mm		inch	
	min	max	min	max
ER16	0,5	10,0	.02	.41



■ ER Collet Chuck • Hex Nut



order number	catalog number	collet series	D11		L1		L9		V		locknut	wrench	stop screw	Nm ft. lbs. kg lbs			
			mm	in	mm	in	mm	in	mm	in							
1532048	KM63XMZER16120Y	ER16	28	1.10	120	4.724	32	1.26	48	1.89	LNHSER16M	OEW25M	SS044038G	56	42	1,00	2.21
1516808	KM63XMZER1660Y	ER16	28	1.10	60	2.362	32	1.26	9	.35	LNHSER16M	OEW25M	SS044038G	56	42	0,74	1.63

NOTE: Collet must be loaded into locknut first. Before loading into the chuck body, insert the cutting tool, then tighten to the recommended tightening torque.
 Collet chuck technical section, see page M98.
 Supplied with locknut and stop screw.
 Locknut wrench must be ordered separately.
 Interchangeable coolant-style locknuts and coolant disks are available and must be ordered separately; see page L19.
 Stop screw coolant caps are available and must be ordered separately; see pages L34–L35.
 ER standard straight-bore collets, see page J50.
 ER tap collets, see pages J58–J59.
 ER TCT tension-only tap collets, see page J60.

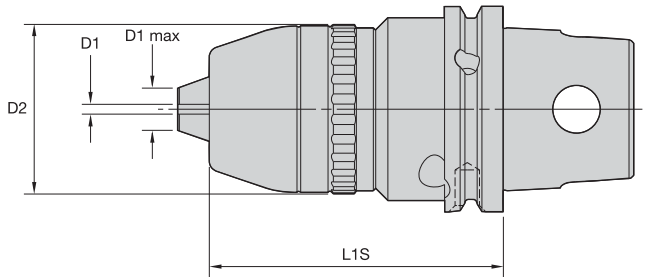

■ RDC • Drill Chuck

order number	catalog number	D1		D1 max		D2		L1S	
		mm	in	mm	in	mm	in	mm	in
1921511	KM63XMZRDC1390Y	1	.031	13	.500	50	1.949	90,0	3.543
3049855	KM63XMZRDC1690Y	3	.125	16	.625	52	2.047	90,0	3.543

NOTE: Activation size is 6mm.
 Activation wrench included.
 Wrench reorder number is 170.136.

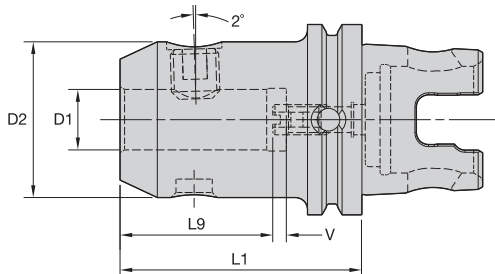

■ WN • Whistle Notch Adapter



order number	catalog number	D1	D2	L1	L9	V	lock screw	wrench size lock screw	Nm	stop screw	wrench size stop screw	kg
1982384	KM63XMZW0660Y	6	25	60	30	8	SS03M012	3mm	7	571.060	2,5mm	0,76
1831642	KM63XMZW0865Y	8	28	65	30	8	SS03M014	4mm	15	571.067	3mm	0,82
1831703	KM63XMZW1070Y	10	35	70	35	7	SS03M018	5mm	25	571.068	4mm	0,96
1831704	KM63XMZW1275Y	12	42	75	40	7	SS03M023	6mm	35	571.074	5mm	1,15
1831705	KM63XMZW1475Y	14	44	75	40	7	SS03M023	6mm	35	571.074	5mm	1,19
1831706	KM63XMZW1680Y	16	48	80	43	7	SS03M025	6mm	50	571.074	5mm	1,37
1982385	KM63XMZW1880Y	18	50	80	43	7	SS03M025	6mm	50	571.074	5mm	1,41
1714887	KM63XMZW2080Y	20	52	80	45	7	SS03M026	8mm	95	571.074	5mm	1,45
1714888	KM63XMZW2585Y	25	65	85	50	8	SS03M027	10mm	135	571.074	5mm	2,01
1714889	KM63XMZW3295Y	32	72	95	54	10	SS03M029	10mm	160	571.075	6mm	2,54

NOTE: Do not overtighten lock screw; use torque recommendations above.
 Supplied with lock screw and stop screw.
 Lock screw and stop screw wrenches are not included.

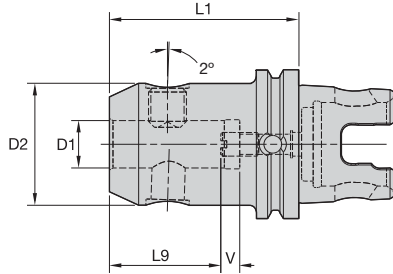

■ WN/EM • Whistle Notch and End Mill Adapter

order number	catalog number	D1	D2	L1	L9	V	lock screw	wrench size lock screw	Nm	stop screw	wrench size stop screw	kg
2231550	KM63XMZWEM0680Y	6	25	80	32	8	SS03M012	3mm	7	571.060	2,5mm	0,88
2231551	KM63XMZWEM0880Y	8	28	80	32	8	SS03M014	4mm	15	571.067	3mm	0,94
2231552	KM63XMZWEM1080Y	10	35	80	37	8	SS03M018	5mm	25	571.068	4mm	1,07
2231593	KM63XMZWEM1280Y	12	42	80	42	8	SS03M023	6mm	35	571.074	5mm	1,24
2231594	KM63XMZWEM1480Y	14	44	80	42	8	SS03M023	6mm	35	571.074	5mm	1,29
2231595	KM63XMZWEM1680Y	16	48	80	45	8	SS03M025	6mm	50	571.074	5mm	1,39
2231596	KM63XMZWEM1880Y	18	50	80	45	8	SS03M025	6mm	50	571.074	5mm	1,44
2231597	KM63XMZWEM2080Y	20	52	80	47	8	SS03M026	8mm	95	571.074	5mm	1,49
2231598	KM63XMZWEM2580Y	25	65	80	52	8	SS03M027	10mm	135	571.074	5mm	1,85
2231599	KM63XMZWEM3280Y	32	72	80	56	8	SS03M029	10mm	160	571.074	5mm	2,10
2231600	KM63XMZWEM4095Y	40	80	95	67	8	SS03M029	10mm	160	571.074	5mm	2,75

NOTE: Do not overtighten lock screw; use torque recommendations above.
Supplied with lock screw and stop screw.
Lock screw and stop screw wrenches are not included.

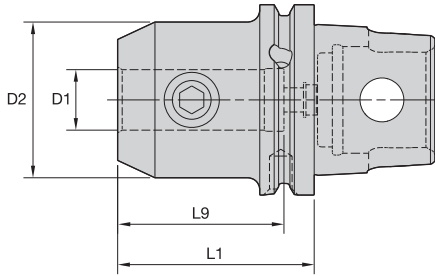
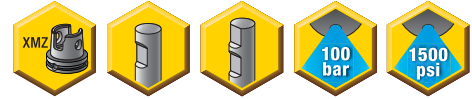

■ EM • Metric



order number	catalog number	D1	D2	L1	L9	lock screw	wrench size lock screw	Nm	kg
1621006	KM63XMZEM06100Y	6	25	100	40	SS03M012	3mm	7	0,98
1621010	KM63XMZEM08100Y	8	28	100	40	SS03M014	4mm	15	1,05
1621054	KM63XMZEM10100Y	10	35	100	45	SS03M018	5mm	25	1,22
1510191	KM63XMZEM1255Y	12	42	55	50	SS03M023	6mm	35	0,94
1511879	KM63XMZEM1660Y	16	48	60	53	SS03M025	6mm	50	1,09
1844636	KM63XMZEM1860Y	18	50	60	53	SS03M025	6mm	50	1,12
1511880	KM63XMZEM2065Y	20	52	65	55	SS03M026	8mm	95	1,21
1512091	KM63XMZEM2580Y	25	65	80	60	SS03M027	10mm	135	1,88
1714890	KM63XMZEM3290Y	32	72	90	65	SS03M029	10mm	160	2,38

■ EM • Inch



order number	catalog number	D1	D2	L1	L9	lock screw	wrench size lock screw	ft. lbs.	lbs
1723304	KM63XMZEM050216Y	1/2	1.38	2.165	1.97	ELS044038PKG	7/32	20	1.80
1516667	KM63XMZEM062236Y	5/8	1.63	2.362	2.09	ELS056050PKG	1/4	40	2.07
1516669	KM63XMZEM075256Y	3/4	1.75	2.559	2.22	ELS062050PKG	5/16	70	2.25
1516672	KM63XMZEM100315Y	1	2.00	3.150	2.46	ELS075056PKG	3/8	110	2.87
1516673	KM63XMZEM125335Y	1 1/4	2.50	3.346	2.51	ELS075062PKG	3/8	110	3.97
1831838	KM63XMZEM200492Y	2	3.75	4.921	3.53	ELS100088PKG	1/2	150	10.47

NOTE: Do not overtighten lock screw; use torque recommendations above.
Supplied with lock screw.
Lock screw wrench not included.



KM63XMZ Shank Tools

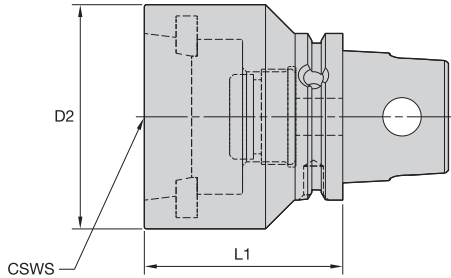

■ KR • Romicon Boring Head Adapter

order number	catalog number	CSWS system size	D2	L1	kg
1831590	KM63XMZKR5060Y	KR50	65	60	1,40
1831589	KM63XMZKR6375Y	KR63	85	75	2,20

NOTE: Do not overtighten lock screw; use torque recommendations above.

Supplied with lock screw.

Lock screw wrench not included.

For a complete listing of Romicon boring adapters, see the Kennametal Innovations Master Catalog Cutting Tools 2013.

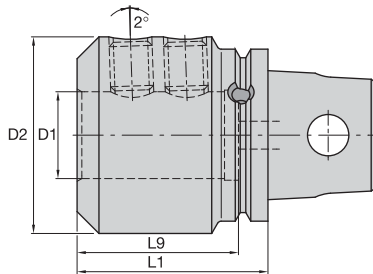

■ DAI



order number	catalog number	D1	D2	L1	L9	clamp screw	wrench size clamp screw	Nm	kg
1516811	KM63XMZDAI3270Y	32	72	70	59	SS03M026	8 mm	95	1,81
1516812	KM63XMZDAI40100Y	40	90	100	75	SS03M029	10 mm	160	4,30

KM63XMZ™ Shank Tools

SMC Shell Mill Adapters with Through Coolant



KM63XMZ Shank Tools

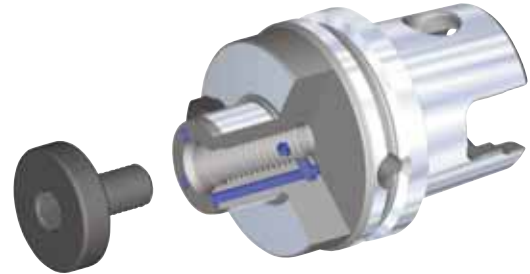
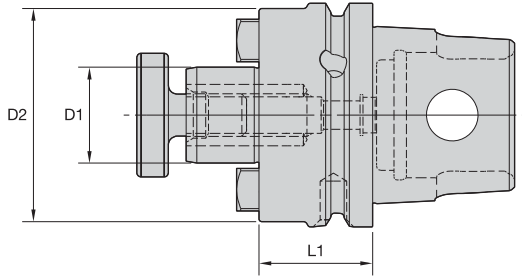

■ SMC • Metric



order number	catalog number	D1	D2	L1	lock screw	drive key	wrench size lock screw	kg
3950758	KM63XMZSMC16028MY	16	44	28	MS1294	KDK16M	6mm	0,78
3950759	KM63XMZSMC22028MY	22	49	28	MS1234	KDK22M	8mm	0,84
3950760	KM63XMZSMC27032MY	27	60	32	KLSS27M	KDK27M	10mm	1,05
3950761	KM63XMZSMC32040MY	32	78	40	KLSS32M	KDK32M	14mm	1,60

■ SMC/SM2C • Inch



order number	catalog number	D1	D2	L1	lock screw	drive key	wrench size lock screw	lbs
3950898	KM63XMZSMC050102Y	1/2	1.44	1.024	KLS05	KDK04	3/16	1.56
3950900	KM63XMZSM2C075102Y	3/4	1.46	1.024	KLS07	—	1/4	1.63
3950899	KM63XMZSMC075102Y	3/4	1.75	1.024	KLS07	KDK05	3/16	1.70
3950902	KM63XMZSM2C100126Y	1	2.19	1.260	KLS10	KDK06	5/16	2.19
3950901	KM63XMZSMC100126Y	1	2.75	1.260	KLS10	KDK06	5/16	2.49
3950903	KM63XMZSMC125157Y	1 1/4	2.88	1.575	KLS12	KDK08	5/16	3.35
3950904	KM63XMZSMC150177Y	1 1/2	3.69	1.770	KLS15	KDK10	3/8	5.11

NOTE: Do not overtighten lock screw.
 Supplied with lock screw and drive keys.
 Interchangeable coolant-style lock screws are available and must be ordered separately; see page L38.
 Lock screw wrench not included.

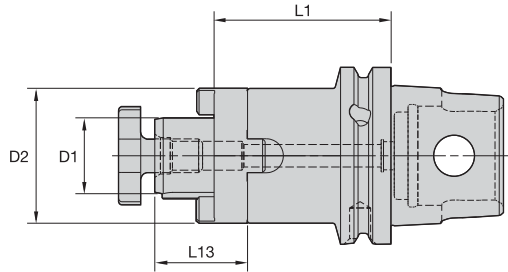

■ CS • Metric



order number	catalog number	D1	D2	L1	L13	lock screw	lock screw	wrench size lock screw	wrench	kg
2231604	KM63XMZCS1663Y	16	32	63	17	MS1294	—	6mm	—	0,98
2231606	KM63XMZCS22110Y	22	50	110	19	MS1234	—	8mm	—	2,29
2231601	KM63XMZCS2228Y	22	50	28	19	MS1234	—	8mm	—	1,87
2231605	KM63XMZCS2263Y	22	50	63	19	MS1234	—	8mm	—	0,88
2231608	KM63XMZCS27110Y	27	63	110	21	—	KLS27M	—	SMW27M	1,70
2231602	KM63XMZCS2732Y	27	63	32	21	—	KLS27M	—	SMW27M	2,98
2231607	KM63XMZCS2763Y	27	63	63	21	—	KLS27M	—	SMW27M	3,46
2231610	KM63XMZCS32110Y	32	78	110	24	—	KLS32M	—	SMW32M	2,20
2231603	KM63XMZCS3240Y	32	78	40	24	—	KLS32M	—	SMW32M	1,10
2231609	KM63XMZCS3263Y	32	78	63	24	—	KLS32M	—	SMW32M	1,42

NOTE: Do not overtighten lock screw.
Supplied with lock screw, drive ring, and key.
Lock screw wrench not included.

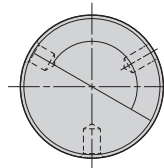
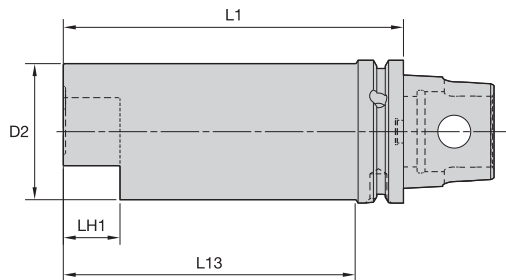

■ GB • Gage Bar

order number	catalog number	D2		L1		L13		LH1		kg	lbs
		mm	in	mm	in	mm	in	mm	in		
1797483	KM63XMZGB50200Y	50	1.97	200	7.87	178	7.00	20	.79	3,28	7.22
1661912	KM63XMZGB60150Y	60	2.36	150	5.91	129	5.07	25	.98	3,26	7.20

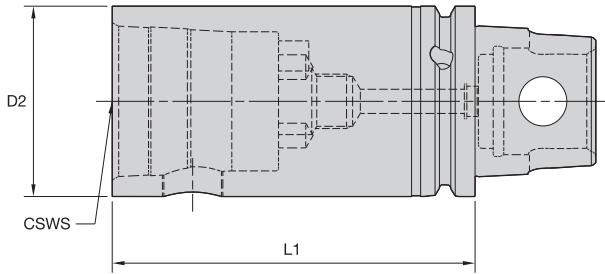

■ S • KM Extensions



order number	catalog number	CSWS system size	D2		L1		wrench size actuation screw			spare parts package	kg lbs	
			mm	in	mm	in	Nm	ft. lbs.	kg		lbs	
1319536	KM63XMZS6380Y	KM63	63	2.480	80	3.150	12mm	47-54	35-40	KM63PKG3S	1,73	3.81
1511923	KM63XMZS63120Y	KM63	63	2.480	120	4.724	12mm	47-54	35-40	KM63PKG3S	2,68	5.92

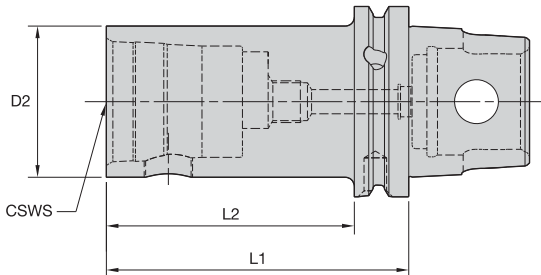

■ S • KM Reducer



order number	catalog number	CSWS system size	D2		L1		L2		wrench size actuation screw			spare parts package	kg lbs	
			mm	in	mm	in	mm	in	Nm	ft. lbs.	kg		lbs	
1512243	KM63XMZS3270Y	KM32	32	1.260	70	2.756	46	1.811	5mm	8-11	6-8	KM32PKG3S	0,91	2.00
1511925	KM63XMZS4080Y	KM40	40	1.575	80	3.150	59	2.323	6mm	12-16	9-12	KM40PKG3S	1,14	2.51
1831639	KM63XMZS5058Y	KM50	50	1.969	58	2.299	36	1.417	10mm	27-34	20-25	KM50PKG3S	0,87	1.91
1509861	KM63XMZS50100Y	KM50	50	1.969	100	3.937	79	3.110	10mm	27-34	20-25	KM50PKG3S	1,67	3.68

■ S • KM Reducer • Centerline



order number	catalog number	CSWS system size	D2		L1		wrench size actuation screw			spare parts package	kg lbs	
			mm	in	mm	in	Nm	ft. lbs.	kg		lbs	
3306139	KM63XMZS5065Y	KM50	50	1.969	65	2.559	10 mm	27-34	20-25	KM50PKG3L	1,42	3.13

NOTE: Designed for centerline KM cutting units.



KM63XMZ Adapters

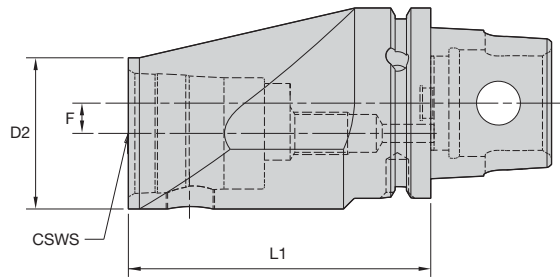

■ ES • KM Offset Reducer



order number	catalog number	CSWS system size	D2		L1		F		wrench size actuation screw	Nm	ft. lbs.	spare parts package	kg	lbs
			mm	in	mm	in	mm	in						
1831587	KM63XMZES40110Y	KM40	40	1.575	110	4.331	18	.709	6mm	12-16	9-12	KM40PKG3S	2,38	5.25
1516814	KM63XMZES50100Y	KM50	50	1.969	100	3.937	10	.394	10mm	27-34	20-25	KM50PKG3S	2,21	4.87

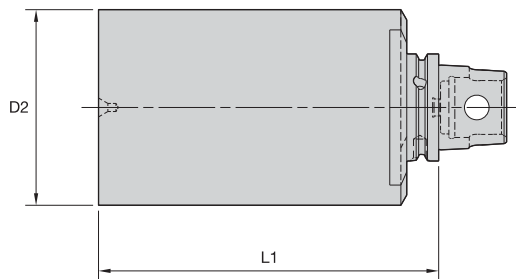

■ BN • Blank

order number	catalog number	D2		L1		hardness range	kg	lbs
		mm	in	mm	in			
1831586	KM63XMZBN115200Y	115	4.528	200	7.874	32-38 RW C	15,21	33.54

KM™ Quick Change Clamping System • KM80ATC™ Series

Primary Application

The KM Quick Change Clamping System is the best system on the market suitable for static, rotating, and multitasking operations. With its industry-leading design, the KM Quick Change System provides greater clamping forces than other quick-change systems. The KM Quick Change System gives you the flexibility to use KM on any application within your shop.

Features and Benefits

- KM80ATC is designed to be used on MAG Corporation VTL machines.
- KM80ATC is your solution for multitasking.

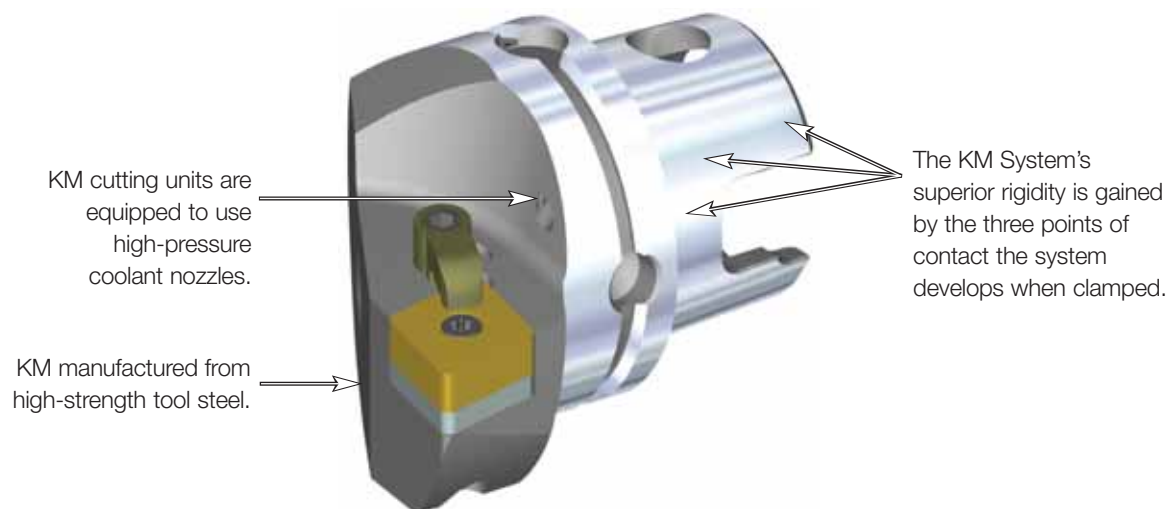

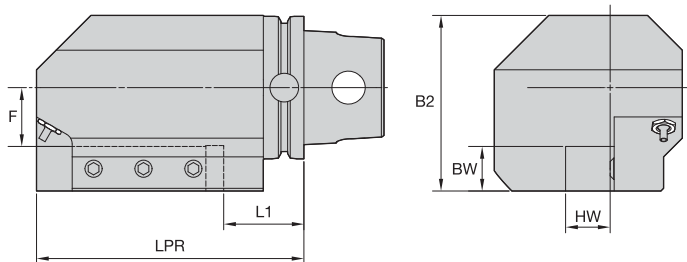

■ STA • Straight Side Mount • Metric



order number	catalog number	L1	LPR	F	HW	BW	B2	cup point socket set screw	nozzle	Nm	kg
right hand											
3545087	KM80ATCSTAR2525	45	150	33	25	25	99	MS1430	PMT04526 COOLANT NOZZLE SPRAY	55	9,51
3545089	KM80ATCSTAR3232	45	150	25	32	32	98	MS1430	PMT04526 COOLANT NOZZLE SPRAY	55	8,98
left hand											
3545088	KM80ATCSTAL2525	45	150	33	25	25	99	MS1430	PMT04526 COOLANT NOZZLE SPRAY	55	9,51
3545090	KM80ATCSTAL3232	45	150	25	32	32	98	MS1430	PMT04526 COOLANT NOZZLE SPRAY	55	8,98

■ STA • Straight Side Mount • Inch



order number	catalog number	L1	LPR	F	HW	BW	B2	cup point socket set screw	nozzle	ft. lbs.	lbs
right hand											
3480215	KM80ATCSTAR20	1.693	5.906	1.059	1.250	1.250	3.904	MS1430	PMT04526 COOLANT NOZZLE SPRAY	40	20.17
2601528	KM80ATCSTAR24	1.480	6.693	.559	1.500	1.500	3.654	MS1954	PMT04526 COOLANT NOZZLE SPRAY	90	21.44
left hand											
2628561	KM80ATCSTAL20	1.693	5.906	1.059	1.250	1.250	3.904	MS1430	PMT04526 COOLANT NOZZLE SPRAY	40	20.14
2601530	KM80ATCSTAL24	1.480	6.693	.559	1.500	1.500	3.654	MS1954	PMT04526 COOLANT NOZZLE SPRAY	90	21.44

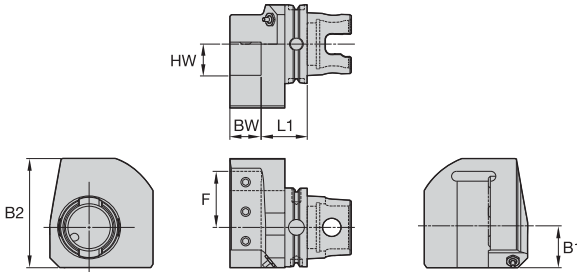
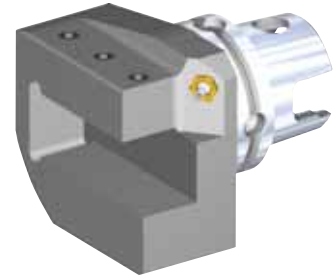

■ ETA • Straight End Mount • Inch

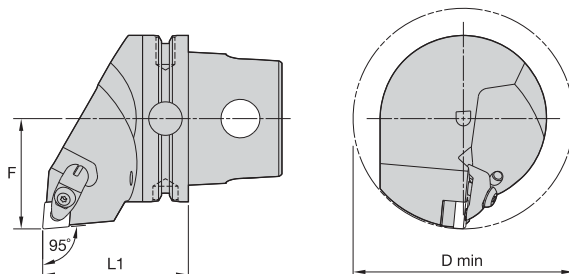

order number	catalog number	L1	B1	F	HW	BW	B2	cup point socket set screw	nozzle	ft. lbs.	lbs
	right hand										
2203618	KM80ATCETAR20	1.846	1.614	2.244	1.25	1.25	4	DWG MS1430	PMT04526 COOLANT NOZZLE SPRAY	40	10.32
	left hand										
2203619	KM80ATCETAL20	1.846	1.614	2.244	1.25	1.25	4	DWG MS1430	PMT04526 COOLANT NOZZLE SPRAY	40	10.32

■ DCLN 95°

order number	catalog number	L1		F		D min		gage insert	kg
		mm	in	mm	in	mm	in		
		right hand							
2036330	KM80ATCDCLNR12KC04	70	2.756	53	2.087	106	4.17	CN..120408/CN..432	2,13
2036332	KM80ATCDCLNR16KC06	70	2.756	53	2.086	106	4.17	CN..160612/CN..543	2,24
		left hand							
2036331	KM80ATCDCLNL12KC04	70	2.756	53	2.087	106	4.17	CN..120408/CN..432	2,13
2036406	KM80ATCDCLNL16KC06	70	2.756	53	2.086	106	4.17	CN..160612/CN..543	2,24

■ Spare Parts



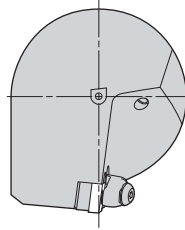
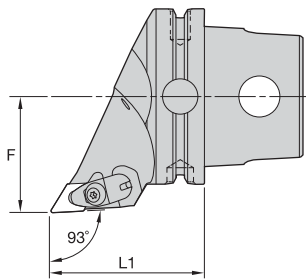

catalog number	shim	shim screw	clamp assembly	pin



■ DDJN 93°

order number	catalog number	L1		F		gage insert	kg
		mm	in	mm	in		
		right hand					
2220270	KM80ATCDDJNR15KC04	70	2.7560	53	2.087	DN..150408/DN..432	1,90
2036377	KM80ATCDDJNR15KC06	70	2.7560	53	2.087	DN..150608/DN..442	1,90
		left hand					
2220271	KM80ATCDDJNL15KC04	70	2.7560	53	2.087	DN..150408/DN..432	1,90
2036378	KM80ATCDDJNL15KC06	70	2.7560	53	2.087	DN..150608/DN..442	1,90

■ Spare Parts

catalog number	 shim	 shim screw	 clamp assembly	 pin

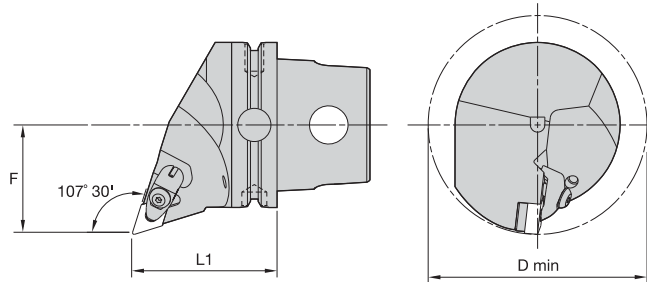
KM80ATC Cutting Units

■ DDQN 107° 30'

order number	catalog number	L1		F		D min		gage insert	kg
		mm	in	mm	in	mm	in		
right hand									
2220278	KM80ATCDDQNR15KC04	70	2.756	53	2.087	106	4.17	DN..150408/DN..432	2,07
2036379	KM80ATCDDQNR15KC06	70	2.756	53	2.087	106	4.17	DN..150608/DN..442	2,06
left hand									
2220279	KM80ATCDDQNL15KC04	70	2.756	53	2.087	106	4.17	DN..150408/DN..432	2,07
2036380	KM80ATCDDQNL15KC06	70	2.756	53	2.087	106	4.17	DN..150608/DN..442	2,06

■ Spare Parts

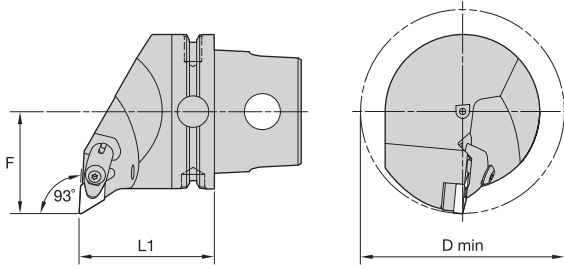
catalog number	shim	shim screw	clamp assembly	pin
right hand				
KM80ATCDDQNR15KC04	IDSN443	KMSP415IP	CM234R ASSY	SSP025016M
KM80ATCDDQNR15KC06	IDSN433	KMSP415IP	CM234R ASSY	SSP025016M
left hand				
KM80ATCDDQNL15KC04	IDSN443	KMSP415IP	CM234R ASSY	SSP025016M
KM80ATCDDQNL15KC06	IDSN433	KMSP415IP	CM234R ASSY	SSP025016M



■ DDUN 93°

order number	catalog number	L1		F		D min		gage insert	kg
		mm	in	mm	in	mm	in		
right hand									
2220286	KM80ATCDDUNR15KC04	70	2.756	53	2.087	106	4.17	DN..150408/DN..432	2,23
2036381	KM80ATCDDUNR15KC06	70	2.756	53	2.087	106	4.17	DN..150608/DN..442	2,23
left hand									
2220287	KM80ATCDDUNL15KC04	70	2.756	53	2.087	106	4.17	DN..150408/DN..432	2,23
2036382	KM80ATCDDUNL15KC06	70	2.756	53	2.087	106	4.17	DN..150608/DN..442	2,23

■ Spare Parts

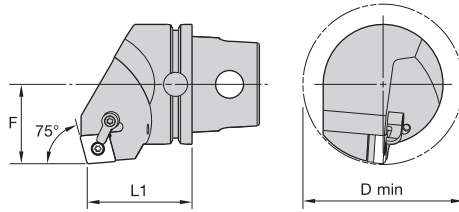
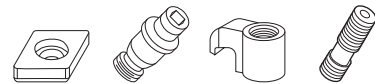

catalog number	shim	shim screw	clamp assembly	pin
right hand				
KM80ATCDDUNR15KC04	IDSN443	KMSP415IP	CM234R ASSY	SSP025016M
KM80ATCDDUNR15KC06	IDSN433	KMSP415IP	CM234R ASSY	SSP025016M
left hand				
KM80ATCDDUNL15KC04	IDSN443	KMSP415IP	CM234R ASSY	SSP025016M
KM80ATCDDUNL15KC06	IDSN433	KMSP415IP	CM234R ASSY	SSP025016M

KM80ATC Cutting Units

MCKN 75°

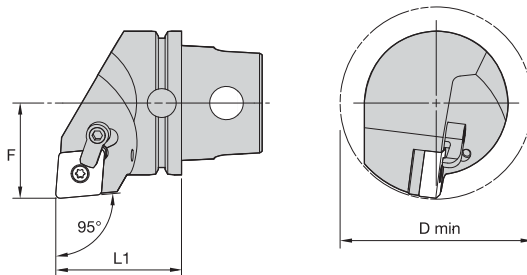
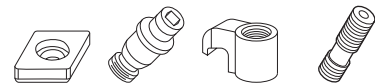
order number	catalog number	L1		F		D min		gage insert	shim	lock pin	clamp	clamp screw	kg	lbs
		mm	in	mm	in	mm	in							
right hand														
2036393	KM80ATCMCKNR19	70	2.756	53	2.087	106	4.173	CN..190612/CN..643	ICSN633	KLM68	CKM12	STCM4	2,40	5.30
3758113	KM80ATCMCKNR25	70	2.756	53	2.087	106	4.173	CN..250924/CN..866	ICSN846	KLM810	CKM24	STCM19	2,54	5.61
left hand														
1961291	KM80ATCMCKNL19	70	2.756	53	2.087	106	4.173	CN..190612/CN..643	ICSN633	KLM68	CKM12	STCM4	2,41	5.30
3684524	KM80ATCMCKNL25	70	2.756	53	2.087	106	4.173	CN..250924/CN..866	ICSN846	KLM810	CKM24	STCM19	2,54	5.61

MCLN 95°

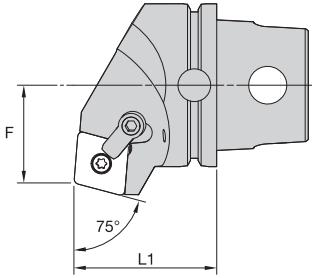
order number	catalog number	L1		F		D min		gage insert	shim	lock pin	clamp	clamp screw	kg	lbs
		mm	in	mm	in	mm	in							
right hand														
2036373	KM80ATCMCLNR19	70	2.756	53	2.087	106	4.173	CN..190612/CN..643	ICSN633	KLM68	CKM12	STCM4	2,19	4.83
2036374	KM80ATCMCLNR25	70	2.756	53	2.087	106	4.173	CN..250924/CN..866	ICSN846	KLM810	CKM24	STCM19	2,20	4.84
left hand														
1958408	KM80ATCMCLNL19	70	2.756	53	2.087	106	4.173	CN..190612/CN..643	ICSN633	KLM68	CKM12	STCM4	2,19	4.83
1958411	KM80ATCMCLNL25	70	2.756	53	2.087	106	4.173	CN..250924/CN..866	ICSN846	KLM810	CKM24	STCM19	2,20	4.84



■ MCRN 75°

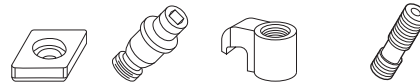

order number	catalog number	L1		F		gage insert	shim	lock pin	clamp	clamp screw	kg	lbs
		mm	in	mm	in							
		right hand										
2036375	KM80ATCMCRNR19	70	2.756	48	1.890	CN..190612/CN..643	ICSN633	KLM68	CKM12	STCM4	2,29	5.06
2036376	KM80ATCMCRNR25	70	2.756	48	1.890	CN..250924/CN..866	ICSN846	KLM810	CKM24	STCM19	2,31	5.09
		left hand										
1960916	KM80ATCMCRNL19	70	2.756	48	1.890	CN..190612/CN..643	ICSN633	KLM68	CKM12	STCM4	2,29	5.06
2033887	KM80ATCMCRNL25	70	2.756	48	1.890	CN..250924/CN..866	ICSN846	KLM810	CKM24	STCM19	2,31	5.09

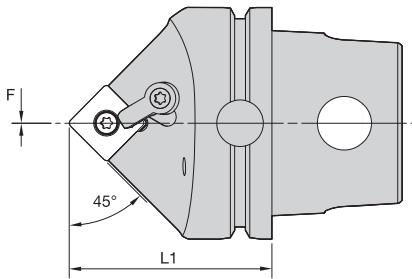

■ MSDN 45°

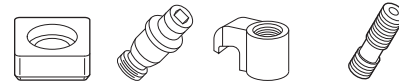

order number	catalog number	L1		F		gage insert	shim	lock pin	clamp	clamp screw	kg	lbs
		mm	in	mm	in							
2036383	KM80ATCMSDNN19	70	2.756	0	.000	SN..190612/SN..643	ISSN633	KLM68	CKM12	STCM4	1,88	4.14
2036384	KM80ATCMSDNN25	70	2.756	0	.000	SN..250924/SN..866	ISSN846	KLM810	CKM24	STCM19	1,79	3.95

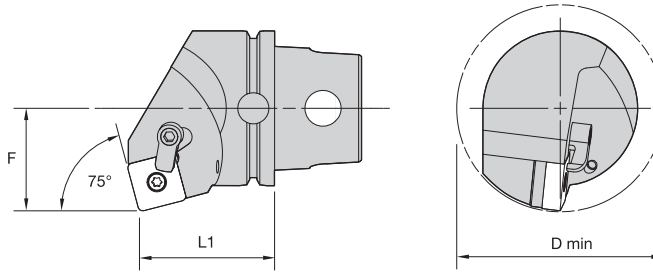
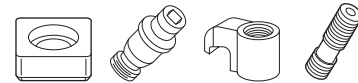
KM80ATC Cutting Units

■ MSKN 75°

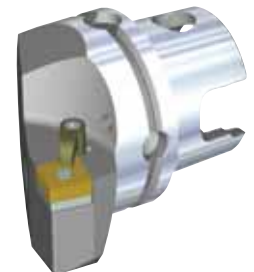
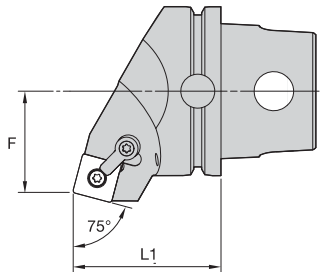
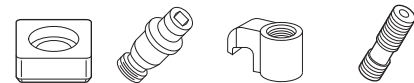
order number	catalog number	L1		F		D min		gage insert	shim	lock pin	clamp	clamp screw	kg	lbs	
		mm	in	mm	in	mm	in								
		right hand													
2036385	KM80ATCMSKNR19	70	2.756	53	2.087	106	4.173	SN..190612/SN..643	ISSN633	KLM68	CKM12	STCM4	2,52	5.55	
2036387	KM80ATCMSKNR25	70	2.756	53	2.087	106	4.173	SN..250924/SN..866	ISSN846	KLM810	CKM24	STCM19	2,47	5.44	
		left hand													
2036386	KM80ATCMSKNL19	70	2.756	53	2.087	106	4.173	SN..190612/SN..643	ISSN633	KLM68	CKM12	STCM4	2,52	5.55	
1960917	KM80ATCMSKNL25	70	2.756	53	2.087	106	4.173	SN..250924/SN..866	ISSN846	KLM810	CKM24	STCM19	2,53	5.57	

■ MSRN 75°

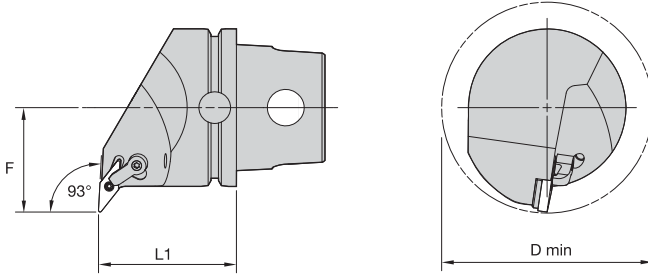
order number	catalog number	L1		F		gage insert	shim	lock pin	clamp	clamp screw	kg	lbs
		mm	in	mm	in							
		right hand										
2036388	KM80ATCMSRNR19	70	2.756	48	1.890	SN..190612/SN..643	ISSN633	KLM68	CKM12	STCM4	2,11	4.66
2036390	KM80ATCMSRNR25	70	2.756	48	1.890	SN..250924/SN..866	ISSN846	KLM810	CKM24	STCM19	2,08	4.59
		left hand										
2036389	KM80ATCMSRNL19	70	2.756	48	1.890	SN..190612/SN..643	ISSN633	KLM68	CKM12	STCM4	2,11	4.66
1961718	KM80ATCMSRNL25	70	2.756	48	1.890	SN..250924/SN..866	ISSN846	KLM810	CKM24	STCM19	2,08	4.59



■ MVUN 93°

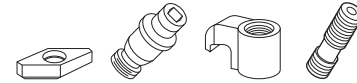

order number	catalog number	L1		F		D min		gage insert	shim	lock pin	clamp	clamp screw	kg	lbs	
		mm	in	mm	in	mm	in								
		right hand													
2036391	KM80ATCMVUNR16	70	2.756	53	2.087	106	4.173	VN..160408/VN..332	IVSN322	KLM34L	CKM22	STCM20	2,23	4.92	
		left hand													
1961335	KM80ATCMVUNL16	70	2.756	53	2.087	106	4.173	VN..160408/VN..332	IVSN322	KLM34L	CKM22	STCM20	2,23	4.92	

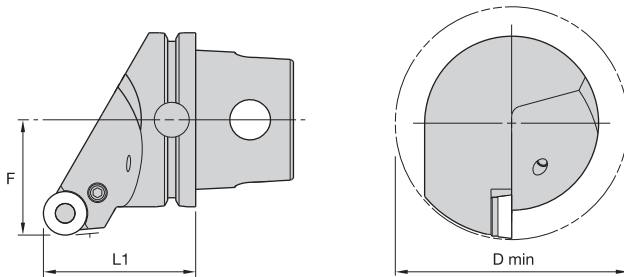

■ PRGC 0°



order number	catalog number	L1		F		D min		gage insert	shim	clamp screw	clamp stud	kg	lbs
		mm	in	mm	in	mm	in						
1961340	KM80ATCPRGCL20	70	2.756	53	2.087	106	4.173	RC..2006M0	169.333	121.820	119.073	1,87	4.12
3897198	KM80ATCPRGCL25	70	2.756	53	2.087	—	—	RC..2507M0..	169.337	121.820	118.404	2,08	4.58
3897200	KM80ATCPRGCL32	80	3.150	53	2.087	—	—	RC..3209M0..	169.339	121.030	118.604	2,66	5.86
2203621	KM80ATCPRGCR20	70	2.756	53	2.087	106	4.173	RC..2006M0	169.333	121.820	119.073	1,87	4.12
3897199	KM80ATCPRGCR25	70	2.756	53	2.087	—	—	RC..2507M0..	169.337	121.820	118.404	2,08	4.58
3897201	KM80ATCPRGCR32	80	3.150	53	2.087	—	—	RC..3209M0..	169.339	121.030	118.604	2,66	5.86



KM80ATC Cutting Units

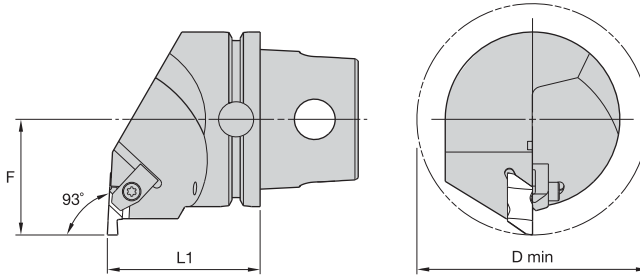

■ NE 93°

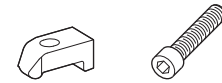

order number	catalog number	L1		F		D min		gage insert	clamp	clamp screw	kg	lbs
		mm	in	mm	in	mm	in					
	right hand											
2036394	KM80ATCNER3	70	2.756	53	2.087	106	4.173	NG3L	CM73	MS2091	2,12	4.67
2036395	KM80ATCNER4	70	2.756	53	2.087	106	4.173	NG4L	CM73	MS2091	2,19	4.83
2036396	KM80ATCNER5	70	2.756	53	2.087	106	4.173	NG5L	CM81	MS1490	2,26	4.99
2036397	KM80ATCNER6	70	2.756	53	2.087	106	4.173	NG6L	CM121	MS2091	2,15	4.74
	left hand											
1961333	KM80ATCNEL3	70	2.756	53	2.087	106	4.173	NG3R	CM72	MS2091	2,12	4.67
1960915	KM80ATCNEL4	70	2.756	53	2.087	106	4.173	NG4R	CM72	MS2091	2,19	4.83
2036400	KM80ATCNEL5	70	2.756	53	2.087	106	4.173	NG5R	CM80	MS1490	2,26	4.99
2036398	KM80ATCNEL6	70	2.756	53	2.087	106	4.173	NG6R	CM120	MS2091	2,15	4.74

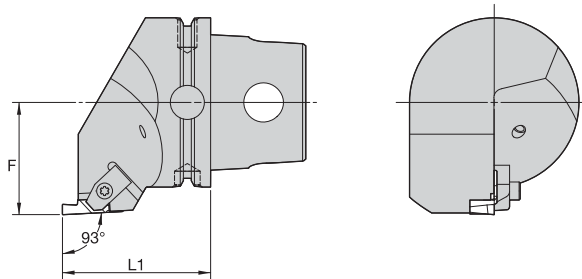

■ NS 93°



order number	catalog number	L1		F		gage insert	clamp	clamp screw	kg	lbs
		mm	in	mm	in					
	right hand									
3330949	KM80ATCNSR3	70	2.756	53	2.087	NG3R	CM72	MS1489	2,16	4.77
2203622	KM80ATCNSR4	70	2.756	53	2.087	NG4R	CM72	MS2091	2,17	4.77
	left hand									
2398753	KM80ATCNLS3	70	2.756	53	2.087	NG3L	CM73	MS1489	2,16	4.77
2044321	KM80ATCNLS4	70	2.756	53	2.087	NG4L	CM73	MS2091	2,17	4.77

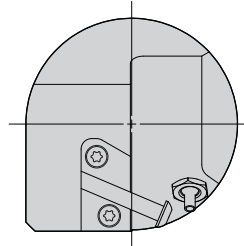
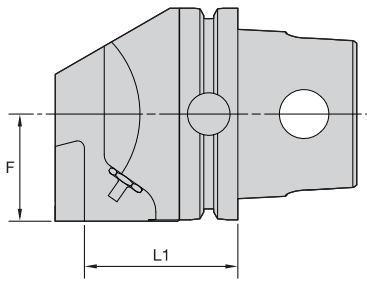

■ **KGME • End Mount**



order number	catalog number	L1		F		cartridge size	insert screw	button-head cap screw	nozzle	kg	lbs
		mm	in	mm	in						
		right hand									
2036392	KM80ATCKGMER50	58	2.283	41	1.594	50	MS1162	MS2002	PMT04526 COOLANT NOZZLE SPRAY	2,45	5.39
		left hand									
1961339	KM80ATCKGMEL50	58	2.283	41	1.594	50	MS1162	MS2002	PMT04526 COOLANT NOZZLE SPRAY	2,45	5.39

NOTE: For A3/A4 modular blades, see the Kennametal Innovations Master Catalog Cutting Tools 2013.
Right-hand cutting units use left-hand blades.

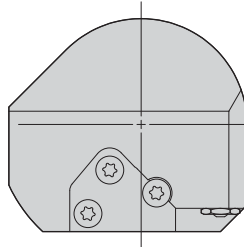
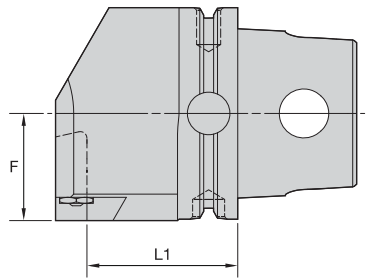

■ **KGME • End Mount**



order number	catalog number	L1		F		cartridge size	blade screw	nozzle	kg	lbs	
		mm	in	mm	in						
		right hand									
3588800	KM80ATCKGMER65	57	2.24	40,5	1.595	65	MS1163	PMT04525	3,11	6.86	
		left hand									
3588804	KM80ATCKGMEL65	57	2.24	40,5	1.595	65	MS1163	PMT04525	3,11	6.86	

NOTE: For A3/A4 modular blades, see the Kennametal Innovations Master Catalog Cutting Tools 2013.
Right-hand cutting units use left-hand blades.

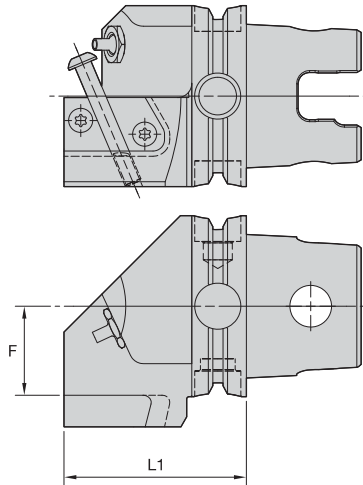

■ **KGMS • Side Mount**



order number	catalog number	L1		F		cartridge size	blade screw	nozzle	clamp screw	kg	lbs
		mm	in	mm	in						
		right hand									
3138942	KM80ATCKGMSR50	66,5	2.618	41	1.614	50	MS1162	PMT04526 COOLANT NOZZLE SPRAY	MS2002	2,43	5.36
		left hand									
3138941	KM80ATCKGMSL50	66,5	2.618	41	1.614	50	MS1162	PMT04526 COOLANT NOZZLE SPRAY	MS2002	2,43	5.36

NOTE: For A3/A4 modular blades, see the Kennametal Innovations Master Catalog Cutting Tools 2013.
Right-hand cutting units use right-hand blades.

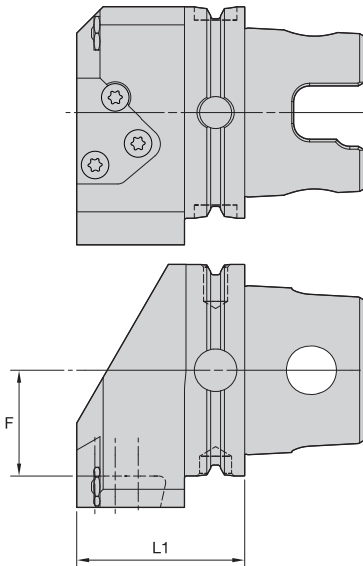

■ **KGMS • Side Mount**



order number	catalog number	L1		F		cartridge size	blade screw	nozzle	kg	lbs	
		mm	in	mm	in						
		right hand									
3588790	KM80ATCKGMSR65	63,5	2.500	40	1.575	65	MS1163	PMT04525	2,81	6.20	
		left hand									
3588795	KM80ATCKGMSL65	63,5	2.500	40	1.575	65	MS1163	PMT04525	2,81	6.20	

NOTE: For A3/A4 modular blades, see the Kennametal Innovations Master Catalog Cutting Tools 2013.
Right-hand cutting units use right-hand blades.

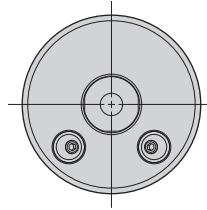
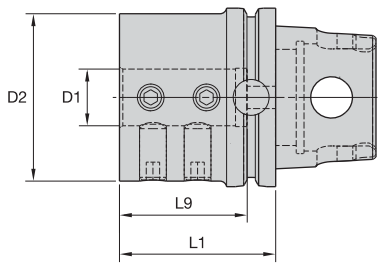

■ BA • Boring Bar Adapter • Internal and External Coolant • Metric

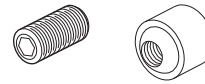

order number	catalog number	D1	D2	L1	L9	lock screw	nozzle	wrench size clamp screw	Nm	kg
3896952	KM80ATCBA40105M	40	80	105	76	MS1947	PWZ1012	8mm	125	3,58
3897203	KM80ATCBA50130M	50	90	130	95	MS1947	PWZ1012	8mm	125	4,96

■ BA • Boring Bar Adapter • Internal and External Coolant • Inch

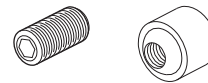

order number	catalog number	D1	D2	L1	L9	lock screw	nozzle	wrench size clamp screw	ft. lbs.	lbs
2024399	KM80ATCBA100276	1	2.95	2.756	2.24	—	PWZ1012	6mm	30	5.57
2024400	KM80ATCBA125295	1 1/4	3.15	2.953	2.48	—	PWZ1012	6mm	30	6.11
2024401	KM80ATCBA150413	1 1/2	3.15	4.134	2.99	MS1947	PWZ1012	8mm	90	8.04
2024402	KM80ATCBA200512	2	3.54	5.118	3.98	MS1947	PWZ1012	8mm	90	10.57

NOTE: Do not overtighten clamp screw; use torque recommendations above.
Supplied with clamp screw.
Clamp screw wrench not included.
For boring bar reducers, see page A570.



More than just the right tool • the ultimate solution.

That's **Beyond BLAST™**



That's **Different Thinking.**

At Kennametal, innovation follows vision. Our revolutionary products and services are inspired by asking “what if?” The solutions that follow — like our Beyond BLAST through-coolant inserts — deliver remarkable results in the world’s most demanding machining environments.

A cutting-edge insert that delivers coolant precisely at the cutting edge. Now that’s Different Thinking. That’s Kennametal.

To learn more about your productivity gains using Beyond BLAST technology, visit www.kennametal.com.

Milling

- Beyond BLAST technology uses low-pressure conditions to offer many of the high-pressure performance benefits.
- Delivers superior performance on titanium, using either high- or low-pressure coolant systems.
- Effective thermal management results in reduced cutting temperatures, improved lubricity, superior chip control, and longer tool life.
- Beyond BLAST for milling increases tool life by up to 300% compared with conventional coolant delivery systems.

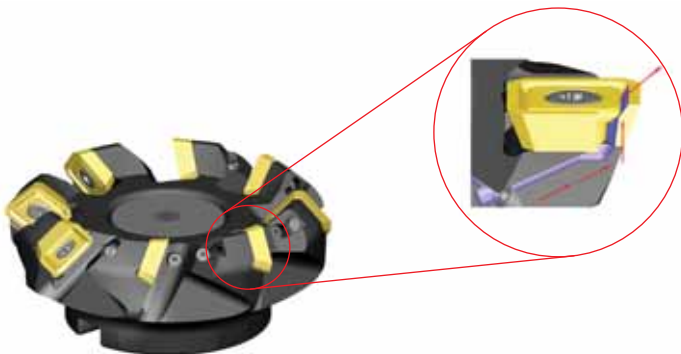

beyond™ BLAST™

KM80ATC™ Shank Tools

Shrink Fit Toolholders General Purpose (GP)



KM80ATC Shank Tools

- Balanceable — fine tune with optional M6 set screws.
- Suitable for carbide and HSS cutting tools (requirements below).

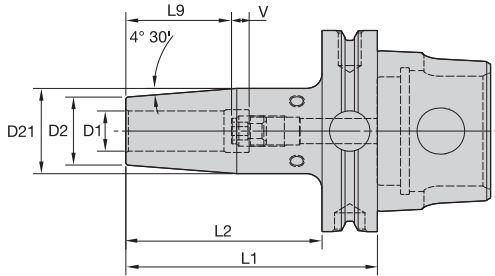

Cutting Tool Shank Requirements
metric (ISO standard)

cutting tool shank diameter	tolerance	
10	h6	0,000/-0,009
12, 14, 16, & 18	h6	0,000/-0,011
20 & 25	h6	0,000/-0,013
32, 40, & 50	h6	0,000/-0,016



■ HPV TT • Metric



order number	catalog number	D1	D2	D21	L1	L2	L9	V	stop screw	wrench size stop screw	kg
3661841	KM80ATCHPVTT10090M	10	24	32	90	68	31	10	TTSS08014M	4mm	1,47
3661842	KM80ATCHPVTT10170M	10	24	32	170	63	31	10	TTSS08014M	4mm	2,02
3662743	KM80ATCHPVTT12095M	12	24	32	95	73	36	10	TTSS10014M	5mm	1,48
3662744	KM80ATCHPVTT12160M	12	24	32	160	63	36	10	TTSS10014M	5mm	1,93
3662745	KM80ATCHPVTT14095M	14	27	34	95	73	36	10	TTSS10014M	5mm	1,54
3662746	KM80ATCHPVTT16100M	16	27	34	100	78	39	10	TTSS12014M	6mm	1,55
3662747	KM80ATCHPVTT18100M	18	33	42	100	78	39	10	TTSS12014M	6mm	1,75
3662748	KM80ATCHPVTT18160M	18	33	42	160	70	39	10	TTSS12014M	6mm	2,45
3662749	KM80ATCHPVTT20105M	20	33	42	105	83	41	10	TTSS16014M	8mm	1,77
3662750	KM80ATCHPVTT25115M	25	44	53	115	93	47	10	TTSS16014M	8mm	2,34
3662751	KM80ATCHPVTT32120M	32	44	53	120	98	51	10	TTSS16014M	8mm	2,26
3662752	KM80ATCHPVTT40130M	40	60	61	130	108	51	10	TTSS20014M	10mm	3,47
3662753	KM80ATCHPVTT50140M	50	69	79	140	118	56	10	TTSS20014M	10mm	4,28

(continued)

(HPV TT continued)

**Cutting Tool Shank Requirements
inch (industry standard)**

cutting tool shank diameter	tolerance
5/16 & 3/8	-.0001/-.0004
7/16, 1/2, 9/16, & 5/8	.0000/-.0004
3/4, 7/8, 1, 1-1/4, 1-1/2, & 2	.0000/-.0005

■ HPV TT • Inch



order number	catalog number	D1	D2	D21	L1	L2	L9	V	stop screw	wrench size stop screw	lbs
3599309	KM80ATCHPVTT031335	5/16	.83	1.06	3.347	2.48	1.02	.39	TTSS06014M	3mm	3.03
3599310	KM80ATCHPVTT038630	3/8	.95	1.26	6.299	2.48	1.22	.39	TTSS08014M	4mm	4.29
3599311	KM80ATCHPVTT044374	7/16	.95	1.26	3.740	2.87	1.42	.39	TTSS10014M	5mm	3.28
3599304	KM80ATCHPVTT050374	1/2	.95	1.26	3.740	2.87	1.42	.39	TTSS10014M	5mm	3.25
3594191	KM80ATCHPVTT056374	9/16	1.06	1.34	3.740	2.87	1.42	.39	TTSS10014M	5mm	3.38
3599305	KM80ATCHPVTT062394	5/8	1.06	1.34	3.937	3.07	1.54	.39	TTSS12014M	6mm	3.41
3594317	KM80ATCHPVTT062850	5/8	1.06	1.34	8.500	2.48	1.54	.39	TTSS12014M	6mm	5.65
3594316	KM80ATCHPVTT075413	3/4	1.30	1.65	4.134	3.27	1.61	.39	TTSS16014M	6mm	3.93
3599306	KM80ATCHPVTT075630	3/4	1.30	1.65	6.299	2.76	1.61	.39	TTSS16014M	8mm	5.35
3599307	KM80ATCHPVTT088413	7/8	1.30	1.65	4.134	3.27	1.61	.39	TTSS16014M	8mm	3.84
3594315	KM80ATCHPVTT100453	1	1.73	2.08	4.528	3.66	1.85	.39	TTSS16014M	8mm	5.14
3594313	KM80ATCHPVTT125472	1 1/4	1.73	2.08	4.724	3.86	2.01	.39	TTSS16014M	8mm	4.99
3594314	KM80ATCHPVTT150512	1 1/2	2.36	2.75	5.118	4.25	2.01	.39	TTSS20014M	10mm	7.78
3599308	KM80ATCHPVTT200551	2	2.72	3.11	5.512	4.65	2.20	.39	TTSS20014M	10mm	9.37

NOTE: Do not overheat. Overheating will destroy the accuracy and functionality of the toolholder.
Shrink Fit technical section, see page M78.
Supplied with stop screw.
Adjusting stop screw gage, see page M81.
Shrink Fit accessories, see page L12–L13.
Optional M6~1.0P x 5 lg fine balancing screw set (10 pieces) is available.
Order number is MS1276PKG and must be ordered separately.

- 30–50% higher clamping torque compared to GP line.
- Balanceable — fine tune with optional M6 set screws.
- Suitable for carbide only, designated by groove in front face (requirements below).
- 10 kW power or greater Shrink Fit device must be used.

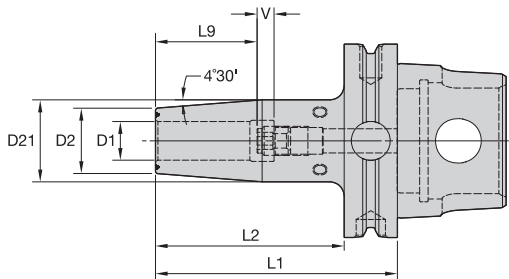
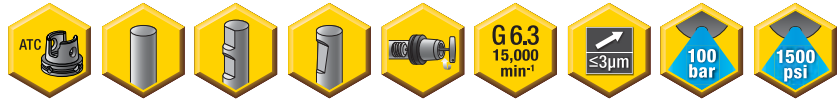

■ HPV TT HT • Metric



order number	catalog number	D1	D2	D21	L1	L2	L9	V	stop screw	wrench size stop screw	kg
3662754	KM80ATCHPVTTHT12095M	12	24	32	95	73	36	10	TTSS10014M	5mm	1,48
3662755	KM80ATCHPVTTHT12160M	12	24	32	160	63	36	10	TTSS10014M	5mm	1,96
3662756	KM80ATCHPVTTHT14095M	14	27	34	95	73	36	10	TTSS10014M	5mm	1,54
3662757	KM80ATCHPVTTHT16100M	16	27	34	100	78	39	10	TTSS12014M	6mm	1,55
3662758	KM80ATCHPVTTHT18100M	18	33	42	100	78	39	10	TTSS12014M	6mm	1,75
3662759	KM80ATCHPVTTHT18160M	18	33	42	160	70	39	10	TTSS12014M	6mm	2,45
3662760	KM80ATCHPVTTHT20105M	20	33	42	105	83	41	10	TTSS16014M	8mm	1,77
3662761	KM80ATCHPVTTHT25115M	25	44	53	115	93	47	10	TTSS16014M	8mm	2,34
3662762	KM80ATCHPVTTHT32120M	32	44	53	120	98	51	10	TTSS16014M	8mm	2,26

(continued)

(HPV TT HT continued)

Cutting Tool Shank Requirements
inch (industry standard)

cutting tool shank diameter	tolerance
1/2, 9/16, 5/8, & 11/16	.0000/- .0004
3/4, 7/8, 1, & 1-1/4	.0000/- .0005

■ HPV TT HT • Inch



order number	catalog number	D1	D2	D21	L1	L2	L9	V	stop screw	wrench size stop screw	lbs
3598813	KM80ATCHPVTTHT050374	1/2	.95	1.26	3.740	2.87	1.42	.39	TTSS10014M	5mm	3.25
3598814	KM80ATCHPVTTHT056374	9/16	1.06	1.34	3.740	2.87	1.42	.39	TTSS10014M	5mm	3.38
3598815	KM80ATCHPVTTHT062394	5/8	1.06	1.34	3.937	3.07	1.54	.39	TTSS12014M	6mm	3.41
3598816	KM80ATCHPVTTHT062850	5/8	1.06	1.34	8.500	2.48	1.54	.39	TTSS12014M	6mm	5.65
3598817	KM80ATCHPVTTHT075413	3/4	1.30	1.65	4.134	3.27	1.61	.39	TTSS16014M	8mm	3.93
3598818	KM80ATCHPVTTHT075630	3/4	1.30	1.65	6.299	2.76	1.61	.39	TTSS16014M	8mm	5.35
3598819	KM80ATCHPVTTHT088413	7/8	1.30	1.65	4.134	3.27	1.61	.39	TTSS16014M	8mm	3.84
3598820	KM80ATCHPVTTHT100453	1	1.73	2.08	4.528	3.66	1.85	.39	TTSS16014M	8mm	5.14
3598821	KM80ATCHPVTTHT125472	1 1/4	1.73	2.08	4.724	3.86	2.01	.39	TTSS16014M	8mm	4.99

NOTE: Do not overheat. Overheating will destroy the accuracy and functionality of the toolholder.

Shrink Fit technical section, see page M78.

Supplied with stop screw.

Adjusting stop screw gage, see page M81.

Shrink Fit accessories, see page L12–L13.

Optional M6~1.0P x 5 lg fine-balancing screw set (10 pieces) is available.

Order number is MS1276PKG and must be ordered separately.

- Tremendous Grip (3:1 advantage).

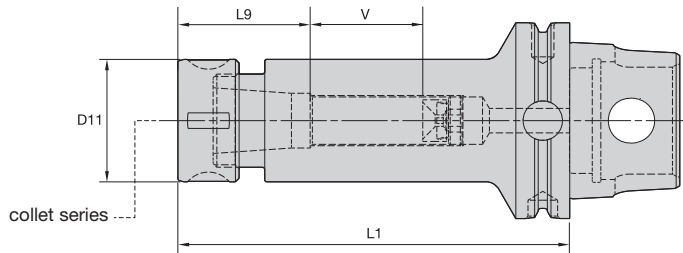

TG collet series	Collet Capacity			
	mm		inch	
	min	max	min	max
TG75	2,6	20,0	3/64	3/4
TG100	2,6	25,5	5/64	1
TG150	11,6	40,0	23/64	1-1/2

■ TG • Single-Angle Collet Chucks

order number	catalog number	collet series	D11		L1		L9		V		kg	lbs
			mm	in	mm	in	mm	in	mm	in		
3138953	KM80ATCTG075160	TG75	50	1.97	160	6.299	53	2.09	47	1.85	2,96	6.52
2022194	KM80ATCTG100394	TG100	60	2.36	100	3.937	70	2.75	—	—	2,32	5.11
2022195	KM80ATCTG150492	TG150	85	3.35	125	4.921	83	3.27	—	—	4,31	9.50

■ Spare Parts



catalog number	locknut	wrench	stop screw	wrench size stop screw	coolant cap	Nm	ft. lbs.
KM80ATCTG075160	LNA075M	HSW45M	SS081041G	4mm & 5/32	SSCC081	108-136	80-100
KM80ATCTG100394	LNA100M	HSW58M	—	—	—	163-203	120-150
KM80ATCTG150492	LNA150M	HSW80M	—	—	—	217-271	160-200

NOTE: Collet must be loaded into locknut first. Before loading into the chuck body, insert the cutting tool,

then tighten to the recommended tightening torque.

Collet chuck technical section, see page M98.

Supplied with locknut and stop screw.

Locknut wrench must be ordered separately.

Interchangeable locknuts, coolant-style locknuts, and coolant disks are available and must be ordered separately; see pages L16–L17.

Stop screw coolant caps are available and must be ordered separately; see pages L34–L35.

Balanceable/interchangeable locknuts are available and must be ordered separately; see page L16.

TG standard straight-bore collets, see page J10.

TG tap collets, see page J10.

- Grip (2:1 advantage).

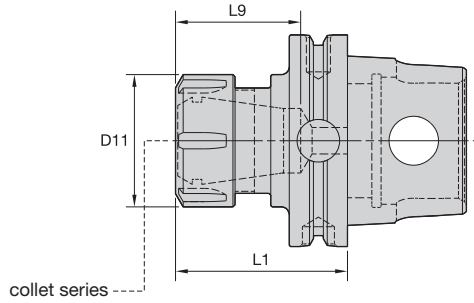

KM80ATC Shank Tools



ER collet series	Collet Capacity			
	mm		inch	
	min	max	min	max
ER32	2,0	20,0	.08	.81
ER40	3,0	26,0	.12	1.00

■ ER • Single-Angle Collet Chucks



order number	catalog number	collet series	D11		L1		L9		locknut	wrench	Nm		ft. lbs.		kg	lbs
			mm	in	mm	in	mm	in								
1953471	KM80ATCER3265	ER32	50	1.97	65	2.559	46,0	1.81	LNSER32M	ER32WM	136	100	1,45	3.20		
2022196	KM80ATCER4090	ER40	50	1.97	90	3.543	70,3	2.77	LNSER40M	ER40WM	176	130	2,09	4.61		

NOTE: Collet must be loaded into locknut first. Before loading into the chuck body, insert the cutting tool, then tighten to the recommended tightening torque.
 Collet chuck technical section, see page M98.
 Supplied with locknut.
 Locknut wrench must be ordered separately.
 Interchangeable coolant-style locknuts and coolant disks are available and must be ordered separately; see page L19.
 ER standard straight-bore collets, see page J50.
 ER tap collets, see pages J58–J59.
 ER TCT tension-only tap collets, see page J60.

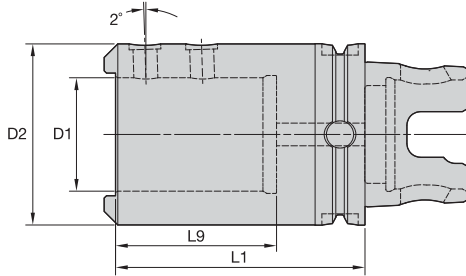

■ WD • Drill Adapters with Drive



order number	catalog number	D1		L9		D2		L1		cup point socket set screw	wrench size stop screw	kg	lbs
		mm	in	mm	in	mm	in	mm	in				
3891593	KM80ATCWD32090M	32	1.260	61	2.400	62	2.435	90,0	3.543	SS03M023	6 mm	2,37	5.23
3891594	KM80ATCWD40100M	40	1.575	71	2.800	70	2.750	100,0	3.937	SS03M023	6 mm	2,80	6.18
3138896	KM80ATCWD50110M	50	1.969	71	2.795	80	3.144	110,0	4.331	SS03M023	6 mm	3,51	7.73



KM80ATC Shank Tools

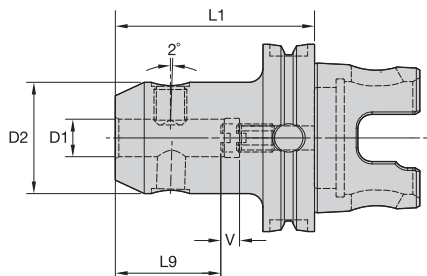

■ WN/EM • Whistle Notch/End Mill Combination Adapter

order number	catalog number	D1	D2	L1	L9	V	lock screw	wrench size lock screw	stop screw	stop screw wrench size	Nm	kg
3901247	KM80ATCWNE06065M	6	25	65	30	10	SS03M012	3mm	571.060	2,5mm	7	1,29
3901248	KM80ATCWNE08065M	8	28	65	30	10	SS03M014	4mm	571.067	3mm	15	1,33
3901249	KM80ATCWNE10075M	10	35	75	35	10	SS03M018	5mm	571.068	4mm	25	1,49
3901250	KM80ATCWNE12080M	12	42	80	40	10	SS03M023	6mm	571.074	5mm	35	1,68
3901251	KM80ATCWNE14080M	14	44	80	41	8	SS03M023	6mm	571.074	5mm	35	1,72
3901252	KM80ATCWNE16085M	16	48	85	44	8	SS03M025	6mm	571.075	6mm	50	1,89
3901283	KM80ATCWNE18085M	18	50	85	43	10	SS03M025	6mm	571.075	6mm	50	1,94
3901284	KM80ATCWNE20085M	20	52	85	45	10	SS03M026	8mm	571.076	6mm	95	1,98
3901285	KM80ATCWNE25100M	25	65	100	50	10	SS03M027	10mm	571.077	6mm	135	2,76
3901286	KM80ATCWNE32105M	32	72	105	55	10	SS03M029	10mm	571.077	6mm	160	3,18
3901287	KM80ATCWNE40115M	40	90	115	65	10	SS03M029	10mm	571.077	6mm	160	4,71

NOTE: Do not overtighten lock screw; use torque recommendations above.
 Supplied with lock screw and stop screw.
 Lock screw and stop screw wrenches are not included.

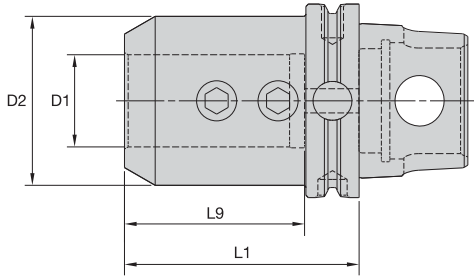

■ EM • Inch



order number	catalog number	D1	D2	L1	L9	lock screw	wrench size lock screw	ft. lbs.	lbs
2022197	KM80ATCEM100354	1	2.00	3.543	2.46	ELS075056PKG	3/8	110	4.26
2022198	KM80ATCEM125354	1 1/4	2.50	3.543	2.51	ELS075062PKG	3/8	110	5.21
1961336	KM80ATCEM150382	1 1/2	2.75	3.819	2.93	ELS075069PKG	3/8	110	5.88
2022199	KM80ATCEM200492	2	3.74	4.921	3.53	ELS100088PKG	1/2	150	11.61

NOTE: Do not overtighten lock screw; use torque recommendations above.
Supplied with lock screw.
Lock screw wrench not included.



KM80ATC Shank Tools

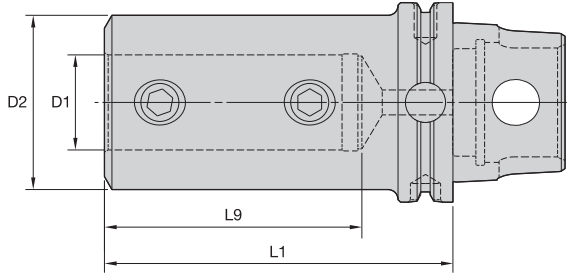

■ SSF • Straight Shank Adapter for Drill Shanks with Flats



order number	catalog number	D1	L1	D2	L9	lock screw	wrench size stop screw	ft. lbs.	lbs
2024413	KM80ATCSSF075350	.750	3.500	3.150	2.250	ELS062050PKG	5/16	70	4.02
2024414	KM80ATCSSF100450	1.000	4.500	3.150	3.250	—	3/8	110	4.99
2024415	KM80ATCSSF125500	1.250	5.000	3.150	3.500	ELS075056PKG	3/8	110	6.96
2024416	KM80ATCSSF150550	1.500	5.500	3.150	4.000	ELS075056PKG	3/8	110	8.18
2024417	KM80ATCSSF200650	2.000	6.500	3.150	4.250	ELS100088PKG	1/8	150	15.93



WARNING
 During through-hole operations, a slug or disk is produced as the tool breaks through the workpiece. When the drill is stationary and the workpiece is rotating, this slug may be hurled from the chuck by centrifugal force. Provide adequate shielding to protect bystanders.

KM80ATC™ Shank Tools

SMC Shell Mill Adapters Through Coolant



KM80ATC Shank Tools

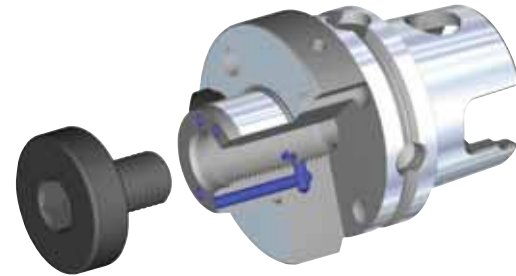
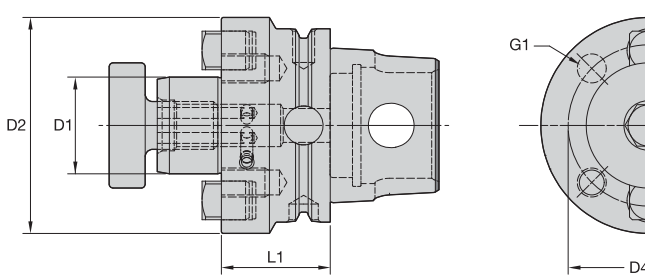

■ SMC • Metric

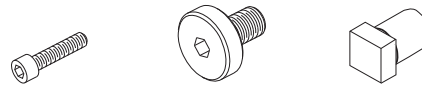

order number	catalog number	D1	D2	D4	G1	L1	socket-head cap screw	lock screw	drive key	wrench size lock screw	kg
3897160	KM80ATCSMC22040M	22	49	—	—	40	MS1234	—	KDK22M	8mm	1,52
3897161	KM80ATCSMC27040M	27	60	—	—	40	—	KLSS27M	KDK27M	10mm	1,70
3897162	KM80ATCSMC32040M	32	78	—	—	40	—	KLSS32M	KDK32M	12mm	2,02
3897193	KM80ATCSMC40045M	40	89	67	M12 X 1.75	45	—	KLSS40M	KDK40M	12mm	2,55
3897194	KM80ATCSMC50055M	50	98	—	—	55	—	KLS50M	—	—	3,60
3897195	KM80ATCSMC60060M	60	129	102	M16 X 2.0	60	—	—	KDK60M	—	5,28

■ SMC • Inch



order number	catalog number	D1	D2	D4	G1	L1	lock screw	drive key	wrench size lock screw	lbs
3955375	KM80ATCSMC2C100158	1	2.19	—	—	1.575	KLS10	KDK06	5/16	3.52
3955376	KM80ATCSMC125158	1 1/4	2.88	—	—	1.575	KLS12	KDK08	5/16	4.26
3955377	KM80ATCSMC125394	1 1/4	2.88	—	—	3.937	KLS12	KDK08	5/16	8.49
3955378	KM80ATCSMC150158	1 1/2	3.81	—	—	1.575	KLS15	KDK10	3/8	5.46
3955379	KM80ATCSMC200216	2	4.88	4.000	.625-11 UNC	2.165	KLS20	KDK12	9/16	9.55
3955380	KM80ATCSMC250225	2 1/2	4.88	4.000	.625-11 UNC	2.250	—	KDK16	9/16	10.82
3955381	KM80ATCSMC250450	2 1/2	4.88	4.000	.625-11 UNC	4.500	—	KDK16	9/16	14.77

NOTE: Do not overtighten lock screw.
 Supplied with lock screw and drive keys.
 Interchangeable coolant-style lock screws are available and must be ordered separately; see page L38.
 Lock screw wrench not included.

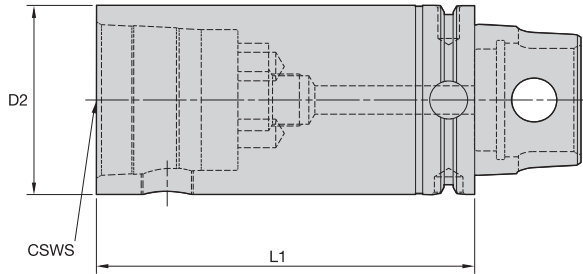

KM80ATC Shank Tools

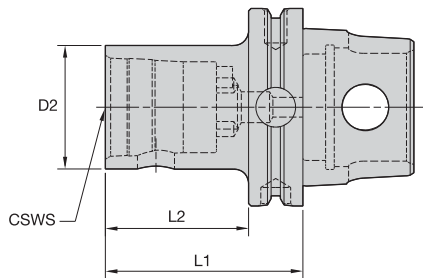
S • KM Extension

order number	catalog number	CSWS system size	D2		L1		wrench size			spare parts package	kg	lbs
			mm	in	mm	in	actuation screw	Nm	ft. lbs.			
2024394	KM80ATCS80120	KM80	80	3.150	120	4.724	14mm	78-84	58-64	KM80PKG3S	4,28	9.43
2024395	KM80ATCS80160	KM80	80	3.150	160	6.299	14mm	78-84	58-64	KM80PKG3S	5,82	12.82

S • KM Reducer

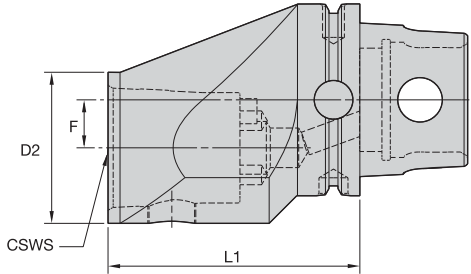
order number	catalog number	CSWS system size	D2		L1		L2		wrench size			spare parts package	kg	lbs
			mm	in	mm	in	mm	in	actuation screw	Nm	ft. lbs.			
2024396	KM80ATCS4060	KM40	40	1.575	60	2.362	38	1.496	6mm	12-16	9-12	KM40PKG3S	1,45	3.20
2024397	KM80ATCS5080	KM50	50	1.969	80	3.150	58	2.284	10mm	27-34	20-25	KM50PKG3S	1,86	4.09
2024398	KM80ATCS6380	KM63	63	2.480	80	3.150	58	2.284	12mm	47-54	35-40	KM63PKG3S	2,18	4.81

NOTE: Designed for centerline KM cutting units.



■ ES • KM Offset Reducer



order number	catalog number	CSWS system size	D2		F		L1		wrench size actuation screw			spare parts package	kg	lbs
			mm	in	mm	in	mm	in	mm	Nm	ft. lbs.			
2203620	KM80ATCESL63105	KM63	80	3.150	20	.787	105	4.134	12mm	47-54	35-40	KM63PKG3S	3,87	8.50
2048377	KM80ATCESR63105	KM63	80	3.150	20	.787	105	4.134	12mm	47-54	35-40	KM63PKG3S	3,87	8.50

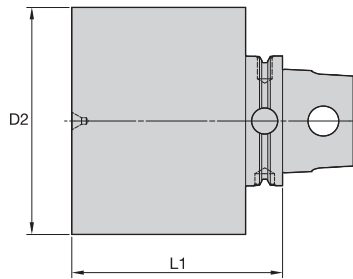

■ BN • Blank

order number	catalog number	D2		L1		hardness range	kg	lbs
		mm	in	mm	in			
2873209	KM80ATCBN125075M	125	4.921	75	2.953	32-38 HRC	6,20	13.68
2879350	KM80ATCBN140130M	140	5.512	130	5.118	32-38 HRC	14,11	31.11



PSC Shank Tools

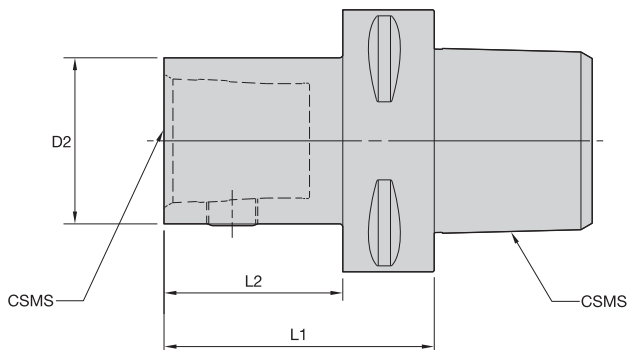

■ PSC-KM



order number	catalog number	CSMS system size	CSWS system size	D2	L1	L2	wrench size actuation screw	Nm	ft. lbs.	KM spare parts package	kg	lbs
3852030	PSC63KM40TS065M	PSC63	KM40TS	40	65	43	6 mm	12	9	KM40PKG3S	1,09	2.41
3852063	PSC63KM40TS090M	PSC63	KM40TS	40	90	68	6 mm	12	9	KM40PKG3S	1,32	2.91
3874895	PSC80KM50TS070M	PSC80	KM50TS	50	70	40	10 mm	27	20	KM50PKG3S	2,16	4.77
3852064	PSC63KM50TS090M	PSC63	KM50TS	50	90	68	10 mm	27	20	KM50PKG3S	1,59	3.50
3852031	PSC63KM50TS075M	PSC63	KM50TS	50	75	53	10 mm	27	20	KM50PKG3S	1,37	3.03
3874897	PSC80KM50TS100M	PSC80	KM50TS	50	100	70	10 mm	27	20	KM50PKG3S	2,61	5.76
3864845	PSC80KM63TS155M	PSC80	KM63TS	63	155	125	12 mm	47	35	KM63PKG3S	4,35	9.59
3852065	PSC63KM63TS105M	PSC63	KM63TS	63	105	105	12 mm	47	35	KM63PKG3S	2,34	5.17
3864844	PSC80KM63TS080M	PSC80	KM63TS	63	80	50	12 mm	47	35	KM63PKG3S	2,57	5.67
3852032	PSC63KM63TS090M	PSC63	KM63TS	63	90	90	12 mm	47	35	KM63PKG3S	2,00	4.42
3874898	PSC80KM80TS155M	PSC80	KM80TS	80	155	155	14 mm	79	58	KM80PKG3S	5,89	12.99
3874896	PSC80KM80TS090M	PSC80	KM80TS	80	90	90	14 mm	79	58	KM80PKG3S	3,40	7.49

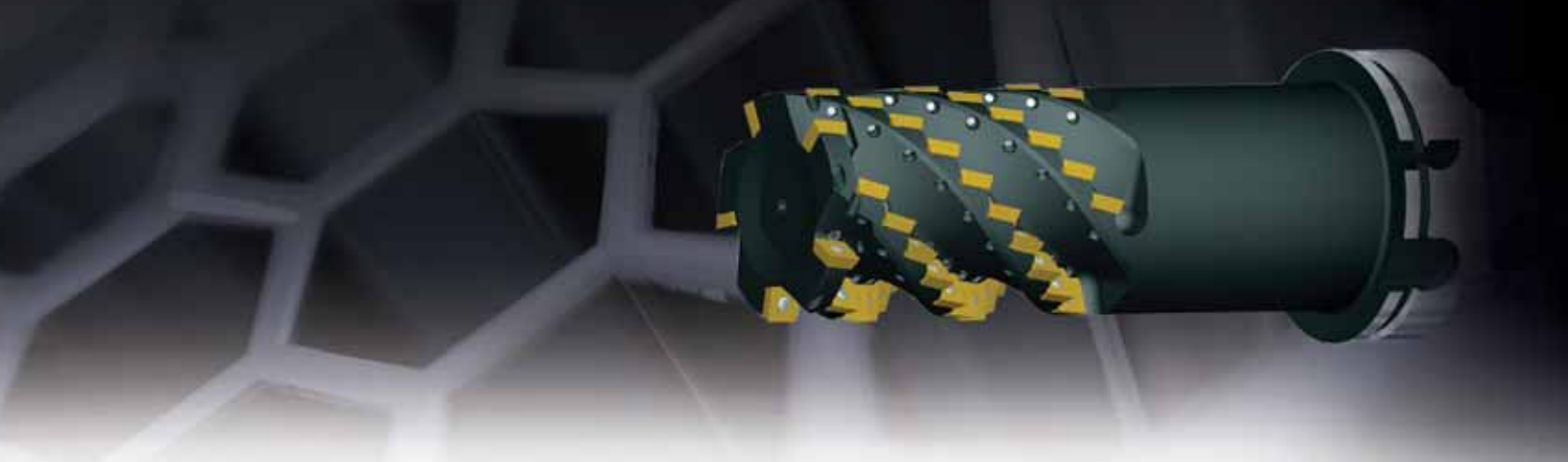

KM4X™ • The New Choice for Heavy-Duty Milling

Primary Application

The KM4X 4-ball spindle interface provides up to 3x more bending capacity than HSK. The greater bending capacity enables customers to fully utilize the capabilities of their machine and cutting tools when working with tough materials like titanium or during heavy machining. Increased metal removal rates optimize machine production and decrease overall manufacturing cost.

- Heavy-duty, rigid configuration.
- 3x more bending capacity than HSK.
- Increased metal removal rates.
- Full utilization of machine tools.
- Decreased manufacturing costs.
- Balanced-by-design for higher spindle speeds.
- Highest maximum speed capability.

Features and Benefits

The Latest Innovation in Spindle Interface Technology

- KM4X offers the most rigid connection able to withstand extremely high bending due to a combination of high interference and high clamping forces.
- KM™ is the only connection that maintains stiffness at elevated rotational speeds and is suitable for a range of applications from low speeds with high torque to very high spindle speeds.
- KM4X is better balanced between bending and torsion capabilities.

To learn more, [scan here](#).

For instructions on how to scan, please see page xxxiii.





Four locking elements for power, drive, and uniform rigid locking. Provides even distribution of forces.

Systems secondary drive/location and orientation feature.

Standardized HSK V-flange and features for automatic tool-change arms.

The KM™ System's superior rigidity and accuracy is gained by optimized interference levels. Three surface areas of contact develop when clamped, resulting in superior performance.

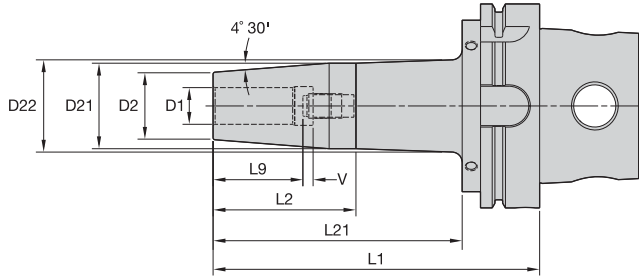

- Balanceable — fine tune with optional M6 set screws.
- Suitable for carbide and HSS cutting tools.

Cutting Tool Shank Requirements
metric (ISO standard)

cutting tool shank diameter	tolerance	
6	h6	0,000/-0,008
8 & 10	h6	0,000/-0,009
12, 14, 16, & 18	h6	0,000/-0,011
20 & 25	h6	0,000/-0,013
32, 40, & 50	h6	0,000/-0,016

■ TT GP HPV MM-KM4X • Metric



order number	catalog number	D1	D2	D21	D22	L1	L2	L9	L21	V	stop screw	wrench size stop screw
4156046	KM4X100HPVTT06085M	6	21	27	—	85	56	26	—	10	TTSS05014M	2,5mm
4156047	KM4X100HPVTT06160M	6	21	27	32	160	50	26	122	10	TTSS05014M	2,5mm
4156048	KM4X100HPVTT08085M	8	21	27	—	85	56	26	—	10	TTSS06014M	3mm
4156049	KM4X100HPVTT08160M	8	21	27	32	160	50	26	122	10	TTSS06014M	3mm
4156050	KM4X100HPVTT10090M	10	24	32	—	90	61	31	—	10	TTSS08014M	4mm
4156051	KM4X100HPVTT10160M	10	24	32	36	160	63	31	122	10	TTSS08014M	4mm
4156052	KM4X100HPVTT12095M	12	24	32	—	95	66	36	—	10	TTSS10014M	5mm
4156113	KM4X100HPVTT12160M	12	24	32	36	160	63	36	122	10	TTSS10014M	5mm
4156114	KM4X100HPVTT14095M	14	27	34	—	95	66	36	—	10	TTSS10014M	5mm
4156115	KM4X100HPVTT14160M	14	27	34	38	160	57	36	122	10	TTSS10014M	5mm
4156116	KM4X100HPVTT16100M	16	27	34	—	100	71	39	—	10	TTSS12014M	6mm
4156117	KM4X100HPVTT16160M	16	27	34	38	160	57	39	122	10	TTSS12014M	6mm
4156118	KM4X100HPVTT18100M	18	33	42	—	100	71	39	—	10	TTSS12014M	6mm
4156119	KM4X100HPVTT18160M	18	33	42	46	160	69	39	122	10	TTSS12014M	6mm
4156120	KM4X100HPVTT20105M	20	33	42	—	105	76	41	—	10	TTSS16014M	8mm
4156121	KM4X100HPVTT20160M	20	33	42	46	160	69	41	122	10	TTSS16014M	8mm
4156122	KM4X100HPVTT25115M	25	44	53	—	115	86	47	—	10	TTSS16014M	8mm
4156123	KM4X100HPVTT25160M	25	44	53	57	160	69	47	122	10	TTSS16014M	8mm
4156124	KM4X100HPVTT32120M	32	44	53	—	120	91	51	—	10	TTSS16014M	8mm
4156125	KM4X100HPVTT32160M	32	44	53	57	160	69	51	122	10	TTSS16014M	8mm

NOTE: Do not overheat. Overheating will destroy the accuracy and functionality of the toolholder.
Supplied with stop screw.
Optional M6~1.0P x 5 lg fine-balancing screw set (10 pieces) available. Order number: MS1276PKG. Must be ordered separately.

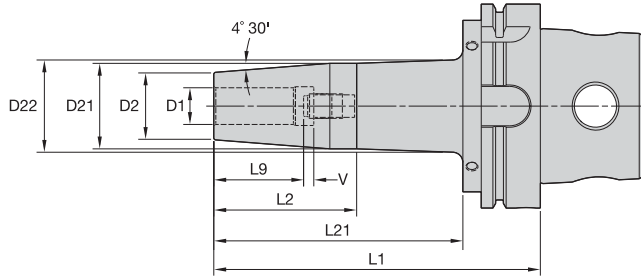

KM4X 100 Shank Tools

- Balanceable — fine tune with optional M6 set screws.
- Suitable for carbide and HSS cutting tools.

Cutting Tool Shank Requirements
inch (industry standard)

cutting tool shank diameter	tolerance
1/4, 5/16, & 3/8	-.0001/- .0004
7/16, 1/2, 9/16, 5/8, & 11/16	.0000/- .0004
3/4, 7/8, 1, 1-1/4, 1-1/2, & 2	.0000/- .0005

■ TT GP HPV IN-KM4X • Inch



order number	catalog number	D1	D2	D21	D22	L1	L2	L9	L21	V	stop screw	wrench size stop screw
4155746	KM4X100HPVTT025335	1/4	0.83	1.06	—	3.35	2.21	1.02	—	0.39	TTSS05014M	2,5mm
4155747	KM4X100HPVTT025630	1/4	0.83	1.06	1.26	6.30	1.97	1.02	4.81	0.39	TTSS05014M	2,5mm
4155748	KM4X100HPVTT031335	5/16	0.83	1.06	—	3.35	2.21	1.02	—	0.39	TTSS06014M	3mm
4155749	KM4X100HPVTT031630	5/16	0.83	1.06	1.26	6.30	1.97	1.02	4.81	0.39	TTSS06014M	3mm
4155750	KM4X100HPVTT038354	3/8	0.95	1.24	—	3.54	2.40	1.22	—	0.39	TTSS08014M	4mm
4155751	KM4X100HPVTT038630	3/8	0.95	1.26	1.42	6.30	2.48	1.22	4.81	0.39	TTSS08014M	4mm
4155752	KM4X100HPVTT050374	1/2	0.95	1.26	—	3.74	2.60	1.42	—	0.39	TTSS10014M	5mm
4156153	KM4X100HPVTT050630	1/2	0.95	1.26	1.42	6.30	2.48	1.42	4.81	0.39	TTSS10014M	5mm
4156154	KM4X100HPVTT062394	5/8	1.06	1.34	—	3.94	2.80	1.54	—	0.39	TTSS12014M	6mm
4156155	KM4X100HPVTT062630	5/8	1.06	1.34	1.51	6.30	2.24	1.54	4.81	0.39	TTSS12014M	6mm
4156156	KM4X100HPVTT075413	3/4	1.30	1.65	—	4.13	2.99	1.61	—	0.39	TTSS16014M	8mm
4156157	KM4X100HPVTT075630	3/4	1.30	1.65	1.8	6.30	2.72	1.61	4.81	0.39	TTSS16014M	8mm
4156158	KM4X100HPVTT088413	7/8	1.30	1.65	—	4.13	2.99	1.61	—	0.39	TTSS16014M	8mm
4156159	KM4X100HPVTT088630	7/8	1.30	1.65	1.8	6.30	2.72	1.61	4.81	0.39	TTSS16014M	8mm
4156160	KM4X100HPVTT100453	1	1.73	2.08	—	4.53	3.39	1.85	—	0.39	TTSS16014M	8mm
4156161	KM4X100HPVTT100630	1	1.73	2.08	2.23	6.30	2.72	1.85	4.81	0.39	TTSS16014M	8mm
4156162	KM4X100HPVTT125472	1 1/4	1.73	2.08	—	4.72	3.59	2.01	—	0.39	TTSS16014M	8mm
4156163	KM4X100HPVTT125630	1 1/4	1.73	2.08	2.23	6.30	2.72	2.01	4.81	0.39	TTSS16014M	8mm
4156164	KM4X100HPVTT150531	1 1/2	2.36	2.75	—	5.31	4.18	2.01	—	0.39	TTSS20014M	10mm

NOTE: Do not overheat. Overheating will destroy the accuracy and functionality of the toolholder.
 Supplied with stop screw.
 Optional M6-1.0P x 5 lg fine-balancing screw set (10 pieces) available. Order number: MS1276PKG. Must be ordered separately.

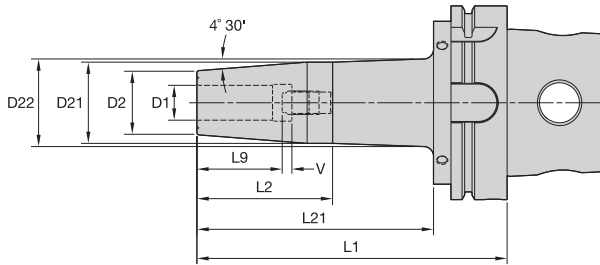

- 30–50% higher clamping torque compared to GP line.
- Balanceable — fine tune with optional M6 set screws.
- Suitable for carbide only, designated by groove in front face.
- 10 kW power or greater Shrink Fit device must be used.

**Cutting Tool Shank Requirements
inch (industry standard)**

cutting tool shank diameter	tolerance
1/2 & 5/8	.0000/-0.0004
3/4, 7/8, 1, 1-1/4, & 1-1/2	.0000/-0.0005

**Cutting Tool Shank Requirements
metric (ISO standard)**

cutting tool shank diameter	tolerance	
12, 14, 16, & 18	h6	0,000/-0,011
20 & 25	h6	0,000/-0,013
32, 40, & 50	h6	0,000/-0,016

■ TT HT HPV MM-KM4X • Metric



order number	catalog number	D1	D2	D21	L1	L2	L9	V	stop screw	wrench size stop screw
4156182	KM4X100HPVTHT12095M	12	24	31,9	95	66	36	10	TTSS10014M	5mm
4156193	KM4X100HPVTHT14095M	14	27	33,9	95	66	36	10	TTSS10014M	5mm
4156194	KM4X100HPVTHT16100M	16	27	33,9	100	71	39	10	TTSS12014M	6mm
4156195	KM4X100HPVTHT18100M	18	33	41,9	100	71	39	10	TTSS12014M	6mm
4156196	KM4X100HPVTHT20105M	20	33	41,9	105	76	41	10	TTSS16014M	8mm
4156197	KM4X100HPVTHT25115M	25	44	52,9	115	86	47	10	TTSS16014M	8mm
4156198	KM4X100HPVTHT32120M	32	44	52,9	120	91	51	10	TTSS16014M	8mm

(continued)

(continued)

■ TT HT HPV IN-KM4X • Inch

order number	catalog number	D1	D2	D21	D22	L1	L2	L9	L21	V	stop screw	wrench size stop screw
4156166	KM4X100HPVTTH050374	1/2	0.95	1.26	—	3.74	2.60	1.42	—	0.39	TTSS10014M	5mm
4156167	KM4X100HPVTTH050630	1/2	0.95	1.26	1.42	6.30	2.48	1.42	4.81	0.39	TTSS10014M	5mm
4156168	KM4X100HPVTTH062394	5/8	1.06	1.34	—	3.94	2.80	1.54	—	0.39	TTSS12014M	6mm
4156169	KM4X100HPVTTH062630	5/8	1.06	1.34	1.51	6.30	2.24	1.54	4.81	0.39	TTSS12014M	6mm
4156170	KM4X100HPVTTH075413	3/4	1.30	1.65	—	4.13	2.99	1.61	—	0.39	TTSS16014M	8mm
4156171	KM4X100HPVTTH075630	3/4	1.30	1.65	1.8	6.30	2.72	1.61	4.81	0.39	TTSS16014M	8mm
4156172	KM4X100HPVTTH088413	7/8	1.30	1.65	—	4.13	2.99	1.61	—	0.39	TTSS16014M	8mm
4156203	KM4X100HPVTTH088630	7/8	1.30	1.65	1.8	6.30	2.72	1.61	4.81	0.39	TTSS16014M	8mm
4156204	KM4X100HPVTTH100453	1	1.73	2.08	—	4.53	3.39	1.85	—	0.39	TTSS16014M	8mm
4156205	KM4X100HPVTTH100630	1	1.73	2.08	2.23	6.30	2.72	1.85	4.81	0.39	TTSS16014M	8mm
4156206	KM4X100HPVTTH125472	1 1/4	1.73	2.08	—	4.72	3.59	2.01	—	0.39	TTSS16014M	8mm
4156207	KM4X100HPVTTH125630	1 1/4	1.73	2.08	2.23	6.30	2.72	2.01	4.81	0.39	TTSS16014M	8mm
4156208	KM4X100HPVTTH150531	1 1/2	2.36	2.75	—	5.31	4.18	2.01	—	0.39	TTSS20014M	10mm

NOTE: Do not overheat. Overheating will destroy the accuracy and functionality of the toolholder.

Supplied with stop screw.

Optional M6~1.0P x 5 lg fine-balancing screw set (10 pieces) available. Order number: MS1276PKG. Must be ordered separately.

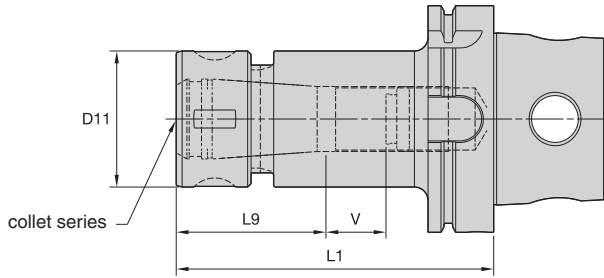

- Tremendous Grip (3:1 advantage).

TG collet series	Collet Capacity			
	mm		inch	
	min	max	min	max
TG50	1,1	13,5	1/32	17/32
TG75	2,6	20,0	3/64	3/4
TG100	2,6	25,5	5/64	1
TG150	11,6	40,0	23/64	1-1/2

■ TG Round-KM4X

order number	catalog number	collet series	D11	L1	L9	V	locknut	locknut wrench	Nm	stop screw	wrench size stop screw
4156445	KM4X100TG050105M	TG50	38	105	42	40	LNA050M	HSW34M	68	SS056041G	4mm & 5/32
4156446	KM4X100TG050160M	TG50	38	160	42	58	LNA050M	HSW34M	68	SS056041G	4mm & 5/32
4156447	KM4X100TG075120M	TG75	50	120	54	46	LNA075M	HSW45M	136	SS081041G	4mm & 5/32
4156448	KM4X100TG100140M	TG100	60	140	70	45	LNA100M	HSW58M	203	SS112041G	4mm & 5/32
4156449	KM4X100TG150165M	TG150	85	165	84	46	LNA150M	HSW80M	271	SS162062G	4mm & 5/32

NOTE: First, load collet into locknut. Before loading into the chuck body, insert cutting tool, then tighten to recommended tightening torque.
Supplied with locknut and stop screw.
Locknut wrench must be ordered separately.

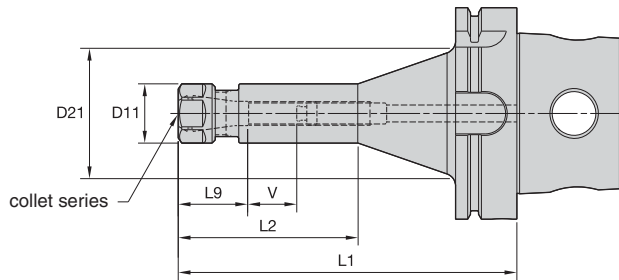

KM4X 100 Shank Tools

- Grip (2:1 advantage).

ER collet series	Collet Capacity			
	mm		inch	
	min	max	min	max
ER16	0,5	10,0	.02	.41
ER20	0,5	13,0	.02	.50
ER25	1,0	16,0	.04	.63
ER32	2,0	20,0	.08	.81
ER40	3,0	26,0	.12	1.00

■ ER Hex-KM4X

order number	catalog number	collet series	D11	D21	L1	L2	L9	V	locknut	locknut wrench	Nm	stop screw	wrench size stop screw
4159999	KM4X100ER16100M	ER16	28	—	100	—	32	53	LNHSE16M	OEW25M	56	SS044038G	4mm & 5/32
4160000	KM4X100ER16160M	ER16	28	60	160	85	32	68	LNHSE16M	OEW25M	56	SS044038G	4mm & 5/32
4160001	KM4X100ER20100M	ER20	34	—	100	—	36	35	LNHSE20M	OEW30M	80	SS056041G	4mm & 5/32

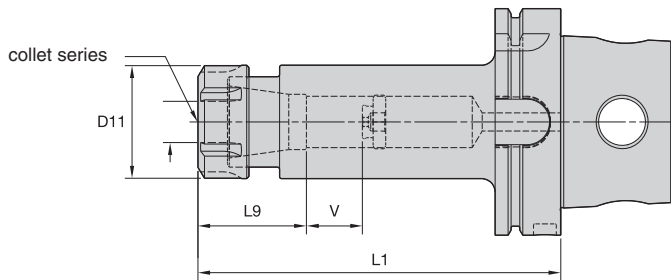

■ ER Round-KM4X

order number	catalog number	collet series	D11	L1	L9	V	locknut	locknut wrench	Nm	stop screw	wrench size stop screw
4160002	KM4X100ER25100M	ER25	42	100	40	33	LNSER25M	ER25WM	104	SS075041G	4mm & 5/32
4160043	KM4X100ER32100M	ER32	50	100	45	32	LNSER32M	ER32WM	136	SS094041G	4mm & 5/32
4160044	KM4X100ER32160M	ER32	50	160	45	92	LNSER32M	ER32WM	136	SS094041G	4mm & 5/32
4160045	KM4X100ER40120M	ER40	63	120	52	38	LNSER40M	ER40WM	175	SS112041G	4mm & 5/32



NOTE: First, load collet into locknut. Before loading into the chuck body, insert cutting tool, then tighten to recommended tightening torque.
 Supplied with locknut and stop screw.
 Locknut wrench must be ordered separately.

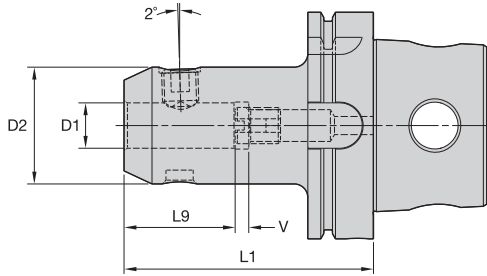

■ WN MM-KM4X • Metric

order number	catalog number	D1	D2	L1	L9	V	clamp screw	wrench size clamp screw	Nm	stop screw	wrench size stop screw
4160047	KM4X100WN06090M	6	24,5	90	30	10	SS03M012	3mm	7	571.060	2,5mm
4160048	KM4X100WN08090M	8	27,5	90	30	10	SS03M014	4mm	15	571.067	3mm
4160049	KM4X100WN10090M	10	34,5	90	35	10	SS03M018	5mm	25	571.068	4mm
4160050	KM4X100WN12100M	12	41,5	100	40	10	SS03M023	6mm	35	571.074	5mm
4160051	KM4X100WN14100M	14	43,5	100	40	10	SS03M023	6mm	35	571.074	5mm
4160052	KM4X100WN16100M	16	47,5	100	43	10	SS03M025	6mm	50	571.069	6mm
4160073	KM4X100WN18100M	18	49,5	100	43	10	SS03M025	6mm	50	571.069	6mm
4160074	KM4X100WN20110M	20	51,5	110	45	10	SS03M026	8mm	95	571.076	6mm
4160075	KM4X100WN25120M	25	64,5	120	50	10	SS03M027	10mm	135	571.077	6mm
4160076	KM4X100WN32120M	32	71,5	120	54	10	SS03M029	10mm	160	571.077	6mm

NOTE: Do not overtighten clamp screw; use torque recommendations above.
Supplied with clamp screw and stop screw.
Clamp screw and stop screw wrenches not included.

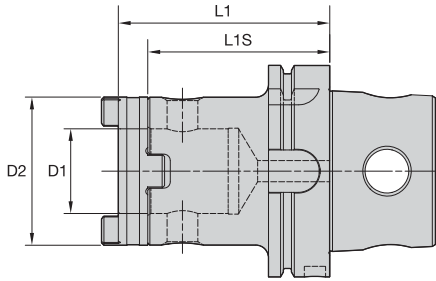

KM4X 100 Shank Tools

■ HTS-KM4X

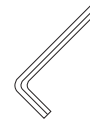

order number	catalog number	D1	D2	L1	L1S	clamp screw	hex wrench	drive ring	ft. lbs.	kg
4159439	KM4X100HTS40085M	40	70	99	85	191.728	170.008	192.424	26	3.80
4159440	KM4X100HTS50090M	50	80	106	90	191.728	170.008	192.425	26	4.27

NOTE: Shipped with drive ring and clamping screw.
Assemble components using recommended torque values.

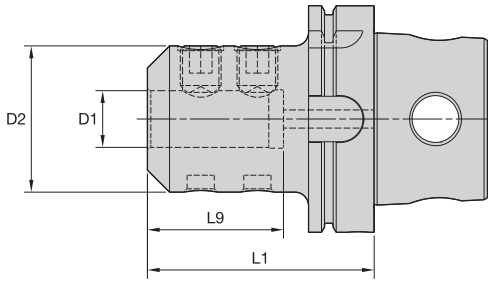

■ EM MM-KM4X • Metric

order number	catalog number	D1	D2	L1	L9	clamp screw	wrench size clamp screw	Nm
4160510	KM4X100EM06080M	6	24,5	80	52	SS03M012	3mm	7
4160511	KM4X100EM08080M	8	27,5	80	52	SS03M014	4mm	15
4160512	KM4X100EM10080M	10	34,5	80	52	SS03M018	5mm	25
4160533	KM4X100EM12080M	12	41,5	80	49	SS03M023	6mm	35
4160534	KM4X100EM14080M	14	43,5	80	49	SS03M023	6mm	35
4160535	KM4X100EM16100M	16	47,5	100	53	SS03M025	6mm	50
4160536	KM4X100EM18100M	18	49,5	100	53	SS03M025	6mm	50
4160537	KM4X100EM20100M	20	51,5	100	55	SS03M026	8mm	95
4160538	KM4X100EM25100M	25	64,5	100	60	SS03M027	10mm	135
4160539	KM4X100EM32100M	32	71,5	100	65	SS03M029	10mm	160
4160540	KM4X100EM40120M	40	89,5	120	75	SS03M032	10mm	160
4160541	KM4X100EM50130M	50	99,5	130	85	SS03M030	12mm	200

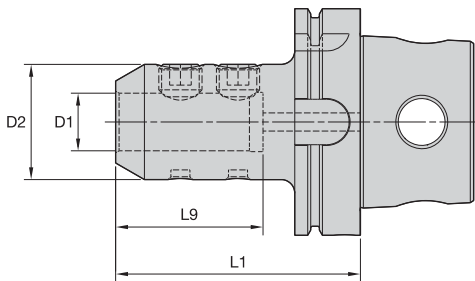

■ EM IN-KM4X • Inch

order number	catalog number	D1	D2	L1	L9	clamp screw	wrench size clamp screw	ft. lbs.
4160518	KM4X100EM025300	1/4	1.000	3.000	1.89	ELS025025	1/8	8
4160519	KM4X100EM038300	3/8	1.000	3.000	1.89	ELS038031	3/16	15
4160520	KM4X100EM050325	1/2	1.375	3.250	1.97	ELS044038	7/32	20
4160521	KM4X100EM062375	5/8	1.625	3.750	2.09	ELS056050	1/4	40
4160522	KM4X100EM075375	3/4	1.750	3.750	2.22	ELS062050	5/16	70
4160573	KM4X100EM100425	1	2.000	4.250	2.46	ELS075056	3/8	110
4160574	KM4X100EM125425	1 1/4	2.500	4.250	2.51	ELS075062	3/8	110
4160575	KM4X100EM150450	1 1/2	2.750	4.500	2.93	ELS075069	3/8	110
4160576	KM4X100EM200550	2	3.750	5.500	3.53	ELS100088	1/2	150
4160577	KM4X100EM250575	2 1/2	4.188	5.750	3.63	ELS100088	1/2	150



NOTE: Do not overtighten clamp screw; use torque recommendations above.
Supplied with clamp screw.
Clamp screw wrench not included.

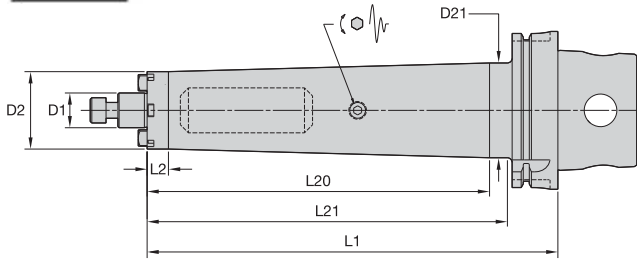

■ SMC TD CAP MM-KM4X • Metric

order number	catalog number	D1	D2	D21	L1	L2	L20	L21	lock screw	wrench size lock screw
4169583	KM4X100TDSMC22260M	22	49	65	260	13,5	215	231	MS-1234	8mm

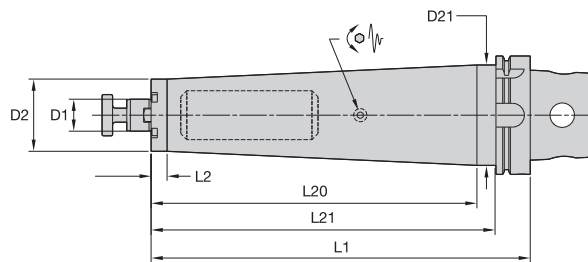

■ SMC TD Lock MM-KM4X • Metric

order number	catalog number	D1	D2	D21	L1	L2	L20	L21	lock screw	wrench size lock screw
4169584	KM4X100TDSMC27320M	27	61	85	320	13,5	275	291	KLSS27M	10mm
4169585	KM4X100TDSMC32330M	32	78	—	330	299	—	—	KLSS32M	14mm

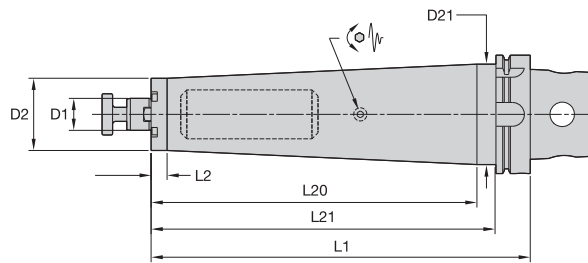
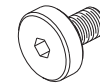

■ SMC TD Lock IN-KM4X • Inch

order number	catalog number	D1	D2	D21	L1	L2	L20	L21	clamp screw	wrench size clamp screw
4169586	KM4X100TDSMC0751050	3/4	1.75	2.56	10.5	.53	8.73	9.24	KLS07	1/4
4169587	KM4X100TDSMC1001250	1	2.75	3.33	12.5	.53	10.73	11.36	KLS10	5/16
4169588	KM4X100TDSMC1251300	1 1/4	2.88	3.33	13	.63	11.23	11.86	KLS12	5/16

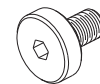

NOTE: Do not overtighten lock screw; use torque recommendations above.
Supplied with lock screw and drive keys.
Lock screw wrench not included.

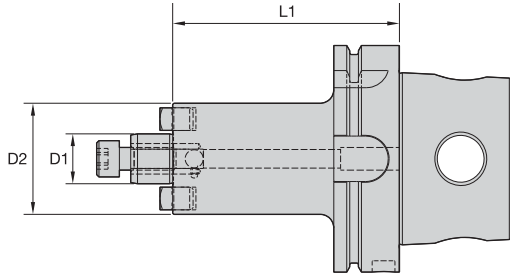

■ SMC CAP MM-KM4X • Metric



order number	catalog number	D1	D2	L1	lock screw	wrench size lock screw
4160335	KM4X100SMC22050M	22	49	50	MS1234	8mm
4160337	KM4X100SMC22100M	22	49	100	MS1234	8mm
4160338	KM4X100SMC22160M	22	49	160	MS1234	8mm

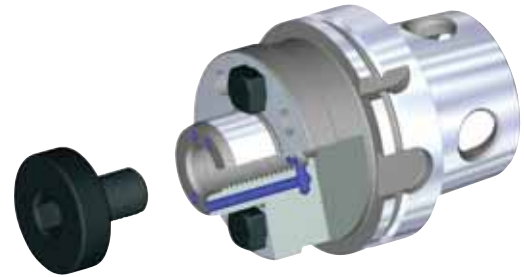
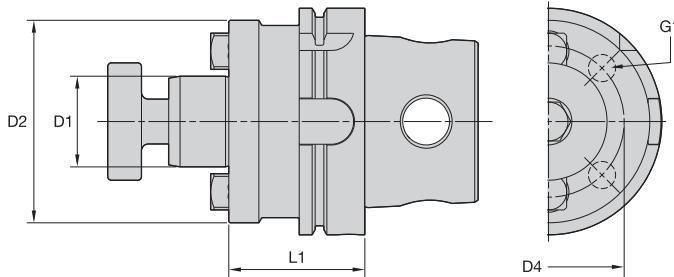

■ SMC Lock MM-KM4X • Metric



order number	catalog number	D1	D2	D4	G1	L1	lock screw	wrench size lock screw
4160340	KM4X100SMC27050M	27	60	—	—	50	KLSS27M	10mm
4160341	KM4X100SMC27100M	27	60	—	—	100	KLSS27M	10mm
4160342	KM4X100SMC27160M	27	60	—	—	160	KLSS27M	10mm
4160343	KM4X100SMC32050M	32	78	—	—	50	KLSS32M	14mm
4160344	KM4X100SMC32100M	32	78	—	—	100	KLSS32M	14mm
4160345	KM4X100SMC32160M	32	78	—	—	160	KLSS32M	14mm
4160346	KM4X100SMC40060M	40	89	67	M12x1,75	60	KLSS40M	17mm
4160347	KM4X100SMC40100M	40	89	67	M12x1,75	100	KLSS40M	17mm
4160348	KM4X100SMC40160M	40	89	67	M12x1,75	160	KLSS40M	17mm
4160350	KM4X100SMC50070M	50	98	—	—	70	KLSS50M	SMW50M
4160351	KM4X100SMC50100M	50	98	—	—	100	KLSS50M	SMW50M
4160352	KM4X100SMC50160M	50	98	—	—	160	KLSS50M	SMW50M
4160353	KM4X100SMC60070M	60	129	102	M16x2,0	70	—	—
4160354	KM4X100SMC60100M	60	129	102	M16x2,0	100	—	—
4160355	KM4X100SMC60160M	60	129	102	M16x2,0	160	—	—

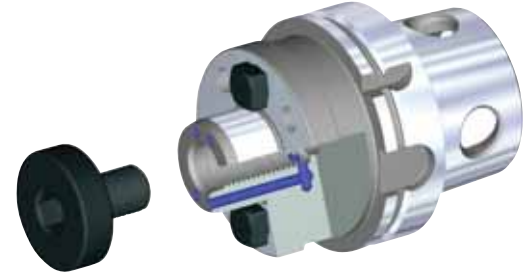
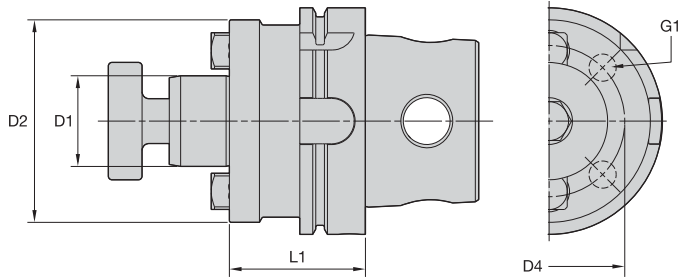

KM4X 100 Shank Tools

■ SMC Lock IN-KM4X • Inch



order number	catalog number	D1	D2	D4	G1	L1	lock screw	wrench size lock screw
4160286	KM4X100SMC075400	3/4	1.75	—	—	4.00	KLS07	1/4
4160287	KM4X100SM2C075400	3/4	1.46	—	—	4.00	KLS07	1/4
4160289	KM4X100SMC075600	3/4	1.75	—	—	6.00	KLS07	1/4
4160290	KM4X100SM2C075600	3/4	1.46	—	—	6.00	KLS07	1/4
4160291	KM4X100SMC100400	1	2.75	—	—	4.00	KLS10	5/16
4160292	KM4X100SM2C100400	1	2.19	—	—	4.00	KLS10	5/16
4160313	KM4X100SMC100600	1	2.75	—	—	6.00	KLS10	5/16
4160314	KM4X100SM2C100600	1	2.19	—	—	6.00	KLS10	5/16
4160315	KM4X100SMC125400	1 1/4	2.88	—	—	4.00	KLS12	5/16
4160316	KM4X100SMC125600	1 1/4	2.88	—	—	6.00	KLS12	5/16
4160317	KM4X100SMC150400	1 1/2	3.81	—	—	4.00	KLS15	3/8
4160318	KM4X100SMC150600	1 1/2	3.81	—	—	6.00	KLS15	3/8
4160319	KM4X100SMC200400	2	4.88	4.00	5/8 - 11	4.00	KLS20	9/16
4160320	KM4X100SMC200600	2	4.88	4.00	5/8 - 11	6.00	KLS20	9/16
4160321	KM4X100SMC250400	2 1/2	4.88	4.00	5/8 - 11	4.00	—	1/2
4160322	KM4X100SMC250600	2 1/2	4.88	4.00	5/8 - 11	6.00	—	1/2

NOTE: Do not overtighten lock screw; use torque recommendations above.
 Supplied with lock screw and drive keys.
 Lock screw wrench not included.

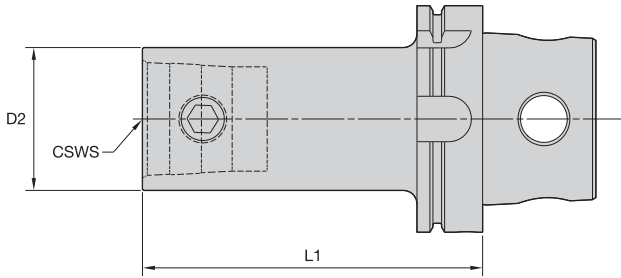

■ **KM-KM4X**

order number	catalog number	CSWS	D2	L1	spare parts package	wrench size actuation screw	Nm
4161856	KM4X100KM32075M	32	32	75	KM32PKGS	5mm	8 - 11
4161858	KM4X100KM40080M	40	40	80	KM40PKGS	6mm	12 - 16
4161859	KM4X100KM40100M	40	40	100	KM40PKGS	6mm	12 - 16
4161860	KM4X100KM40150M	40	40	150	KM40PKGS	6mm	12 - 16
4161861	KM4X100KM50100M	50	50	100	KM50PKGS	10mm	27 - 34
4161862	KM4X100KM50150M	50	50	150	KM50PKGS	10mm	27 - 34
4161863	KM4X100KM50200M	50	50	200	KM50PKGS	10mm	27 - 34
4161864	KM4X100KM63100M	63	63	100	KM63PKGS	12mm	47 - 54
4161865	KM4X100KM63150M	63	63	150	KM63PKGS	12mm	47 - 54
4161866	KM4X100KM63200M	63	63	200	KM63PKGS	12mm	47 - 54
4161867	KM4X100KM80100M	80	80	100	KM80PKGS	14mm	79 - 85
4161868	KM4X100KM80150M	80	80	150	KM80PKGS	14mm	79 - 85
4161869	KM4X100KM80200M	80	80	200	KM80PKGS	14mm	79 - 85

NOTE: Do not overtorque actuation screw; use torque recommendations above.
 Supplied with KM actuation mechanism.



KM4X 100 Shank Tools

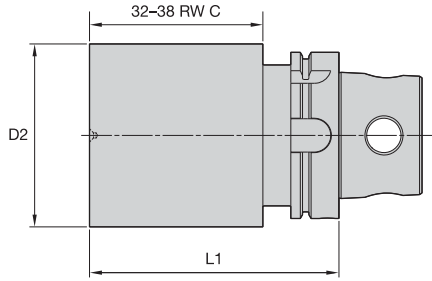

- Machinable front 32–38 RW C.

■ **BB-KM4X**

order number	catalog number	D2	L1
4160571	KM4X100BN080150M	80	150
4160572	KM4X100BN110150M	110	150
4160613	KM4X100BN130200M	130	200

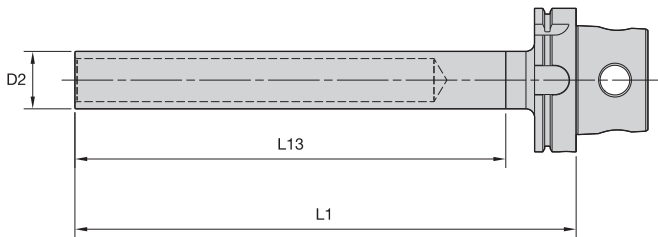

- For acceptance testing on machine tool spindles.
- 0,003mm (.0001") maximum TIR.
- Precision ground.

■ **GB-KM4X**

order number	catalog number	D2	L1	L13
4160529	KM4X100GB40349M	40	349	330



ERICKSON™ Shank Tools

IntroductionB2
ProductivityB3
Selection GuidesB4–B19
TurningB4–B5
Mill/TurnB5
MillingB6–B12
DrillingB12–B16
TappingB16–B18
BoringB18–B19
HSK Shank ToolsC1–C165
BTKV Shank ToolsD1–D37
CVKV Shank ToolsD38–C67
BT Shank ToolsE1–E95
CV Shank ToolsF1–F83
DV Shank ToolsG1–G77
QC Shank ToolsH1–H22
R8 Shank ToolsH24–H27
Straight Shank ToolsI1–I27

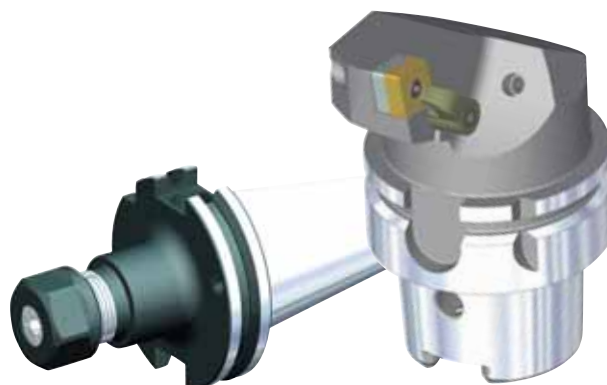

The power of the Kennametal enterprise

Tooling Systems

Kennametal proudly offers premium quality ERICKSON™ toolholder products, so you can be sure that you're buying the best the industry has to offer. The entire portfolio — including steep taper, HSK, straight shank extensions, collets, sleeves, and accompanying products — offers high productivity, increased accuracy, and application flexibility.

Designed for both manual and automatic tool changing, ERICKSON interfaces are ideally suited for most machine tools and feature a compact and rigid construction guaranteed to handle high torque and deliver optimal metal removal rates.

Machinists have relied on the ERICKSON name for more than 60 years. With one of the broadest product offerings in the industry, ERICKSON tools may be used on all types of machine tools and in applications ranging from low-speed, heavy-milling jobs to high-speed operations greater than 20,000 RPMs.

Kennametal Shrink Fit Technology

Heat shrinking is not new technology in the tooling industry, but only recently has it been applied to quick-change toolholding systems. Shrink fitting works by having toolholders with an internal bore that is slightly smaller than the connecting end of a cutting shank.

When the toolholder is heated, the bore expands and the shank is able to slip inside the bore. As the toolholder cools, it shrinks, clamping the two pieces together. This creates evenly distributed pressure with minimal vibration between the toolholder and shank that resembles a monoblock tool.



Advantages of Shrink Fit Tooling

- Evenly distributed pressure 360° along the length of the cutting tool.
- Slim and short toolholder designs can be achieved due to the lack of moveable parts.
- Absolute symmetry of the grip provides the best possible balance for high-speed operations.
- Stronger clamping force than collet or hydraulic chucks.
- Can be repeated thousands of times.
- Capable of greater speeds and feeds.
- Adapts to various shank types.
- Increased productivity.



Kennametal Hydraulic Chucks

Kennametal Hydraulic Chucks provide optimum performance when clamping full-cylindrical straight shanks such as solid carbide drills and end mills. Turning a piston pressurizes hydraulic fluid, which expands a thin-walled membrane along the length of the clamping bore. This creates a secure grip that reduces vibration and eliminates microcracking on cutting tools.

All chucks are capable of utilizing reducer sleeves to maximize their versatility. Hydraulic chucks require virtually no maintenance, aside from routinely cleaning the bore and removing any grease.

Slim Line

Slim-shaped hydraulic chucks for universal use with maximum precision.

Standard/HP Line

Prebalanced chucks with an external screw for radial adjustments. This eliminates the need for removing cutting tools to make fine adjustments.

Trend Line

Similar to the Standard Line chucks but with 3/8" radial adjustment of the cutting tool length by use of an axial back-up screw through the chuck bore.

Basic Line

Similar to the Trend Line but with larger body diameters that translate to higher stability and increased torque transmission.

Kennametal Collet Chucks
TG Collet Series

A single-angle collet that grips 1:3 tightening torque versus grip torque without a stop screw.

ER Collet Series

An international standard-style collet that can be used in machining applications such as milling, reaming, tapping, and grinding.

Kennametal Shell Mill Adapters

All units come standard with a new coolant to the cutting edge capability. This improves tool life and chip control. Shell mill adapters are available in extended lengths and a range of small mounting diameters.



ERICKSON Toolholder Options

HSK40A • HSK50A • HSK63T
HSK63A • HSK80A • HSK100A

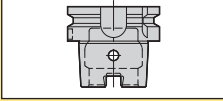

HSK32C • HSK40C
HSK50C • HSK63C

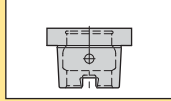

HSK40E • HSK50E

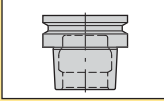

HSK63FP • HSK80FP

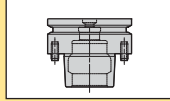

BTKV40 • BTKV50

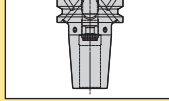

CVKV40 • CVKV50



External Turning

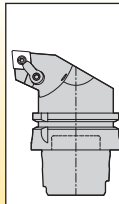
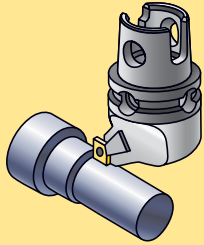

M-Clamping

HSK63T

Page: C34

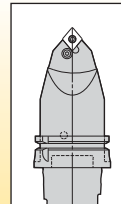

**P-Clamping
(Centerline)**

HSK63T

Pages: C35–C36

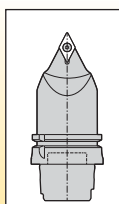

**S-Clamping
(Centerline)**

HSK63T

Page: C37

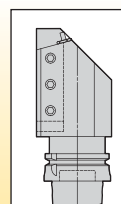

**STA and ETA
Square Shank
Adapters**

HSK63T

Pages: C33–C34

External Cut-Off

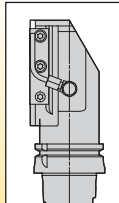
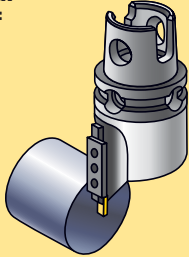

A2™

HSK63T

Page: C39

External Grooving

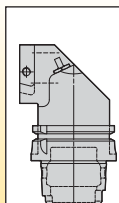
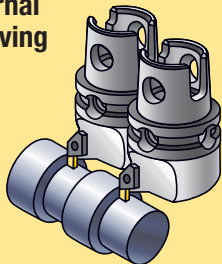

**A3™/A4™
Modular**

HSK63T

Page: C38

Indicates "Not Available".

BT30 • BT40 • BT50



CV40 • CV50

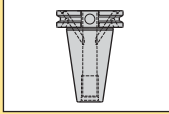

DV40 • DV50

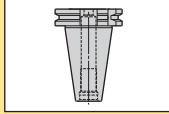

QC30 • QC40 • QC50

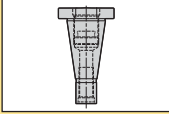

R8

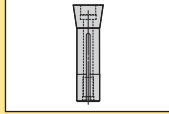

SS

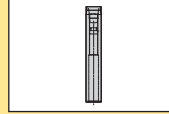

**ERICKSON
Toolholder
Options**

**External
Threading**

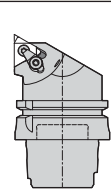
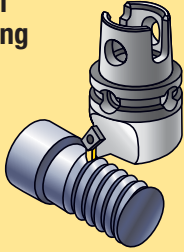

LT Threading

HSK63T

Page: C40

Turning Adapters

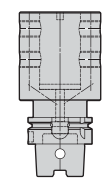
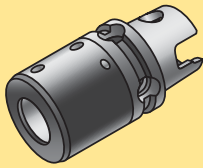

**Boring Bar
Adapters**

HSK63T

Pages: C41–C42

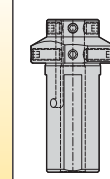

**Boring Bar
Sleeves**

Page: A570

**External
Centerline**

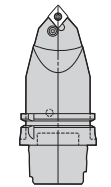
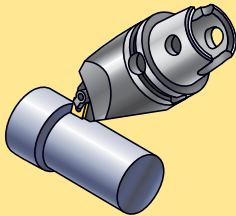

P-Clamping

HSK63T

Pages: C35–C36

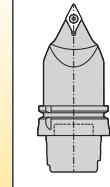

S-Clamping

HSK63T

Page: C37

Indicates "Not Available".

ERICKSON Toolholder Options

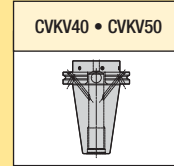
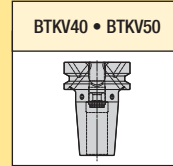
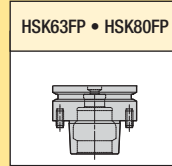
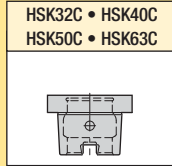
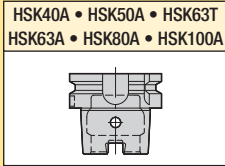

Milling

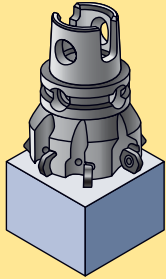

Shrink Fit

	HSK40A	Pages: C8–C11	HSK40E	Pages: C147–C149	BT50	Pages: E66–E69
	HSK50A	Pages: C24–C25	HSK50E	Page: C155	CV40	Pages: F6–F9
	HSK63T		HSK63F	Page: C159	CV50	Pages: F44–F47
	HSK63A	Pages: C46–C50	HSK80F	Page: C163	DV40	Pages: G6–G9
	HSK80A	Pages: C76–C79	BTKV40	Pages: D4–D7	DV50	Pages: G46–G49
	HSK100A	Pages: C96–C99	BTKV50	Pages: D22–D25	QC30	
	HSK32C		CVKV40	Pages: D40–D43	QC40	
	HSK40C		CVKV50	Pages: D54–D57	QC50	
	HSK50C		BT30	Pages: E24–E27	R8	
	HSK63C		BT40	Page: E4–E6	Straight Shanks	

Shrink Fit SAFE-LOCK

SAFE-LOCK™
by HAIMER

	HSK40A		HSK40E		BT50	Page: E64	
	HSK50A		HSK50E		CV40	Page: F5	
	HSK63T		HSK63F		CV50	Pages: F42–F43	
	HSK63A		Page: C45		HSK80F	DV40	Page: G5
	HSK80A				BTKV40	DV50	Page: G44
	HSK100A	Pages: C94–C95	BTKV50	QC30			
	HSK32C		CVKV40	QC40			
	HSK40C		CVKV50	QC50			
	HSK50C		BT30	R8			
	HSK63C		BT40	Page: E23		Straight Shanks	

Milling Chucks

	HSK40A		HSK40E		BT50	Page: E75	
	HSK50A		HSK50E		CV40	Page: F17	
	HSK63T		HSK63F		CV50	Page: F55	
	HSK63A		Page: C56		HSK80F	DV40	Page: G15
	HSK80A				BTKV40	DV50	Page: G54
	HSK100A	Page: C104	BTKV50	QC30			
	HSK32C		CVKV40	QC40			
	HSK40C		CVKV50	QC50			
	HSK50C		BT30	Page: E8		R8	
	HSK63C		BT40	Page: E33		Straight Shanks	

TG Collet Chucks

	HSK40A	Page: C16	HSK40E		BT50	Page: E76
	HSK50A	Page: C27	HSK50E		CV40	Pages: F18–F20
	HSK63T		HSK63F		CV50	Pages: F56–F60
	HSK63A	Page: C57	HSK80F		DV40	Pages: G16–G17
	HSK80A	Page: C82	BTKV40		Page: D8	DV50
	HSK100A	Page: C105	BTKV50	Page: D26	QC30	Page: H4
	HSK32C		CVKV40	Page: D45	QC40	Page: H11
	HSK40C		CVKV50	Page: D58	QC50	Page: H19
	HSK50C		BT30	Page: E9	R8	
	HSK63C		BT40	Page: E34	Straight Shanks	Pages: I6–I7

Indicates "Not Available".

(continued)

BT30 • BT40 • BT50



CV40 • CV50

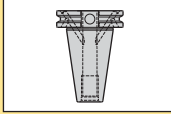

DV40 • DV50

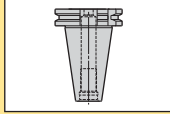

QC30 • QC40 • QC50

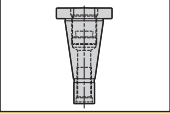

R8

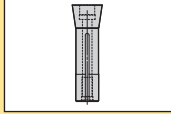

SS

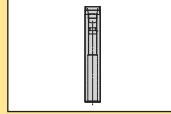
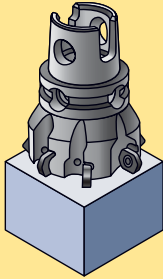
**ERICKSON
Toolholder
Options**
Milling (continued)

Hydraulic Chucks

	HSK40A	Pages: C12–C15	HSK40E	Page: C150	BT50	Pages: E70–E74
	HSK50A	Page: C26	HSK50E	Page: C156	CV40	Pages: F10–F16
	HSK63T		HSK63F		CV50	Pages: F48–F54
	HSK63A	Pages: C52–C55	HSK80F		DV40	Pages: G10–G14
	HSK80A	Pages: C80–C81	BTKV40		DV50	Pages: G50–G53
	HSK100A	Pages: C100–C103	BTKV50		QC30	
	HSK32C	Page: C124	CVKV40		QC40	
	HSK40C	Pages: C128–C130	CVKV50		QC50	
	HSK50C	Pages: C136–C137	BT30	R8		
	HSK63C	Pages: C141–C142	BT40	Pages: E28–E32	Straight Shanks	

ER Collet Chucks

	HSK40A	Page: C17	HSK40E	Page: C151	BT50	Pages: E77–E79
	HSK50A	Pages: C28–C29	HSK50E		CV40	Pages: F21–F23
	HSK63T		HSK63F	Page: C160	CV50	Pages: F61–F63
	HSK63A	Pages: C58–C59	HSK80F	Page: C164	DV40	Pages: G18–G21
	HSK80A	Pages: C83–C84	BTKV40	Pages: D10–D11	DV50	Pages: G57–G59
	HSK100A	Pages: C106–C107	BTKV50	Pages: D28–D29	QC30	
	HSK32C	Page: C125	CVKV40	Pages: D46–D47	QC40	
	HSK40C	Page: C131	CVKV50	Pages: D60–D61	QC50	
	HSK50C	Page: C138	BT30	Pages: E10–E11	R8	
	HSK63C	Page: C143	BT40	Pages: E35–E37	Straight Shanks	Pages: I8–I11

DA Collet Chucks

	HSK40A		HSK40E		BT50	Page: E80
	HSK50A		HSK50E		CV40	Page: F24
	HSK63T		HSK63F		CV50	Page: F64
	HSK63A		HSK80F		DV40	Pages: G22–G25
	HSK80A		BTKV40		DV50	Pages: G60–G61
	HSK100A		BTKV50		QC30	Page: H5
	HSK32C		CVKV40		QC40	Page: H12
	HSK40C		CVKV50		QC50	
	HSK50C		BT30		R8	Page: H26
	HSK63C		BT40		Straight Shanks	Pages: I12–I22

Whistle Notch™ Adapters

	HSK40A	Page: C18	HSK40E		BT50	Pages: E81–E82
	HSK50A		HSK50E		CV40	Pages: F26–F27
	HSK63T		HSK63F		CV50	Pages: F66–F68
	HSK63A	Pages: C60–C61	HSK80F		DV40	Pages: G27–G28
	HSK80A	Page: C85	BTKV40		DV50	Pages: G63–G64
	HSK100A	Pages: C108–C109	BTKV50		QC30	
	HSK32C		CVKV40		QC40	
	HSK40C	Page: C132	CVKV50		QC50	
	HSK50C	Page: C139	BT30		R8	
	HSK63C	Page: C144	BT40		Page: E14	Straight Shanks

Indicates "Not Available".

(continued)

ERICKSON Toolholder Options

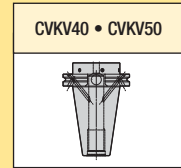
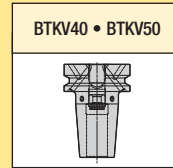
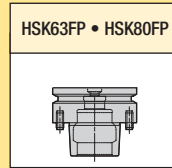
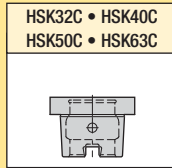
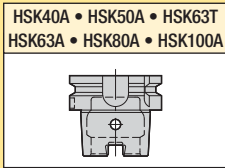

Milling (continued)

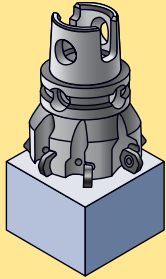

End Mill Adapters

	HSK40A	Page: C19	HSK40E		BT50	Page: E83	
	HSK50A		HSK50E		CV40	Pages: F28–F29	
	HSK63T		HSK63F		CV50	Pages: F70–F72	
	HSK63A	Page: C62	HSK80F		Pages: D12–D13	DV40	Pages: G29–G30
	HSK80A	Page: C86	BTKV40			DV50	Pages: G65–G66
	HSK100A	Page: C110	BTKV50		Pages: D30–D31	QC30	Page: H6
	HSK32C		CVKV40		Page: D48	QC40	Page: H14
	HSK40C		CVKV50		Page: D63	QC50	Page: H20
	HSK50C		BT30		Page: E15	R8	Page: H27
	HSK63C		BT40		Pages: E43–E45	Straight Shanks	

Shell Mill Adapters

	HSK40A	Page: C20	HSK40E	Page: C152	BT50	Pages: E86–E88
	HSK50A	Page: C30	HSK50E		CV40	Page: F32
	HSK63T		HSK63F		CV50	Pages: F76–F77
	HSK63A		Pages: C65–C66	HSK80F	Page: C165	DV40
	HSK80A	Pages: C87–C88	BTKV40	Pages: D16–D17	DV50	Pages: G68–G69
	HSK100A	Pages: C114–C115	BTKV50	Pages: D34–D35	QC30	Page: H7
	HSK32C		CVKV40	Page: D50	QC40	Page: H15
	HSK40C		CVKV50	Page: D65	QC50	Page: H21
	HSK50C		BT30	Pages: E16–E17	R8	Page: H27
	HSK63C		BT40	Pages: E50–E52	Straight Shanks	

Tunable Shell Mill Adapters

	HSK40A		HSK40E		BT50	Pages: E84–E85
	HSK50A		HSK50E		CV40	Page: F31
	HSK63T		HSK63F		CV50	Page: F75
	HSK63A	Page: C64	HSK80F	Pages: D14–D15	DV40	Page: G31
	HSK80A		BTKV40		DV50	Page: G67
	HSK100A		Pages: C112–C113	BTKV50	Pages: D32–D33	QC30
	HSK32C		CVKV40	Page: D49	QC40	
	HSK40C		CVKV50	Page: D64	QC50	
	HSK50C		BT30		R8	
	HSK63C		BT40		Pages: E48–E49	Straight Shanks

Combi Shell Adapters

	HSK40A		HSK40E		BT50	Page: E89
	HSK50A		HSK50E		CV40	
	HSK63T		HSK63F		CV50	
	HSK63A	Page: C67	HSK80F	Pages: D14–D15	DV40	Page: G34
	HSK80A	Page: C89	BTKV40		DV50	Page: G70
	HSK100A	Page: C116	BTKV50		QC30	
	HSK32C		CVKV40		QC40	
	HSK40C		CVKV50		QC50	
	HSK50C		BT30		R8	
	HSK63C		BT40		Page: E53	

Indicates "Not Available".

(continued)

BT30 • BT40 • BT50



CV40 • CV50

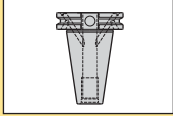

DV40 • DV50

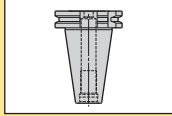

QC30 • QC40 • QC50

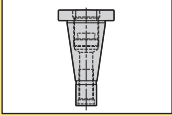

R8

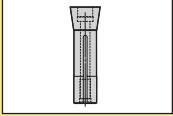

SS

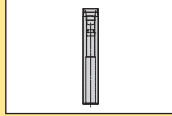
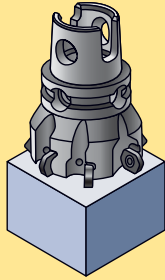
**ERICKSON
Toolholder
Options**
Milling *(continued)*

Slotting Cutter Adapters

	HSK40A		HSK40E		BT50	Page: E90	
	HSK50A		HSK50E		CV40	Page: F33	
	HSK63T		HSK63F		CV50	Page: F77	
	HSK63A	Page: C68	HSK80F		DV40		
	HSK80A		BTKV40		DV50		
	HSK100A	Page: C117	BTKV50		QC30		
	HSK32C		CVKV40		QC40		
	HSK40C		CVKV50		QC50		Page: H22
	HSK50C		BT30		R8		
	HSK63C		BT40		Page: E54		Straight Shanks

Screw-On Adapters

	HSK40A	Page: C21	HSK40E	Page: C153	BT50	Page: E90
	HSK50A	Page: C31	HSK50E	Page: C157	CV40	Page: F34
	HSK63T		HSK63F		CV50	Page: F78
	HSK63A	Page: C69	HSK80F		DV40	Page: G35
	HSK80A		BTKV40		DV50	Page: G71
	HSK100A	Page: C117	BTKV50		QC30	
	HSK32C		CVKV40		QC40	
	HSK40C		CVKV50		QC50	
	HSK50C		BT30		Page: E18	
	HSK63C		Page: E55		BT40	Page: E55

Indicates "Not Available".

ERICKSON Toolholder Options

HSK40A • HSK50A • HSK63T
HSK63A • HSK80A • HSK100A

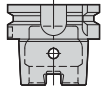

HSK32C • HSK40C
HSK50C • HSK63C



HSK40E • HSK50E



HSK63FP • HSK80FP



BTKV40 • BTKV50

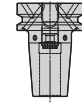

CVKV40 • CVKV50



Milling Collets and Sleeves

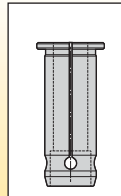
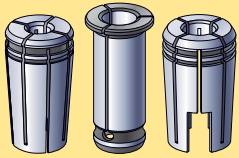

Milling Sleeves

Pages: J6–J9

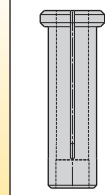

Hydraulic Sleeves

Pages: J2–J5

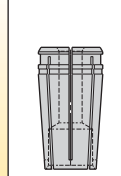

TG Collets

Pages: J14–J19, J22–J27, J30–J38, J42–J47

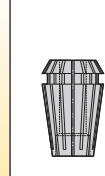

ER Collets

Pages: J54–J57

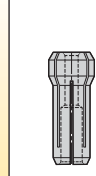

DA Collets

Pages: J65–J69

Modular

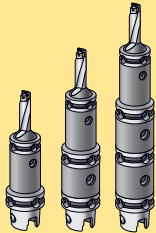

KM™ Modular

	HSK40A		HSK40E		BT50	Page: E94
	HSK50A		HSK50E		CV40	Page: F38
	HSK63T		Page: C41		HSK63F	CV50
	HSK63A	Page: C72	HSK80F	DV40	Page: G39	
	HSK80A		BTKV40	Page: D18	DV50	Page: G75
	HSK100A	Page: C120	BTKV50	Page: D36	QC30	
	HSK32C		CVKV40	Page: D51	QC40	
	HSK40C		CVKV50	Page: D66	QC50	
	HSK50C		BT30	Page: E18	R8	
	HSK63C		BT40	Page: E59	Straight Shanks	

HSK Modular

	HSK40A		HSK40E		BT50	Page: E95
	HSK50A		HSK50E		CV40	Page: F39
	HSK63T		Page: C72		HSK63F	CV50
	HSK63A	Page: C72	HSK80F	DV40	Page: G40	
	HSK80A		BTKV40		DV50	Page: G76
	HSK100A	Page: C120	BTKV50		QC30	
	HSK32C		CVKV40		QC40	
	HSK40C	Page: C132	CVKV50		QC50	
	HSK50C		BT30		R8	
	HSK63C		BT40	Page: E60	Straight Shanks	

Indicates "Not Available".

BT30 • BT40 • BT50



CV40 • CV50

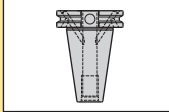

DV40 • DV50

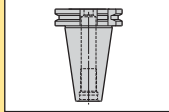

QC30 • QC40 • QC50

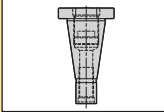

R8

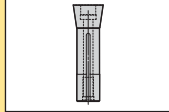

SS

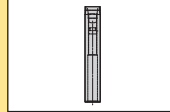
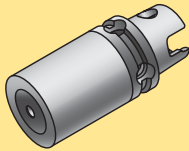
**ERICKSON
Toolholder
Options**
Auxilliary

Blanks

	HSK40A	Page: C21	HSK40E	Page: C153	BT50	Page: E95
	HSK50A	Page: C31	HSK50E		CV40	Page: F39
	HSK63T	Page: C40	HSK63F		CV50	Page: F83
	HSK63A	Page: C73	HSK80F		DV40	Page: G41
	HSK80A	Page: C90	BTKV40	Page: D19	DV50	Page: G77
	HSK100A	Page: C121	BTKV50	Page: D37	QC30	
	HSK32C	Page: C125	CVKV40	Page: D51	QC40	
	HSK40C	Page: C133	CVKV50	Page: D67	QC50	
	HSK50C	Page: C139	BT30		R8	
	HSK63C	Page: C145	BT40	Page: E60	Straight Shanks	

Plugs

	HSK40A		HSK40E		BT50	
	HSK50A		HSK50E		CV40	
	HSK63T		HSK63F		CV50	
	HSK63A	Page: L54	HSK80F		DV40	
	HSK80A		BTKV40		DV50	
	HSK100A	Page: L54	BTKV50		QC30	
	HSK32C		CVKV40		QC40	
	HSK40C		CVKV50		QC50	
	HSK50C		BT30		R8	
	HSK63C		BT40		Straight Shanks	

Gage Bars

	HSK40A		HSK40E		BT50	
	HSK50A		HSK50E		CV40	
	HSK63T		HSK63F		CV50	
	HSK63A	Page: C73	HSK80F		DV40	
	HSK80A		BTKV40		DV50	
	HSK100A	Page: C121	BTKV50		QC30	
	HSK32C		CVKV40		QC40	
	HSK40C		CVKV50		QC50	
	HSK50C		BT30		R8	
	HSK63C		BT40		Straight Shanks	

Indicates "Not Available".

ERICKSON Toolholder Options

HSK40A • HSK50A • HSK63T
HSK63A • HSK80A • HSK100A

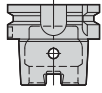

HSK32C • HSK40C
HSK50C • HSK63C



HSK40E • HSK50E



HSK63FP • HSK80FP



BTKV40 • BTKV50

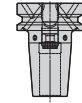

CVKV40 • CVKV50

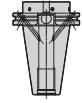

Accessories

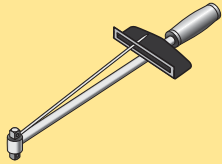

Coolant Units

	HSK40A	Page: L56	HSK40E	Page: L56	BT50	
	HSK50A	Page: L56	HSK50E	Page: L56	CV40	
	HSK63T	Page: L56	HSK63F	Page: L56	CV50	
	HSK63A	Page: L56	HSK80F	Page: L56	DV40	
	HSK80A	Page: L56	BTKV40		DV50	
	HSK100A	Page: L56	BTKV50		QC30	
	HSK32C		CVKV40		QC40	
	HSK40C		CVKV50		QC50	
	HSK50C		BT30		R8	
	HSK63C		BT40		Straight Shanks	

Retention Knobs

	HSK40A		HSK40E		BT50	Pages: L57–L62
	HSK50A		HSK50E		CV40	Pages: L57–L62
	HSK63T		HSK63F		CV50	Pages: L57–L62
	HSK63A		HSK80F		DV40	Pages: L57–L62
	HSK80A		BTKV40		DV50	Pages: L57–L62
	HSK100A		BTKV50		QC30	
	HSK32C		CVKV40		QC40	
	HSK40C		CVKV50		QC50	
	HSK50C		BT30		R8	
	HSK63C		BT40		Straight Shanks	

Drilling

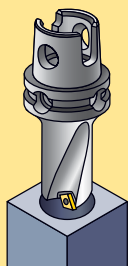

Shrink Fit

	HSK40A	Pages: C8–C11	HSK40E	Pages: C147–C149	BT50	Pages: E66–E69	
	HSK50A	Pages: C24–C25	HSK50E	Page: C155	CV40	Pages: F6–F9	
	HSK63T		HSK63F	Page: C159	CV50	Pages: F44–F47	
	HSK63A		Pages: C46–C50	HSK80F	Page: C163	DV40	Pages: G6–G9
	HSK80A		Pages: C76–C79	BTKV40	Pages: D4–D7	DV50	Pages: G46–G49
	HSK100A		Pages: C96–C99	BTKV50	Pages: D22–D25	QC30	
	HSK32C			CVKV40	Pages: D40–D43	QC40	
	HSK40C			CVKV50	Pages: D54–D57	QC50	
	HSK50C			BT30	Pages: E4–E6	R8	
	HSK63C			BT40	Pages: E24–E27	Straight Shanks	

Slim Line Hydraulic

	HSK40A	Pages: C12–C13	HSK40E		BT50	Pages: E70–E71	
	HSK50A		HSK50E		CV40	Pages: F10–F11	
	HSK63T		HSK63F		CV50	Pages: F48–F49	
	HSK63A	Pages: C52–C53	HSK80F		BTKV40	DV40	Pages: G10–G11
	HSK80A		BTKV50		DV50	Pages: G50–G51	
	HSK100A		Pages: C100–C101		BTKV50	QC30	
	HSK32C		CVKV40		QC40		
	HSK40C		Pages: C128–C129		CVKV50	QC50	
	HSK50C				BT30	R8	
	HSK63C	BT40			Pages: E28–E29	Straight Shanks	

Indicates "Not Available".

(continued)

BT30 • BT40 • BT50



CV40 • CV50

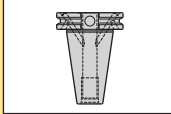

DV40 • DV50

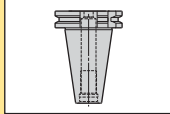

QC30 • QC40 • QC50

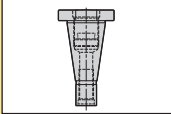

R8

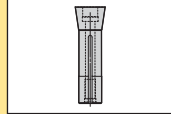

SS

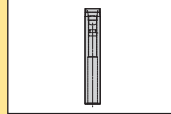
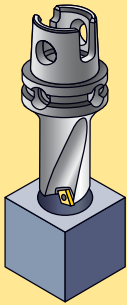
**ERICKSON
Toolholder
Options**
Drilling (continued)

Hydraulic Chucks

	HSK40A	Pages: C12–C15	HSK40E	Page: C150	BT50	Pages: E70–E74
	HSK50A	Page: C26	HSK50E	Page: C156	CV40	Pages: F10–F16
	HSK63T		HSK63F		CV50	Pages: F48–F54
	HSK63A	Pages: C52–C55	HSK80F		DV40	Pages: G10–G14
	HSK80A	Pages: C80–C81	BTKV40		DV50	Pages: F50–F53
	HSK100A	Pages: C100–C103	BTKV50		QC30	
	HSK32C	Page: C124	CVKV40		QC40	
	HSK40C	Pages: C128–C130	CVKV50		QC50	
	HSK50C	Pages: C136–C137	BT30		R8	
	HSK63C	Pages: C141–C142	BT40		Straight Shanks	

Milling Chucks

	HSK40A		HSK40E		BT50	Page: E75
	HSK50A		HSK50E		CV40	Page: F17
	HSK63T		HSK63F		CV50	Page: F55
	HSK63A	Page: C56	HSK80F		DV40	Page: G15
	HSK80A		BTKV40		DV50	Page: G54
	HSK100A	Page: C104	BTKV50		QC30	
	HSK32C		CVKV40		QC40	
	HSK40C		CVKV50		QC50	
	HSK50C		BT30		R8	
	HSK63C		BT40		Straight Shanks	
				Page: E8		
			Page: E33			

TG Collet Chucks

	HSK40A	Page: C16	HSK40E		BT50	Page: E76
	HSK50A	Page: C27	HSK50E		CV40	Pages: F18–F20
	HSK63T		HSK63F		CV50	Pages: F56–F60
	HSK63A	Page: C57	HSK80F		DV40	Pages: G16–G17
	HSK80A	Page: C82	BTKV40		DV50	Pages: G55–G56
	HSK100A	Page: C105	BTKV50		QC30	Page: H4
	HSK32C		CVKV40		QC40	Page: H11
	HSK40C		CVKV50		QC50	Page: H19
	HSK50C		BT30		R8	
	HSK63C		BT40		Straight Shanks	Pages: I6–I7
				Page: E34		

ER Collet Chucks

	HSK40A	Page: C17	HSK40E	Page: C151	BT50	Pages: E77–E79
	HSK50A	Pages: C28–C29	HSK50E		CV40	Pages: F21–F23
	HSK63T		HSK63F	Page: C160	CV50	Pages: F61–F63
	HSK63A	Pages: C58–C59	HSK80F	Page: C164	DV40	Pages: G18–G21
	HSK80A	Pages: C83–C84	BTKV40	Pages: D10–D11	DV50	Pages: G57–G59
	HSK100A	Pages: C106–C107	BTKV50	Pages: D28–D29	QC30	
	HSK32C	Page: C125	CVKV40	Pages: D46–D47	QC40	
	HSK40C	Page: C131	CVKV50	Pages: D60–D61	QC50	
	HSK50C	Page: C138	BT30	Pages: E10–E11	R8	
	HSK63C	Page: C143	BT40	Pages: E35–E37	Straight Shanks	

Indicates "Not Available".

(continued)

ERICKSON Toolholder Options

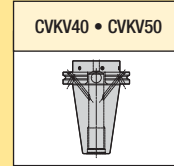
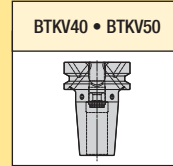
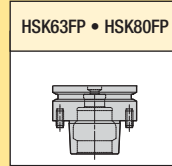
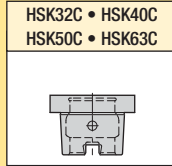
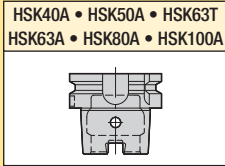

Drilling (continued)

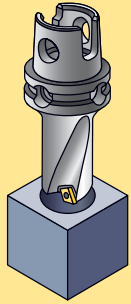

DA Collet Chucks

	HSK40A		HSK40E		BT50	Page: E80	
	HSK50A		HSK50E		CV40	Page: F24	
	HSK63T		HSK63F		CV50	Page: F64	
	HSK63A		HSK80F		DV40	Pages: G22–G25	
	HSK80A		BTKV40		DV50	Pages: G60–G61	
	HSK100A		BTKV50		QC30	Page: H5	
	HSK32C		CVKV40		QC40	Page: H12	
	HSK40C		CVKV50		QC50		
	HSK50C		BT30		Pages: E12–E13	R8	Page: H26
	HSK63C		BT40		Pages: E38–E39	Straight Shanks	Pages: I12–I22

Drill Chucks

	HSK40A		HSK40E		BT50	Page: E80	
	HSK50A		HSK50E		CV40	Page: F25	
	HSK63T		HSK63F		CV50	Page: F65	
	HSK63A		Page: C60		HSK80F	DV40	Page: G26
	HSK80A				BTKV40	DV50	Page: G62
	HSK100A		Page: C108		BTKV50	QC30	
	HSK32C				CVKV40	QC40	
	HSK40C				CVKV50	QC50	
	HSK50C				BT30	Page: E14	
	HSK63C				BT40	Page: E40	Straight Shanks

Whistle Notch™ Adapters

	HSK40A	Page: C18	HSK40E		BT50	Pages: E81–E82	
	HSK50A		HSK50E		CV40	Pages: F26–F27	
	HSK63T		HSK63F		CV50	Pages: F66–F68	
	HSK63A		Pages: C60–C61		HSK80F	DV40	Pages: G27–G28
	HSK80A		Page: C85		BTKV40	DV50	Pages: G63–G64
	HSK100A		Pages: C108–C109		BTKV50	QC30	
	HSK32C				CVKV40	QC40	
	HSK40C		Page: C132		CVKV50	QC50	
	HSK50C		Page: C139		BT30	Page: E14	
	HSK63C		Page: C144		BT40	Pages: E41–E42	Straight Shanks

Straight Shanks

	HSK40A		HSK40E		BT50		
	HSK50A		HSK50E		CV40	Page: F30	
	HSK63T		HSK63F		CV50	Pages: F73–F74	
	HSK63A		Page: C63		HSK80F	DV40	
	HSK80A				BTKV40	DV50	
	HSK100A				BTKV50	QC30	
	HSK32C				CVKV40	QC40	
	HSK40C					CVKV50	QC50
	HSK50C		BT30		R8		
	HSK63C		BT40		Page: E46	Straight Shanks	

Indicates "Not Available".

(continued)

BT30 • BT40 • BT50



CV40 • CV50

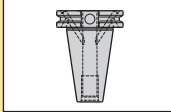

DV40 • DV50

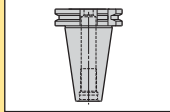

QC30 • QC40 • QC50

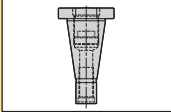

R8

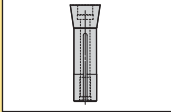

SS

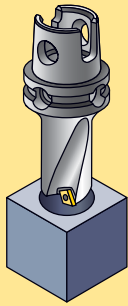
**ERICKSON
Toolholder
Options**
Drilling *(continued)*

Morse Tapers

	HSK40A		HSK40E		BT50	Page: E92
	HSK50A		HSK50E		CV40	Page: F36
	HSK63T		HSK63F		CV50	Page: F80
	HSK63A	Page: C70	HSK80F		DV40	Page: G37
	HSK80A		BTKV40		DV50	Page: G73
	HSK100A	Page: C118	BTKV50		QC30	Page: H8
	HSK32C		CVKV40		QC40	Page: H16
	HSK40C		CVKV50		QC50	Page: H22
	HSK50C		BT30		R8	
	HSK63C		BT40		Straight Shanks	
			Page: E57			

Jacobs/DIN

	HSK40A		HSK40E		BT50	Page: E92
	HSK50A		HSK50E		CV40	Page: F37
	HSK63T		HSK63F		CV50	Page: F81
	HSK63A		HSK80F		DV40	
	HSK80A		BTKV40		DV50	
	HSK100A		BTKV50		QC30	Page: H9
	HSK32C		CVKV40		QC40	Page: H17
	HSK40C		CVKV50		QC50	
	HSK50C		BT30		R8	
	HSK63C		BT40		Straight Shanks	
			Page: E57			

Indicates "Not Available".

ERICKSON Toolholder Options

HSK40A • HSK50A • HSK63T
HSK63A • HSK80A • HSK100A

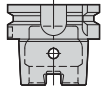

HSK32C • HSK40C
HSK50C • HSK63C



HSK40E • HSK50E



HSK63FP • HSK80FP



BTKV40 • BTKV50

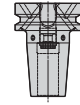

CVKV40 • CVKV50

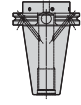

Drilling Collets and Sleeves

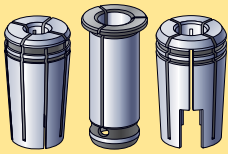

Milling Sleeves

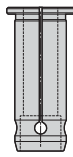

Pages: J6–J9

Hydraulic Sleeves

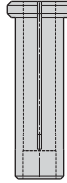

Pages: J2–J5

TG Collets

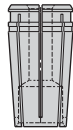

Pages: J14–J19, J22–J27, J30–J38, J42–J47

ER Collets



Pages: J54–J57

DA Collets



Pages: J65–J69

Tapping

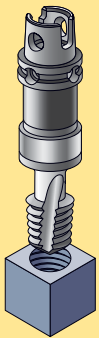

RC Rapid Change • Tension and Compression

	HSK40A		HSK40E		BT50	Page: E91	
	HSK50A		HSK50E		CV40	Page: F35	
	HSK63T		HSK63F		CV50	Page: F79	
	HSK63A		Page: C70		HSK80F	DV40	Page: G36
	HSK80A				BTKV40	DV50	Page: G72
	HSK100A		Page: C118		BTKV50	QC30	
	HSK32C				CVKV40	QC40	
	HSK40C				CVKV50	QC50	
	HSK50C				BT30	R8	
	HSK63C				BT40	Straight Shanks	
		Page: E56					

RC Rapid Change • Solid

	HSK40A		HSK40E		BT50	Page: E91	
	HSK50A		HSK50E		CV40	Page: F36	
	HSK63T		HSK63F		CV50	Page: F80	
	HSK63A		HSK80F		DV40	Page: G36	
	HSK80A		BTKV40		DV50	Page: G73	
	HSK100A				BTKV50	QC30	
	HSK32C				CVKV40	QC40	
	HSK40C				CVKV50	QC50	
	HSK50C				BT30	R8	
	HSK63C				BT40	Straight Shanks	
		Page: E56					

Indicates "Not Available".

(continued)

BT30 • BT40 • BT50



CV40 • CV50

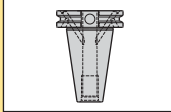

DV40 • DV50

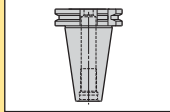

QC30 • QC40 • QC50

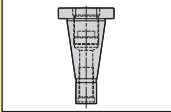

R8

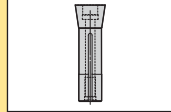

SS

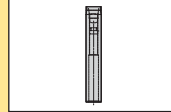

**ERICKSON
Toolholder
Options**

Tapping *(continued)*

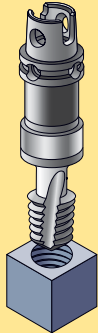

TG Collet Chucks

	HSK40A	Page: C16	HSK40E		BT50	Page: E76
	HSK50A	Page: C27	HSK50E		CV40	Pages: F18–F20
	HSK63T		HSK63F		CV50	Pages: F56–F60
	HSK63A	Page: C57	HSK80F		DV40	Pages: G16–G17
	HSK80A	Page: C82	BTKV40		DV50	Pages: G55–G56
	HSK100A	Page: C105	BTKV50		QC30	Page: H4
	HSK32C		CVKV40		QC40	Page: H11
	HSK40C		CVKV50		QC50	Page: H19
	HSK50C		BT30		R8	
	HSK63C		BT40		Straight Shanks	Pages: I6–I7

ER Collet Chucks

	HSK40A	Page: C17	HSK40E	Page: C151	BT50	Pages: E77–E79
	HSK50A	Pages: C28–C29	HSK50E		CV40	Pages: F21–F23
	HSK63T		HSK63F	Page: C160	CV50	Pages: F61–F63
	HSK63A	Pages: C58–C59	HSK80F	Page: C164	DV40	Pages: G18–G21
	HSK80A	Pages: C83–C84	BTKV40	Pages: D10–D11	DV50	Pages: G57–G59
	HSK100A	Pages: C106–C107	BTKV50	Pages: D28–D29	QC30	
	HSK32C	Page: C125	CVKV40	Pages: D46–D47	QC40	
	HSK40C	Page: C131	CVKV50	Pages: D60–D61	QC50	
	HSK50C	Page: C138	BT30	Pages: E10–E11	R8	
	HSK63C	Page: C143	BT40	Pages: E35–E37	Straight Shanks	

DA Collet Chucks

	HSK40A		HSK40E		BT50	Page: E80
	HSK50A		HSK50E		CV40	Page: F24
	HSK63T		HSK63F		CV50	Page: F64
	HSK63A		HSK80F		DV40	Pages: G22–G25
	HSK80A		BTKV40		DV50	Pages: G60–G61
	HSK100A		BTKV50		QC30	Page: H5
	HSK32C		CVKV40		QC40	Page: H12
	HSK40C		CVKV50		QC50	
	HSK50C		BT30		R8	Page: H26
	HSK63C		BT40		Straight Shanks	Pages: I12–I22

TA Adapters

	HSK40A		HSK40E		BT50	Page: E82
	HSK50A		HSK50E		CV40	Page: F27
	HSK63T		HSK63F		CV50	
	HSK63A		HSK80F		DV40	
	HSK80A		BTKV40		DV50	
	HSK100A		BTKV50		QC30	
	HSK32C		CVKV40		QC40	
	HSK40C		CVKV50		QC50	
	HSK50C		BT30		R8	
	HSK63C		BT40		Straight Shanks	
					Page: E42	

Indicates "Not Available".

ERICKSON Toolholder Options

HSK40A • HSK50A • HSK63T
HSK63A • HSK80A • HSK100A

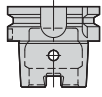

HSK32C • HSK40C
HSK50C • HSK63C



HSK40E • HSK50E



HSK63FP • HSK80FP



BTKV40 • BTKV50

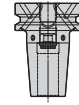

CVKV40 • CVKV50

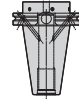

Tapping Collets and Adapters

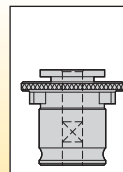
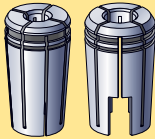

RC Rapid Change Adapters

Pages: J76–J81

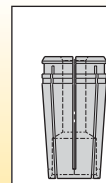

TG Collets

Pages: J20–J21, J28–J29, J40–J41, J48

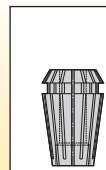

ER Collets

Pages: J58–J60

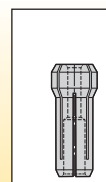

DA Collets

Pages: J71–J75

Boring

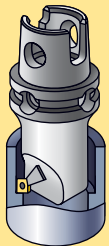

Indicates "Not Available".

Romicron™

	HSK40A		HSK40E		BT50	Page: E93
	HSK50A		HSK50E		CV40	Page: F37
	HSK63T		HSK63F		CV50	Page: F81
	HSK63A	Page: C71	HSK80F		DV40	Page: G38
	HSK80A		BTKV40		DV50	Page: G74
	HSK100A	Page: C119	BTKV50		QC30	
	HSK32C		CVKV40		QC40	
	HSK40C		CVKV50		QC50	
	HSK50C		BT30		R8	
	HSK63C		BT40		Straight Shanks	
	Page: E58					

BT30 • BT40 • BT50



CV40 • CV50

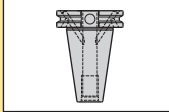

DV40 • DV50

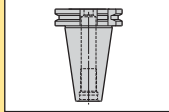

QC30 • QC40 • QC50

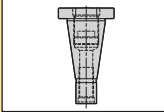

R8

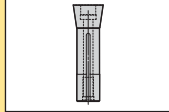

SS

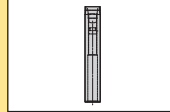
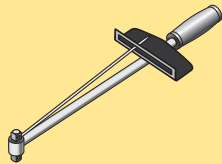

**ERICKSON
Toolholder
Options**
Accessories

Coolant Units

	HSK40A	Page: L44	HSK40E	Page: L44	BT50	
	HSK50A	Page: L44	HSK50E	Page: L44	CV40	
	HSK63T	Page: L44	HSK63F	Page: L44	CV50	
	HSK63A	Page: L44	HSK80F	Page: L44	DV40	
	HSK80A	Page: L44	BTKV40		DV50	
	HSK100A	Page: L44	BTKV50		QC30	
	HSK32C		CVKV40		QC40	
	HSK40C		CVKV50		QC50	
	HSK50C		BT30		R8	
	HSK63C		BT40		Straight Shanks	

Retention Knobs

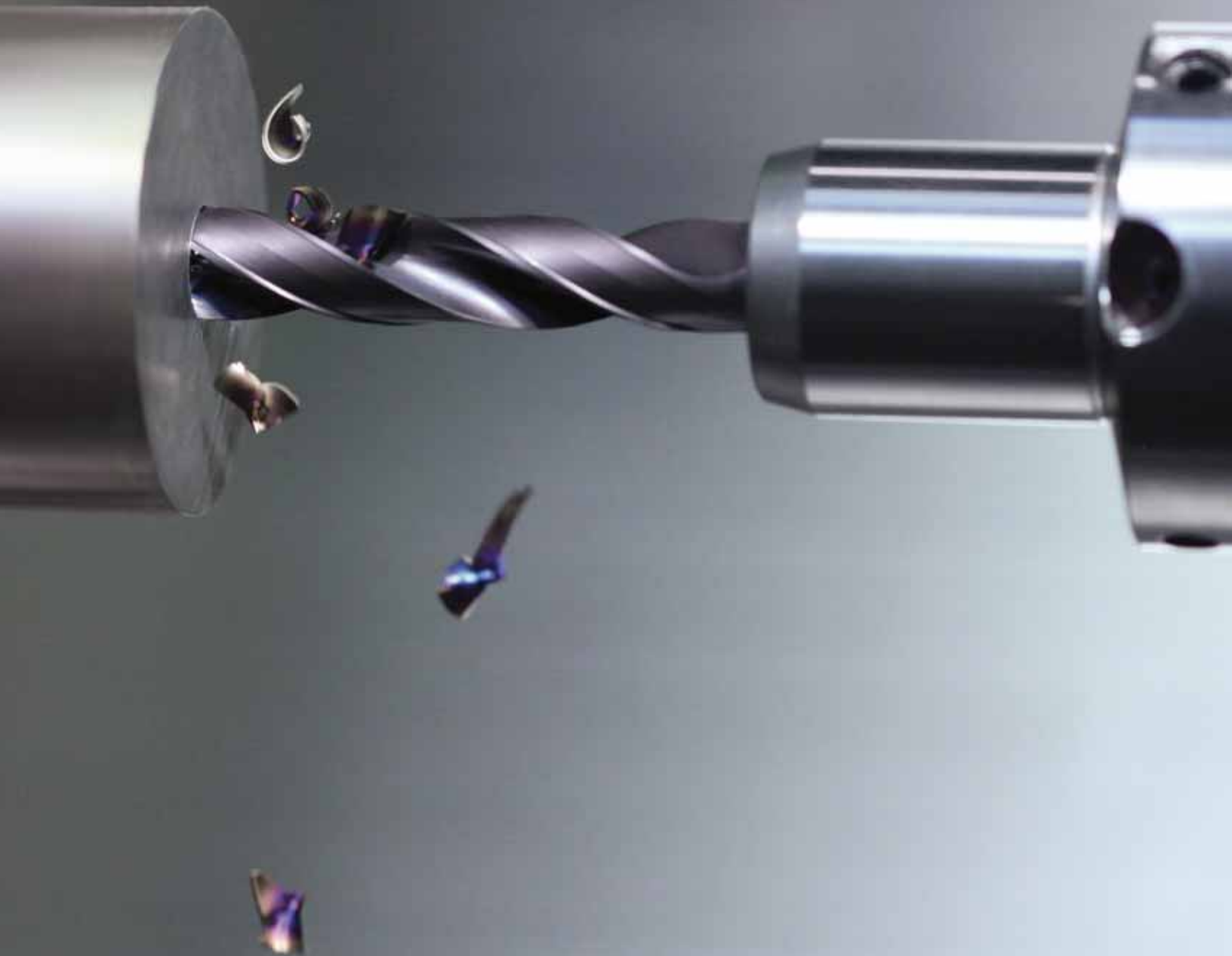
	HSK40A		HSK40E		BT50	Pages: L46–L50
	HSK50A		HSK50E		CV40	Pages: L46–L50
	HSK63T		HSK63F		CV50	Pages: L46–L50
	HSK63A		HSK80F		DV40	Pages: L46–L50
	HSK80A		BTKV40		DV50	Pages: L46–L50
	HSK100A		BTKV50	QC30		
	HSK32C		CVKV40	QC40		
	HSK40C		CVKV50	QC50		
	HSK50C		BT30	R8		
	HSK63C		BT40	Straight Shanks		

Indicates "Not Available".



HSK Shank Tools

Catalog Numbering System	C2–C5
HSK40A Shank Tools	C6–C21
HSK50A Shank Tools	C22–C31
HSK63T Adapters and Cutting Units	C32–C42
HSK63A Shank Tools	C44–C73
HSK80A Shank Tools	C74–C90
HSK100A Shank Tools	C92–C121
HSK32C Shank Tools	C122–C125
HSK40C Shank Tools	C126–C133
HSK50C Shank Tools	C134–C139
HSK63C Shank Tools	C140–C145
HSK40E Shank Tools	C146–C153
HSK50E Shank Tools	C154–C157
HSK63F (Pin) Shank Tools	C158–C160
HSK80F (Pin) Shank Tools	C162–C165

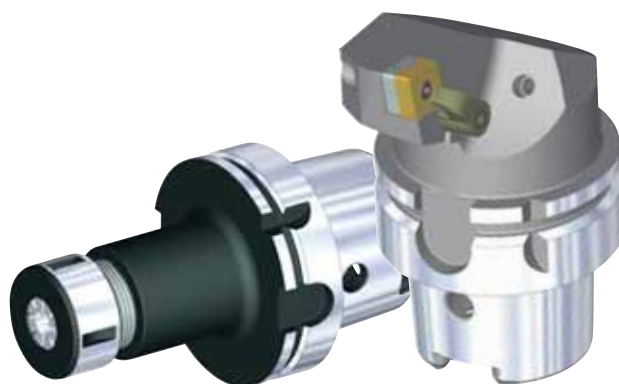









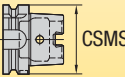
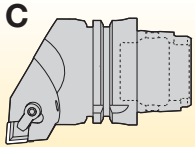







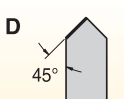
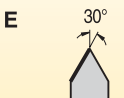
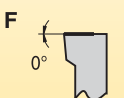

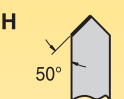
How Do Catalog Numbers Work?

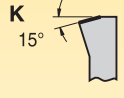
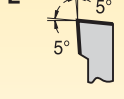
Each character in our catalog number signifies a specific trait of that product. Use the following key columns and corresponding images to easily identify which attributes apply.

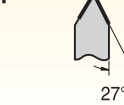
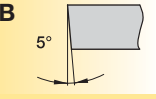
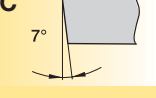

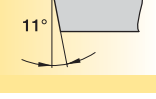
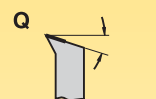
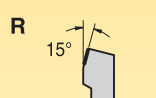
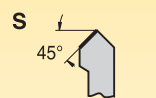
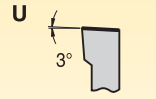
HSK63TPCLNR1204

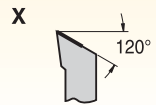
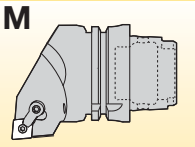
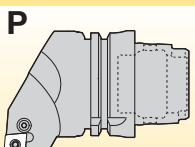
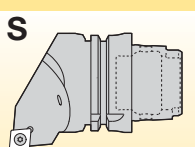
HSK	63	T	P	C	L	N
Shank Style	System Size	Form	Insert Holding Method	Insert Shape	Toolholder Style	Insert Clearance Angle
	<p>40 = 40mm 50 = 50mm 63 = 63mm 80 = 80mm 100 = 100mm</p> 		<p>C</p>  <p>Top clamping by clamping finger for inserts without hole</p>	<p>C </p> <p>D </p> <p>K </p> <p>R </p> <p>S </p> <p>T </p> <p>V </p> <p>W </p>	<p>D </p> <p>E </p> <p>F </p> <p>G </p> <p>H </p> <p>J </p> <p>K </p> <p>L </p> <p>N </p> <p>P </p>	<p>B </p> <p>C </p> <p>N </p> <p>P </p> <p>Q </p> <p>R </p> <p>S </p> <p>U </p> <p>V </p> <p>X </p>
	<p>A = Form A B = Form B C = Form C D = Form D E = Form E F = Form F T = Form T</p>		<p>M</p>  <p>Top and hole clamping for inserts with hole</p>			
			<p>P</p>  <p>Insert clamping by toggle lever for insert with hole</p>			
			<p>S</p>  <p>Center clamping by screw for inserts with hole</p>			

By referencing this easy-to-use guide, you can identify the correct product to meet your needs.



HSK63TPCLNR1204

R

Hand of Tool

- R = Right hand
- L = Left hand
- N = Neutral

R

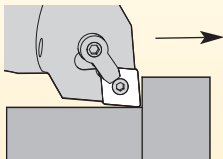

L

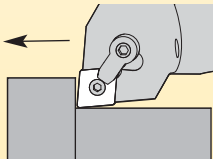

N

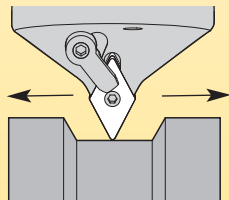

12

Insert Size
Cutting Edge
Length L10

Additional
Information

MX =
Ceramic
Inserts

04

Insert
Thickness

- 03 = .125"
- 04 = .188"
- 06 = .250"
- 07 = .312"

Gage
Length

- 30 = 30mm
- 45 = 45mm
- 120 = 120mm

Special
Features

- Y** = Mazak®
INTEGREX®
- M** = Metric

Metric

IC	C	D	K	R	S	T	V	W
3,97		04		03	03	06		
4,76	04	05		04	04	08	08	S3
5,56	05	06	03	05	05	09	09	03
6,00				06				
6,35	06	07	04	06	06	11	11	04
7,94	08	09	05	07	07	13	13	05
8,00				08			11	
9,52	09	11	06	09	09	16	16	06
10,00				10				
11,11	11	13	07	11	11	19	19	07
12,00				12				
12,70	12	15	08	12	12	22	22	08
14,29	14	17	09	14	14	24	24	09
15,88	16	19	10	15	15	27	27	10
16,00				16				
17,46	17	21	11	17	17	30	30	11
19,05	19	23	13	19	19	33	33	13
20,00				20				
22,22	22	27	15	22	22	38	38	15
25,00				25				
25,40	25	31	17	25	25	44	44	17
31,75	32	38	21	31	31	54	54	21
32,00				32				

How Do Catalog Numbers Work?

Each character in our catalog number signifies a specific trait of that product. Use the following key columns and corresponding images to easily identify which attributes apply.



HSK63ACHTG50100M

HSK

Shank
Style

JIS 6339

63

System
Size

- 25 = 25
- 32 = 32
- 40 = 40
- 50 = 50
- 63 = 63
- 80 = 80
- 100 = 100
- 125 = 125
- 160 = 160

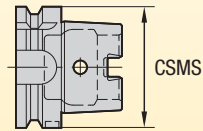

A

Form

DIN Form

- A = Form A
- B = Form B
- C = Form C
- D = Form D
- E = Form E
- F = Form F

CH

Special Feature
(optional)

- CH = Coolant, high pressure
- HPV = High performance and balanceable
- TD = Tunable
- P = Pin style

By referencing this easy-to-use guide, you can identify the correct product to meet your needs.



HSK63ACHTG50100M

TG

Toolholder Style

50

Toolholder Size

100

Gage Length

M

Identification Values

TG = Collet series xx (50), xxx (100)
EM = I.D. size: metric — xx = xx, (20); inch — xxx = x.xx, (075)
SM = O.D. size: metric — xx = xx, (20); inch — xxx = x.xx, (075)

(Taper gage line to front of tool)
metric
xxx = xxx
inch
xxx = x.xx

(blank) = Tool built to inch values
M = Tool built to metric values

- BB** = Bar blank
- CS** = Combination shell mill and slotting cutter adapter
- DA** = Double-angle collet chuck
- DC** = Drill chuck
- EM** = End mill adapter
- ER** = DIN 6499 single-angle collet chuck
- GB** = Gage bar
- HC** = Hydraulic chuck — Standard Line
- HCB** = Hydraulic chuck — Basic Line
- HCSL** = Hydraulic chuck — Slim Line
- HCSLT** = Hydraulic chuck — Slim Line — Trend
- HCT** = Hydraulic chuck — Trend Line
- HPMC** = Bearing milling chuck — high performance

- HSK** = HSK modular adapter
- JT** = Jacobs modular taper adapter
- KM** = KM™ adapter
- KR** = Romicon™ Boring Adapters
- MT** = Morse taper adapter
- RC** = Rapid Change — T&C tapping adapter chuck
- SA** = Slotting cutter adapter
- SFHDTT** = **SAFE-LOCK™** heavy-duty Shrink Fit thermo toolholder
- SFTT** = **SAFE-LOCK™** Shrink Fit thermo toolholder
- SM2C** = Shell mill adapter with coolant and small diameter
- SMC** = Shell mill adapter with coolant
- SS** = Adapter for straight shanks (drills)

- SSF** = Adapter for straight shanks with flat (drills)
- ST** = Screw-on adapters
- STRC** = Rapid Change — solid tapping adapter chuck
- SWN** = Whistle Notch™ 2° — short — (not to DIN standard)
- TA** = Tap chuck adapter
- TG** = Tremendous Grip single-angle collet chuck
- TT** = Shrink Fit thermo toolholder
- TTHT** = Shrink Fit thermo toolholder — high torque
- WD** = Whistle Notch with drive
- WN** = Whistle Notch (2° metric; 5° inch)

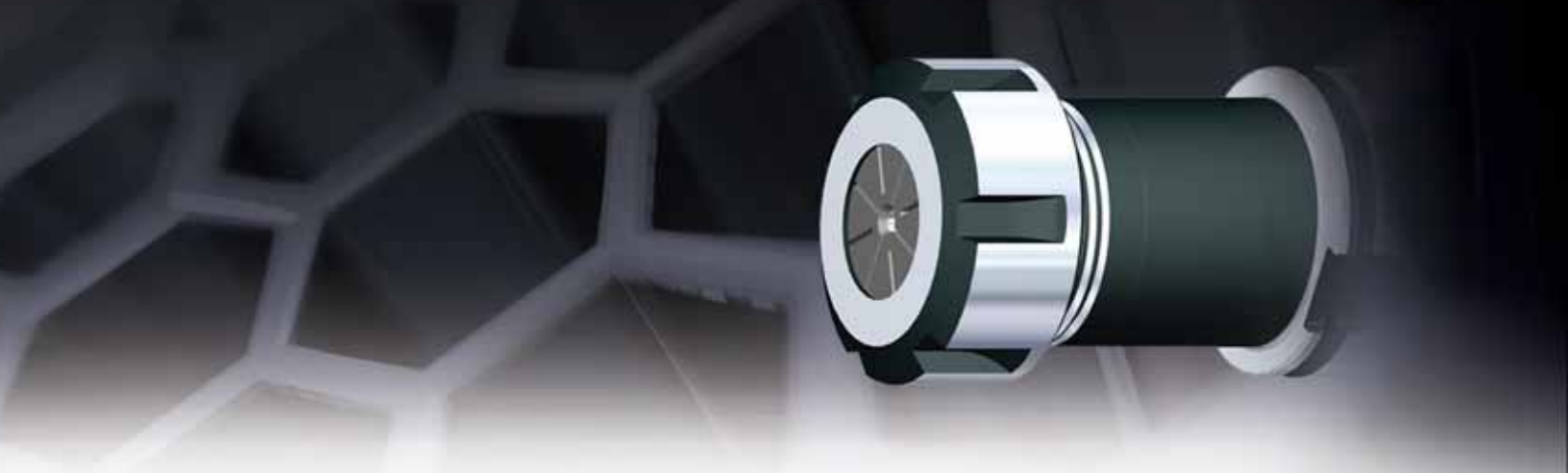

ERICKSON™ HSK Shank Tooling System • HSK40A Series

Primary Application

ERICKSON HSK Face Contact Short Taper Tooling is manufactured from premium materials and to the latest DIN/ISO specification standards. Form A versions generally used in machining centers and milling machines with automatic tool changers. The HSK40A tools are either pre-balanced to a high specification or balanced-by-design. For high speed applications Kennametal recommends that the complete toolholder assembly (toolholder, coolant tubes, collets, hardware, and cutting tools) be balanced as one entity. Exact RPM limits can only be determined by considering machine and spindle configurations in conjunction with tooling design and safety limits factored as a complete system.

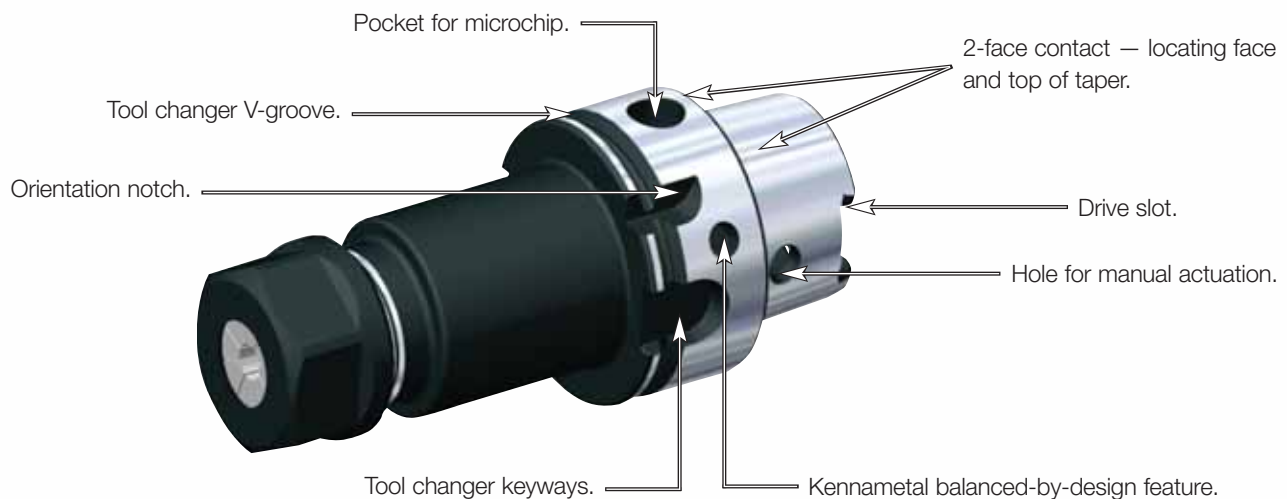

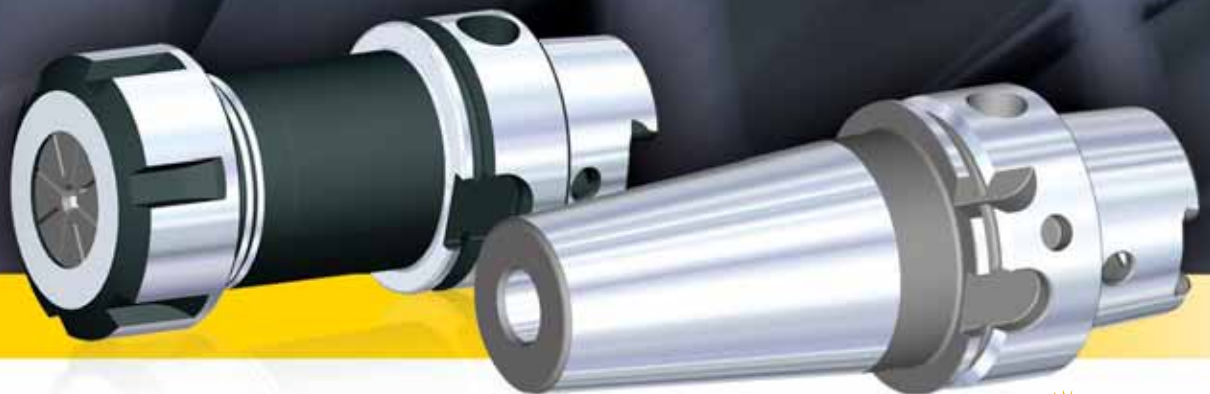

Features and Benefits

- ISO 12164-1/DIN 69893-1 Form A 1:10 short taper.
- High axial and radial repeatability compared to CAT, BT, and DV V-flange 7/24 taper tooling.
- Maximum 100 bar (1,500 psi) coolant pressure.

HSK40A Shank Tools

Shrink Fit Toolholders General Purpose (GP)



- Balanceable — fine tune with optional M6 set screws.
- Suitable for carbide and HSS cutting tools (requirements below).

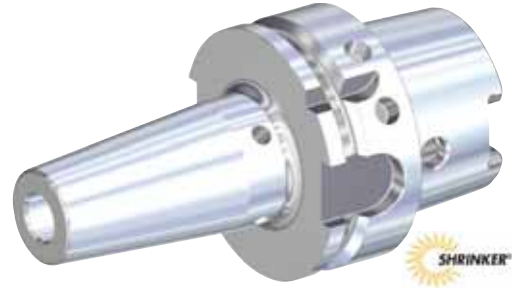
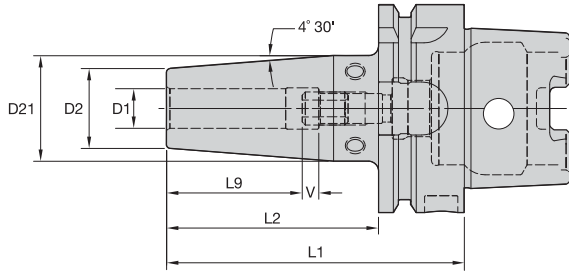

Cutting Tool Shank Requirements
metric (ISO standard)

cutting tool shank diameter	tolerance	
3	h4	0,000/-0,003
4	h4	0,000/-0,004
5	h5	0,000/-0,005
6	h6	0,000/-0,008
8 & 10	h6	0,000/-0,009
12, 14, 16, & 18	h6	0,000/-0,011
20	h6	0,000/-0,013

ERICKSON

■ TT GP HPV MM-HSK Form A



order number	catalog number	D1	D2	D21	L1	L2	L9	V	stop screw	wrench size stop screw	kg
3866456	HSK40AHPVTT03060M	3	9	13	60	32	14	10	TTSS05014M	2,5mm	0,26
3866457	HSK40AHPVTT04060M	4	9	13	60	32	15	10	TTSS05014M	2,5mm	0,26
3866458	HSK40AHPVTT05060M	5	9	13	60	32	15	10	TTSS06014M	3mm	0,26
3866459	HSK40AHPVTT06080M	6	21	27	80	60	26	10	TTSS05014M	2,5mm	0,40
3866460	HSK40AHPVTT08080M	8	21	27	80	60	26	10	TTSS06014M	3mm	0,40
3866461	HSK40AHPVTT10080M	10	24	32	80	60	31	10	TTSS08014M	4mm	0,46
3866462	HSK40AHPVTT12090M	12	24	32	90	70	36	10	TTSS10014M	5mm	0,50
3866563	HSK40AHPVTT14090M	14	27	34	90	70	36	10	TTSS10014M	5mm	0,55
3866564	HSK40AHPVTT16090M	16	27	34	90	70	39	10	TTSS12014M	6mm	0,52
3866565	HSK40AHPVTT18095M	18	33	41	95	95	39	10	TTSS12014M	6mm	0,70
3866566	HSK40AHPVTT20095M	20	33	41	95	95	41	10	TTSS16014M	8mm	0,66

(continued)

(TT GP HPV Form A continued)

Cutting Tool Shank Requirements
inch (industry standard)

cutting tool shank diameter	tolerance
1/4, 5/16, & 3/8	.0000/- .0004
1/2, 9/16, & 5/8	.0000/- .0004
3/4	.0000/- .0005

HSK40A Shank Tools

■ TT GP HPV IN-HSK Form A



order number	catalog number	D1	D2	D21	L1	L2	L9	V	stop screw	wrench size stop screw	lbs
3864029	HSK40AHPVTT025315	1/4	.83	1.06	3.15	2.36	1.02	.39	TTSS05014M	2,5mm	.89
3864031	HSK40AHPVTT031315	5/16	.83	1.06	3.15	2.36	1.02	.39	TTSS06014M	3mm	.87
3864032	HSK40AHPVTT038315	3/8	.94	1.26	3.15	2.36	1.22	.39	TTSS08014M	4mm	1.01
3864073	HSK40AHPVTT050354	1/2	.94	1.26	3.54	2.76	1.42	.39	TTSS10014M	5mm	1.09
3864074	HSK40AHPVTT056354	9/16	1.06	1.32	3.54	2.76	1.42	.39	TTSS10014M	5mm	1.21
3864075	HSK40AHPVTT062354	5/8	1.06	1.32	3.54	2.76	1.54	.39	TTSS12014M	6mm	1.16
3864076	HSK40AHPVTT075374	3/4	1.30	1.61	3.74	3.74	1.61	.39	TTSS16014M	8mm	1.49

NOTE: Do not overheat. Overheating will destroy the accuracy and functionality of the toolholder.

Shrink Fit technical section, see page M78.

Supplied with stop screw.

Adjusting stop screw gage, see page M81.

Shrink Fit accessories, see pages L12–L13.

Optional M6~1.0P x 5 lg fine-balancing screw set (10 pieces) is available. Order number is MS1276PKG and must be ordered separately.

HSK coolant unit and wrench are available and must be ordered separately; see page L44.

HSK40A Shank Tools

Shrink Fit Toolholders High Torque (HT)



- 30–50% higher clamping torque compared to GP line.
- Balanceable — fine tune with optional M6 set screws.
- Suitable for carbide only, designated by groove in front face (requirements below).
- 10 kW power or greater Shrink Fit device must be used.



HSK40A Shank Tools

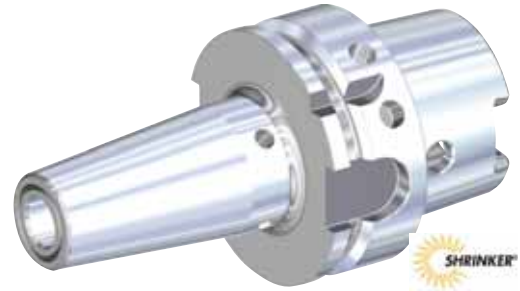
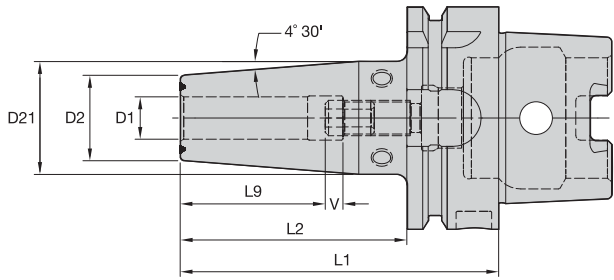

Cutting Tool Shank Requirements
metric (ISO standard)

cutting tool shank diameter	tolerance	
12, 14, 16, & 18	h6	0,000/-0,011
20	h6	0,000/-0,013

ERICKSON

TT HT HPV MM-HSK Form A



order number	catalog number	D1	D2	D21	L1	L2	L9	V	stop screw	wrench size stop screw	kg
3866982	HSK40AHPVTHT12090M	12	24	32	90	71	36	10	TTSS10014M	5mm	0,50
3867174	HSK40AHPVTHT14090M	14	27	34	90	71	36	10	TTSS10014M	5mm	0,55
3867175	HSK40AHPVTHT16090M	16	27	34	90	71	39	10	TTSS12014M	6mm	0,52
3867176	HSK40AHPVTHT18095M	18	33	41	95	95	39	10	TTSS12014M	6mm	0,70
3867177	HSK40AHPVTHT20095M	20	33	41	95	95	41	10	TTSS16014M	8mm	0,66

(continued)

(TT HT HPV Form A continued)

Cutting Tool Shank Requirements
inch (industry standard)

cutting tool shank diameter	tolerance
1/2, 9/16, & 5/8	.0000/-0.0004
3/4	.0000/-0.0005

HSK40A Shank Tools

■ TT HT HPV IN-HSK Form A



order number	catalog number	D1	D2	D21	L1	L2	L9	V	stop screw	wrench size stop screw	lbs
3872696	HSK40AHPVTHT050354	1/2	.94	1.26	3.54	2.76	1.42	.39	TTSS10014M	5mm	1.09
3872697	HSK40AHPVTHT056354	9/16	1.06	1.32	3.54	2.76	1.42	.39	TTSS10014M	5mm	1.21
3872698	HSK40AHPVTHT062354	5/8	1.06	1.32	3.54	2.76	1.54	.39	TTSS12014M	6mm	1.16
3872699	HSK40AHPVTHT075374	3/4	1.30	1.61	3.74	3.74	1.61	.39	TTSS16014M	8mm	1.49

NOTE: Do not overheat. Overheating will destroy the accuracy and functionality of the toolholder.

Shrink Fit technical section, see page M78.

Supplied with stop screw.

Adjusting stop screw gage, see page M81.

Shrink Fit accessories, see pages L12–L13.

Optional M6~1.0P x 5 lg fine-balancing screw set (10 pieces) is available. Order number is MS1276PKG and must be ordered separately.

HSK coolant unit and wrench are available and must be ordered separately; see page L44.

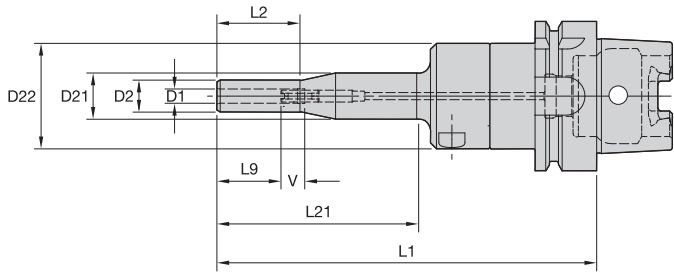

HSK40A Shank Tools

ERICKSON™

■ HC Slim-T MM-HSK Form A

order number	catalog number	D1	D2	D21	D22	L1	L2	L9	L21	V	kg
3061264	HSK40AHCSLT06160M	6	13,5	19,5	44	160	35	27	85	10	0,81
3061265	HSK40AHCSLT08160M	8	15,5	19,5	44	160	35	27	85	10	0,82

■ Spare Parts



catalog number	actuation wrench	wrench size actuation screw	stop screw wrench	wrench size stop screw
HSK40AHCSLT06160M	170.135	5mm	170.002	2,5mm
HSK40AHCSLT08160M	170.135	5mm	170.002	2,5mm

(continued)

(HC Slim HSK Form A continued)

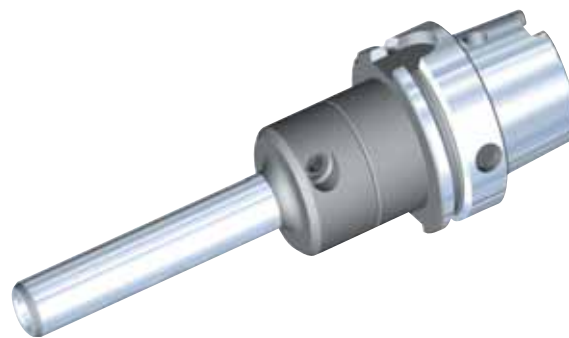
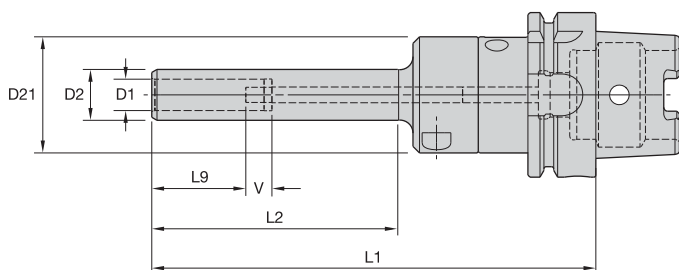

HSK40A Shank Tools

■ HC Slim MM-HSK Form A

order number	catalog number	D1	D2	D21	L1	L2	L9	V	kg
3061266	HSK40AHCSLT10160M	10	17,5	44,5	160	85	31	10	0,81
3061267	HSK40AHCSLT12170M	12	19,5	44,5	170	95	36	10	0,86
3061268	HSK40AHCSLT14170M	14	21,5	52,5	170	95	36	10	1,02
3061269	HSK40AHCSLT16170M	16	23,5	52,5	170	95	39	10	1,05
3061270	HSK40AHCSLT18170M	18	25,5	52,5	170	95	39	10	1,09
3061271	HSK40AHCSLT20170M	20	27,5	52,5	170	95	41	10	1,13

■ Spare Parts



catalog number	actuation wrench	wrench size actuation screw	stop screw wrench	wrench size stop screw
HSK40AHCSLT10160M	170.135	5mm	170.003	3mm
HSK40AHCSLT12170M	170.135	5mm	170.003	3mm
HSK40AHCSLT14170M	170.135	5mm	170.003	3mm
HSK40AHCSLT16170M	170.135	5mm	170.005	5mm
HSK40AHCSLT18170M	170.135	5mm	170.005	5mm
HSK40AHCSLT20170M	170.135	5mm	170.005	5mm

NOTE: Do not overtorque actuation screw. Tighten by hand until stop is felt.
 Hydraulic chuck technical section, see page M84.
 Supplied with stop screw.
 Actuation wrenches must be ordered separately.
 Reduction sleeves are available and must be ordered separately; see page J2.
 HSK coolant unit and wrench are available and must be ordered separately; see page L44.

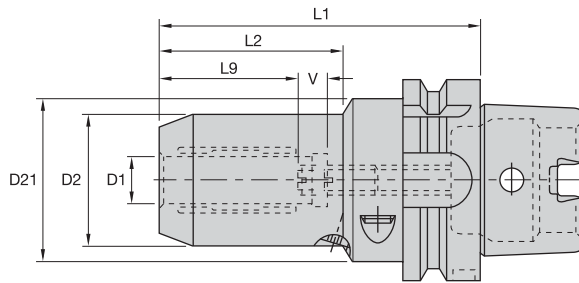

HSK40A Shank Tools

ERICKSON™

■ HC MM-HSK Form A



order number	catalog number	D1	D2	D21	L1	L2	L9	V	actuation wrench	wrench size actuation screw	length-adjustment wrench	wrench size stop screw	kg
1960118	HSK40AHC06080M	6	25,7	32	80	35	27	10	170.135	5mm	170.002	2,5mm	0,45
1960119	HSK40AHC08080M	8	27,7	32	80	36	27	10	170.254	4mm	170.002	2,5mm	0,47
1960120	HSK40AHC10085M	10	29,7	32	85	40	31	10	170.254	4mm	170.002	2,5mm	0,51
1960121	HSK40AHC12090M	12	31,6	32	90	43	36	10	170.254	4mm	170.002	2,5mm	0,55

NOTE: Do not overtorque actuation screw. Tighten by hand until stop is felt.
 Hydraulic chuck technical section, see page M84.
 Supplied with stop screw.
 Actuation wrench must be ordered separately.
 Reduction sleeves are available and must be ordered separately; see page J2.
 HSK coolant unit and wrench are available and must be ordered separately; see page L44.

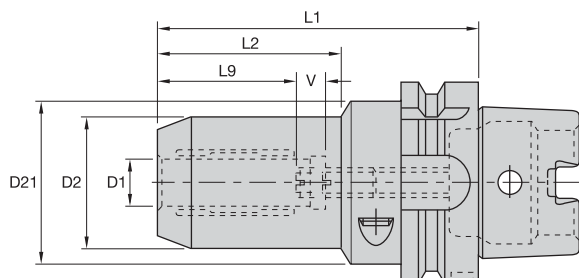

HSK40A Shank Tools

ERICKSON

■ HC Trend MM-HSK Form A



order number	catalog number	D1	D2	D21	L1	L2	L9	V	actuation wrench	wrench size actuation screw	stop screw	wrench size stop screw	kg
2386931	HSK40AHCT14100M	14	33,6	50	100	42	36	10	170.135	5mm	571.063	5mm	0,79
2386932	HSK40AHCT16100M	16	37,6	50	100	47	39	10	170.135	5mm	571.063	5mm	0,84
2387463	HSK40AHCT18100M	18	39,6	50	100	47	39	10	170.135	5mm	571.063	5mm	0,86
2387464	HSK40AHCT20100M	20	41,6	50	100	48	41	10	170.135	5mm	571.063	5mm	0,87

■ HC Trend IN-HSK Form A



order number	catalog number	D1	D2	D21	L1	L2	L9	V	actuation wrench	wrench size actuation screw	length-adjustment wrench	wrench size stop screw	lbs
2233132	HSK40AHCT025315	1/4	1.01	1.25	3.15	1.38	1.46	.39	170.135	5mm	170.003	3mm	.99
2233273	HSK40AHCT038335	3/8	1.17	1.25	3.35	1.57	1.61	.39	170.135	5mm	170.003	3mm	1.13
2233274	HSK40AHCT050354	1/2	1.24	1.25	3.54	1.69	1.81	.39	170.135	5mm	170.003	3mm	1.21
2387465	HSK40AHCT062394	5/8	1.48	1.96	3.94	1.83	1.54	.39	170.135	5mm	—	5mm	1.85
2387466	HSK40AHCT075394	3/4	1.64	1.96	3.94	1.89	1.61	.39	170.135	5mm	—	5mm	1.98

NOTE: Do not overtorque actuation screw. Tighten by hand until stop is felt.
 Hydraulic chuck technical section, see page M84.
 Supplied with stop screw.
 Actuation wrench must be ordered separately.
 Reduction sleeves are available and must be ordered separately; see page J2.
 HSK coolant unit and wrench are available and must be ordered separately; see page L44.

- Tremendous Grip (3:1 advantage).

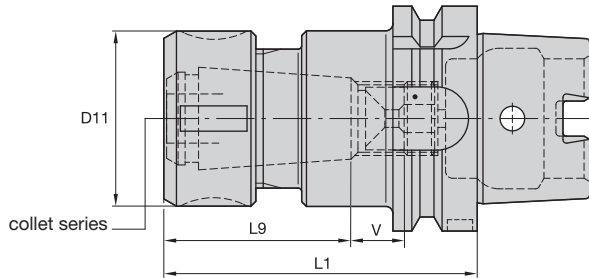
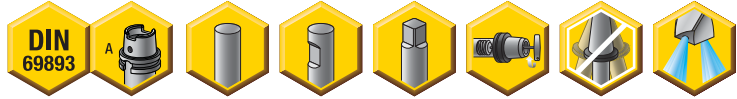

HSK40A Shank Tools

TG collet series	Collet Capacity			
	mm		inch	
	min	max	min	max
TG50	1,1	13,5	1/32	17/32
TG75	2,6	20,0	3/64	3/4

ERICKSON™

■ TG Round-HSK Form A



order number	catalog number	collet series	D11	L1	L9	V	locknut	wrench	Nm	stop screw	wrench size stop screw	kg
2455912	HSK40ATG050080M	TG50	38	80	42,0	5	LNA050M	HSW34M	68	SS056041G	4mm & 5/32	0,45
2455993	HSK40ATG075090M	TG75	50	90	54,0	7	LNA075M	HSW45M	136	SS081041G	4mm & 5/32	0,69

NOTE: Collet must be loaded into locknut first. Before loading into the chuck body, insert the cutting tool, then tighten to the recommended tightening torque.
 Collet chuck technical section, see page M84.
 Supplied with locknut and stop screw.
 Locknut wrench must be ordered separately.
 Interchangeable locknuts, coolant-style locknuts, and coolant disks are available and must be ordered separately; see page L38.
 Stop screw coolant caps are available and must be ordered separately; see pages L34–L35.
 Balanceable/interchangeable locknuts are available and must be ordered separately; see page L16.
 TG standard straight-bore collets, see page J10.
 TG tap collets, see page J10.
 HSK coolant unit and wrench are available and must be ordered separately; see page L44.

- Grip (2:1 advantage).

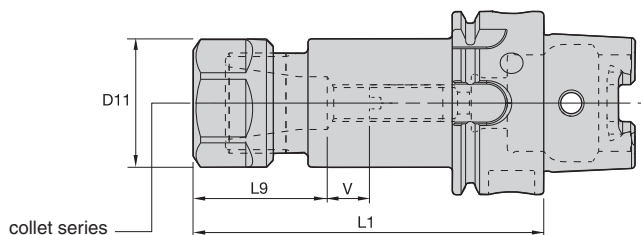

HSK40A Shank Tools

ERICKSON

ER Hex-HSK Form A

ER collet series	Collet Capacity			
	mm		inch	
	min	max	min	max
ER16	0,5	10,0	.02	.41
ER25	1,0	16,0	.04	.63
ER32	2,0	20,0	.08	.81

order number	catalog number	collet series	D11	L1	L9	V	kg
2260343	HSK40AER16080M	ER16	28	80	27,0	5	0,40

Spare Parts

catalog number	locknut	wrench	counterbore collet torque (Nm)	straight collet torque (Nm)	stop screw	wrench size stop screw
HSK40AER16080M	LNHSER16M	OEWS25M	40	56	571.068	4mm & 5/32

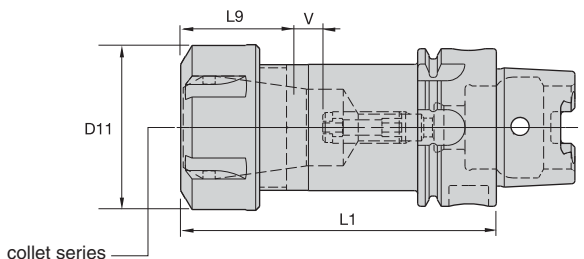

ER Round-HSK Form A

order number	catalog number	collet series	D11	L1	L9	V	kg
1833498	HSK40AER25080M	ER25	42	80	31,0	5	0,50
2260344	HSK40AER32090M	ER32	50	90	46,0	5	0,56
2386935	HSK40AER32100M	ER32	50	100	40,0	10	0,69

Spare Parts

catalog number	round locknut	wrench	Nm	stop screw	wrench size stop screw
HSK40AER25080M	LNSE25M	ER25WM	104	571.062	4mm & 5/32
HSK40AER32090M	LNSE32M	ER32WM	136	571.062	4mm & 5/32
HSK40AER32100M	LNSE32M	ER32WM	136	571.062	4mm

NOTE: Collet must be loaded into locknut first. Before loading into the chuck body, insert the cutting tool, then tighten to the recommended tightening torque.
 Collet chuck technical section, see page M98.
 Supplied with locknut and stop screw.
 Locknut wrench must be ordered separately.
 ER standard straight-bore collets, see page J50.
 ER tap collets, see pages J58–J59.
 ER TCT tension-only tap collets, see page J60.
 HSK coolant unit and wrench are available and must be ordered separately; see page L44.

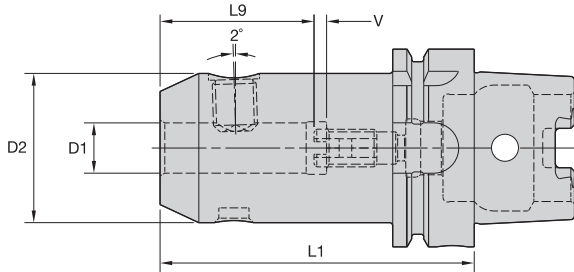

HSK40A Shank Tools

ERICKSON™

■ WN MM-HSK Form A



order number	catalog number	D1	D2	L1	L9	V	lock screw	wrench size lock screw	Nm	stop screw	wrench size stop screw	kg
2260348	HSK40AWN06080M	6	25	80	30	10	SS03M012	3mm	7	571.060	2,5mm	0,39
2260349	HSK40AWN08080M	8	28	80	30	10	SS03M014	4mm	15	571.067	3mm	0,44
2260350	HSK40AWN10080M	10	34	80	35	10	SS03M018	5mm	25	571.068	4mm	0,56
2260351	HSK40AWN12090M	12	42	90	40	10	SS03M023	6mm	35	571.074	5mm	0,71
2260352	HSK40AWN14090M	14	44	90	40	10	SS03M023	6mm	35	571.074	5mm	0,73
2260353	HSK40AWN16090M	16	48	90	43	10	SS03M025	6mm	50	571.075	6mm	0,79

NOTE: Do not overtighten lock screw; use torque recommendations above.
 Supplied with clamp screw and stop screw.
 Lock screw or stop screw wrenches are not included.
 HSK coolant unit and wrench are available and must be ordered separately; see page L44.

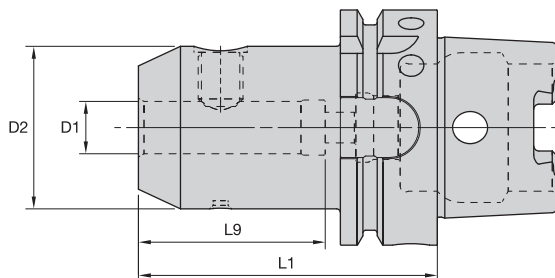

HSK40A Shank Tools

ERICKSON

EM MM-HSK Form A



order number	catalog number	D1	D2	L1	L9	lock screw	wrench size lock screw	Nm	kg
2260357	HSK40AEM06060M	6	25	60	40	SS03M012	3mm	7	0,31
2260358	HSK40AEM08060M	8	28	60	40	SS03M014	4mm	15	0,35
2260359	HSK40AEM10060M	10	34	60	42	SS03M018	5mm	25	0,42
2260360	HSK40AEM12070M	12	42	70	50	SS03M023	6mm	35	0,57
2260361	HSK40AEM14075M	14	44	75	50	SS03M023	6mm	35	0,63
1852320	HSK40AEM16075M	16	48	75	53	SS03M025	6mm	50	0,69

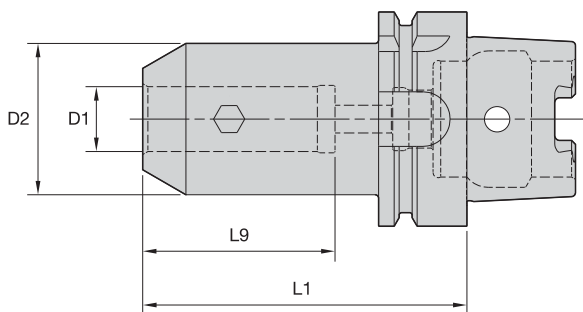

EM IN-HSK Form A



order number	catalog number	D1	D2	L1	L9	lock screw	wrench size lock screw	ft. lbs.	lbs
2249258	HSK40AEM025250	1/4	1.00	2.50	1.70	ELS025025PKG	1/8	8	.74
2249259	HSK40AEM038250	3/8	1.00	2.50	1.73	ELS038031PKG	3/16	15	.71
2249260	HSK40AEM050275	1/2	1.33	2.75	1.97	ELS044038PKG	7/32	20	.99
2249261	HSK40AEM062300	5/8	1.63	3.00	2.09	ELS056050PKG	1/4	40	1.27

NOTE: Do not overtighten lock screw; use torque recommendations above.
 Supplied with lock screw.
 Lock screw wrench not included.
 HSK coolant unit and wrench are available and must be ordered separately; see page L44.

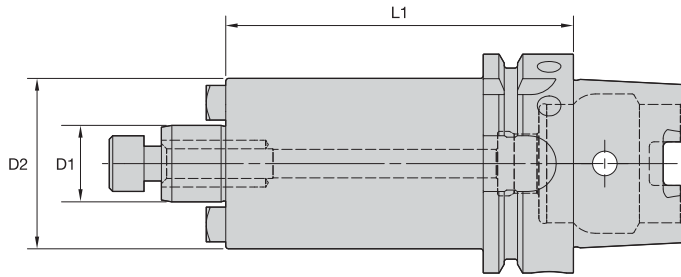

ERICKSON™

■ SMC Cap MM-HSK Form A

order number	catalog number	D1	D2	L1	lock screw	drive key	wrench size lock screw	kg
3872589	HSK40ASM2C16050M	16	38	50	MS1294	KDK16M	6mm	0,44
3872588	HSK40ASMC16050M	16	44	50	MS1294	KDK16M	6mm	0,49
3872591	HSK40ASM2C22050M	22	42	50	MS1234	—	8mm	0,50
3872590	HSK40ASMC22050M	22	49	50	MS1234	KDK22M	8mm	0,55

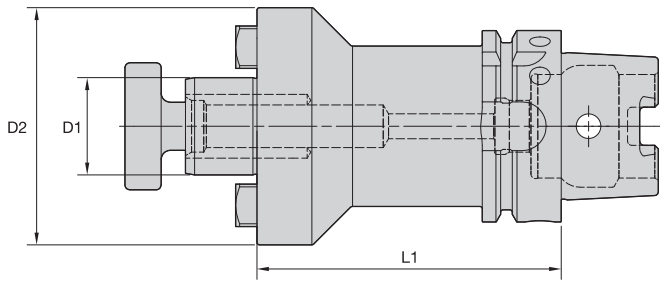
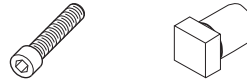

■ SMC Lock MM-HSK Form A

order number	catalog number	D1	D2	L1	lock screw	drive key	wrench size lock screw	kg
3872592	HSK40ASMC27075M	27	60	75	KLSS27M	KDK27M	10mm	1,01



■ SMC Lock IN-HSK Form A

order number	catalog number	D1	D2	L1	lock screw	drive key	wrench size lock screw	lbs
3762350	HSK40ASM2C050200	1/2	1.20	2.00	KLS05	KDK04	3/16	.85
3762349	HSK40ASMC050200	1/2	1.44	2.00	KLS05	KDK04	3/16	.95
3762352	HSK40ASM2C075200	3/4	1.46	2.00	KLS07	—	1/4	1.03
3762351	HSK40ASMC075200	3/4	1.75	2.00	KLS07	KDK05	1/4	1.14
3762404	HSK40ASM2C100200	1	2.19	2.00	KLS10	KDK06	5/16	1.45
3762403	HSK40ASMC100200	1	2.75	2.00	KLS10	KDK06	5/16	1.73



NOTE: Do not overtighten lock screw.
 Supplied with lock screw and drive keys.
 Interchangeable coolant-style lock screws are available and must be ordered separately; see page L38.
 Lock screw wrench not included.
 For HSK coolant unit and wrench, see page L44.

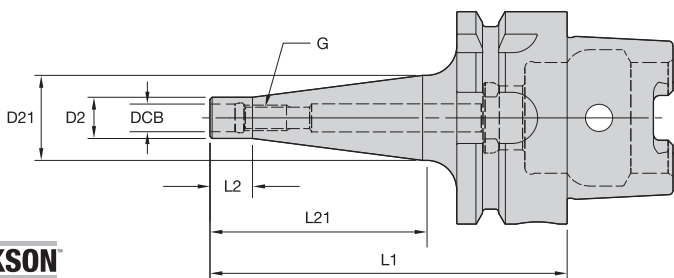

HSK40A Shank Tools

ERICKSON

■ ST-HSK Form A

order number	catalog number	DCB	G	D2	D21	L1	L2	L21	kg
4061374	HSK40AST06053M	6,5	M6	10	—	53	27	—	0,20
4061375	HSK40AST06078M	6,5	M6	10	20	78	10	50	0,26
4061376	HSK40AST06103M	6,5	M6	10	23	103	10	75	0,32
4061377	HSK40AST08053M	8,5	M8	13	15	53	10	25	0,22
4061378	HSK40AST08078M	8,5	M8	13	23	78	10	50	0,30
4061379	HSK40AST08103M	8,5	M8	13	23	103	10	75	0,34
4061380	HSK40AST08128M	8,5	M8	13	25	128	10	100	0,42
4061381	HSK40AST10053M	10,5	M10	18	20	53	10	25	0,25
4061382	HSK40AST10078M	10,5	M10	18	25	78	10	50	0,33
4061423	HSK40AST10103M	10,5	M10	18	28	103	10	75	0,44
4061424	HSK40AST10128M	10,5	M10	18	30	128	10	100	0,55
4061425	HSK40AST12053M	12,5	M12	21	24	53	10	25	0,27
4061426	HSK40AST12078M	12,5	M12	21	24	78	10	50	0,34
4061427	HSK40AST12103M	12,5	M12	21	31	103	10	75	0,50
4061428	HSK40AST12128M	12,5	M12	21	31	128	10	100	0,61

NOTE: HSK coolant unit and wrench are available and must be ordered separately; see page L44.

- Machinable front 32–38 RW C.

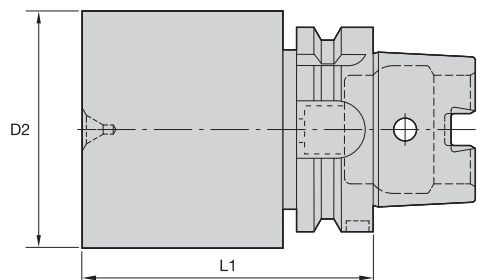

ERICKSON

■ BB-HSK Form A

order number	catalog number	D2	L1	kg
2260649	HSK40ABB040120M	40,8	120	1,16

NOTE: HSK coolant unit and wrench are available and must be ordered separately; see page L44.



ERICKSON™ HSK Shank Tooling System • HSK50A Series

Primary Application

ERICKSON HSK Face Contact Short Taper Tooling is manufactured from premium materials and to the latest DIN/ISO specification standards. Form A versions are generally used in machining centers and milling machines with automatic tool changers. The HSK50A tools are either pre-balanced to a high specification or balanced-by-design. For high speed applications Kennametal recommends that the complete toolholder assembly (toolholder, coolant tubes, collets, hardware, and cutting tools) be balanced as one entity. Exact RPM limits can only be determined by considering machine and spindle configurations in conjunction with tooling design and safety limits factored as a complete system.

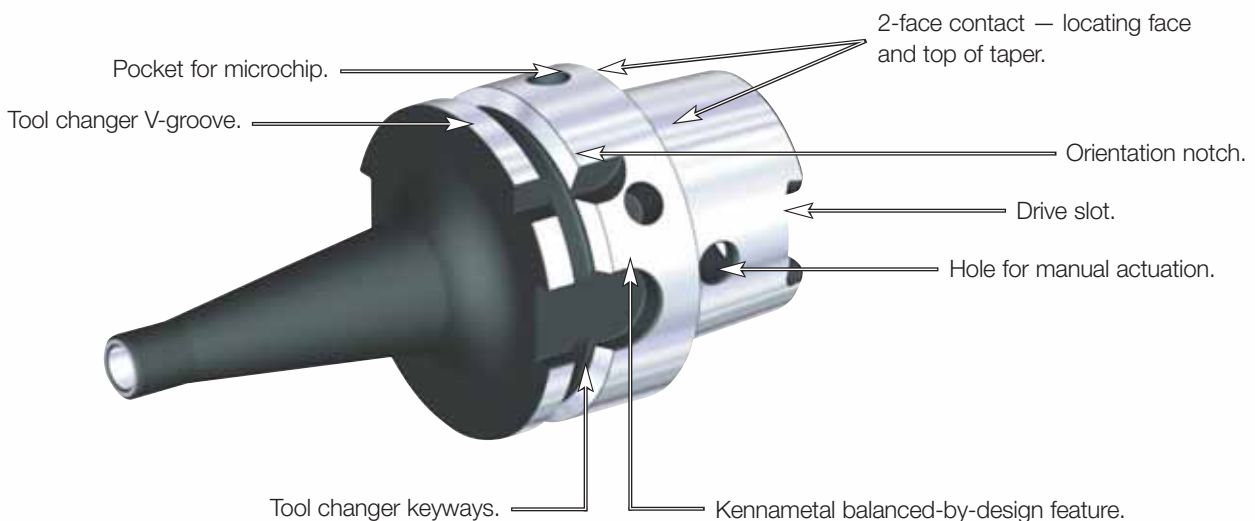



Features and Benefits

- ISO 12164-1/DIN 69893-1 Form A 1:10 short taper.
- High axial and radial repeatability compared to CAT, BT, and DV V-flange 7/24 taper tooling.
- Maximum 100 bar (1,500 psi) coolant pressure.

HSK50A Shank Tools

Shrink Fit Toolholders General Purpose (GP)



- Balanceable — fine tune with optional M6 set screws.
- Suitable for carbide and HSS cutting tools (requirements below).

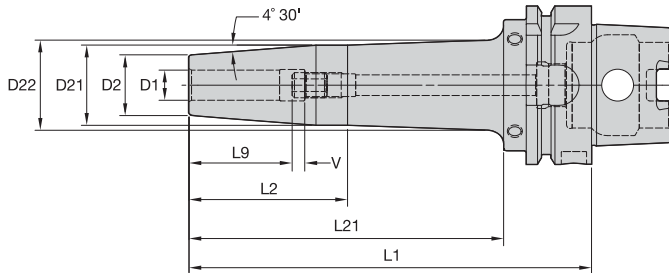

HSK50A Shank Tools

ERICKSON

■ TT GP HPV MM-HSK Form A



order number	catalog number	D1	D2	D21	D22	L1	L2	L21	L9	V	stop screw	wrench size stop screw	kg
3874888	HSK50AHPVTT03080M	3	9	15	—	80	45	54	14	10,0	TTSS05014M	2,5mm	0,50
3874889	HSK50AHPVTT04080M	4	9	15	—	80	45	54	15	10,0	TTSS05014M	2,5mm	0,50
3874890	HSK50AHPVTT05080M	5	9	15	—	80	45	54	15	10,0	TTSS06014M	3mm	0,50
3874891	HSK50AHPVTT06080M	6	21	27	—	80	54	—	26	10,0	TTSS05014M	2,5mm	0,57
3874989	HSK50AHPVTT06120M	6	21	27	—	120	85	94	26	10,0	TTSS05014M	2,5mm	0,79
3874997	HSK50AHPVTT06160M	6	21	27	32	160	50	125	26	10,0	TTSS05014M	2,5mm	1,03
3874892	HSK50AHPVTT08080M	8	21	27	—	80	45	54	26	10,0	TTSS06014M	3mm	0,62
3874990	HSK50AHPVTT08120M	8	21	27	—	120	85	94	26	10,0	TTSS06014M	3mm	0,78
3874998	HSK50AHPVTT08160M	8	21	27	32	160	50	125	26	10,0	TTSS06014M	3mm	1,02
3874983	HSK50AHPVTT10085M	10	24	32	—	85	59	—	31	10,0	TTSS08014M	4mm	0,64
3874991	HSK50AHPVTT10120M	10	24	32	—	120	85	94	31	10,0	TTSS08014M	4mm	0,89
3874999	HSK50AHPVTT10160M	10	24	32	36	160	63	125	31	10,0	TTSS08014M	4mm	1,18
3874984	HSK50AHPVTT12090M	12	24	32	—	90	64	—	36	10,0	TTSS10014M	5mm	0,66
3874992	HSK50AHPVTT12120M	12	24	32	—	120	85	94	36	10,0	TTSS10014M	5mm	0,87
3875000	HSK50AHPVTT12160M	12	24	32	36	160	63	125	36	10,0	TTSS10014M	5mm	1,16
3874985	HSK50AHPVTT14090M	14	27	34	—	90	64	—	36	10,0	TTSS10014M	5mm	0,71
3874993	HSK50AHPVTT14120M	14	27	34	—	120	85	94	36	10,0	TTSS10014M	5mm	0,94
3875001	HSK50AHPVTT14160M	14	27	34	39	160	57	125	36	10,0	TTSS10014M	5mm	1,28
3874986	HSK50AHPVTT16095M	16	27	34	—	95	69	—	39	10,0	TTSS12014M	6mm	0,71
3874994	HSK50AHPVTT16120M	16	27	34	—	120	85	94	39	10,0	TTSS12014M	6mm	0,91
3875002	HSK50AHPVTT16160M	16	27	34	39	160	57	125	39	10,0	TTSS12014M	6mm	1,26
3874987	HSK50AHPVTT18095M	18	33	41	—	95	69	—	39	10,0	TTSS12014M	6mm	0,88
3874995	HSK50AHPVTT18120M	18	33	41	—	120	94	—	39	10,0	TTSS12014M	6mm	1,13
3875003	HSK50AHPVTT18160M	18	33	41	—	160	134	—	39	10,0	TTSS12014M	6mm	1,53
3874988	HSK50AHPVTT20100M	20	33	41	—	100	74	—	41	10,0	TTSS16014M	3mm	0,90
3874996	HSK50AHPVTT20120M	20	33	41	—	120	94	—	41	10,0	TTSS16014M	8mm	1,10
3875004	HSK50AHPVTT20160M	20	33	41	—	160	134	—	41	10,0	TTSS16014M	8mm	1,50

NOTE: Do not overheat. Overheating will destroy the accuracy and functionality of the toolholder.
 Shrink Fit technical section, see page M78.
 Supplied with stop screw.
 Adjusting stop screw gage, see page M81.
 Shrink Fit accessories, see pages L12–L13.
 Optional M6~1.0P x 5mm lg fine-balancing screw set (10 pieces) is available. Order number is MS1276PKG and must be ordered separately.
 HSK coolant unit and wrench are available and must be ordered separately; see page L44.

(continued)

(TT GP HPV continued)

**Cutting Tool Shank Requirements
metric (ISO standard)**

cutting tool shank diameter	tolerance	
3	h4	0,000/-0,003
4	h4	0,000/-0,004
5	h5	0,000/-0,005
6	h6	0,000/-0,008
8 & 10	h6	0,000/-0,009
12, 14, 16, & 18	h6	0,000/-0,011
20	h6	0,000/-0,013

**Cutting Tool Shank Requirements
inch (industry standard)**

cutting tool shank diameter	tolerance
1/8 & 3/16	.0000/-0.0003
1/4 & 3/8	.0000/-0.0004
1/2 & 5/8	.0000/-0.0004
3/4	.0000/-0.0005

■ TT GP HPV IN-HSK Form A



order number	catalog number	D1	D2	D21	D22	L1	L2	L21	L9	V	stop screw	wrench size stop screw	lbs
3863678	HSK50AHPVTT012315	1/8	.35	.59	—	3.15	1.77	—	.63	.39	TTSS05014M	2,5mm	1.10
3863705	HSK50AHPVTT012472	1/8	.35	.59	.68	4.72	1.97	3.35	.63	.39	TTSS05014M	2,5mm	1.22
3863711	HSK50AHPVTT012630	1/8	.35	.59	.79	6.30	1.97	4.92	.63	.39	TTSS05014M	2,5mm	1.40
3863679	HSK50AHPVTT018315	3/16	.35	.59	—	3.15	1.77	—	.59	.39	TTSS06014M	3mm	1.10
3863712	HSK50AHPVTT018630	3/16	.35	.59	.79	6.30	1.97	4.92	.59	.39	TTSS06014M	3mm	1.40
3863680	HSK50AHPVTT025315	1/4	.83	1.06	—	3.15	2.13	—	1.02	.39	TTSS05014M	2,5mm	1.26
3863706	HSK50AHPVTT025472	1/4	.83	1.06	—	4.72	3.35	—	1.02	.39	TTSS05014M	2,5mm	1.74
3863713	HSK50AHPVTT025630	1/4	.83	1.06	1.27	6.30	1.97	4.92	1.02	.39	TTSS05014M	2,5mm	2.26
3863681	HSK50AHPVTT038335	3/8	.94	1.26	—	3.35	2.32	—	1.22	.39	TTSS08014M	4mm	1.42
3863707	HSK50AHPVTT038472	3/8	.94	1.26	—	4.72	3.35	—	1.22	.39	TTSS08014M	4mm	1.96
3863714	HSK50AHPVTT038630	3/8	.94	1.26	1.43	6.30	2.48	4.92	1.22	.39	TTSS08014M	4mm	2.61
3863682	HSK50AHPVTT050354	1/2	.94	1.26	—	3.54	2.52	—	1.42	.39	TTSS10014M	5mm	1.43
3863708	HSK50AHPVTT050472	1/2	.94	1.26	—	4.72	3.35	—	1.42	.39	TTSS10014M	5mm	1.91
3863715	HSK50AHPVTT050630	1/2	.94	1.26	1.43	6.30	2.48	4.92	1.42	.39	TTSS10014M	5mm	2.55
3863703	HSK50AHPVTT062374	5/8	1.06	1.33	—	3.74	2.72	—	1.54	.39	TTSS12014M	6mm	1.58
3863709	HSK50AHPVTT062472	5/8	1.06	1.33	—	4.72	3.35	—	1.54	.39	TTSS12014M	6mm	2.01
3863716	HSK50AHPVTT062630	5/8	1.06	1.33	1.52	6.30	2.24	4.92	1.54	.39	TTSS12014M	6mm	2.77
3863704	HSK50AHPVTT075394	3/4	1.30	1.61	—	3.94	2.92	—	1.61	.39	TTSS16014M	8mm	2.00
3863710	HSK50AHPVTT075472	3/4	1.30	1.61	—	4.72	3.70	—	1.61	.39	TTSS16014M	8mm	2.44
3863717	HSK50AHPVTT075630	3/4	1.30	1.61	—	6.30	5.28	—	1.61	.39	TTSS16014M	8mm	3.33

NOTE: Do not overheat. Overheating will destroy the accuracy and functionality of the toolholder.
 Shrink Fit technical section, see page M78.
 Supplied with stop screw.
 Adjusting stop screw gage, see page M81.
 Shrink Fit accessories, see pages L12–L13.
 Optional M6~1.0P x 5mm lg fine-balancing screw set (10 pieces) is available. Order number is MS1276PKG and must be ordered separately.
 HSK coolant unit and wrench are available and must be ordered separately; see page L44.

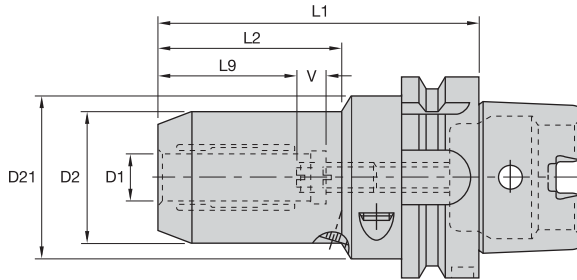

HSK50A Shank Tools

ERICKSON™

■ HC MM-HSK Form A

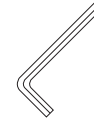

order number	catalog number	D1	D2	D21	L1	L2	L9	V	actuation wrench	wrench size actuation screw	stop screw wrench	wrench size stop screw	kg
1245473	HSK50AHC06080M	6	25,7	40	80	35	27	10	170.135	5mm	170.002	2,5mm	0,80
1245474	HSK50AHC08080M	8	27,7	40	80	36	27	10	170.135	5mm	170.002	2,5mm	0,90
1245475	HSK50AHC10085M	10	29,7	40	85	41	31	10	170.135	5mm	170.002	2,5mm	0,90
1245476	HSK50AHC12090M	12	31,6	40	90	47	36	10	170.135	5mm	170.002	2,5mm	1,30

NOTE: Do not overtorque actuation screw. Tighten by hand until stop is felt.
 For hydraulic chuck technical section, see page M84.
 Chucks supplied with stop screw.
 Wrenches must be ordered separately.
 Actuation wrench must be ordered separately.
 Reduction sleeves are available and must be ordered separately; see page J63.
 HSK coolant unit and wrench are available and must be ordered separately; see page L44.

- Tremendous Grip (3:1 advantage).

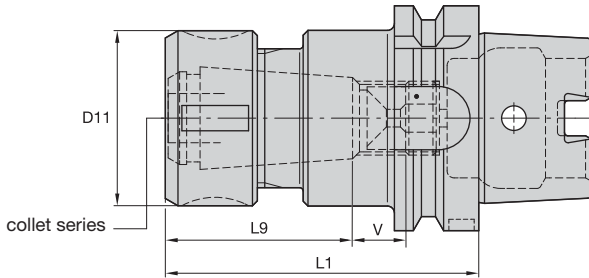
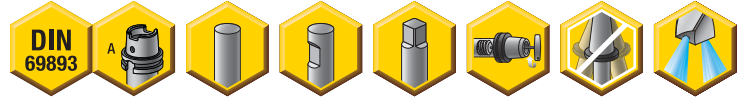

HSK50A Shank Tools

ERICKSON

■ TG Round-HSK Form A • Metric

TG collet series	Collet Capacity			
	mm		inch	
	min	max	min	max
TG50	1,1	13,5	1/32	17/32
TG75	2,6	20,0	3/64	3/4

order number	catalog number	collet series	D11	L1	L9	V	locknut	wrench	Nm	stop screw	wrench size stop screw	stop screw cone cap	kg
1307819	HSK50ATG050100M	TG50	38	100	42	12	LNA050M	HSW34M	68	SS056041G	4mm & 5/32	SSCC056	0,86
1307821	HSK50ATG075115M	TG75	50	115	54	11	LNA075M	HSW45M	136	SS081041G	4mm & 5/32	SSCC081	0,79

NOTE: Collet must be loaded into locknut first. Before loading into the chuck body, insert the cutting tool, then tighten to the recommended tightening torque.
 Collet chuck technical section, see page M98.
 Supplied with locknut and stop screw.
 Locknut wrench must be ordered separately.
 Interchangeable locknuts, coolant-style locknuts, and coolant disks are available and must be ordered separately; see pages L16–L17.
 Stop screw coolant caps are available and must be ordered separately; see pages L34–L35.
 Balanceable/interchangeable locknuts are available and must be ordered separately; see page L16.
 TG standard straight-bore collets, see page J10.
 TG tap collets, see page J10.
 HSK coolant unit and wrench are available and must be ordered separately; see page L44.

- Grip (2:1 advantage).

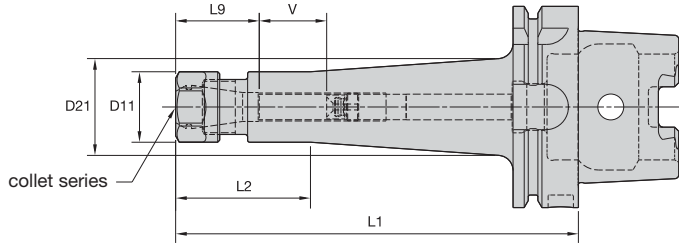

HSK50A Shank Tools

ER collet series	Collet Capacity			
	mm		inch	
	min	max	min	max
ER16	0,5	10,0	.02	.41
ER20	0,5	13,0	.02	.50
ER25	1,0	16,0	.04	.63
ER32	2,0	20,0	.08	.81

ERICKSON™

■ ER HEX-HSK Form A

order number	catalog number	collet series	D11	D21	L2	L1	L9	V	kg
1307789	HSK50AER16100M	ER16	28	—	71	100	32	24	0,64
1307790	HSK50AER16160M	ER16	28	40	71	160	32	48	1,05
1307791	HSK50AER20100M	ER20	34	—	73	100	36	17	0,72

■ Spare Parts



catalog number	locknut	wrench	counterbore collet torque (Nm)	straight collet torque (Nm)	stop screw	wrench size stop screw	stop screw cone cap
HSK50AER16100M	LNHSER16M	OEW25M	40	56	SS044038G	4mm & 5/32	SSCC044
HSK50AER16160M	LNHSER16M	OEW25M	40	56	SS044038G	4mm & 5/32	SSCC044
HSK50AER20100M	LNHSER20M	OEW30M	32	80	SS056041G	4mm & 5/32	SSCC056

(continued)

(ER-HSK continued)

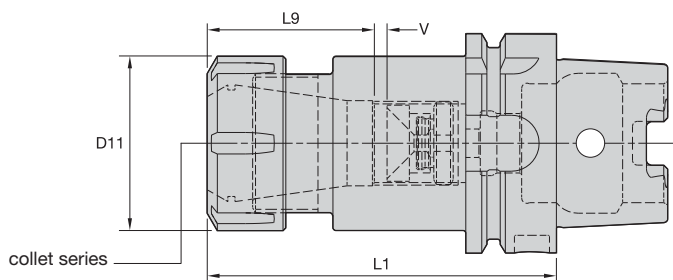

HSK50A Shank Tools

ER Round-HSK Form A

order number	catalog number	collet series	D11	L1	L9	V	kg
1307792	HSK50AER25100M	ER25	42	100	40	11	0,91
1134534	HSK50AER32100M	ER32	50	100	45	4	0,90

Spare Parts



catalog number	locknut	wrench	Nm	stop screw	wrench size stop screw	stop screw cone cap
HSK50AER25100M	LNSER25M	ER25WM	104	SS075041G	4mm & 5/32	SSCC075
HSK50AER32100M	LNSER32M	ER32WM	136	SS094041G	4mm & 5/32	SSCC094

NOTE: Collet must be loaded into locknut first. Before loading into the chuck body, insert the cutting tool, then tighten to the recommended tightening torque.
 Collet chuck technical section, see page M98.
 Supplied with locknut and stop screw.
 Locknut wrench must be ordered separately.
 ER standard straight-bore collets, see page J50.
 ER tap collets, see pages J58–J59.
 ER TCT tension-only tap collets, see page J60.
 HSK coolant unit and wrench are available and must be ordered separately; see page L44.

HSK50A Shank Tools

Shell Mill Adapters with Through Coolant



HSK50A Shank Tools

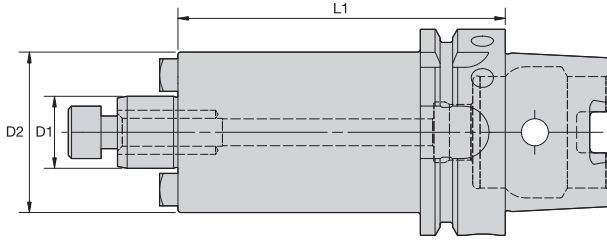

ERICKSON

■ SMC Cap MM-HSK Form A

order number	catalog number	D1	D2	L1	lock screw	drive key	wrench size lock screw	kg
4144667	HSK50ASM2C16050M	16	38	50	MS1294	KDK16M	6mm	0,62
3872678	HSK50ASMC16050M	16	44	50	MS1294	KDK16M	6mm	0,67
4144668	HSK50ASM2C22060M	22	42	60	MS1234	—	8mm	0,80
3872679	HSK50ASMC22060M	22	49	60	MS1234	KDK22M	8mm	0,86

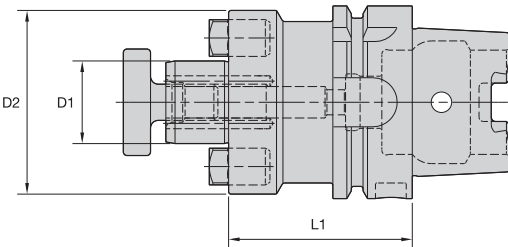

■ SMC Lock MM-HSK Form A

order number	catalog number	D1	D2	L1	lock screw	drive key	wrench size lock screw	kg
3872680	HSK50ASMC27060M	27	60	60	KLSS27M	KDK27M	10mm	1,07



■ SMC Lock IN-HSK Form A

order number	catalog number	D1	D2	L1	lock screw	drive key	wrench size lock screw	lbs
3762406	HSK50ASM2C050200	1/2	1.20	2	KLS05	KDK04	3/16	1.20
3762405	HSK50ASMC050200	1/2	1.44	2	KLS05	KDK04	3/16	1.33
3872517	HSK50ASMC100225	1	2.75	2	KLS10	KDK06	5/16	2.31



NOTE: Do not overtighten lock screw; use torque recommendations above.

Supplied with lock screw and drive keys.

Interchangeable coolant-style lock screws are available and must be ordered separately; see page L38.

Lock screw wrench not included.

For HSK coolant unit and wrench, see page L44.

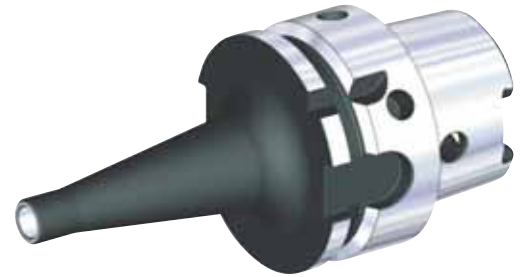
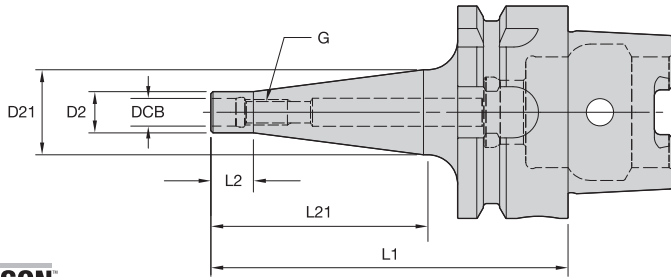

HSK50A Shank Tools

ERICKSON

■ ST-HSK Form A

order number	catalog number	DCB	G	D2	D21	L1	L2	L21	kg
4061440	HSK50AST06059M	6,5	M6	10	10	59	10	25	0,39
4061441	HSK50AST06084M	6,5	M6	10	20	84	10	50	0,45
4061442	HSK50AST06109M	6,5	M6	10	23	109	10	75	0,51
4061443	HSK50AST08059M	8,5	M8	13	15	59	10	25	0,41
4061444	HSK50AST08084M	8,5	M8	13	23	84	10	50	0,48
4061445	HSK50AST08109M	8,5	M8	13	23	109	10	75	0,53
4061446	HSK50AST08134M	8,5	M8	13	25	134	10	100	0,60
4061447	HSK50AST10059M	10,5	M10	18	20	59	10	25	0,44
4061448	HSK50AST10084M	10,5	M10	18	25	84	10	50	0,53
4061449	HSK50AST10109M	10,5	M10	18	28	109	10	75	0,63
4061450	HSK50AST10134M	10,5	M10	18	30	134	10	100	0,74
4061451	HSK50AST12059M	12,5	M12	21	24	59	10	25	0,46
4061452	HSK50AST12084M	12,5	M12	21	24	84	10	50	0,53
4061453	HSK50AST12109M	12,5	M12	21	31	109	10	75	0,69
4061454	HSK50AST12134M	12,5	M12	21	31	134	10	100	0,79

NOTE: HSK coolant unit and wrench are available and must be ordered separately; see page L44.

- Machinable front 32–38 RWC.

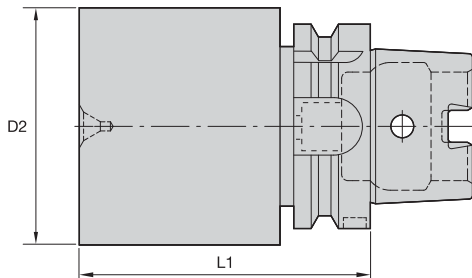

ERICKSON

■ BB-HSK Form A • Metric

order number	catalog number	D2	L1	kg
1256059	HSK50ABB063200M	63,8	200	4,49
1256060	HSK50ABB100125M	100,8	125	5,69

NOTE: HSK coolant unit and wrench are available and must be ordered separately; see page L44.

ERICKSON™ HSK Shank Tooling System • HSK63T Series

Primary Application

ERICKSON HSK Face Contact Short Taper Tooling is manufactured from premium materials and to the latest DIN/ISO specification standards. Form T versions are generally used in static and multitasking operations. The HSK63T has qualified drive slot widths for single-point cutting.

Features and Benefits

- ISO 12164-1/DIN 69893-1 Form A 1:10 short taper.
- High axial and radial repeatability.
- Maximum 100 bar (1,500 psi) coolant pressure.

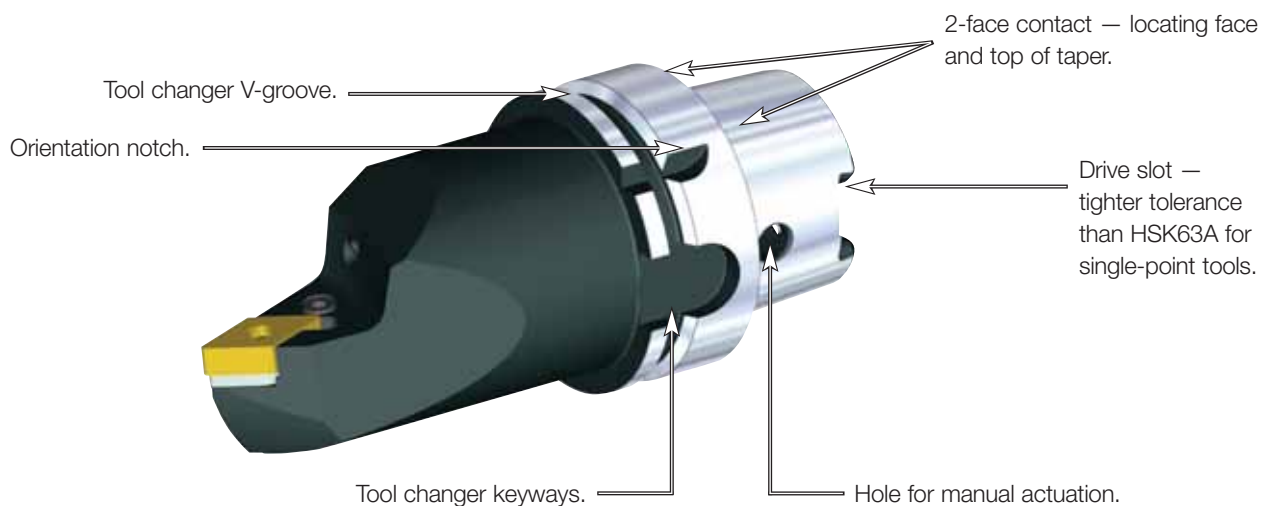

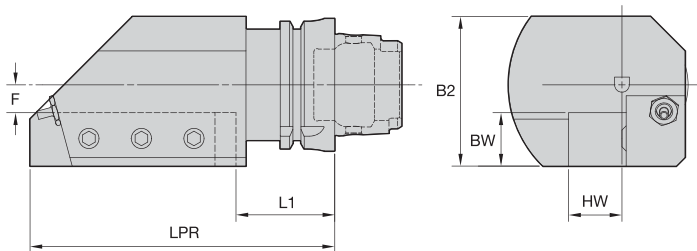

HSK63T Adapters

ERICKSON

■ STAR/L • Metric



order number	catalog number	B2	BW	F	HW	L1	LPR	cup point socket set screw	nozzle	kg
3377242	HSK63TSTAR2525M	70	25	13	25	49	145	MS1430	PMT04526 COOLANT NOZZLE SPRAY	3,97
3377313	HSK63TSTAL2525M	70	25	13	25	49	145	MS1430	PMT04526 COOLANT NOZZLE SPRAY	3,96

NOTE: HSK coolant unit and wrench are available and must be ordered separately; see page L44.

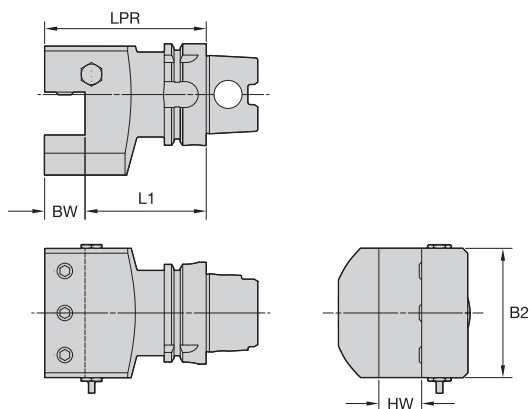

ERICKSON

■ ETAN • Metric



order number	catalog number	B2	BW	HW	L1	LPR	cup point socket set screw	nozzle	plug	kg
3897805	HSK63TETAN2525M	80	25	25	75	100	MS1430	PMT04526 COOLANT NOZZLE SPRAY	PMP08350	3,14

NOTE: HSK coolant unit and wrench are available and must be ordered separately; see page L44.

HSK63T Adapters

ETA End Mount Square Shank Adapters • HSK-T Cutting Units M-Clamping

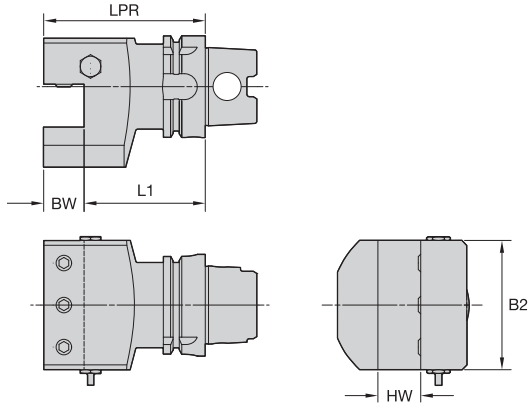

HSK63T Adapters

ERICKSON™

■ ETAN • Inch



order number	catalog number	B2	BW	HW	L1	LPR	cup point socket set screw	nozzle	plug	kg
3897806	HSK63TETAN16	3.150	1.000	1.000	2.963	3.963	MS1430	PMT04526 COOLANT NOZZLE SPRAY	PMP08350	3,20

NOTE: HSK coolant unit and wrench are available and must be ordered separately; see page L44.

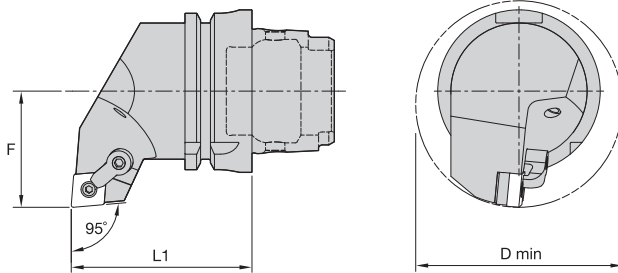

ERICKSON™

■ MCLN 95°



order number	catalog number	D min	F	L1	gage insert	shim	lock pin	clamp	clamp screw	kg
3897467	right hand HSK63TMCLNR12070	80	45	70	CN..120408/CN..432	ICSN432	KLM46	CKM20	STCM11	1,20
3897468	left hand HSK63TMCLNL12070	80	45	70	CN..120408/CN..432	ICSN432	KLM46	CKM20	STCM11	1,20

NOTE: HSK coolant unit and wrench are available and must be ordered separately; see page L44.

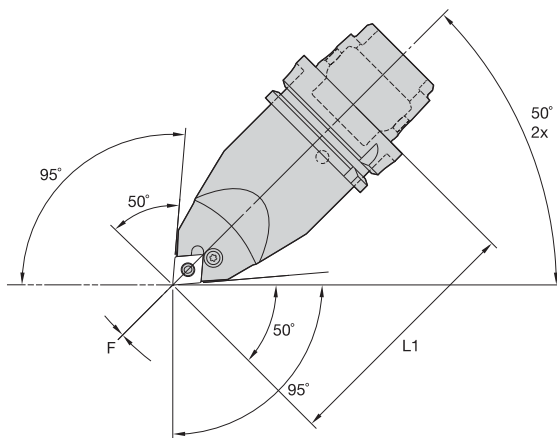

HSK63T Cutting Units

ERICKSON

■ PCMN 50° • 95° Application • Centerline

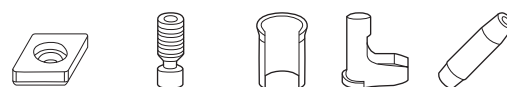

order number	catalog number	F	L1	gage insert	shim	lever lock screw	shim pin	toggle lever	punch	kg
3575690	HSK63TPCMN12115	0	115	CN..120408/CN..432	512.112	514.123	513.023	511.023	515.018	1,64

NOTE: HSK coolant unit and wrench are available and must be ordered separately; see page L44.

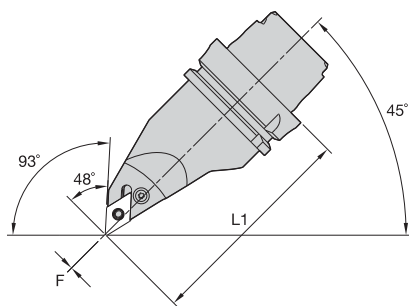

Left-Hand Tool

ERICKSON

■ PDMN 48° • 93° Application • Centerline



order number	catalog number	F	L1	gage insert	shim	lever lock screw	shim pin	toggle lever	punch	kg
3897470	right hand HSK63TPDMNR15115	0	115	DN..150608/DN..442	512.153	514.128	513.023	511.024	515.018	1,46
3575691	left hand HSK63TPDMNL15115	0	115	DN..150608/DN..442	512.153	514.128	513.023	511.024	515.018	1,62

NOTE: HSK coolant unit and wrench are available and must be ordered separately; see page L44.

HSK63T Cutting Units

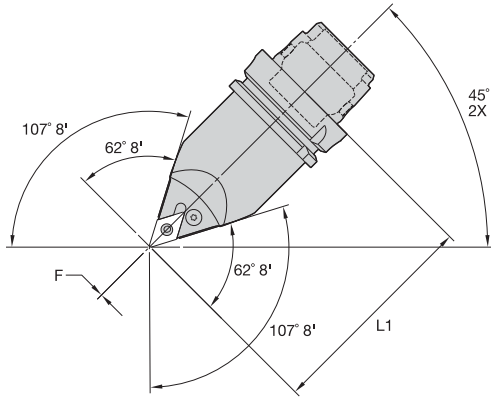

ERICKSON™

■ PDNN 45° • Centerline



order number	catalog number	F L1	gage insert	lever lock screw	shim	shim pin	toggle lever	punch	kg
3897469	HSK63TPDNNN15115	0 115	DN..150608/DN..442	514.128	512.153	513.023	511.024	515.018	1,61

NOTE: HSK coolant unit and wrench are available and must be ordered separately; see page L44.

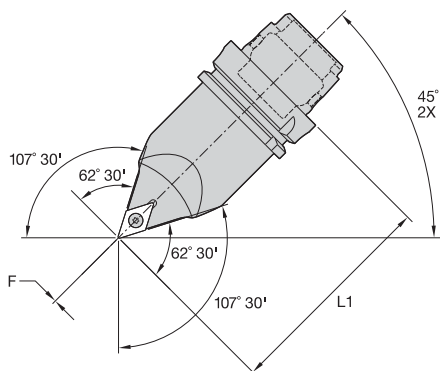

HSK63T Cutting Units

ERICKSON

■ SDNC 45° • Centerline

order number	catalog number	F	L1	gage insert	insert screw	shim	shim screw	kg
3897553	HSK63TSDNCN11115	0	115	DC..11T308DC..3252	MS1156	SKDP343	SRS3	1,59
3897554	HSK63TSDNCN15115	0	115	DC..150408/DC..432	MS1158	SKDP453	SRS4	1,59

NOTE: HSK coolant unit and wrench are available and must be ordered separately, see page L44.

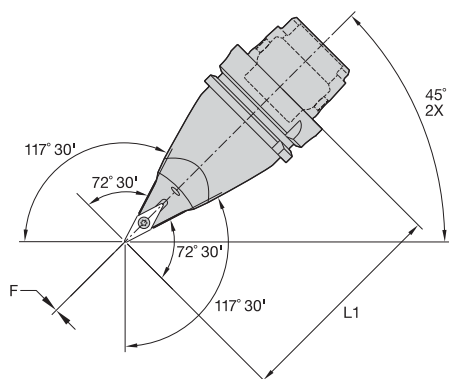
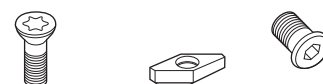

ERICKSON

■ SVWB 45° • Centerline

order number	catalog number	F	L1	gage insert	insert screw	shim	shim screw	kg
3897472	HSK63TSVBN11115	0	115	VB..110304/VB..221	MS1153	—	—	1,41
3897471	HSK63TSVBN16115	0	115	VB..160408/VB..332	MS1156	SKVN343	SRS3	1,41

NOTE: HSK coolant unit and wrench are available and must be ordered separately; see page L44.

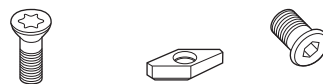



HSK63T Cutting Units

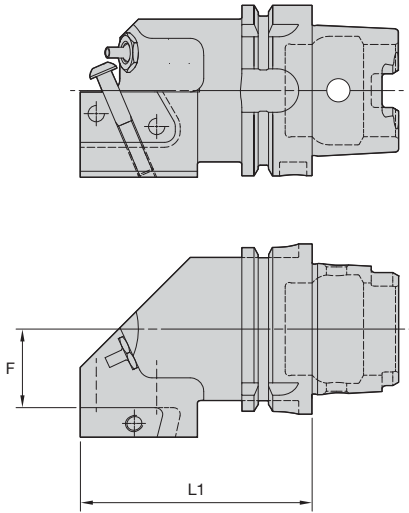

ERICKSON™

■ **KGMS • Side Mount**

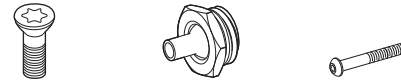

order number	catalog number	F		L1		cartridge size	blade screw	nozzle	clamp screw	kg
		mm	in	mm	in					
3897561	right hand	29,00	1.142	85,50	3.366	50	MS1162	PMT04526	MS2002	1,49
	HSK63TKGMSR50									
3897562	left hand	29,00	1.142	85,50	3.366	50	MS1162	PMT04526	MS2002	1,49
	HSK63TKGMSL50									

NOTE: HSK coolant unit and wrench are available and must be ordered separately; see page L44.
 For A3/A4 modular blades, see the Kennametal Innovations Master Catalog Cutting 2013.
 Right-hand cutting units use right hand blades.

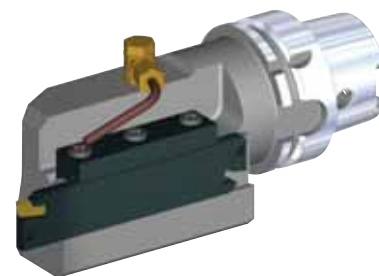
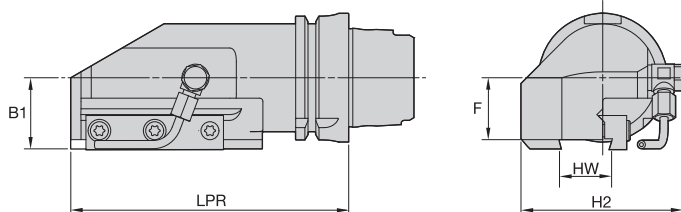





HSK63T Cutting Units

ERICKSON

■ BS • Side Mount

order number	catalog number	B1	F	H2	HW	LPR	cartridge size	cartridge 1	kg
	right hand								
3897571	HSK63TBSR4	35	30	79	26	136	26	A2BNSN26...	2,74
3897573	HSK63TBSR5	45	39	84	32	157	32	A2BNSN32...	3,86
	left hand								
3897572	HSK63TBSL4	35	30	79	26	136	26	A2BNSN26...	2,74
3897574	HSK63TBSL5	45	39	84	32	157	32	A2BNSN32...	3,86

■ Spare Parts

catalog number	clamp	clamp screw	coolant tube	coolant swivel base
				
right hand				
HSK63TBSR4	CGS4	MS1595	12649910900	12649910800
HSK63TBSR5	CGS5	MS1595	12649910900	12649910800
left hand				
HSK63TBSL4	CGS4	MS1595	12649910900	12649910800
HSK63TBSL5	CGS5	MS1595	12649910900	12649910800

NOTE: HSK coolant unit and wrench are available and must be ordered separately; see page L44.
For A2 blades, see the Kennametal Innovations Master Catalog Cutting Tools 2013.

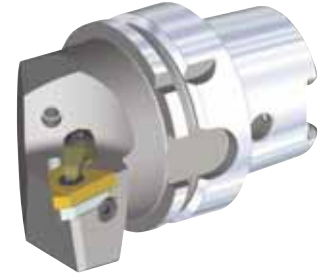
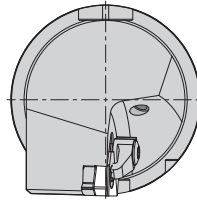
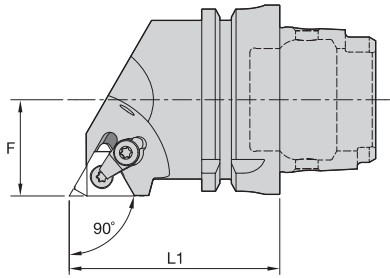

ERICKSON™

■ LSS 90°



order number	catalog number	F	L1	gage insert	insert screw	shim screw	shim	clamp assembly	kg
	right hand								
3897556	HSK63TLSSR16	32	70	LT16ER	SSA3T	SSY3T	SMYE3	CKC3	1,12
3897558	HSK63TLSSR22	32	70	LT22ER	SSA4T	SSY4T	SMYE4	CKC4	1,11
	left hand								
3897557	HSK63TLSSL16	32	70	LT16EL	SSA3T	SSY3T	SMYI3	CKC3	1,12
3897559	HSK63TLSSL22	32	70	LT22EL	SSA4T	SSY4T	SMYI4	CKC4	1,11

NOTE: Cutting units are supplied with insert screw and clamp assembly. However, tools are designed to use either the insert screw or the clamp assembly, not both.
HSK coolant unit and wrench are available and must be ordered separately; see page L44.

- Machinable front 32–38 RW C.

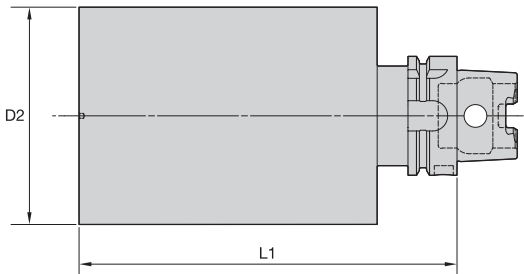

ERICKSON™

■ BN

order number	catalog number	D2		L1		kg
		mm	in	mm	in	
3897546	HSK63TBN115200M	115,00	4.528	200,00	7.874	13,74

NOTE: HSK coolant unit and wrench are available and must be ordered separately; see page L44.

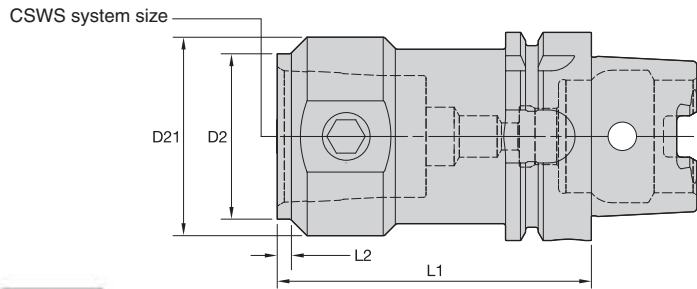

HSK63T Adapters



■ HSK63T to KM



order number	catalog number	CSWS system size	D2	D21	L1	L2	Nm	KM spare parts package	kg
3387620	HSK63TKM40070M	KM40	40	48	70	4,000	12-16	KM40PKG3L	1,13
3895298	HSK63TKM50095M	KM50	50	60	95	4,000	27-37	KM50PKG3L	1,74
3892899	HSK63TKM63105M	KM63	63	76	105	4,000	47-54	KM63PKG3L	2,54

NOTE: HSK coolant unit and wrench are available and must be ordered separately; see page L44.
For torque wrench, see page L52–L53.

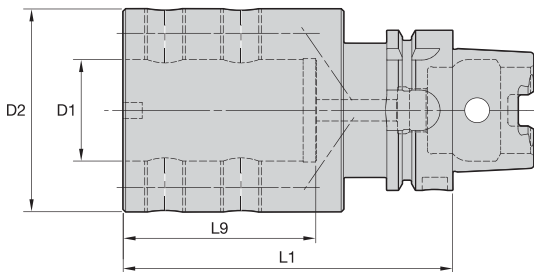

■ BA Boring Bar Adapter • Internal and External Coolant • Metric



order number	catalog number	D1	D2	L1	L9	nozzle	Nm	clamp screw	kg
3892897	HSK63TBA40130M	40	80	130	76	PWZ1012	125	MS1947	3,52

NOTE: Do not overtighten clamp screw; use torque recommendations above.
Supplied with clamp screw.
Clamp screw wrench not included.
HSK coolant unit and wrench are available and must be ordered separately; see page L44.
For bushings, see page A570.

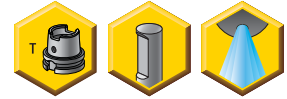
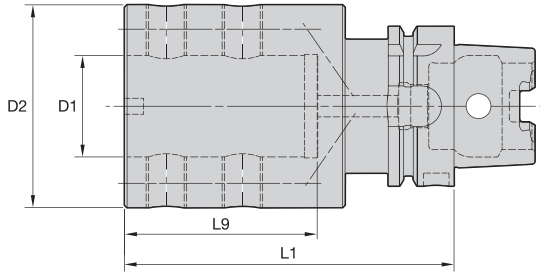

ERICKSON™

■ BA Boring Bar Adapter • Internal and External Coolant • Inch



order number	catalog number	D1	D2	L1	L9	nozzle	ft. lbs.	clamp screw	kg
3892898	HSK63TBA150512	1.500	3.150	5.118	2.992	PWZ1012	90	MS1947	3,58

NOTE: Do not overtighten clamp screw; use torque recommendations above.
 Supplied with clamp screw.
 Clamp screw wrench not included.
 HSK coolant unit and wrench are available and must be ordered separately; see page L44.
 For bushings, see page A570.

TG&C • The Latest Metalcutting Innovations

Our latest metalcutting innovations are designed to deliver higher productivity, longer tool life, and increased application versatility.

A2™ — Cut-Off

- The cutting edge has a molded-in chipbreaker ramp to direct chips away from the blade, extending blade life.
- Fixed insert stop ensures solid seating with every index and delivers up to 30% longer life.

A3™ — Deep Grooving

- Designed for deep grooving.
- Reach deeper depths while maintaining chip control and tool rigidity.

A4™ — Grooving

- One tool for turning, facing, grooving, face-grooving, and cut-off in O.D. and I.D. applications — that means exceptionally fast cycle times, no turret indexes!
- Precise insert positioning is ensured — for accurate cuts!

Top Notch™

- Rigid clamping securely locks insert in place through the toughest cuts.
- Chip control inserts provide excellent chip evacuation in grooving and offer better chip control in multi-directional turning.



ERICKSON™ HSK Shank Tooling System • HSK63A Series

Primary Application

ERICKSON HSK Face Contact Short Taper Tooling is manufactured from premium materials and to the latest DIN/ISO specification standards. Form A versions are generally used in machining centers and milling machines with automatic tool changers. The HSK63A tools are either pre-balanced to a high specification or balanced-by-design. For high speed applications Kennametal recommends that the complete toolholder assembly (toolholder, coolant tubes, collets, hardware, and cutting tools) be balanced as one entity. Exact RPM limits can only be determined by considering machine and spindle configurations in conjunction with tooling design and safety limits factored as a complete system.

Features and Benefits

- ISO 12164-1/DIN 69893-1 Form A 1:10 short taper.
- High axial and radial repeatability compared to CAT, BT, and DV V-flange 7/24 taper tooling.
- Maximum 100 bar (1,500 psi) coolant pressure.

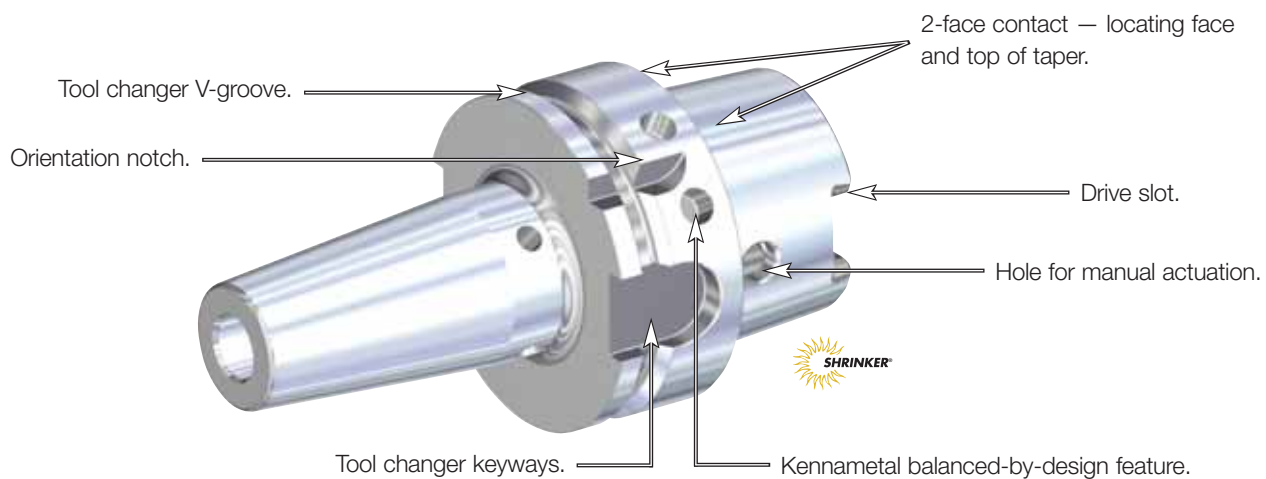

- SAFE-LOCK™, innovative and unique non-slip system.
- Suitable for carbide and HSS cutting tools.
- Need ≥ 10 kW shrink unit.

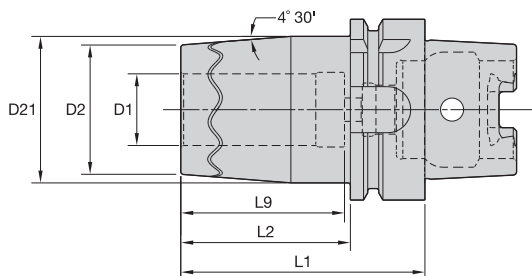
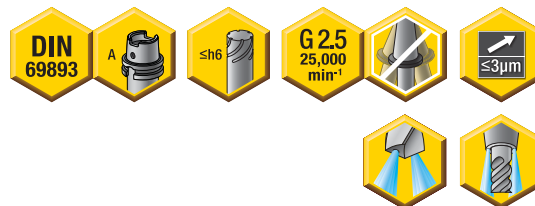

HSK63A Shank Tools

**Cutting Tool Shank Requirements
metric (ISO standard)**

cutting tool shank diameter	tolerance	
12, 14, 16, & 18	h6	0,000/-0,011
20 & 25	h6	0,000/-0,013
32	h6	0,000/-0,016

**Cutting Tool Shank Requirements
inch (industry standard)**

cutting tool shank diameter	tolerance
7/16, 1/2, 9/16, & 5/8	.0000/-0.0004
3/4, 7/8, 1, & 1-1/4	.0000/-0.0005

ERICKSON

■ TT SF MM-HSK Form A

order number	catalog number	D1	D2	D21	L1	L2	L9	kg
5090218	HSK63ASFTT12070M	12	27	33	70	44	46	0,84
5090219	HSK63ASFTT14075M	14	30	37	75	49	48	0,91
5090220	HSK63ASFTT16075M	16	30	37	75	49	49	0,89
5090221	HSK63ASFTT18075M	18	36	43	75	49	49	1,00
5090222	HSK63ASFTT20075M	20	36	43	75	49	49	0,97
5090223	HSK63ASFTT25085M	25	45	51	85	59	57	1,27
5090224	HSK63ASFTT32085M	32	45	51	85	59	59	1,12

■ TT SF IN-HSK Form A

order number	catalog number	D1	D2	D21	L1	L2	L9	lbs
5090233	HSK63ASFTT050276	1/2	1.04	1.32	2.76	1.73	1.81	1.84
5090234	HSK63ASFTT062295	5/8	1.16	1.47	2.95	1.93	1.93	1.96
5090235	HSK63ASFTT075295	3/4	1.40	1.70	2.95	1.93	1.93	2.16
5090236	HSK63ASFTT100335	1	1.77	2.01	3.35	2.32	2.24	2.78
5090237	HSK63ASFTT125335	1 1/4	1.77	2.01	3.35	2.32	2.32	2.49

NOTE: Do not overheat. Overheating will destroy the accuracy and functionality of the toolholder.
 Shrink Fit technical section, see page M78.
 Shrink Fit accessories, see pages L12–L13.
 HSK coolant unit and wrench are available and must be ordered separately; see page L44.

HSK63A Shank Tools

Shrink Fit Toolholders General Purpose (GP)



- Balanceable — fine tune with optional M6 set screws.
- Suitable for carbide and HSS cutting tools (requirements below).

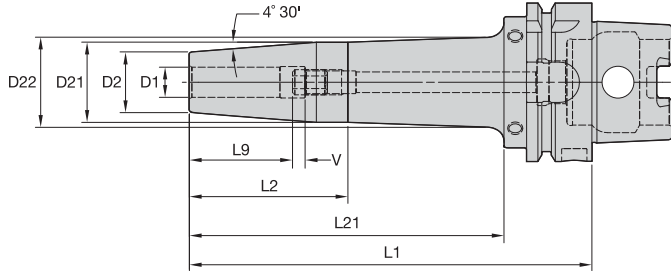

Cutting Tool Shank Requirements metric (ISO standard)

cutting tool shank diameter	tolerance	
3	h4	0,000/-0,003
4	h4	0,000/-0,004
5	h5	0,000/-0,005
6	h6	0,000/-0,008
8 & 10	h6	0,000/-0,009
12, 14, 16, & 18	h6	0,000/-0,011
20 & 25	h6	0,000/-0,013
32	h6	0,000/-0,016

ERICKSON

■ TT GP HPV MM-HSK Form A



order number	catalog number	D1	D2	D21	D22	L1	L2	L21	L9	V	stop screw	wrench size stop screw	kg
3866567	HSK63AHPVTT03080M	3	9	15	—	80	45	—	14	10,0	TTSS05014M	2,5mm	0,81
3866576	HSK63AHPVTT04080M	4	9	15	—	80	45	—	15	10,0	TTSS05014M	2,5mm	0,81
3866577	HSK63AHPVTT05080M	5	9	15	—	80	45	—	15	10,0	TTSS06014M	3mm	0,81
3866568	HSK63AHPVTT06080M	6	21	27	—	80	54	—	26	10,0	TTSS05014M	2,5mm	0,83
3866569	HSK63AHPVTT06120M	6	21	27	—	120	85	—	26	10,0	TTSS05014M	2,5mm	1,09
3866570	HSK63AHPVTT06160M	6	21	27	32	160	50	125	26	10,0	TTSS05014M	2,5mm	1,33
3866571	HSK63AHPVTT08080M	8	21	27	—	80	54	—	26	10,0	TTSS06014M	3mm	0,82
3866572	HSK63AHPVTT08120M	8	21	27	—	120	85	—	26	10,0	TTSS06014M	3mm	1,09
3866573	HSK63AHPVTT08160M	8	21	27	32	160	50	125	26	10,0	TTSS06014M	3mm	1,32
3866574	HSK63AHPVTT10085M	10	24	32	—	85	59	—	31	10,0	TTSS08014M	4mm	0,90
3866575	HSK63AHPVTT10120M	10	24	32	—	120	85	—	31	10,0	TTSS08014M	4mm	1,19
3866581	HSK63AHPVTT10160M	10	24	32	36	160	63	125	31	10,0	TTSS08014M	4mm	1,48
3866582	HSK63AHPVTT12090M	12	24	32	—	90	64	—	36	10,0	TTSS10014M	5mm	0,91
3866683	HSK63AHPVTT12120M	12	24	32	—	120	85	—	36	10,0	TTSS10014M	5mm	1,18
3866684	HSK63AHPVTT12160M	12	24	32	36	160	63	125	36	10,0	TTSS10014M	5mm	1,47
3866685	HSK63AHPVTT14090M	14	27	34	—	90	64	—	36	10,0	TTSS10014M	5mm	0,96
3866686	HSK63AHPVTT14120M	14	27	34	—	120	85	—	36	10,0	TTSS10014M	5mm	1,25
3866687	HSK63AHPVTT14160M	14	27	34	39	160	57	125	36	10,0	TTSS10014M	5mm	1,58
3866688	HSK63AHPVTT16095M	16	27	34	—	95	69	—	39	10,0	TTSS12014M	6mm	0,97
3866689	HSK63AHPVTT16120M	16	27	34	—	120	85	—	39	10,0	TTSS12014M	6mm	1,22
3866690	HSK63AHPVTT16160M	16	27	34	39	160	57	125	39	10,0	TTSS12014M	6mm	1,56
3866691	HSK63AHPVTT18095M	18	33	42	—	95	69	—	39	10,0	TTSS12014M	6mm	1,14
3866692	HSK63AHPVTT18120M	18	33	42	—	120	85	—	39	10,0	TTSS12014M	6mm	1,45
3866693	HSK63AHPVTT18160M	18	33	42	46	160	69	125	39	10,0	TTSS12014M	6mm	1,92
3866694	HSK63AHPVTT20100M	20	33	42	—	100	74	—	41	10,0	TTSS16014M	8mm	1,16
3866695	HSK63AHPVTT20120M	20	33	42	—	120	85	—	41	10,0	TTSS16014M	8mm	1,42
3866696	HSK63AHPVTT20160M	20	33	42	46	160	69	125	41	10,0	TTSS16014M	8mm	1,89
3866697	HSK63AHPVTT25115M	25	44	53	—	115	89	—	47	10,0	TTSS16014M	8mm	1,74
3866698	HSK63AHPVTT25160M	25	44	53	—	160	134	—	47	10,0	TTSS16014M	8mm	2,49
3866699	HSK63AHPVTT32120M	32	44	53	—	120	94	—	51	10,0	TTSS16014M	8mm	1,66
3866700	HSK63AHPVTT32160M	32	44	53	—	160	134	—	51	10,0	TTSS16014M	8mm	2,32

(continued)

(TT GP HPV continued)

Cutting Tool Shank Requirements
inch (industry standard)

cutting tool shank diameter	tolerance
1/4, 5/16, & 3/8	.0000/- .0004
7/16, 1/2, 9/16, & 5/8	.0000/- .0004
3/4, 7/8, 1, & 1-1/4	.0000/- .0005

HSK63A Shank Tools

■ TT GP HPV IN-HSK Form A



order number	catalog number	D1	D2	D21	D22	L1	L2	L21	L9	V	stop screw	wrench size stop screw	lbs
3864077	HSK63AHPVTT025315	1/4	.83	1.06	—	3.15	2.13	—	1.02	.39	TTSS05014M	2,5mm	1.82
3864078	HSK63AHPVTT025472	1/4	.83	1.06	—	4.72	3.35	—	1.02	.39	TTSS05014M	2,5mm	2.41
3864079	HSK63AHPVTT025630	1/4	.83	1.06	1.27	6.30	1.97	4.92	1.02	.39	TTSS05014M	2,5mm	2.92
3864080	HSK63AHPVTT031315	5/16	.83	1.06	—	3.15	2.13	—	1.02	.39	TTSS06014M	3mm	1.81
3864081	HSK63AHPVTT031472	5/16	.83	1.06	—	4.72	3.35	—	1.02	.39	TTSS06014M	3mm	2.40
3864082	HSK63AHPVTT031630	5/16	.83	1.06	1.27	6.30	1.97	4.92	1.02	.39	TTSS06014M	3mm	2.91
3864083	HSK63AHPVTT038335	3/8	.94	1.24	—	3.35	2.32	—	1.22	.39	TTSS08014M	4mm	1.98
3864084	HSK63AHPVTT038472	3/8	.94	1.26	—	4.72	3.35	—	1.22	.39	TTSS08014M	4mm	2.64
3864085	HSK63AHPVTT038630	3/8	.94	1.26	1.43	6.30	2.48	4.92	1.22	.39	TTSS08014M	4mm	3.28
3864086	HSK63AHPVTT044354	7/16	.94	1.26	—	3.54	2.52	—	1.42	.39	TTSS10014M	5mm	2.02
3864087	HSK63AHPVTT044472	7/16	.94	1.26	—	4.72	3.35	—	1.42	.39	TTSS10014M	5mm	2.61
3864088	HSK63AHPVTT050354	1/2	.94	1.26	—	3.54	2.52	—	1.42	.39	TTSS10014M	5mm	2.00
3864089	HSK63AHPVTT050472	1/2	.94	1.26	—	4.72	3.35	—	1.42	.39	TTSS10014M	5mm	2.59
3864090	HSK63AHPVTT050630	1/2	.94	1.26	1.43	6.30	2.48	4.92	1.42	.39	TTSS10014M	5mm	3.23
3864091	HSK63AHPVTT056354	9/16	1.06	1.33	—	3.54	2.52	—	1.42	.39	TTSS10014M	5mm	2.11
3864092	HSK63AHPVTT062374	5/8	1.06	1.33	—	3.74	2.72	—	1.54	.39	TTSS12014M	6mm	2.14
3864093	HSK63AHPVTT062472	5/8	1.06	1.33	—	4.72	3.35	—	1.54	.39	TTSS12014M	6mm	2.70
3864094	HSK63AHPVTT062630	5/8	1.06	1.33	1.52	6.30	2.24	4.92	1.54	.39	TTSS12014M	6mm	3.44
3864095	HSK63AHPVTT075394	3/4	1.30	1.65	—	3.94	2.92	—	1.61	.39	TTSS16014M	8mm	2.59
3864096	HSK63AHPVTT075630	3/4	1.30	1.65	1.80	6.30	2.72	4.92	1.61	.39	TTSS16014M	8mm	4.19
3864097	HSK63AHPVTT088394	7/8	1.30	1.65	—	3.94	2.92	—	1.61	.39	TTSS16014M	8mm	2.50
3864098	HSK63AHPVTT088630	7/8	1.30	1.65	1.80	6.30	2.72	4.92	1.61	.39	TTSS16014M	8mm	4.10
3864099	HSK63AHPVTT100453	1	1.73	2.07	—	4.53	3.51	—	1.85	.39	TTSS16014M	8mm	3.82
3864100	HSK63AHPVTT100630	1	1.73	2.07	—	6.30	5.28	—	1.85	.39	TTSS16014M	8mm	5.46
3864101	HSK63AHPVTT125472	1 1/4	1.73	2.07	—	4.72	3.70	—	2.01	.39	TTSS16014M	8mm	3.67
3864102	HSK63AHPVTT125630	1 1/4	1.73	2.07	—	6.30	5.28	—	2.01	.39	TTSS16014M	8mm	5.13

NOTE: Do not overheat. Overheating will destroy the accuracy and functionality of the toolholder.

Shrink Fit technical section, see page M78.

Supplied with stop screw.

Adjusting stop screw gage, see page M81.

Shrink Fit accessories, see pages L12–L13.

Optional M6~1.0P x 5mm lg fine-balancing screw set (10 pieces) is available. Order number is MS1276PKG and must be ordered separately.

HSK coolant unit and wrench are available and must be ordered separately; see page L44.

HSK63A Shank Tools

Shrink Fit Toolholders High Torque (HT)



- 30–50% higher clamping torque compared to GP line.
- Balanceable — fine tune with optional M6 set screws.
- Suitable for carbide only, designated by groove in front face (requirements below).
- 10 kW power or greater Shrink Fit device must be used.

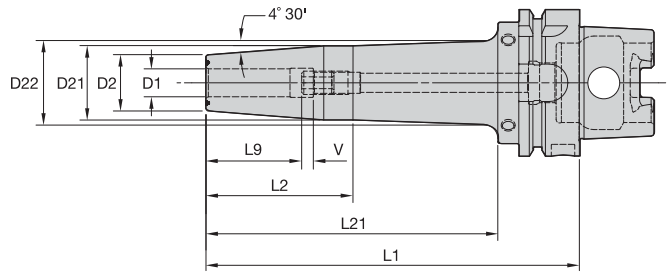
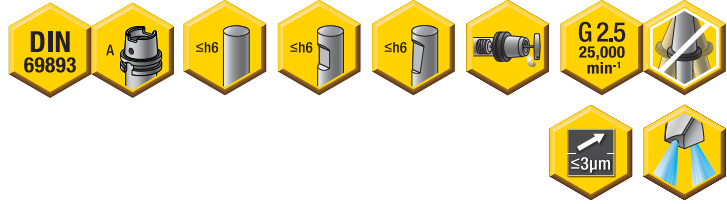

Cutting Tool Shank Requirements metric (ISO standard)

cutting tool shank diameter	tolerance	
12, 14, 16, & 18	h6	0,000/-0,011
20 & 25	h6	0,000/-0,013
32	h6	0,000/-0,016

ERICKSON

■ TT HT HPV MM-HSK Form A



order number	catalog number	D1	D2	D21	D22	L1	L2	L21	L9	V	stop screw	wrench size stop screw	kg
3867178	HSK63AHPVTHT12090M	12	24	32	—	90	64	—	36	10,00	TTSS10014M	5mm	0,91
3867179	HSK63AHPVTHT12120M	12	24	32	—	120	85	—	36	10,00	TTSS10014M	5mm	1,18
3867180	HSK63AHPVTHT12160M	12	24	32	36	160	63	125	36	10,00	TTSS10014M	5mm	1,47
3867181	HSK63AHPVTHT14090M	14	27	34	—	90	64	—	36	10,00	TTSS10014M	5mm	0,96
3867182	HSK63AHPVTHT14120M	14	27	34	—	120	85	—	36	10,00	TTSS10014M	5mm	1,25
3867193	HSK63AHPVTHT14160M	14	27	34	36	160	57	125	36	10,00	TTSS10014M	5mm	1,58
3867194	HSK63AHPVTHT16095M	16	27	34	—	95	69	—	39	10,00	TTSS12014M	6mm	0,97
3867195	HSK63AHPVTHT16120M	16	27	34	—	120	85	—	39	10,00	TTSS12014M	6mm	1,22
3867196	HSK63AHPVTHT16160M	16	27	34	39	160	57	125	39	10,00	TTSS12014M	6mm	1,56
3867197	HSK63AHPVTHT18095M	18	33	42	—	95	69	—	39	10,00	TTSS12014M	6mm	1,14
3867198	HSK63AHPVTHT18120M	18	33	42	—	120	85	—	39	10,00	TTSS12014M	6mm	1,45
3867199	HSK63AHPVTHT18160M	18	33	42	46	160	69	125	39	10,00	TTSS12014M	6mm	1,92
3867200	HSK63AHPVTHT20100M	20	33	42	—	100	74	—	41	10,00	TTSS16014M	8mm	1,16
3867201	HSK63AHPVTHT20120M	20	33	42	—	120	85	—	41	10,00	TTSS16014M	8mm	1,42
3867202	HSK63AHPVTHT20160M	20	33	42	46	160	69	125	41	10,00	TTSS16014M	8mm	1,89
3867206	HSK63AHPVTHT25115M	25	44	53	—	115	89	—	47	10,00	TTSS16014M	8mm	1,74
3867207	HSK63AHPVTHT25160M	25	44	53	—	160	134	—	47	10,00	TTSS16014M	8mm	2,49
3867208	HSK63AHPVTHT32120M	32	44	53	—	120	94	—	51	10,00	TTSS16014M	8mm	1,66
3867209	HSK63AHPVTHT32160M	32	44	53	—	160	134	—	51	10,00	TTSS16014M	8mm	2,32

(continued)

(TT HT HPV continued)

Cutting Tool Shank Requirements
inch (industry standard)

cutting tool shank diameter	tolerance
1/2, 9/16, & 5/8	.0000/- .0004
3/4, 7/8, 1, & 1-1/4	.0000/- .0005

HSK63A Shank Tools

■ TT HT HPV IN-HSK Form A



order number	catalog number	D1	D2	D21	D22	L1	L2	L21	L9	V	stop screw	wrench size stop screw	lbs
3872700	HSK63AHPVTTHT050354	1/2	.94	1.26	—	3.54	2.52	—	1.42	.39	TTSS10014M	5mm	2.00
3872701	HSK63AHPVTTHT050472	1/2	.94	1.26	—	4.72	3.35	—	1.42	.39	TTSS10014M	5mm	2.59
3872702	HSK63AHPVTTHT050630	1/2	.94	1.26	1.43	6.30	2.48	4.92	1.42	.39	TTSS10014M	5mm	3.23
3872703	HSK63AHPVTTHT056354	9/16	1.06	1.33	—	3.54	2.52	—	1.42	.39	TTSS10014M	5mm	2.11
3872704	HSK63AHPVTTHT062374	5/8	1.06	1.33	—	3.74	2.72	—	1.54	.39	TTSS12014M	6mm	2.14
3872705	HSK63AHPVTTHT062472	5/8	1.06	1.33	—	4.72	3.35	—	1.54	.39	TTSS12014M	6mm	2.70
3872706	HSK63AHPVTTHT062630	5/8	1.06	1.33	1.52	6.30	2.24	4.92	1.54	.39	TTSS12014M	6mm	3.44
3872707	HSK63AHPVTTHT075394	3/4	1.30	1.65	—	3.94	2.92	—	1.61	.39	TTSS16014M	8mm	2.59
3872708	HSK63AHPVTTHT075630	3/4	1.30	1.65	1.80	6.30	2.72	4.92	1.61	.39	TTSS16014M	8mm	4.19
3872709	HSK63AHPVTTHT088394	7/8	1.30	1.65	—	3.94	2.92	—	1.61	.39	TTSS16014M	8mm	2.50
3872710	HSK63AHPVTTHT088630	7/8	1.30	1.65	1.80	6.30	2.72	4.92	1.61	.39	TTSS16014M	8mm	4.10
3872711	HSK63AHPVTTHT100453	1	1.73	2.07	—	4.53	3.51	—	1.85	.39	TTSS16014M	8mm	3.82
3872712	HSK63AHPVTTHT100630	1	1.73	2.07	—	6.30	5.28	—	1.85	.39	TTSS16014M	8mm	5.46
3872713	HSK63AHPVTTHT125472	1 1/4	1.73	2.07	—	4.72	3.70	—	2.01	.39	TTSS16014M	8mm	3.67
3872714	HSK63AHPVTTHT125630	1 1/4	1.73	2.07	—	6.30	5.28	—	2.01	.39	TTSS16014M	8mm	5.13

NOTE: Do not overheat. Overheating will destroy the accuracy and functionality of the toolholder.
 Shrink Fit technical section, see page M78.
 Supplied with stop screw.
 Adjusting stop screw gage, see page M81.
 Shrink Fit accessories, see pages L12–L13.
 Optional M6~1.0P x 5mm lg fine-balancing screw set (10 pieces) is available. Order number is MS1276PKG and must be ordered separately.
 HSK coolant unit and wrench are available and must be ordered separately, see page L44.

HSK63A Shank Tools

Shrink Fit Toolholders, Die and Mold



- Suitable for carbide and HSS cutting tools (requirements below).
- Die and mold.

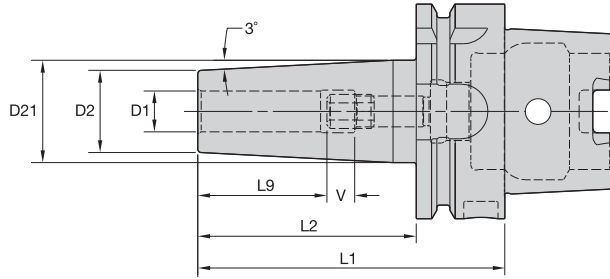

Cutting Tool Shank Requirements
metric (ISO standard)

cutting tool shank diameter	tolerance	
5	h5	0,000/-0,005
6	h6	0,000/-0,008
8 & 10	h6	0,000/-0,009
12 & 16	h6	0,000/-0,011
20 & 25	h6	0,000/-0,013

ERICKSON™

■ TT MD MM-HSK Form A



order number	catalog number	D1	D2	D21	L1	L2	L9	V	stop screw	wrench size stop screw
1926291	HSK63ATTMD05080M	5	10	14,4	80	54	14	10	TTSS06014M	3mm
1926292	HSK63ATTMD06080M	6	12	16,4	80	54	26	10	TTSS05014M	2,5mm
1926293	HSK63ATTMD08080M	8	16	20,4	80	54	26	10	TTSS06014M	3mm
1926294	HSK63ATTMD10085M	10	20	24,9	85	59	31	10	TTSS08014M	4mm
1926295	HSK63ATTMD12090M	12	24	29,9	90	64	36	10	TTSS10014M	5mm
1926296	HSK63ATTMD16095M	16	28	33,9	95	69	39	10	TTSS12014M	6mm
1926297	HSK63ATTMD20100M	20	34	40,9	100	74	41	10	TTSS16014M	8mm
1926298	HSK63ATTMD25115M	25	39	46,9	115	89	47	10	TTSS16014M	8mm

NOTE: Do not overheat. Overheating will destroy the accuracy and functionality of the toolholder.
 Shrink Fit technical section, see page M78.
 Supplied with stop screw.
 Adjusting stop screw gage, see page M81.
 Shrink Fit accessories, see pages L12-L13.
 HSK coolant unit and wrench are available and must be ordered separately; see page L44.

HSK63A Shank Tools



ERICKSON™

Superior Gripping

For bearing milling chucks when grip counts. ERICKSON — the industry name you can trust.

- Heavy and fine milling applications.
- Great accuracy $\leq 5\mu\text{m}$ (.0002") at 3 x D and best gripping system.
- Pre-balanced to high specifications.
- Versatile as a collet chuck with the use of reduction sleeves.

Visit www.kennametal.com or contact your local Authorized Kennametal Distributor.

www.kennametal.com



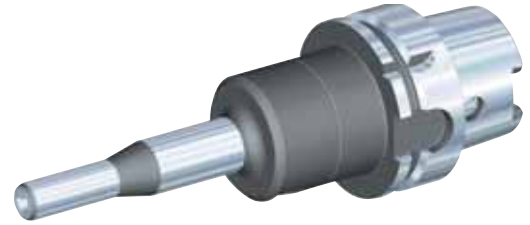
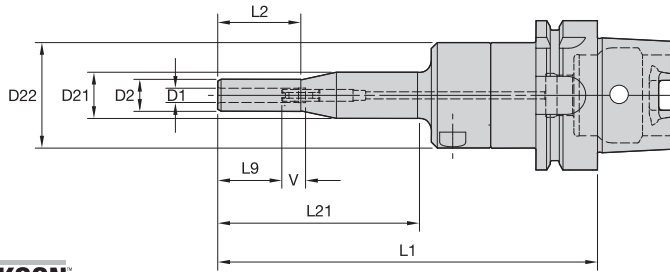

HSK63A Shank Tools

ERICKSON

■ **HC Slim-T MM-HSK Form A**

order number	catalog number	D1	D2	D21	D22	L1	L2	L9	L21	V	kg
2639015	HSK63AHCSLT06160M	6	13,5	19,5	44	160	35	27	85	10	1,29
2868501	HSK63AHCSLT08160M	8	15,5	19,5	44	160	35	27	85	10	1,30
2638477	HSK63AHCSLT10160M	10	17,5	44,5	—	160	85	31	—	10	1,29

■ **Spare Parts**



catalog number	actuation wrench	wrench size actuation screw	length-adjustment wrench	wrench size stop screw
HSK63AHCSLT06160M	170.135	5mm	170.002	2,5mm
HSK63AHCSLT08160M	170.135	5mm	170.002	2,5mm
HSK63AHCSLT10160M	170.135	5mm	170.003	3mm

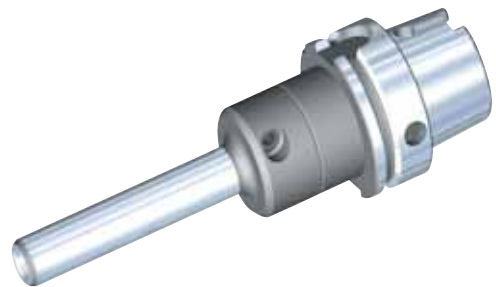
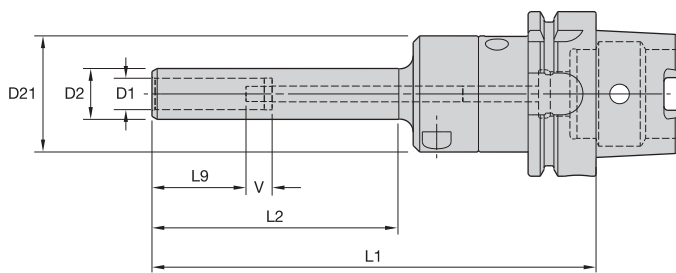

■ **HC Slim MM-HSK Form A**

order number	catalog number	D1	D2	D21	L1	L2	L9	V	kg
2458200	HSK63AHCSL12170M	12	19,5	44,5	170	95	36	10	1,33
2541833	HSK63AHCSL14170M	14	21,5	52,5	170	95	36	10	1,57
2458202	HSK63AHCSL16170M	16	23,5	52,5	170	95	39	10	1,59
2541834	HSK63AHCSL18170M	18	25,5	52,5	170	95	39	10	1,63
2458203	HSK63AHCSL20170M	20	27,5	52,5	170	95	41	10	1,67

(continued)



(HC Slim continued)

■ Spare Parts



catalog number	actuation wrench	wrench size actuation screw	length-adjustment wrench	wrench size stop screw
HSK63AHCSL12170M	170.135	5mm	170.002	2,5mm
HSK63AHCSL14170M	170.135	5mm	170.002	2,5mm
HSK63AHCSL16170M	170.135	5mm	170.002	2,5mm
HSK63AHCSL18170M	170.135	5mm	170.002	2,5mm
HSK63AHCSL20170M	170.135	5mm	170.002	2,5mm

■ HC Slim IN-HSK Form A

order number	catalog number	D1	D2	D21	L1	L2	L9	V	lbs
2508159	HSK63AHCSL050669	1/2	.81	2.07	6.69	3.74	1.42	.39	3.42
2508160	HSK63AHCSL075669	3/4	1.06	2.07	6.69	3.74	1.61	.39	3.68

■ Spare Parts



catalog number	actuation wrench	wrench size actuation screw	length-adjustment wrench	wrench size stop screw
HSK63AHCSL050669	170.135	5mm	170.002	2,5mm
HSK63AHCSL075669	170.135	5mm	170.002	2,5mm

NOTE: Do not overtighten actuation screw. Tighten by hand until stop is felt.
 Hydraulic chuck technical section, see page M84.
 Supplied with stop screw.
 Actuation wrenches must be ordered separately.
 Reduction sleeves are available and must be ordered separately; see page J2.
 HSK coolant unit and wrench are available and must be ordered separately; see page L44.
 Unable to use SEFAS™ chamfering rings on these adapters.

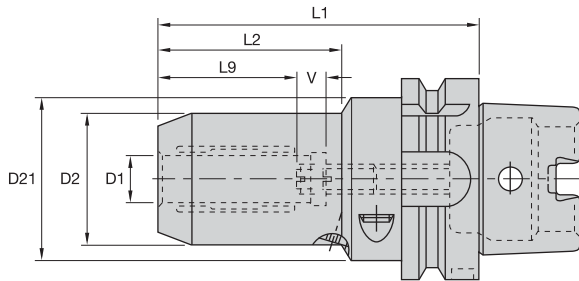

HSK63A Shank Tools

ERICKSON™

■ **HC MM-HSK Form A**



order number	catalog number	D1	D2	D21	L1	L2	L9	V	actuation wrench	wrench size actuation screw	length-adjustment wrench	wrench size stop screw	kg
1245440	HSK63AHC06080M	6	25,7	50	80	33	27	10	170.135	5mm	170.002	2,5mm	1,00
1245441	HSK63AHC08080M	8	27,7	50	80	34	27	10	170.135	5mm	170.002	2,5mm	1,10
1245477	HSK63AHC10085M	10	29,7	50	85	39	31	10	170.135	5mm	170.002	2,5mm	1,10
1245478	HSK63AHC12090M	12	31,6	50	90	45	36	10	170.135	5mm	170.002	2,5mm	2,00
1245479	HSK63AHC14090M	14	33,6	50	90	46	36	10	170.135	5mm	170.003	3mm	2,00
1245480	HSK63AHC16095M	16	37,6	50	95	52	39	10	170.135	5mm	170.003	3mm	2,00
1245481	HSK63AHC18095M	18	39,6	50	95	52	39	10	170.135	5mm	170.003	3mm	2,10
1191019	HSK63AHC20100M	20	41,6	50	100	58	41	10	170.135	5mm	170.003	3mm	2,10
1245482	HSK63AHC25120M	25	49,8	63	120	51	47	10	170.136	6mm	170.004	4mm	2,30
1192226	HSK63AHC32125M	32	59,8	63	125	59	51	10	170.136	6mm	170.004	4mm	2,26

■ **HC IN-HSK Form A**



order number	catalog number	D1	D2	D21	L1	L2	L9	V	actuation wrench	wrench size actuation screw	length-adjustment wrench	wrench size stop screw	lbs
1246521	HSK63AHC025325	1/4	1.01	1.97	3.25	1.30	1.06	-	170.135	5mm	170.002	2,5mm	2.20
1246525	HSK63AHC038338	3/8	1.17	1.97	3.38	1.54	1.22	-	170.135	5mm	170.002	2,5mm	2.40
1246528	HSK63AHC050350	1/2	1.24	1.97	3.50	1.75	1.42	-	170.135	5mm	170.002	2,5mm	4.40
1246532	HSK63AHC062375	5/8	1.48	1.97	3.75	2.03	1.54	-	170.135	5mm	170.003	3mm	4.40
1246534	HSK63AHC075400	3/4	1.64	1.97	4.00	2.28	1.61	-	170.135	5mm	170.003	3mm	4.60
1246536	HSK63AHC100475	1	1.97	2.48	4.75	2.01	1.81	-	170.136	6mm	170.004	4mm	5.10
1246540	HSK63AHC125500	1 1/4	2.35	2.48	5.00	2.32	1.97	-	170.136	6mm	170.004	4mm	5.30

NOTE: Do not overtorque actuation screw. Tighten by hand until stop is felt.
Hydraulic chuck technical section, see page M84.
Wrenches must be ordered separately.
Supplied with stop screw.
Reduction sleeves are available and must be ordered separately; see page J2.
HSK coolant unit and wrench are available and must be ordered separately; see page L44.

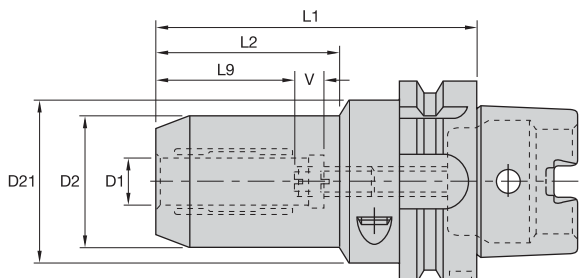

HSK63A Shank Tools

ERICKSON

■ HC Trend MM-HSK Form A



order number	catalog number	D1	D2	D21	L1	L2	L9	V	actuation wrench	wrench size actuation screw	wrench size stop screw	kg
1724543	HSK63AHCT06080M	6	25,7	50	80	33	27	10	170.135	5mm	3mm	1,01
1724615	HSK63AHCT06150M	6	25,7	50	150	105	27	10	170.135	5mm	3mm	1,27
1724544	HSK63AHCT08080M	8	27,7	50	80	34	27	10	170.135	5mm	3mm	1,03
1724657	HSK63AHCT08150M	8	27,7	50	150	105	27	10	170.135	5mm	3mm	1,33
1724545	HSK63AHCT10085M	10	29,7	50	85	39	31	10	170.135	5mm	3mm	1,07
1724658	HSK63AHCT10150M	10	29,7	50	150	105	31	10	170.135	5mm	3mm	1,40
1724546	HSK63AHCT12090M	12	31,6	50	90	45	36	10	170.135	5mm	3mm	1,10
1724660	HSK63AHCT12150M	12	31,6	50	150	105	36	10	170.135	5mm	3mm	1,46
1724547	HSK63AHCT14090M	14	33,6	50	90	46	36	10	170.135	5mm	5mm	1,12
1724761	HSK63AHCT14150M	14	33,6	50	150	105	36	10	170.135	5mm	5mm	1,51
1724548	HSK63AHCT16095M	16	37,6	50	95	52	39	10	170.135	5mm	5mm	1,22
1724763	HSK63AHCT16150M	16	37,6	50	150	105	39	10	170.135	5mm	5mm	1,68
1724550	HSK63AHCT18095M	18	39,6	50	95	52	39	10	170.135	5mm	5mm	1,25
1724764	HSK63AHCT18150M	18	39,6	50	150	105	39	10	170.135	5mm	5mm	1,76
1724611	HSK63AHCT20100M	20	41,6	50	100	58	41	10	170.135	5mm	5mm	1,32
1724765	HSK63AHCT20150M	20	41,6	50	150	105	41	10	170.135	5mm	5mm	1,84
1724612	HSK63AHCT25120M	25	49,8	63	120	51	47	10	170.136	6mm	5mm	2,00
1724613	HSK63AHCT32125M	32	59,8	63	125	59	51	10	170.136	6mm	5mm	2,59

NOTE: Do not overtorque actuation screw. Tighten by hand until stop is felt.
 Hydraulic chuck technical section, see page M84.
 Wrenches must be ordered separately.
 Supplied with stop screw.
 Reduction sleeves are available and must be ordered separately; see page J2.
 HSK coolant unit and wrench are available and must be ordered separately; see page L44.

HSK63A Shank Tools

HPMC High-Performance Milling Chucks



- Balanceable — fine tune with set screws.
- Heavy and fine capabilities.

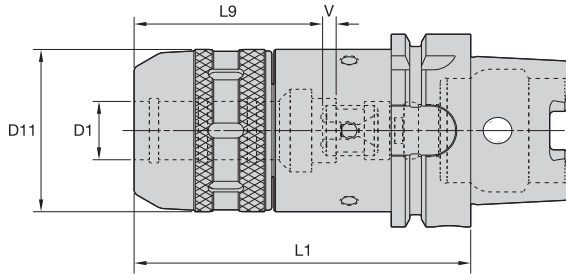

HSK63A Shank Tools

ERICKSON

■ HPMC MM-HSK Form A

order number	catalog number	D1	D11	L1	L9	V	locknut wrench	stop screw	wrench size stop screw	kg
3100547	HSK63AHPMC20110M	20	53	110	56	10	PSW52M	MCSS16018M	2,5mm & 5mm	1,77
3100548	HSK63AHPMC32120M	32	70	120	66	10	PSW68M	MCSS16018M	2,5mm & 5mm	2,61

■ HPMC IN-HSK Form A

order number	catalog number	D1	D11	L1	L9	V	locknut wrench	stop screw	wrench size stop screw	lbs
3100544	HSK63AHPMC075433	3/4	2.09	4.33	2.20	.39	PSW52M	MCSS16018M	2,5mm & 5mm	3.90
3100545	HSK63AHPMC100472	1	2.40	4.72	2.60	.39	PSW58M	MCSS16018M	2,5mm & 5mm	5.30
3100546	HSK63AHPMC125472	1 1/4	2.76	4.72	2.56	.39	PSW68M	MCSS16018M	2,5mm & 5mm	5.70

NOTE: Milling chuck technical section, see page M88.

Supplied with locknut and stop screw.

Locknut wrench not included.

Optional M6~1,0P fine-balancing screw set is available (order number HPMCBALSCREWSET) and must be ordered separately; see page L14.

Reduction sleeves are available and must be ordered separately; see page J6.

HSK coolant unit and wrench are available and must be ordered separately; see page L44.

Heavy milling with locknut tightened to face stop.

Fine milling with locknut tightened to face stop then back off a 1/2 turn.

- Tremendous Grip (3:1 advantage).

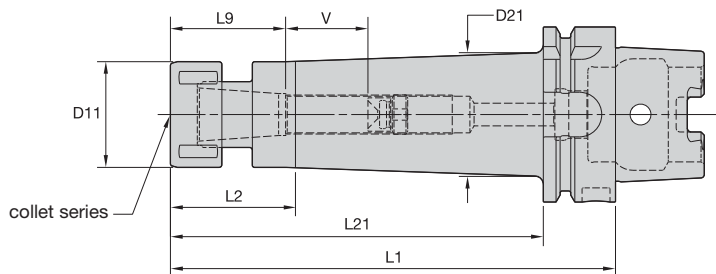

TG collet series	Collet Capacity			
	mm		inch	
	min	max	min	max
TG50	1,1	13,5	1/32	17/32
TG75	2,6	20,0	3/64	3/4
TG100	2,6	25,5	5/64	1

HSK63A Shank Tools

ERICKSON

■ TG Round-HSK Form A



order number	catalog number	collet series	D11	D21	L1	L2	L21	L9	V	locknut	wrench	Nm	stop screw	wrench size	stop screw	stop screw cone cap	kg
1119347	HSK63ATG050100M	TG50	38	—	100	74	—	42	12	LNA050M	HSW34M	68	SS056041G	4mm & 5/32	SSCC056	1,14	
1086567	HSK63ATG050160M	TG50	38	44,5	160	41	134	42	58	LNA050M	HSW34M	68	SS056041G	4mm & 5/32	SSCC056	1,75	
1086568	HSK63ATG075115M	TG75	50	—	115	89	—	54	13	LNA075M	HSW45M	136	SS081041G	4mm & 5/32	SSCC081	1,65	
1086559	HSK63ATG100135M	TG100	60	—	135	109	—	70	12	LNA100M	HSW58M	203	SS112041G	4mm & 5/32	SSCC112	2,05	

NOTE: Collet must be loaded into locknut first. Before loading into the chuck body, insert the cutting tool, then tighten to the recommended tightening torque.

Collet chuck technical section, see page M98.

Supplied with locknut and stop screw.

Locknut wrench must be ordered separately.

Interchangeable locknuts, coolant-style locknuts, and coolant disks are available and must be ordered separately; see pages L16–L17.

Stop screw coolant caps are available and must be ordered separately; see pages L34–L35.

Balanceable/interchangeable locknuts are available and must be ordered separately; see page L16.

TG standard straight-bore collets, see page J10.

TG tap collets, see page J10.

HSK coolant unit and wrench are available and must be ordered separately; see page L44.

- Grip (2:1 advantage).

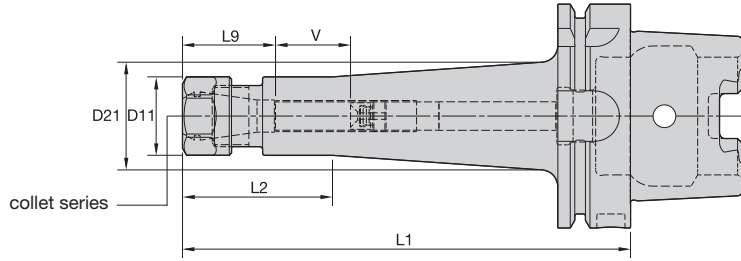
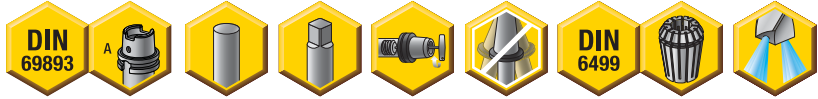

HSK63A Shank Tools

ER collet series	Collet Capacity			
	mm		inch	
	min	max	min	max
ER16	0,5	10,0	.02	.41
ER20	0,5	13,0	.02	.50
ER25	1,0	16,0	.04	.63
ER32	2,0	20,0	.08	.81
ER40	3,0	26,0	.12	1.00

ERICKSON™

ER Hex-HSK Form A

order number	catalog number	collet series	D11	D21	L1	L2	L9	V	kg
1086425	HSK63AER16100M	ER16	28	—	100	74	32	24	0,90
1086426	HSK63AER16160M	ER16	28	45	160	85	32	48	1,32
1086427	HSK63AER20100M	ER20	34	—	100	68	36	17	1,03

Spare Parts



catalog number	locknut	wrench	counterbore collet torque (Nm)	straight collet torque (Nm)	stop screw	wrench size stop screw	stop screw cone cap
HSK63AER16100M	LNHSER16M	OEW25M	40	56	SS044038G	4mm & 5/32	S SCC044
HSK63AER16160M	LNHSER16M	OEW25M	40	56	SS044038G	4mm & 5/32	S SCC044
HSK63AER20100M	LNHSER20M	OEW30M	32	80	SS056041G	4mm & 5/32	S SCC056

(continued)

(ER continued)

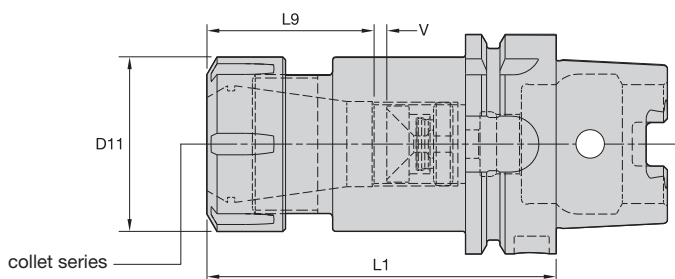

HSK63A Shank Tools

■ ER Round-HSK Form A

order number	catalog number	collet series	D11	L1	L9	V	kg
1086855	HSK63AER25100M	ER25	42	100	40	12	1,18
1086566	HSK63AER32100M	ER32	50	100	45	4	1,37
1086856	HSK63AER40120M	ER40	63	120	54	15	1,80

■ Spare Parts



catalog number	locknut	wrench	Nm	stop screw	wrench size stop screw	stop screw cone cap
HSK63AER25100M	LNSER25M	ER25WM	104	SS075041G	4mm & 5/32	S SCC075
HSK63AER32100M	LNSER32M	ER32WM	136	SS094041G	4mm & 5/32	S SCC094
HSK63AER40120M	LNSER40M	ER40WM	176	SS112041G	4mm & 5/32	S SCC112

NOTE: Collet must be loaded into locknut first. Before loading into the chuck body, insert the cutting tool, then tighten to the recommended tightening torque.
 Collet chuck technical section, see page M98.
 Supplied with locknut and stop screw.
 Locknut wrench must be ordered separately.
 ER standard straight-bore collets, see page J50.
 ER tap collets, see pages J58–J59.
 ER TCT tension-only tap collets, see page J60.
 HSK coolant unit and wrench are available and must be ordered separately; see page L44.

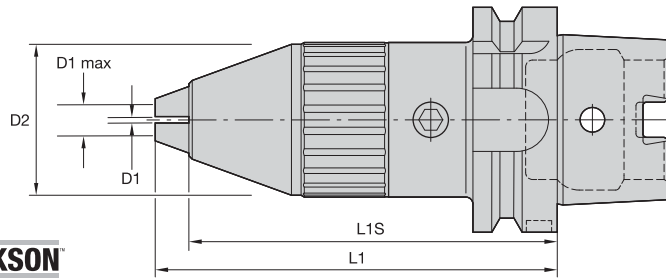

ERICKSON™

■ DC-HSK Form A

order number	catalog number	D1		D1 max		D2	L1	L1S
		mm	in	mm	in			
2636451	HSK63ADC13117M	0,5	.020	13,0	.512	50	126	117
2636452	HSK63ADC16117M	3,0	.118	16,0	.630	52	127	117

NOTE: Tighten to the recommended tightening torque.
4mm locking wrench must be ordered separately; order number 170.304.
HSK coolant unit and wrench are available and must be ordered separately; see page L44.

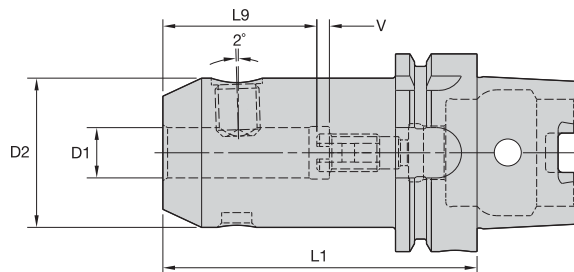

ERICKSON™

■ WN MM-HSK Form A

order number	catalog number	D1	D2	L1	L9	V	lock screw	wrench size clamp screw	Nm	stop screw	wrench size stop screw	kg
1126151	HSK63AWN08080M	8	28	80	30	10	SS03M014	4mm	15	571.067	3mm	0,86
1126161	HSK63AWN10080M	10	35	80	35	7	SS03M018	5mm	25	571.068	4mm	1,00
1126168	HSK63AWN12090M	12	42	90	40	7	SS03M023	6mm	35	571.074	5mm	1,23
1126178	HSK63AWN14090M	14	44	90	40	8	SS03M023	6mm	35	571.074	5mm	1,28
1126187	HSK63AWN16100M	16	48	100	43	10	SS03M025	6mm	50	571.069	6mm	1,53
1130396	HSK63AWN18100M	18	50	100	43	10	SS03M025	6mm	50	571.069	6mm	1,59
1126205	HSK63AWN20100M	20	52	100	45	8	SS03M026	8mm	95	571.076	6mm	1,65
1126220	HSK63AWN25110M	25	65	110	50	9	SS03M027	10mm	135	571.077	6mm	2,31
1126230	HSK63AWN32110M	32	72	110	54	9	SS03M029	10mm	160	571.077	6mm	2,55

NOTE: Do not overtighten clamp screw; use torque recommendations above.
Supplied with clamp screw and stop screw.
Clamp screw or stop screw wrenches not included.
HSK coolant unit and wrench are available and must be ordered separately; see page L44.

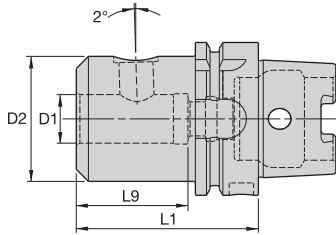

HSK63A Shank Tools

ERICKSON

■ SWN MM-HSK Form A



order number	catalog number	D1	D2	L1	L9	lock screw	wrench size lock screw	Nm	kg
1254119	HSK63ASWN20075M	20	50	75	48	SS03M026	8mm	95	3,00
1254120	HSK63ASWN25080M	25	55	80	48	SS03M023	6mm	35	2,90

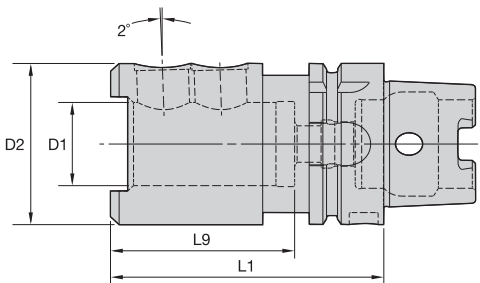

■ SWN MM • With Drive • HSK Form A



order number	catalog number	D1	D2	L1	L9	lock screw	wrench size lock screw	Nm	kg
1254121	HSK63ASWN32090M	32	62	90	66	SS03M023	6mm	35	1,67

NOTE: Do not overtighten lock screw; use torque recommendations above.
 Supplied with lock screw.
 Lock screw wrenches not included.
 HSK coolant unit and wrench are available and must be ordered separately; see page L44.

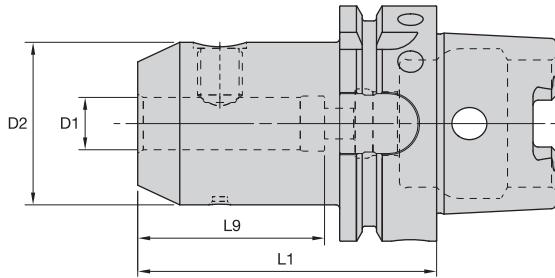

ERICKSON

■ EM MM-HSK Form A



order number	catalog number	D1	D2	L1	L9	lock screw	wrench size clamp screw	Nm	kg
1125914	HSK63AEM06065M	6	25	65	43	SS03M012	3mm	7	0,76
1125924	HSK63AEM08065M	8	28	65	40	SS03M014	4mm	15	0,79
1125931	HSK63AEM10065M	10	35	65	41	SS03M018	5mm	25	0,88
1125940	HSK63AEM12080M	12	42	80	50	SS03M023	6mm	35	1,13
1125951	HSK63AEM14080M	14	44	80	50	SS03M023	6mm	35	1,17
1125958	HSK63AEM16080M	16	48	80	53	SS03M025	6mm	50	1,26
1125987	HSK63AEM18080M	18	50	80	53	SS03M025	6mm	50	1,30
1125997	HSK63AEM20080M	20	52	80	55	SS03M026	8mm	95	1,33
1126005	HSK63AEM25110M	25	65	110	60	SS03M027	10mm	135	2,30
1126012	HSK63AEM32110M	32	72	110	65	SS03M029	10mm	160	2,52

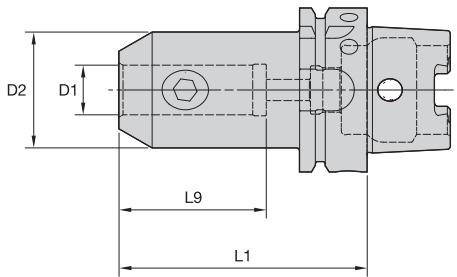

■ EM IN-HSK Form A



order number	catalog number	D1	D2	L1	L9	lock screw	wrench size clamp screw	ft. lbs.	lbs
1015191	HSK63AEM025300	1/4	1.00	3.00	2.14	ELS025025PKG	1/8	8	1.79
1015192	HSK63AEM038300	3/8	1.00	3.00	1.73	ELS038031PKG	3/16	15	1.76
1015193	HSK63AEM050300	1/2	1.38	3.00	1.97	ELS044038PKG	7/32	20	2.05
1015224	HSK63AEM062375	5/8	1.63	3.75	2.09	ELS056050PKG	1/4	40	2.71
1015225	HSK63AEM075375	3/4	1.75	3.75	2.22	ELS062050PKG	5/16	70	2.85
1015226	HSK63AEM100375	1	2.00	3.75	2.46	ELS075056PKG	3/8	110	3.12
1015227	HSK63AEM125425	1 1/4	2.50	4.25	2.51	ELS075062PKG	3/8	110	4.51

NOTE: Do not overtighten clamp screw; use torque recommendations above.
 Supplied with clamp screw.
 Clamp screw wrench not included.
 HSK coolant unit and wrench are available and must be ordered separately, see page L44.

- For drill with flats.

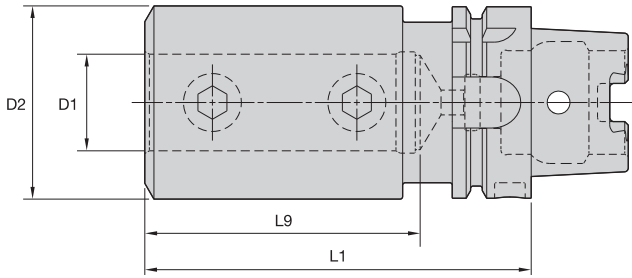

HSK63A Shank Tools

ERICKSON

■ SSF IN-HSK Form A



order number	catalog number	D1	D2	L1	L9	lock screw	wrench size lock screw	ft. lbs.	lbs
1808884	HSK63ASSF125500	1 1/4	2.50	5.00	3.50	ELS075056PKG	3/8	110	4.99
1809016	HSK63ASSF150550	1 1/2	2.75	5.50	4.00	ELS075056PKG	3/8	110	5.99

NOTE: Do not overtighten lock screw; use torque recommendations above.
 Supplied with lock screw.
 Lock screw wrenches not included.
 HSK coolant unit and wrench are available and must be ordered separately; see page L44.

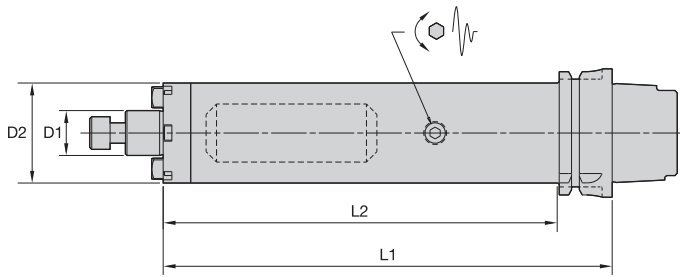

ERICKSON™

■ SMC TD Cap MM-HSK Form A

order number	catalog number	D1	D2	L1	L2	lock screw	drive key	wrench size lock screw	kg
4136192	HSK63ATDSMC22220M	22	49	220	194	MS1234	KDK22M	8mm	3,34

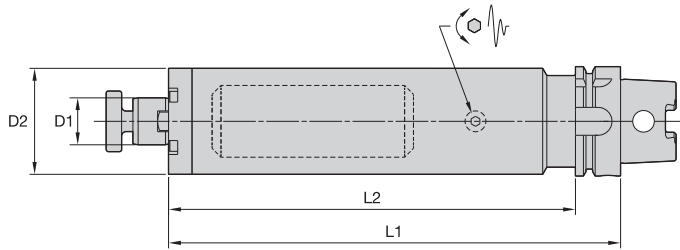

■ SMC TD Lock MM-HSK Form A

order number	catalog number	D1	D2	L1	L2	lock screw	drive key	wrench size lock screw	kg
4135978	HSK63ATDSMC27260M	27	61	260	234	KLSS27M	—	10mm	5,59

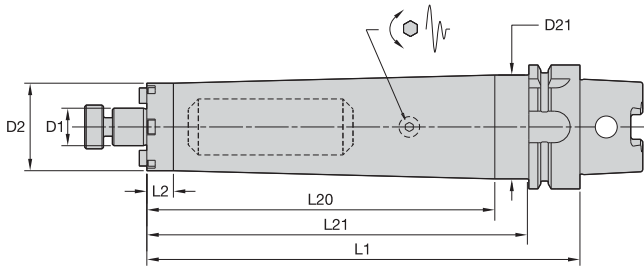

■ SMC TD Lock IN-HSK Form A

order number	catalog number	D1	D2	D21	L1	L2	L20	L21	lock screw	drive key	wrench size lock screw	lbs
4135979	HSK63ATDSMC0750866	3/4	1.75	2.08	8.66	.53	6.96	7.64	KLS07	KDK05	1/4	7.28
4135980	HSK63ATDSMC1001050	1	2.19	—	10.50	9.48	—	—	KLS10	KDK06	5/16	11.06

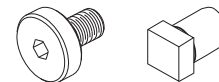

NOTE: Do not overtighten lock screw.
 Supplied with lock screw and drive keys.
 Interchangeable coolant-style lock screws are available and must be ordered separately; see page L38.
 Lock screw wrench not included.
 For HSK coolant unit and wrench, see page L44.

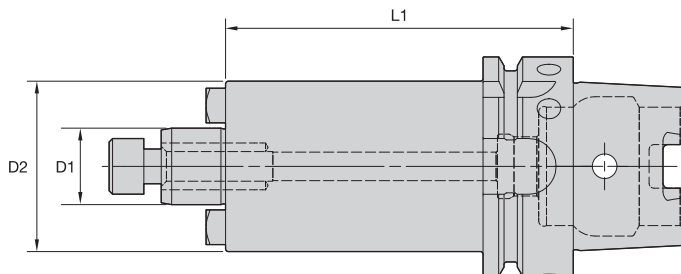

HSK63A Shank Tools

ERICKSON

■ SMC Cap MM-HSK Form A



order number	catalog number	D1	D2	L1	lock screw	drive key	wrench size lock screw	kg
3872682	HSK63ASM2C16050M	16	38	50	MS1294	KDK16M	6mm	0,88
3872681	HSK63ASMC16050M	16	44	50	MS1294	KDK16M	6mm	0,95
3872684	HSK63ASM2C22050M	22	42	50	MS1234	—	8mm	0,96
3872683	HSK63ASMC22050M	22	49	50	MS1234	KDK22M	8mm	1,05
3872685	HSK63ASMC22100M	22	49	100	MS1234	KDK22M	8mm	1,77
3872686	HSK63ASMC22160M	22	49	160	MS1234	KDK22M	8mm	2,63

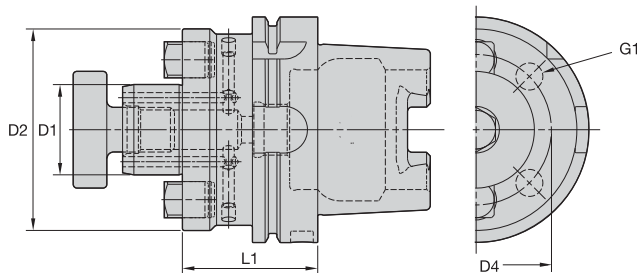

■ SMC Lock MM-HSK Form A



order number	catalog number	D1	D2	D4	G1	L1	lock screw	drive key	wrench size lock screw	kg
3872687	HSK63ASMC27060M	27	60	—	—	60	KLSS27M	KDK27M	10mm	1,42
3872688	HSK63ASMC27100M	27	60	—	—	100	KLSS27M	KDK27M	10mm	2,11
3872689	HSK63ASMC27160M	27	60	—	—	160	KLSS27M	KDK27M	10mm	3,11
3872690	HSK63ASMC32060M	32	78	—	—	60	KLSS32M	KDK32M	14mm	1,77
3872691	HSK63ASMC32100M	32	78	—	—	100	KLSS32M	KDK32M	14mm	2,59
3872692	HSK63ASMC32160M	32	78	—	—	160	KLSS32M	KDK32M	14mm	3,59
3872693	HSK63ASMC40060M	40	89	67	M12X1.75	60	KLSS40M	KDK40M	17mm	2,14
3872694	HSK63ASMC40100M	40	89	67	M12X1.75	100	KLSS40M	KDK40M	17mm	3,18
3872695	HSK63ASMC40160M	40	89	67	M12X1.75	160	KLSS40M	KDK40M	17mm	4,19

(continued)

HSK63A Shank Tools

Shell Mill Adapters with Through Coolant



(SMC continued)

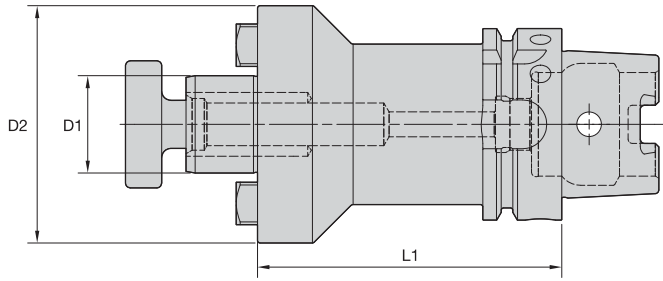

HSK63A Shank Tools

■ SMC Lock IN-HSK Form A



order number	catalog number	D1	D2	L1	lock screw	drive key	wrench size lock screw	lbs
3762410	HSK63ASM2C050200	1/2	1.20	2	KLS05	KDK04	3/16	1.76
3762409	HSK63ASMC050200	1/2	1.44	2	KLS05	KDK04	3/16	1.89
3762412	HSK63ASM2C075200	3/4	1.46	2	KLS07	—	1/4	1.97
3762411	HSK63ASMC075200	3/4	1.75	2	KLS07	KDK05	1/4	2.17
3762414	HSK63ASM2C100225	1	2.19	2	KLS10	KDK06	5/16	2.83
3762413	HSK63ASMC100225	1	2.75	2	KLS10	KDK06	5/16	3.11
3762415	HSK63ASMC125225	1 1/4	2.88	2	KLS12	KDK08	5/16	3.40
3762416	HSK63ASMC150225	1 1/2	3.81	2	KLS15	KDK10	3/8	4.59

NOTE: Do not overtighten lock screw.

Supplied with lock screw and drive keys.

Interchangeable coolant-style lock screws are available and must be ordered separately; see page L38.

Lock screw wrench not included.

For HSK coolant unit and wrench, see page L44.

- Through-the-toolholder coolant capability.

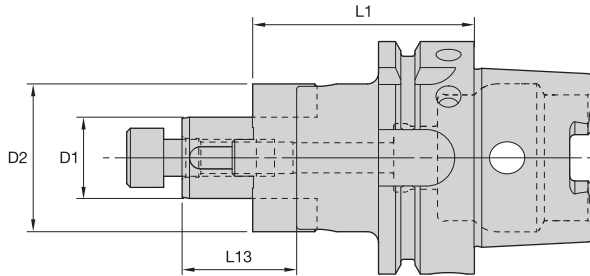

HSK63A Shank Tools

ERICKSON

■ CS MM-HSK Form A



order number	catalog number	D1	D2	L1	L13	lock screw	wrench size lock screw	combi driver ring	combi drive key	kg
1126799	HSK63ACS16060M	16	32	60	27	MS1294	6mm	CDR16M	CDK16M	0,88
1126808	HSK63ACS22060M	22	40	60	31	MS1234	8mm	CDR22M	CDK22M	1,03

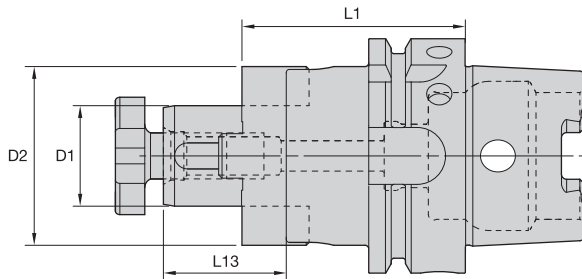

■ CS Lock MM-HSK Form A



order number	catalog number	D1	D2	L1	L13	lock screw	locknut wrench	combi driver ring	combi drive key	kg
1126816	HSK63ACS27060M	27	48	60	33	KLS27M	SMW27M	CDR27M	CDK27M	1,23
1126823	HSK63ACS32060M	32	58	60	38	KLS32M	SMW32M	CDR32M	CDK32M	1,48
1126829	HSK63ACS40070M	40	70	70	41	KLS40M	SMW40M	CDR40M	CDK40M	2,08

NOTE: Do not overtighten lock screw.
 Supplied with lock screw, drive ring, and drive keys.
 Lock screw wrench not included.
 For HSK coolant unit and wrench, see page L44.

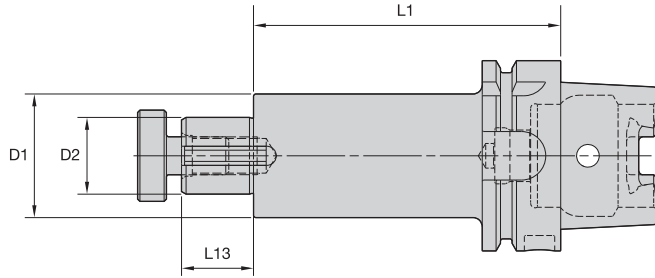

ERICKSON™

■ SA IN-HSK Form A



order number	catalog number	D1	D2	L1	L13	lock screw	wrench size lock screw	drive key	lbs
1307823	HSK63ASA062400	5/8	1.25	4.00	.78	KLS07	1/4	DWG SDK062088	2.22
1307824	HSK63ASA100400	1	1.61	4.00	.94	KLS10	5/16	DWG SDK100106	3.09
1307825	HSK63ASA125400	1 1/4	1.86	4.00	1.09	KLS12	5/16	DWG SDK125119	3.97

NOTE: Do not overtighten lock screw.
Supplied with lock screw and drive key.
Lock screw wrench not included.
For HSK coolant unit and wrench, see page L44.

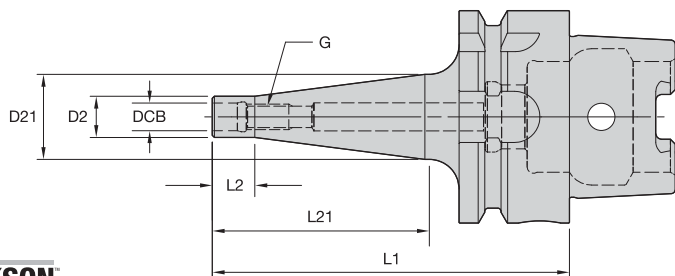

HSK63A Shank Tools

ERICKSON

■ ST-HSK Form A

order number	catalog number	DCB	G	D2	D21	L1	L2	L21	kg
4061564	HSK63AST06059M	6,5	M6	10	10	59	10	25	0,65
4061565	HSK63AST06084M	6,5	M6	10	20	84	10	50	0,71
4061566	HSK63AST06109M	6,5	M6	10	23	109	10	75	0,77
4061567	HSK63AST08059M	8,5	M8	13	15	59	10	25	0,66
4061568	HSK63AST08084M	8,5	M8	13	23	84	10	50	0,74
4061569	HSK63AST08109M	8,5	M8	13	23	109	10	75	0,78
4061570	HSK63AST08134M	8,5	M8	13	25	134	10	100	0,85
4061571	HSK63AST10059M	10,5	M10	18	20	59	10	25	0,70
4061572	HSK63AST10084M	10,5	M10	18	25	84	10	50	0,78
4061573	HSK63AST10109M	10,5	M10	18	28	109	10	75	0,88
4061574	HSK63AST10134M	10,5	M10	18	30	134	10	100	1,00
4061575	HSK63AST12059M	12,5	M12	21	24	59	10	25	0,72
4061576	HSK63AST12084M	12,5	M12	21	24	84	10	50	0,78
4061577	HSK63AST12109M	12,5	M12	21	31	109	10	75	0,95
4061578	HSK63AST12134M	12,5	M12	21	31	134	10	100	1,05
4061579	HSK63AST16059M	17,0	M16	29	34	59	10	25	0,79
4061580	HSK63AST16084M	17,0	M16	29	34	84	10	50	0,94
4061581	HSK63AST16109M	17,0	M16	29	34	109	10	75	1,09
4061582	HSK63AST16134M	17,0	M16	29	39	134	10	100	1,35

NOTE: HSK coolant unit and wrench are available and must be ordered separately; see page L44.
For technical information, see pages M96–M97.

- Rapid Change style.

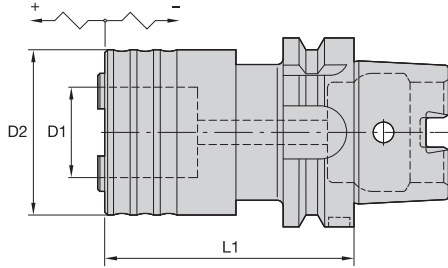

ERICKSON™

■ RC-HSK Form A

order number	catalog number	adapter size	tap size		D1	D2	L1	tension	compression	kg
			mm	in						
1520637	HSK63ACHRC1105M	1	M1.0 - M14	#0 - 9/16	19	39	105	7,5	7,5	1,30
1520639	HSK63ACHRC2140M	2	M4.5 - M24	5/16 - 7/8	31	60	140	10,0	10,0	2,20
1520641	HSK63ACHRC3203M	3	M14.0 - M36	13/16 - 1 3/8	48	86	203	17,5	17,5	4,90

NOTE: Quick-change tap adapters are available and must be ordered separately; see page J76.
 HSK coolant unit and wrench are available and must be ordered separately; see page L44.
 For HSK adapters to DIN 69893-1.
 Form A or Form C (coolant pipe must be removed).

- Balanced by design.

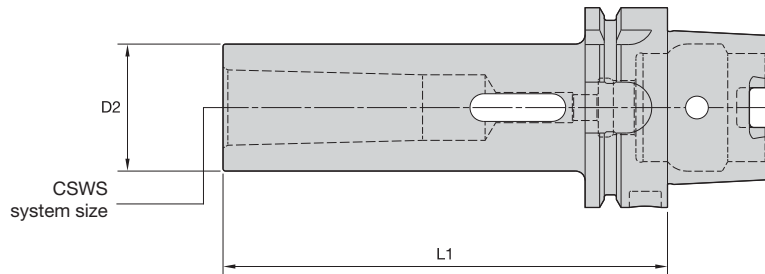

ERICKSON™

■ MT-HSK Form A

order number	catalog number	CSWS system size	D2	L1	kg
1125543	HSK63AMT1100M	1	25	100	0,72
1127318	HSK63AMT2120M	2	32	120	0,94
1152347	HSK63AMT3140M	3	40	140	1,29
1230360	HSK63AMT4160M	4	48	160	1,72

NOTE: HSK coolant unit and wrench are available and must be ordered separately; see page L44.

- Differential connector included.

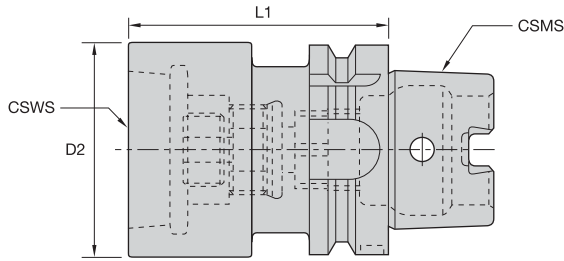

HSK63A Shank Tools

ERICKSON

■ HSK Form A to KR Adapters • Metric



order number	catalog number	CSMS system size	CSWS system size	D2	L1	differential connector	kg	reference head
1153403	HSK63AKR32075M	HSK63A	KR32	50	75	KRDCKR32M	1,20	SVS00B,0B,1B,2B,3B,SVUBB1,BB2
1153604	HSK63AKR50080M	HSK63A	KR50	65	80	KRDCKR50M	1,60	SVS4B,5B,SVU65,SVUBB2

■ HSK Form A to KR Adapters • Inch



order number	catalog number	CSMS system size	CSWS system size	D2	L1	differential connector	lbs	reference head
1153403	HSK63AKR32075M	HSK63A	KR32	1.96	2.953	KRDCKR32M	2.64	SVS00B,0B,1B,2B,3B,SVUBB1,BB2
1153604	HSK63AKR50080M	HSK63A	KR50	2.56	3.150	KRDCKR50M	3.52	SVS4B,5B,SVU65,SVUBB2

NOTE: Plug may need to be removed to access the differential screw drive through the HSK taper.
 HSK coolant unit and wrench are available and must be ordered separately; see page L44.

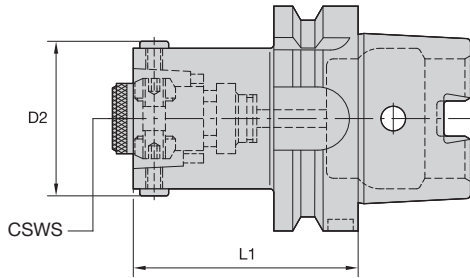

ERICKSON™

■ HSK-HSK Form A

order number	catalog number	CSWS system size	D2	L1	wrench size actuation screw	Nm	kg
1520609	HSK63AHSK32070M	HSK32	37	70	3mm	6	1,00
1189415	HSK63AHSK40080M	HSK40	45	80	3mm	8	1,10
1520612	HSK63AHSK50080M	HSK50	55	80	4mm	15	1,20
1188038	HSK63AHSK63080M	HSK63	70	80	5mm	20	1,60
1188027	HSK63AHSK63120M	HSK63	70	120	5mm	20	2,40

NOTE: Do not overtorque actuation screw; use torque recommendations above.
 Supplied with actuation mechanism and sealing ring.
 HSK coolant unit and wrench are available and must be ordered separately; see page L44.

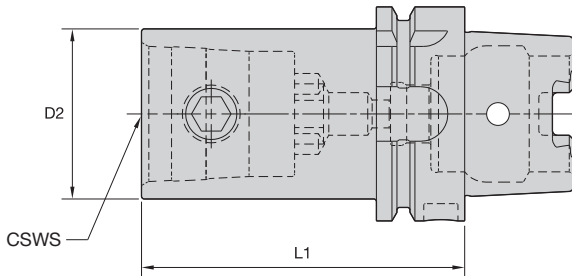

ERICKSON™

■ KM-HSK Form A



order number	catalog number	CSWS system size	D2	L1	KM spare parts package	wrench size actuation screw	Nm	kg
1307929	HSK63AKM32070M	KM32	32	70	KM32PKG3S	5mm	8-11	0,87
1151763	HSK63AKM40080M	KM40	40	80	KM40PKG3S	6mm	12-16	1,08
1121672	HSK63AKM50095M	KM50	50	95	KM50PKG3S	10mm	27-34	1,49
1148578	HSK63AKM63105M	KM63	63	105	KM63PKG3S	12mm	47-54	2,03

NOTE: Do not overtorque actuation screw; use torque recommendations above.
 Supplied with KM actuation mechanism.
 HSK coolant unit and wrench are available and must be ordered separately; see page L44.

- For acceptance testing on machine tool spindles.
- 0,003mm (.0001") maximum TIR.
- Precision ground.

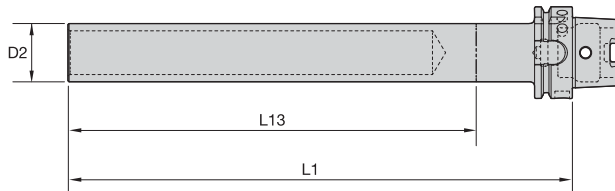

HSK63A Shank Tools

ERICKSON

■ GB-HSK Form A

order number	catalog number	D2		L1		L13		kg
		mm	in	mm	in	mm	in	
1228288	HSK63AGB40346M	40,0	1.57	346	13.62	300	11.81	2,38

- Machinable front 32–38 RW C.

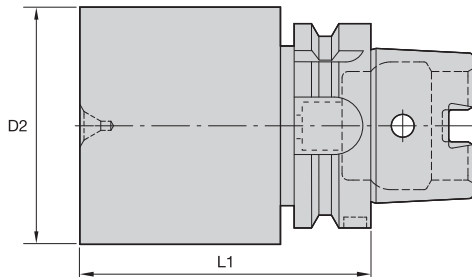

ERICKSON

■ BB-HSK Form A

order number	catalog number	D2	L1	kg
		mm	mm	
1015288	HSK63ABB080250M	80,8	250	9,09
1015289	HSK63ABB115150M	115,8	150	9,78

NOTE: HSK coolant unit and wrench are available and must be ordered separately; see page L44.

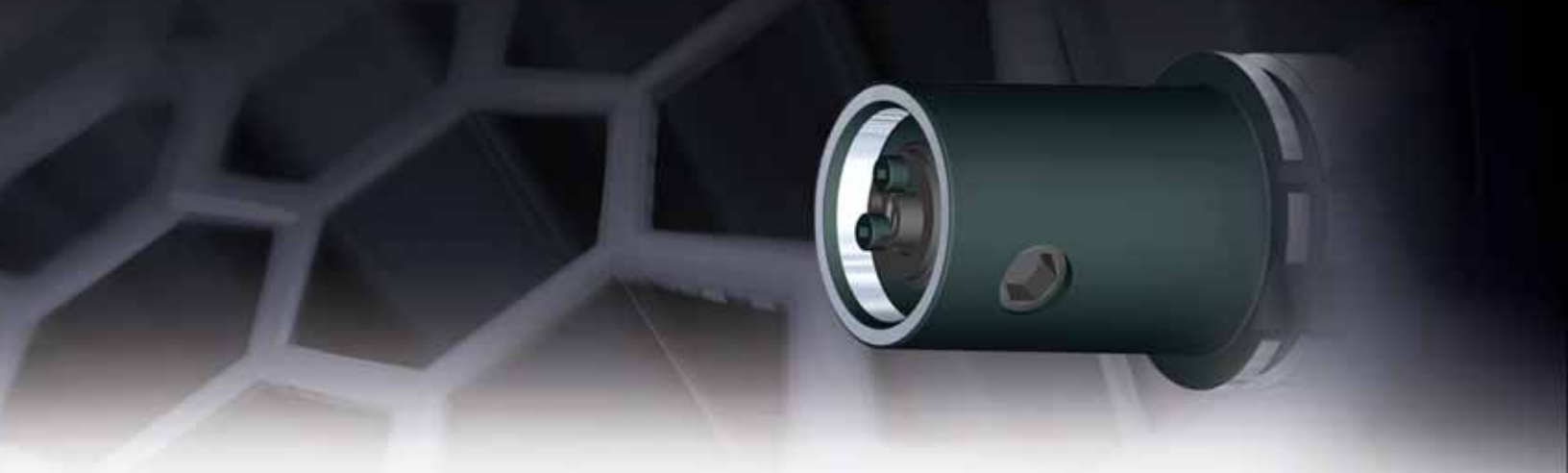

ERICKSON™ HSK Shank Tooling System • HSK80A Series

Primary Application

ERICKSON HSK Face Contact Short Taper Tooling is manufactured from premium materials and to the latest DIN/ISO specification standards. Form A versions are generally used in machining centers and milling machines with automatic tool changers. The HSK80A tools are either pre-balanced to a high specification or balanced-by-design. For high speed applications Kennametal recommends that the complete toolholder assembly (toolholder, coolant tubes, collets, hardware, and cutting tools) be balanced as one entity. Exact RPM limits can only be determined by considering machine and spindle configurations in conjunction with tooling design and safety limits factored as a complete system.

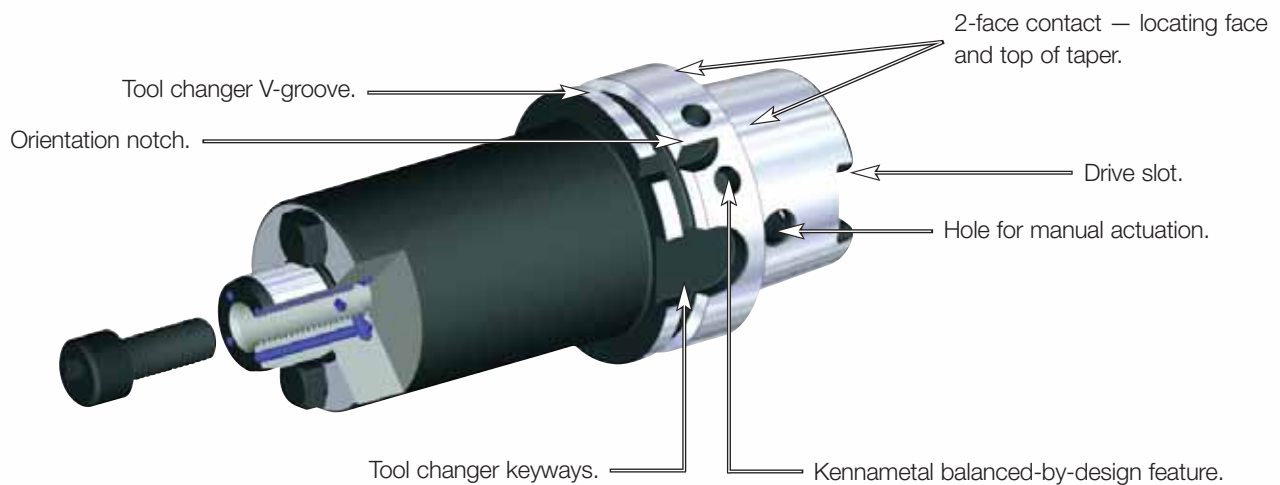

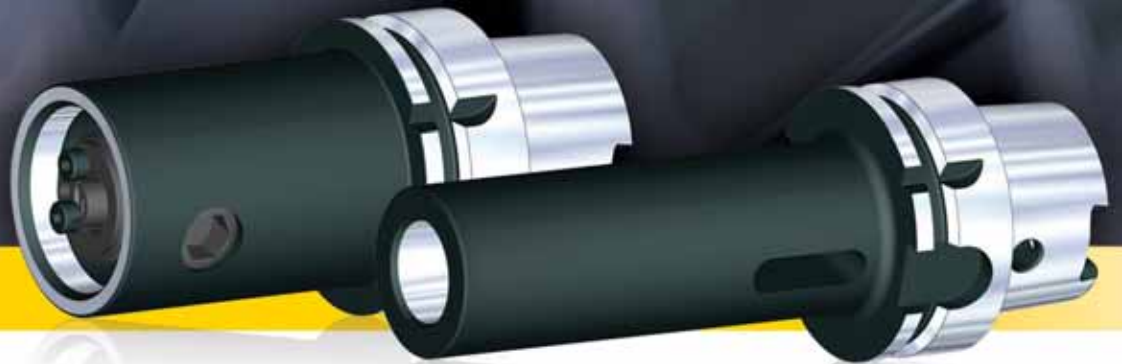

Features and Benefits

- ISO 12164-1/DIN 69893-1 Form A 1:10 short taper.
- High axial and radial repeatability compared to CAT, BT, and DV V-flange 7/24 taper tooling.
- Maximum 100 bar (1,500 psi) coolant pressure.

HSK80A Shank Tools

Shrink Fit Toolholders General Purpose (GP)



- Balanceable — fine tune with optional M6 set screws.
- Suitable for carbide and HSS cutting tools (requirements below).

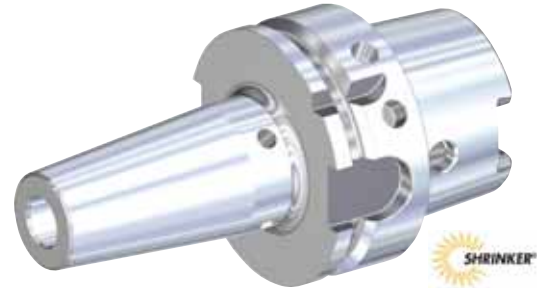
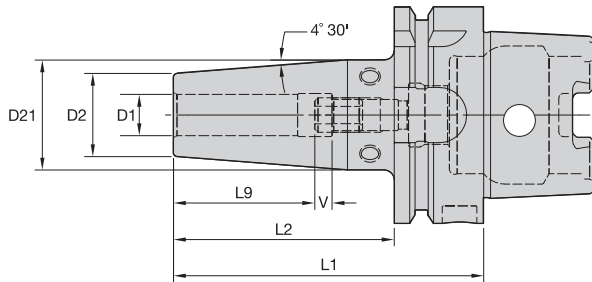

Cutting Tool Shank Requirements
metric (ISO standard)

cutting tool shank diameter	tolerance	
3	h4	0,000/-0,003
4	h4	0,000/-0,004
5	h5	0,000/-0,005
6	h6	0,000/-0,008
8 & 10	h6	0,000/-0,009
12, 14, 16, & 18	h6	0,000/-0,011
20 & 25	h6	0,000/-0,013
32, 40, & 50	h6	0,000/-0,016

ERICKSON™

■ TT GP HPV MM-HSK Form A



order number	catalog number	D1	D2	D21	L1	L2	L9	V	stop screw	wrench size stop screw	kg
3867270	HSK80AHPVTT06085M	6	21	27	85	59	26	10	TTSS05014M	2,5mm	1,28
3867271	HSK80AHPVTT08085M	8	21	27	85	59	26	10	TTSS06014M	3mm	1,28
3867272	HSK80AHPVTT10090M	10	24	32	90	64	31	10	TTSS08014M	4mm	1,36
3867273	HSK80AHPVTT12095M	12	24	32	95	69	36	10	TTSS10014M	5mm	1,38
3867274	HSK80AHPVTT14095M	14	27	34	95	69	36	10	TTSS10014M	5mm	1,43
3867275	HSK80AHPVTT16100M	16	27	34	100	74	39	10	TTSS12014M	6mm	1,44
3867276	HSK80AHPVTT18100M	18	33	42	100	74	39	10	TTSS12014M	6mm	1,63
3867277	HSK80AHPVTT20105M	20	33	42	105	79	41	10	TTSS16014M	8mm	1,65
3867278	HSK80AHPVTT25115M	25	44	53	115	89	47	10	TTSS16014M	8mm	2,19
3867279	HSK80AHPVTT32120M	32	44	53	120	94	51	10	TTSS16014M	8mm	2,11
3867280	HSK80AHPVTT40130M	40	60	70	130	104	51	10	TTSS20014M	10mm	3,23
3867281	HSK80AHPVTT50140M	50	69	79	140	114	56	10	TTSS20014M	10mm	3,88

(continued)

(TT GP HPV continued)

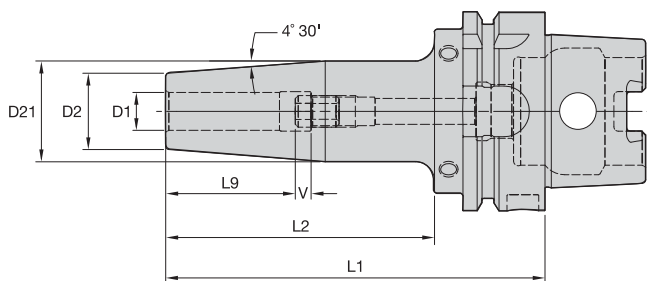

HSK80A Shank Tools

■ TT GP HPV MM-HSK Form A



order number	catalog number	D1	D2	D21	L1	L2	L9	V	stop screw	wrench size stop screw	kg
3867282	HSK80AHPVTT03085M	3	9	15	85	50	14	10	TTSS05014M	2,5mm	1,34
3867283	HSK80AHPVTT04085M	4	9	15	85	50	15	10	TTSS05014M	2,5mm	1,34
3867284	HSK80AHPVTT05085M	5	9	15	85	50	15	10	TTSS06014M	3mm	1,34

Cutting Tool Shank Requirements inch (industry standard)

cutting tool shank diameters	tolerance
1/4, 5/16, & 3/8	.0000/- .0004
7/16, 1/2, 9/16, & 5/8	.0000/- .0004
3/4, 7/8, 1, 1-1/4, 1-1/2, & 2	.0000/- .0005

■ TT GP HPV IN-HSK Form A



order number	catalog number	D1	D2	D21	L1	L2	L9	V	stop screw	wrench size stop screw	lbs
3863755	HSK80AHPVTT025335	1/4	.83	1.06	3.35	2.32	1.02	.39	TTSS05014M	2,5mm	2.83
3863756	HSK80AHPVTT031335	5/16	.83	1.06	3.35	2.32	1.02	.39	TTSS06014M	3mm	2.82
3863757	HSK80AHPVTT038354	3/8	.94	1.26	3.54	2.52	1.22	.39	TTSS08014M	4mm	3.01
3863758	HSK80AHPVTT044374	7/16	.94	1.26	3.74	2.72	1.42	.39	TTSS10014M	5mm	3.05
3863759	HSK80AHPVTT050374	1/2	.94	1.26	3.74	2.72	1.42	.39	TTSS10014M	5mm	3.03
3863760	HSK80AHPVTT056374	9/16	1.06	1.33	3.74	2.72	1.42	.39	TTSS10014M	5mm	3.15
3863761	HSK80AHPVTT062394	5/8	1.06	1.33	3.94	2.92	1.54	.39	TTSS12014M	6mm	3.18
3863762	HSK80AHPVTT075413	3/4	1.30	1.65	4.13	3.11	1.61	.39	TTSS16014M	8mm	3.66
3863763	HSK80AHPVTT088413	7/8	1.30	1.65	4.13	3.11	1.61	.39	TTSS16014M	8mm	3.57
3863764	HSK80AHPVTT100453	1	1.73	2.08	4.53	3.51	1.85	.39	TTSS16014M	8mm	4.81
3863765	HSK80AHPVTT125472	1 1/4	1.73	2.08	4.72	3.70	2.01	.39	TTSS16014M	8mm	4.66
3863766	HSK80AHPVTT150512	1 1/2	2.36	2.75	5.12	4.10	2.01	.39	TTSS20014M	10mm	7.25
3863767	HSK80AHPVTT200551	2	2.72	3.11	5.51	4.49	2.20	.39	TTSS20014M	10mm	8.49

NOTE: Do not overheat. Overheating will destroy the accuracy and functionality of the toolholder.

Shrink Fit technical section, see page M78.

Supplied with stop screw.

Adjusting stop screw gage, see page M81.

Shrink Fit accessories, see pages L12-L13.

Optional M6-1.0P x 5mm lg fine-balancing screw set (10 pieces) is available. Order number is MS1276PKG and must be ordered separately.

HSK coolant unit and wrench are available and must be ordered separately; see page L44.

HSK80A Shank Tools

Shrink Fit Toolholders High Torque (HT)



- 30–50% higher clamping torque compared to GP line.
- Balanceable — fine tune with optional M6 set screws.
- Suitable for carbide only, designated by groove in front face (requirements below).
- 10 kW power or greater Shrink Fit device must be used.



HSK80A Shank Tools

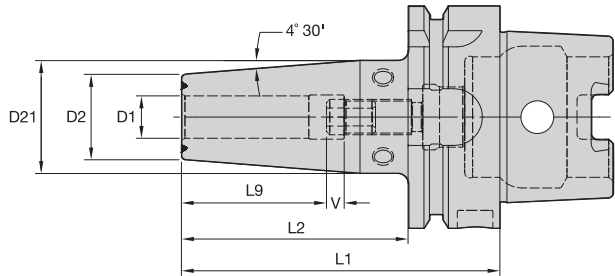

Cutting Tool Shank Requirements
metric (ISO standard)

cutting tool shank diameter	tolerance	
12, 14, 16, & 18	h6	0,000/-0,011
20 & 25	h6	0,000/-0,013
32, 40, & 50	h6	0,000/-0,016

ERICKSON™

■ TT HT HPV MM-HSK Form A



order number	catalog number	D1	D2	D21	L1	L2	L9	V	stop screw	wrench size stop screw	kg
3867213	HSK80AHPVTTHT12095M	12	24	32	95	69	36	10	TTSS10014M	5mm	1,38
3867214	HSK80AHPVTTHT14095M	14	27	34	95	69	36	10	TTSS10014M	5mm	1,44
3867215	HSK80AHPVTTHT16100M	16	27	34	100	74	39	10	TTSS12014M	6mm	1,45
3867216	HSK80AHPVTTHT18100M	18	33	42	100	74	39	10	TTSS12014M	6mm	1,64
3867217	HSK80AHPVTTHT20105M	20	33	42	105	79	41	10	TTSS16014M	8mm	1,65
3867218	HSK80AHPVTTHT25115M	25	44	53	115	89	47	10	TTSS16014M	8mm	2,19
3867219	HSK80AHPVTTHT32120M	32	44	53	120	94	51	10	TTSS16014M	8mm	2,12
3867220	HSK80AHPVTTHT40130M	40	60	70	130	104	51	10	TTSS20014M	10mm	3,23
3867221	HSK80AHPVTTHT50140M	50	69	79	140	114	56	10	TTSS20014M	10mm	3,88

(continued)

(TT HT HPV continued)

Cutting Tool Shank Requirements
inch (industry standard)

cutting tool shank diameters	tolerance
1/2, 9/16 & 5/8	.0000/- .0004
3/4, 7/8, 1, 1-1/4, 1-1/2, & 2	.0000/- .0005

HSK80A Shank Tools

■ TT HT HPV IN-HSK Form A



order number	catalog number	D1	D2	D21	L1	L2	L9	V	stop screw	wrench size stop screw	lbs
3862011	HSK80AHPVTTH050374	1/2	.94	1.26	3.74	2.72	1.42	.39	TTSS10014M	5mm	3.03
3862012	HSK80AHPVTTH056374	9/16	1.06	1.33	3.74	2.72	1.42	.39	TTSS10014M	5mm	3.15
3862393	HSK80AHPVTTH062394	5/8	1.06	1.33	3.94	2.92	1.54	.39	TTSS12014M	6mm	3.18
3862394	HSK80AHPVTTH075413	3/4	1.30	1.65	4.13	3.11	1.61	.39	TTSS16014M	8mm	3.66
3862395	HSK80AHPVTTH088413	7/8	1.30	1.65	4.13	3.11	1.61	.39	TTSS16014M	8mm	3.57
3862396	HSK80AHPVTTH100453	1	1.73	2.08	4.53	3.51	1.85	.39	TTSS16014M	8mm	4.81
3862397	HSK80AHPVTTH125472	1 1/4	1.73	2.08	4.72	3.70	2.01	.39	TTSS16014M	8mm	4.66
3862398	HSK80AHPVTTH150512	1 1/2	2.36	2.75	5.12	4.10	2.01	.39	TTSS20014M	10mm	7.25
3862399	HSK80AHPVTTH200551	2	2.72	3.11	5.51	4.49	2.20	.39	TTSS20014M	10mm	8.49

NOTE: Do not overheat. Overheating will destroy the accuracy and functionality of the toolholder.

Shrink Fit technical section, see page M78.

Supplied with stop screw.

Adjusting stop screw gage, see page M81.

Shrink Fit accessories, see pages L12-L13.

Optional M6~1.0P x 5 lg fine-balancing screw set (10 pieces) is available. Order number is MS1276PKG and must be ordered separately.

HSK coolant unit and wrench are available and must be ordered separately; see page L44.

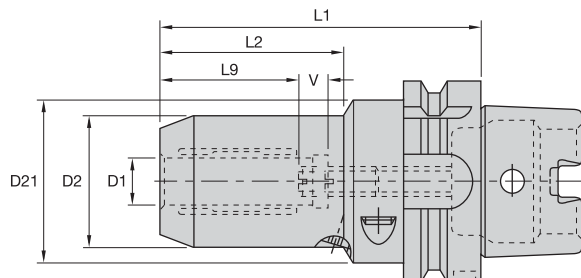

HSK80A Shank Tools

ERICKSON™

■ HC MM-HSK Form A



order number	catalog number	D1	D2	D21	L1	L2	L9	V	actuation wrench	wrench size actuation screw	stop screw wrench	wrench size stop screw	kg
1960122	HSK80AHC06085M	6	25,7	50	85	35	27	10	170.135	5mm	170.002	2,5mm	1,5
1960133	HSK80AHC08085M	8	27,7	50	85	36	27	10	170.135	5mm	170.002	2,5mm	1,5
1960134	HSK80AHC10090M	10	29,7	50	90	38	31	10	170.135	5mm	170.002	2,5mm	1,6
1960135	HSK80AHC12095M	12	31,6	50	95	43	36	10	170.135	5mm	170.002	2,5mm	1,6
1960136	HSK80AHC14095M	14	33,6	50	95	43	36	10	170.135	5mm	170.003	3mm	1,6
1960137	HSK80AHC16100M	16	37,6	50	100	46	39	10	170.135	5mm	170.003	3mm	1,7
1960138	HSK80AHC18100M	18	39,6	50	100	48	39	10	170.135	5mm	170.003	3mm	1,8
1960139	HSK80AHC20105M	20	41,6	50	105	54	41	10	170.135	5mm	170.003	3mm	1,8
1960140	HSK80AHC25115M	25	49,8	63	115	51	47	10	170.136	6mm	170.004	4mm	2,4
1960141	HSK80AHC32125M	32	59,8	63	125	59	51	10	170.136	6mm	170.004	4mm	2,8

NOTE: Do not overtorque actuation screw. Tighten by hand until stop is felt.
 Hydraulic chuck technical section, see page M84.
 Supplied with stop screw.
 Actuation wrench must be ordered separately.
 Reduction sleeves are available and must be ordered separately; see page J2.
 HSK coolant unit and wrench are available and must be ordered separately; see page L44.

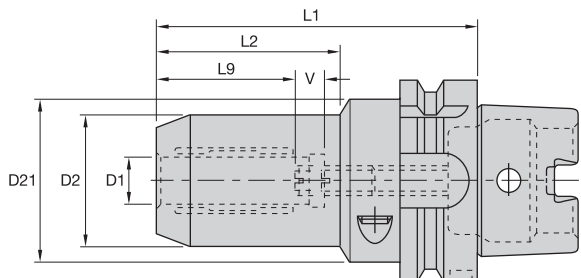

HSK80A Shank Tools

ERICKSON

■ HC Trend MM-HSK Form A



order number	catalog number	D1	D2	D21	L1	L2	L9	V	actuation wrench	wrench size actuation screw	kg
1749613	HSK80AHCT06085M	6	25,7	50	85	36	27	10	170.135	5mm	1,51
1749614	HSK80AHCT08085M	8	27,7	50	85	37	27	10	170.135	5mm	1,52
1749615	HSK80AHCT10090M	10	29,7	50	90	39	31	10	170.135	5mm	1,57
1749616	HSK80AHCT12095M	12	31,6	50	95	45	36	10	170.135	5mm	1,61
1749617	HSK80AHCT14095M	14	33,6	50	95	46	36	10	170.135	5mm	1,63
1749618	HSK80AHCT16100M	16	37,6	50	100	52	39	10	170.135	5mm	1,74
1749619	HSK80AHCT18100M	18	39,6	50	100	52	39	10	170.135	5mm	1,79
1749620	HSK80AHCT20105M	20	41,6	50	105	58	41	10	170.135	5mm	1,83
1749621	HSK80AHCT25115M	25	49,8	63	115	51	47	10	170.136	6mm	2,45
1749622	HSK80AHCT32125M	32	59,8	63	125	59	51	10	170.136	6mm	2,85

NOTE: Do not overtorque actuation screw. Tighten by hand until stop is felt.
 Hydraulic chuck technical section, see page M84.
 Supplied with stop screw.
 Actuation wrench must be ordered separately.
 Reduction sleeves are available and must be ordered separately; see page J2.
 HSK coolant unit and wrench are available and must be ordered separately; see page L44.

- Tremendous Grip (3:1 advantage).

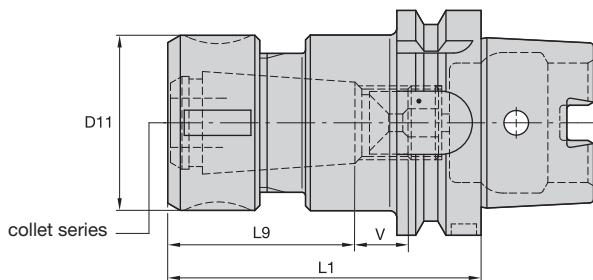

HSK80A Shank Tools

TG collect series	Collet Capacity			
	mm		inch	
	min	max	min	max
TG75	2,6	20,0	3/64	3/4
TG100	2,6	25,5	5/64	1

ERICKSON

■ TG Round-HSK Form A



order number	catalog number	collet series	D11	L1	L9	V	locknut	wrench	Nm	stop screw	wrench size stop screw	stop screw cone cap	kg
1860140	HSK80ATG075120M	TG75	50	120	54	13	LNA075M	HSW45M	136	SS081041G	4mm & 5/32	S SCC081	2,16
1860141	HSK80ATG100140M	TG100	60	140	70	12	LNA100M	HSW58M	203	SS112041G	4mm & 5/32	S SCC112	2,92

NOTE: Collet must be loaded into locknut first. Before loading into the chuck body, insert the cutting tool, then tighten to the recommended tightening torque.

Collet chuck technical section, see page M98.

Supplied with locknut and stop screw.

Locknut wrench must be ordered separately.

Interchangeable locknuts, coolant-style locknuts, and coolant disks are available and must be ordered separately; see pages L16–L17.

Stop screw coolant caps are available and must be ordered separately; see pages L34–L35.

Balanceable/interchangeable locknuts are available and must be ordered separately; see page L16.

TG standard straight-bore collets, see page J10.

TG tap collets, see page J10.

HSK coolant unit and wrench are available and must be ordered separately; see page L44.

- Grip (2:1 advantage).

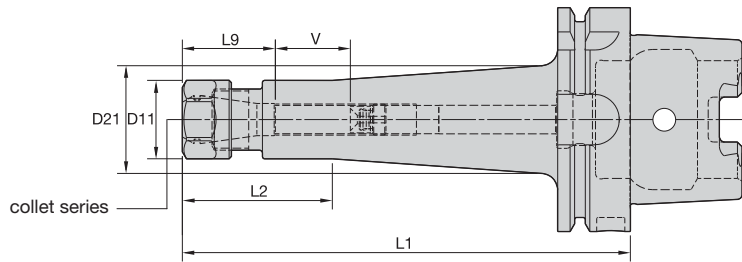

HSK80A Shank Tools

ER collet series	Collet Capacity			
	mm		inch	
	min	max	min	max
ER16	0,5	10,0	.02	.41
ER20	0,5	13,0	.02	.50
ER25	1,0	16,0	.04	.63
ER32	2,0	20,0	.08	.81
ER40	3,0	26,0	.12	1.00

ERICKSON

■ ER Hex • HSK Form A

order number	catalog number	collet series	D11	D21	L1	L2	L9	V	kg
1727216	HSK80AER16100M	ER16	28	—	100	74	32	22	1,36
1778237	HSK80AER16160M	ER16	28	39	160	54	32	38	1,77
1885325	HSK80AER20100M	ER20	34	—	100	62	36	14	1,47

■ Spare Parts



catalog number	locknut	wrench	counterbore collet torque (Nm)	straight collet torque (Nm)	stop screw	wrench size stop screw	stop screw cone cap
HSK80AER16100M	LNHSER16M	OEW25M	40	56	SS044038G	4mm & 5/32	SSCC044
HSK80AER16160M	LNHSER16M	OEW25M	40	56	SS044038G	4mm & 5/32	SSCC044
HSK80AER20100M	LNHSER20M	OEW30M	32	80	SS056041G	4mm & 5/32	SSCC056

(continued)

(ER continued)

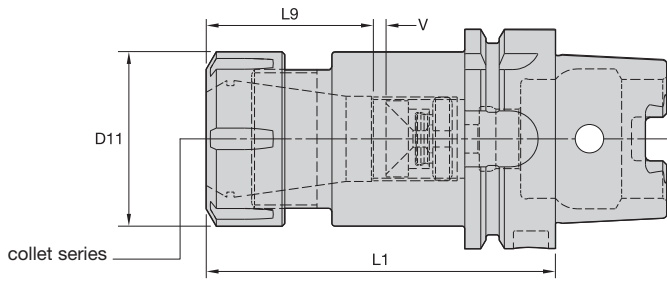

HSK80A Shank Tools

ERICKSON™

ER Round • HSK Form A

order number	catalog number	collet series	D11	L1	L9	V	kg
1751709	HSK80AER25100M	ER25	42	100	40	7	1,63
1727217	HSK80AER32100M	ER32	50	100	46	6	1,83
1727218	HSK80AER40120M	ER40	63	120	52	6	2,66

Spare Parts



catalog number	round locknut	wrench	Nm	stop screw	wrench size stop screw	stop screw cone cap
HSK80AER25100M	LNSER25M	ER25WM	104	SS075041G	4mm & 5/32	SSCC075
HSK80AER32100M	LNSER32M	ER32WM	136	SS094041G	4mm & 5/32	SSCC094
HSK80AER40120M	LNSER40M	ER40WM	176	SS112041G	4mm & 5/32	SSCC112

NOTE: Collet must be loaded into locknut first. Before loading into the chuck body, insert the cutting tool, then tighten to the recommended tightening torque.
 Collet chuck technical section, see page M98.
 Supplied with locknut and stop screw.
 Locknut wrench must be ordered separately.
 ER standard straight-bore collets, see page J50.
 ER tap collets, see pages J58–J59.
 ER TCT tension-only tap collets, see page J60.
 HSK coolant unit and wrench are available and must be ordered separately; see page L44.

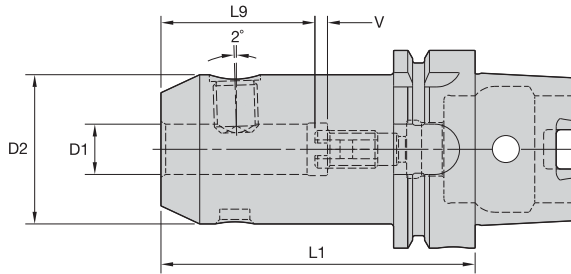

HSK80A Shank Tools

ERICKSON

■ WN MM • HSK Form A



order number	catalog number	D1	D2	L1	L9	V	lock screw	wrench size lock screw	Nm	stop screw	wrench size stop screw	kg
1885322	HSK80AWN06090M	6	25	90	30	10	SS03M012	3mm	7	571.060	2,5mm	1,30
1885443	HSK80AWN08090M	8	28	90	30	10	SS03M014	4mm	15	571.067	3mm	1,36
1750661	HSK80AWN10090M	10	35	90	33	10	SS03M018	5mm	25	571.068	4mm	1,52
1729444	HSK80AWN12100M	12	42	100	40	10	SS03M023	6mm	35	571.074	5mm	1,78
1885444	HSK80AWN14100M	14	44	100	40	10	SS03M023	6mm	35	571.074	5mm	1,84
1885445	HSK80AWN16100M	16	48	100	43	10	SS03M025	6mm	50	571.075	6mm	1,98
1885446	HSK80AWN18100M	18	50	100	43	10	SS03M025	6mm	50	571.075	6mm	2,04
1748577	HSK80AWN20110M	20	52	110	45	10	SS03M026	8mm	95	571.076	6mm	2,26
1730388	HSK80AWN25110M	25	65	110	50	10	SS03M027	10mm	135	571.077	6mm	2,90
1730699	HSK80AWN32120M	32	72	120	54	10	SS03M029	10mm	160	571.077	6mm	3,45

NOTE: Do not overtighten lock screw; use torque recommendations above.
 Supplied with lock screw and stop screw.
 Lock screw or stop screw wrenches not included.
 HSK coolant unit and wrench are available and must be ordered separately; see page L44.

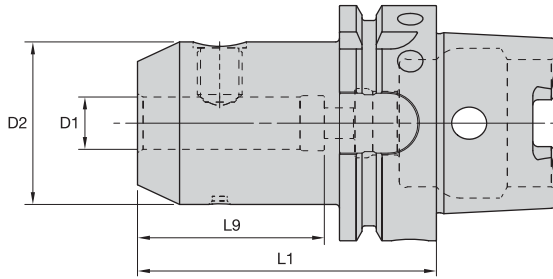

ERICKSON™

EM MM • HSK Form A



order number	catalog number	D1	D2	L1	L9	lock screw	wrench size lock screw	Nm	kg
1727202	HSK80AEM06080M	6	25	80	54	SS03M012	3mm	7	1,26
1727203	HSK80AEM08080M	8	28	80	54	SS03M014	4mm	15	1,31
1727204	HSK80AEM10080M	10	35	80	45	SS03M018	5mm	25	1,44
1727205	HSK80AEM12080M	12	42	80	50	SS03M023	6mm	35	1,57
1885447	HSK80AEM14080M	14	44	80	50	SS03M023	6mm	35	1,61
1885448	HSK80AEM16100M	16	48	100	53	SS03M025	6mm	50	1,97
1885449	HSK80AEM18100M	18	50	100	53	SS03M025	6mm	50	2,04
1778182	HSK80AEM20100M	20	52	100	55	SS03M026	8mm	95	2,09
1885450	HSK80AEM25100M	25	65	100	60	SS03M027	10mm	135	2,63
1727209	HSK80AEM32110M	32	72	110	65	SS03M029	10mm	160	3,15

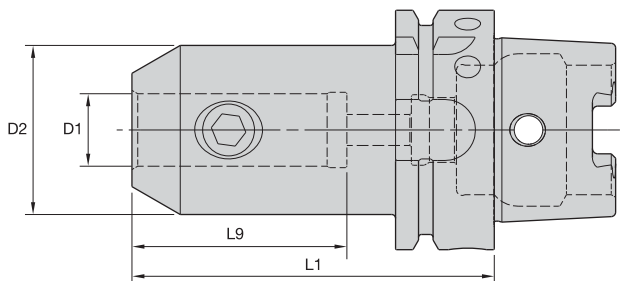

ERICKSON™

EM IN • HSK Form A



order number	catalog number	D1	D2	L1	L9	lock screw	wrench size lock screw	ft. lbs.	lbs
1860166	HSK80AEM038300	3/8	1.00	3.00	2	ELS038031PKG	3/16	15	3
1860167	HSK80AEM050325	1/2	1.38	3.25	2	ELS044038PKG	7/32	20	3
1860168	HSK80AEM062375	5/8	1.63	3.75	2	ELS056050PKG	1/4	40	4
1860169	HSK80AEM075375	3/4	1.75	3.75	2	ELS062050PKG	5/16	70	4
1860170	HSK80AEM100425	1	2.00	4.25	2	ELS075056PKG	3/8	110	5
1860171	HSK80AEM125425	1 1/4	2.50	4.25	3	ELS075062PKG	3/8	110	6

NOTE: Do not overtighten lock screw; use torque recommendations above.
 Supplied with lock screw.
 Lock screw wrench not included.
 HSK coolant unit and wrench are available and must be ordered separately; see page L44.

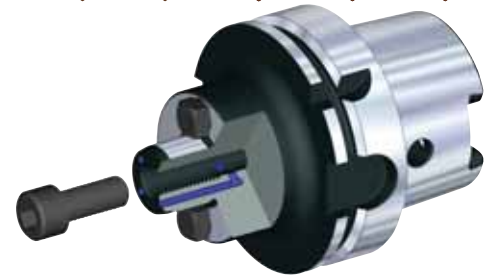
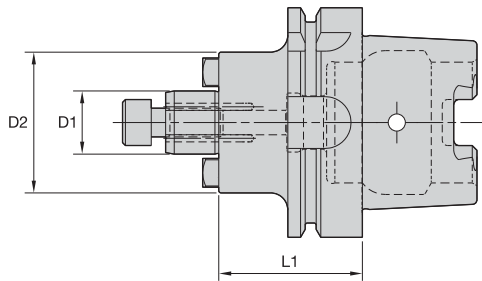

HSK80A Shank Tools

ERICKSON

■ SMC Cap MM-HSK Form A



order number	catalog number	D1	D2	L1	lock screw	drive key	wrench size retention screw	kg
3872280	HSK80ASM2C22050M	22	42	50	MS1234	—	8mm	1,40
3872279	HSK80ASMC22050M	22	49	50	MS1234	KDK22M	8mm	1,49

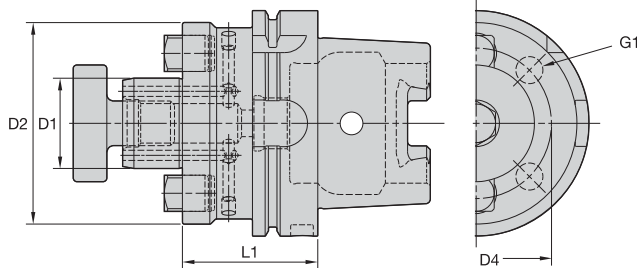

■ SMC Lock MM-HSK Form A

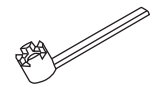

order number	catalog number	D1	D2	D4	G1	L1	lock screw	drive key	wrench size lock screw	locknut wrench	kg
3872281	HSK80ASMC27050M	27	60	—	—	50	KLSS27M	KDK27M	10mm	—	1,73
3872282	HSK80ASMC32060M	32	78	—	—	60	KLSS32M	KDK32M	14mm	—	2,39
3872493	HSK80ASMC40060M	40	89	67	M12X1.75	60	KLSS40M	KDK40M	17mm	—	2,73
3872494	HSK80ASMC50070M	50	98	—	—	70	KLSS50M	—	—	SMW50M	3,42
3872495	HSK80ASMC60070M	60	129	102	M16X2.0	70	—	KDK60M	—	—	4,49

(continued)

(SMC continued)

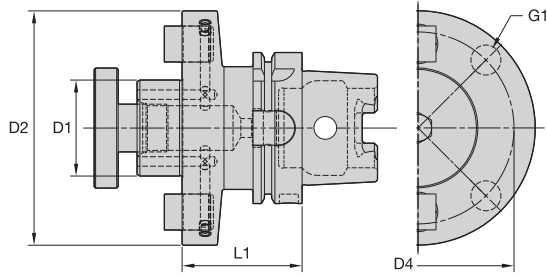

HSK80A Shank Tools

■ SMC Lock IN-HSK Form A

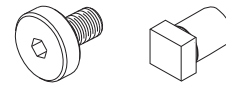

order number	catalog number	D1	D2	D4	G1	L1	lock screw	drive key	wrench size lock screw	lbs
3762772	HSK80ASM2C075225	3/4	1.457	—	—	2.250	KLS07	—	1/4	3.05
3762771	HSK80ASMC075225	3/4	1.752	—	—	2.250	KLS07	KDK05	1/4	3.31
3763064	HSK80ASM2C100225	1	2.189	—	—	2.250	KLS10	KDK06	5/16	3.88
3763063	HSK80ASMC100225	1	2.752	—	—	2.250	KLS10	KDK06	5/16	4.47
3763065	HSK80ASMC125250	1 1/4	2.878	—	—	2.500	KLS12	KDK08	5/16	5.18
3763066	HSK80ASMC150250	1 1/2	3.811	—	—	2.500	KLS15	KDK10	3/8	6.57
3763067	HSK80ASMC200250	2	4.882	.158	.625-11 UNC	2.500	KLS20	KDK12	9/16	8.61
3763068	HSK80ASMC250250	2 1/2	4.882	.158	.625-11 UNC	2.500	KLS25	KDK16	9/16	9.77

NOTE: Do not overtighten lock screw.
 Supplied with lock screw and drive keys.
 Interchangeable coolant-style lock screws are available and must be ordered separately, see page L38.
 Lock screw wrench not included.
 For HSK coolant unit and wrench, see page L44.
 HSK80ASMC250250 supplied with four locking bolts (S-388).

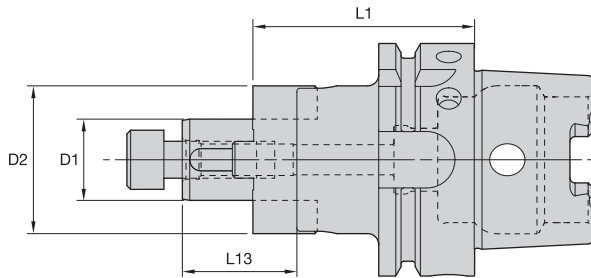

HSK80A Shank Tools

ERICKSON

■ CS • Cap Screw Design • HSK Form A



order number	catalog number	D1	D2	L1	L13	lock screw	wrench size lock screw	Nm	combi driver ring	combi drive key	kg
1839882	HSK80ACS16060M	16	32	60	27	MS1294	6mm	40	CDR16M	CDK16M	1,33
1778235	HSK80ACS22060M	22	40	60	31	MS1234	8mm	60	CDR22M	CDK22M	1,49

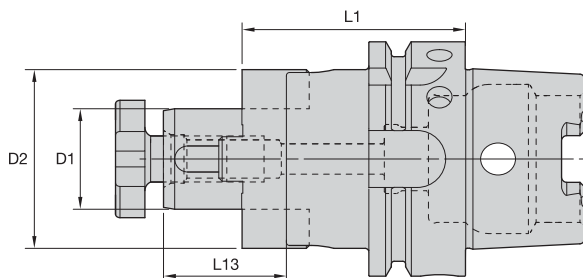

■ CS • Lock Screw Design • HSK Form A

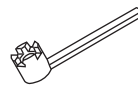

order number	catalog number	D1	D2	L1	L13	lock screw	wrench	combi driver ring	combi drive key	kg
1730386	HSK80ACS27060M	27	48	60	33	KLS27MPKG	SMW27M	CDR27M	CDK27M	1,67
1730387	HSK80ACS32060M	32	58	60	38	KLS32M	SMW32M	CDR32M	CDK32M	1,96
1878181	HSK80ACS40070M	40	70	70	41	KLS40M	SMW40M	CDR40M	CDK40M	2,69
1126837	HSK80ACS50080M	50	90	80	46	KLS50M	SMW50M	CDR50M	CDK50M	4,01

NOTE: Do not overtighten lock screw.
 Supplied with lock screw, drive ring, and drive keys.
 Lock screw wrench not included.
 For HSK coolant unit and wrench, see page L44.

- Machinable front 32–38 RW C.

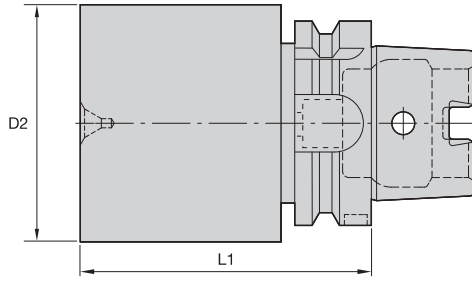

HSK80A Shank Tools

ERICKSON™

■ BB-HSK Form A

order number	catalog number	D2	L1	kg
1860172	HSK80ABB100250M	100,8	250	14,47
1860203	HSK80ABB150150M	150,8	150	16,51

NOTE: HSK coolant unit and wrench are available and must be ordered separately; see page L44.



Increased Efficiency

Automatic adjustment with Romicon™ Closed Loop Boring (CLB)

- Reduce scrap rates and setup time due to backlash-free adjustment.
- Make use of the entire tool life of used inserts as diameter adjustment can be done inside of the machine, avoiding routine insert changes in the setup room.
- Avoid time-consuming control cuts or sister tooling.
- No additional training or experience needed, resulting in less stress during adjustments.



Experience the advantages at your Authorized Kennametal Distributor or at www.kennametal.com.

www.kennametal.com

 **KENNAMETAL®**

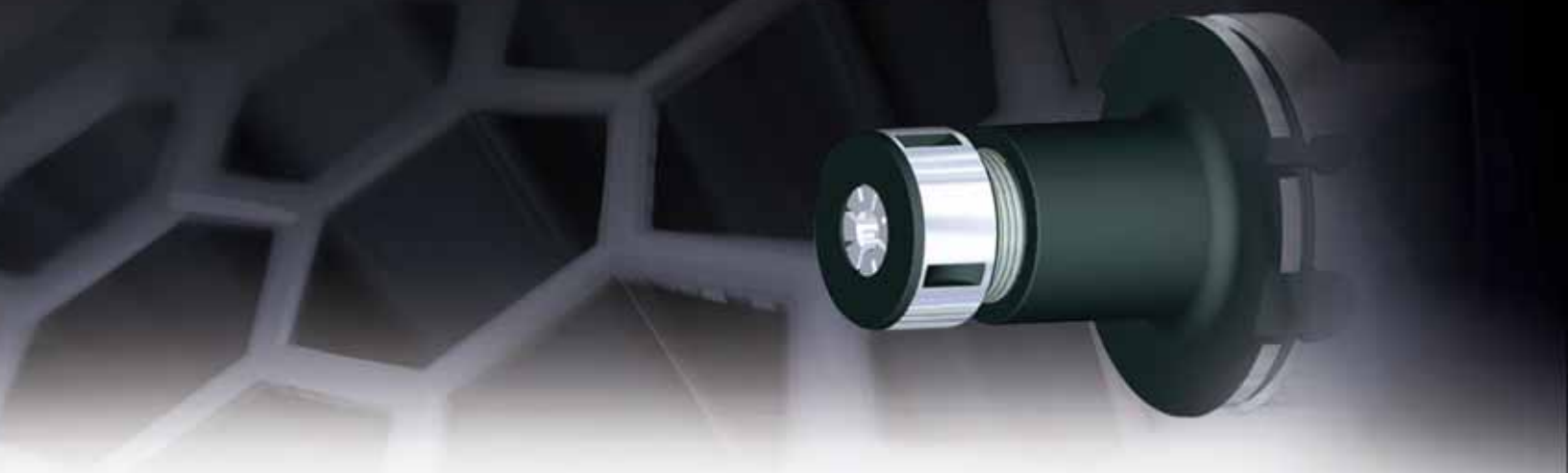

ERICKSON™ HSK Shank Tooling System • HSK100A Series

Primary Application

ERICKSON HSK Face Contact Short Taper Tooling is manufactured from premium materials and to the latest DIN/ISO specification standards. Form A versions are generally used in machining centers and milling machines with automatic tool changers. The HSK100A tools are either pre-balanced to a high specification or balanced-by-design. For high speed applications Kennametal recommends that the complete toolholder assembly (toolholder, coolant tubes, collets, hardware, and cutting tools) be balanced as one entity. Exact RPM limits can only be determined by considering machine and spindle configurations in conjunction with tooling design and safety limits factored as a complete system.

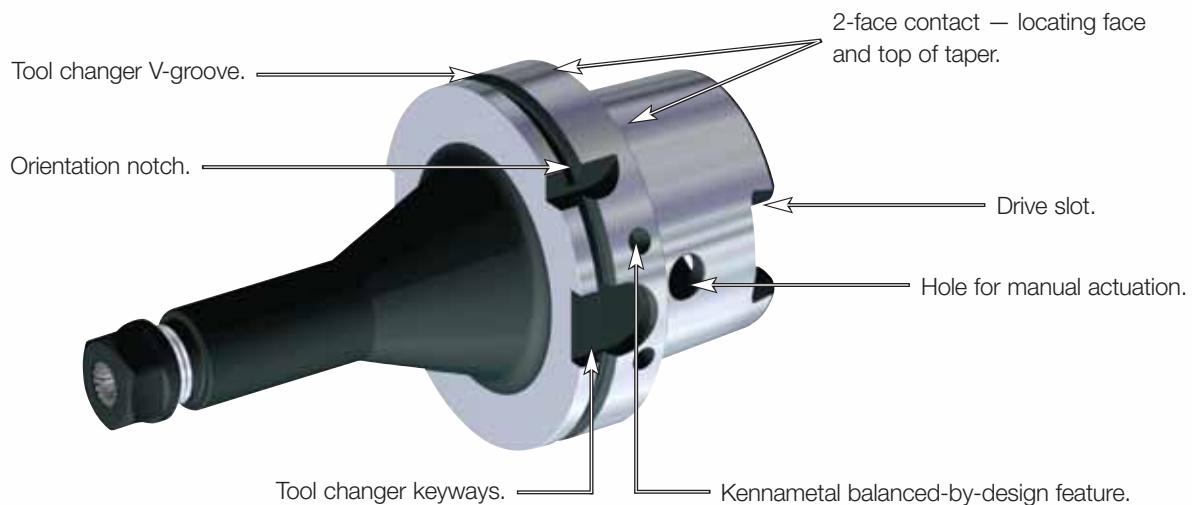



Features and Benefits

- ISO 12164-1/DIN 69893-1 Form A 1:10 short taper.
- High axial and radial repeatability compared to CAT, BT, and DV V-flange 7/24 taper tooling.
- Maximum 100 bar (1,500 psi) coolant pressure.

- SAFE-LOCK™, innovative and unique non-slip system.
- Suitable for carbide and HSS cutting tools.
- Need ≥ 10 kW shrink unit.



HSK100A Shank Tools

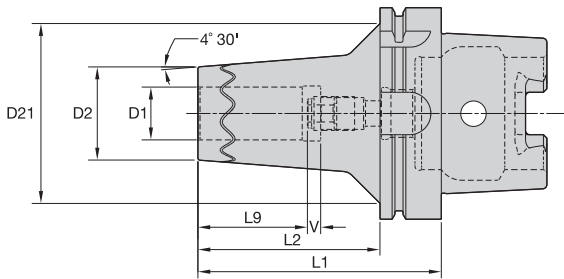

SAFE-LOCK™
by HAIMER

Cutting Tool Shank Requirements
metric (ISO standard)

cutting tool shank diameter	tolerance	
6	h6	0,000/-0,008
8 & 10	h6	0,000/-0,009
12, 14, 16, & 18	h6	0,000/-0,011
20 & 25	h6	0,000/-0,013
32	h6	0,000/-0,016

ERICKSON™

■ TT SF MM-HSK Form A

order number	catalog number	D1	D2	D21	L1	L2	L9	V	kg
5090056	HSK100ASFTT12095M	12	27	73	95	66	37	10	2,45
5090057	HSK100ASFTT14095M	14	33	60	95	66	37	10	2,54
5090058	HSK100ASFTT16100M	16	33	78	100	71	40	10	2,60
5090059	HSK100ASFTT18100M	18	44	76	100	71	40	10	2,98
5090210	HSK100ASFTT20105M	20	44	85	105	76	42	10	3,07
5090211	HSK100ASFTT25115M	25	44	85	115	86	48	10	3,16

Cutting Tool Shank Requirements
inch (industry standard)

cutting tool shank diameters	tolerance
1/4, 5/16, & 3/8	.0000/-0.0004
1/2 & 5/8	.0000/-0.0004
3/4, 7/8, 1, 1-1/4, & 1-1/2	.0000/-0.0005

■ TT SF IN-HSK Form A

order number	catalog number	D1	D2	D21	L1	L2	L9	V	lbs
5090225	HSK100ASFTT050374	1/2	1.06	2.87	3.74	2.60	1.46	.39	5.40
5090226	HSK100ASFTT062394	5/8	1.30	3.07	3.94	2.80	1.57	.39	5.64
5090227	HSK100ASFTT075413	3/4	1.73	3.35	4.13	2.99	1.65	.39	6.81
5090228	HSK100ASFTT100453	1	1.73	3.35	4.53	3.39	1.89	.39	6.94

NOTE: Do not overheat. Overheating will destroy the accuracy and functionality of the toolholder. Shrink Fit technical section, see page M78. Shrink Fit accessories, see pages L12–L13. HSK coolant unit and wrench are available and must be ordered separately; see page L44.

- SAFE-LOCK™, innovative and unique non-slip system.
- Ultra short and heavy-duty design.
- Suitable for carbide and HSS cutting tools.
- Need ≥ 20 kW shrink unit.

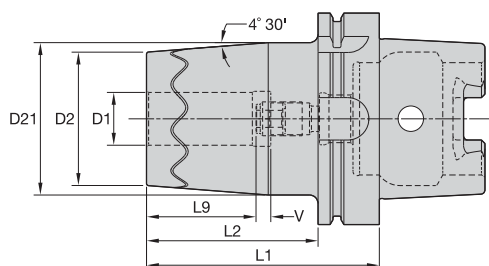

SAFE-LOCK™
by HAIMER

HSK100A Shank Tools

Cutting Tool Shank Requirements
metric (ISO standard)

cutting tool shank diameter	tolerance	
6	h6	0,000/-0,008
8 & 10	h6	0,000/-0,009
12, 14, 16, & 18	h6	0,000/-0,011
20 & 25	h6	0,000/-0,013
32	h6	0,000/-0,016

ERICKSON

■ TT SF HD MM-HSK Form A

order number	catalog number	D1	D2	D21	L1	L2	L9	V	kg
5090212	HSK100ASFHDTT16100M	16	51	62	100	71	40	10	3,27
5090213	HSK100ASFHDTT20100M	20	58	67	100	71	42	10	3,57
5090214	HSK100ASFHDTT25110M	25	63	72	110	81	48	10	4,06
5090215	HSK100ASFHDTT32110M	32	70	78	110	81	52	10	4,37
5090216	HSK100ASFHDTT40140M	40	82	94	140	111	77	10	6,36
5090217	HSK100ASFHDTT50140M	50	82	94	140	111	77	10	5,90

Cutting Tool Shank Requirements
inch (industry standard)

cutting tool shank diameters	tolerance
1/4, 5/16, & 3/8	.0000/-0.0004
1/2 & 5/8	.0000/-0.0004
3/4, 7/8, 1, 1-1/4, & 1-1/2	.0000/-0.0005

■ TT SF HD IN-HSK Form A

order number	catalog number	D1	D2	D21	L1	L2	L9	V	lbs
5090229	HSK100ASFHDTT100433	1	2.48	2.83	4.33	3.19	1.89	.39	8.90
5090230	HSK100ASFHDTT125433	1 1/4	2.76	3.07	4.33	3.19	2.05	.39	9.64
5090231	HSK100ASFHDTT150551	1 1/2	3.23	3.70	5.51	4.37	3.03	.39	14.15
5090232	HSK100ASFHDTT200551	2	3.23	3.70	5.51	4.37	3.03	.39	12.90

NOTE: Do not overheat. Overheating will destroy the accuracy and functionality of the toolholder. Shrink Fit technical section, see page M78. Shrink Fit accessories, see pages L12–L13. HSK coolant unit and wrench are available and must be ordered separately; see page L44.

HSK100A Shank Tools

Shrink Fit Toolholders General Purpose (GP)



- Balanceable — fine tune with optional M6 set screws.
- Suitable for carbide and HSS cutting tools (requirements below).

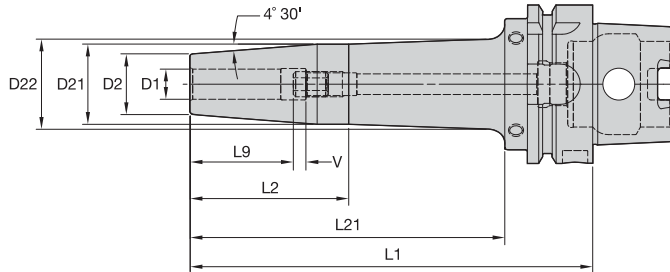

Cutting Tool Shank Requirements
metric (ISO standard)

cutting tool shank diameter	tolerance	
6	h6	0,000/-0,008
8 & 10	h6	0,000/-0,009
12, 14, 16, & 18	h6	0,000/-0,011
20 & 25	h6	0,000/-0,013
32	h6	0,000/-0,016

ERICKSON™

■ TT GP HPV MM-HSK Form A



order number	catalog number	D1	D2	D21	D22	L1	L2	L21	L9	V	stop screw	wrench size stop screw	kg
3866701	HSK100AHPVTT06085M	6	21	27	—	85	56	—	26	10	TTSS05014M	2,5mm	2,18
3866711	HSK100AHPVTT06160M	6	21	27	32	160	50	122	26	10	TTSS05014M	2,5mm	2,86
3866702	HSK100AHPVTT08085M	8	21	27	—	85	56	—	26	10	TTSS06014M	3mm	2,18
3866712	HSK100AHPVTT08160M	8	21	27	32	160	50	122	26	10	TTSS06014M	3mm	2,85
3866703	HSK100AHPVTT10090M	10	24	32	—	90	61	—	31	10	TTSS08014M	4mm	2,26
3866713	HSK100AHPVTT10160M	10	24	32	36	160	63	122	31	10	TTSS08014M	4mm	3,02
3866704	HSK100AHPVTT12095M	12	24	32	—	95	66	—	36	10	TTSS10014M	5mm	2,27
3866714	HSK100AHPVTT12160M	12	24	32	36	160	63	122	36	10	TTSS10014M	5mm	3,00
3866705	HSK100AHPVTT14095M	14	27	34	—	95	66	—	36	10	TTSS10014M	5mm	2,33
3866715	HSK100AHPVTT14160M	14	27	34	38	160	57	122	36	10	TTSS10014M	5mm	3,11
3866706	HSK100AHPVTT16100M	16	27	34	—	100	71	—	39	10	TTSS12014M	6mm	2,33
3866716	HSK100AHPVTT16160M	16	27	34	38	160	57	122	39	10	TTSS12014M	6mm	3,09
3866707	HSK100AHPVTT18100M	18	33	42	—	100	71	—	39	10	TTSS12014M	6mm	2,52
3866717	HSK100AHPVTT18160M	18	33	42	46	160	69	122	39	10	TTSS12014M	6mm	3,45
3866708	HSK100AHPVTT20105M	20	33	42	—	105	76	—	41	10	TTSS16014M	8mm	2,53
3866718	HSK100AHPVTT20160M	20	33	42	46	160	69	122	41	10	TTSS16014M	8mm	3,42
3866709	HSK100AHPVTT25115M	25	44	53	—	115	86	—	47	10	TTSS16014M	8mm	3,06
3866719	HSK100AHPVTT25160M	25	44	53	57	160	69	122	47	10	TTSS16014M	8mm	4,09
3866710	HSK100AHPVTT32120M	32	44	53	—	120	91	—	51	10	TTSS16014M	8mm	2,98
3866720	HSK100AHPVTT32160M	32	44	53	57	160	69	122	51	10	TTSS16014M	8mm	3,93

(continued)

(TT GP HPV continued)

Cutting Tool Shank Requirements
inch (industry standard)

cutting tool shank diameters	tolerance
1/4, 5/16, & 3/8	.0000/- .0004
1/2 & 5/8	.0000/- .0004
3/4, 7/8, 1, 1-1/4, & 1-1/2	.0000/- .0005

HSK100A Shank Tools

■ TT GP HPV IN-HSK Form A



order number	catalog number	D1	D2	D21	D22	L1	L2	L21	L9	V	stop screw	wrench size stop screw	lbs
3863572	HSK100AHPVTT025335	1/4	.83	1.06	—	3.35	2.21	—	1.02	.39	TTSS05014M	2,5mm	4.81
3863643	HSK100AHPVTT025630	1/4	.83	1.06	1.26	6.30	1.97	4.81	1.02	.39	TTSS05014M	2,5mm	6.31
3863644	HSK100AHPVTT031335	5/16	.83	1.06	—	3.35	2.21	—	1.02	.39	TTSS06014M	3mm	4.80
3863645	HSK100AHPVTT031630	5/16	.83	1.06	1.26	6.30	1.97	4.81	1.02	.39	TTSS06014M	3mm	6.29
3863646	HSK100AHPVTT038354	3/8	.94	1.26	—	3.54	2.40	—	1.22	.39	TTSS08014M	4mm	4.98
3863647	HSK100AHPVTT038630	3/8	.94	1.26	1.42	6.30	2.48	4.81	1.22	.39	TTSS08014M	4mm	6.65
3863648	HSK100AHPVTT050374	1/2	.94	1.26	—	3.74	2.60	—	1.42	.39	TTSS10014M	5mm	5.00
3863649	HSK100AHPVTT050630	1/2	.94	1.26	1.42	6.30	2.48	4.81	1.42	.39	TTSS10014M	5mm	6.61
3863650	HSK100AHPVTT062394	5/8	1.06	1.33	—	3.94	2.80	—	1.54	.39	TTSS12014M	6mm	5.15
3863651	HSK100AHPVTT062630	5/8	1.06	1.33	1.51	6.30	2.24	4.81	1.54	.39	TTSS12014M	6mm	6.82
3863652	HSK100AHPVTT075413	3/4	1.30	1.65	—	4.13	2.99	—	1.61	.39	TTSS16014M	8mm	5.61
3863653	HSK100AHPVTT075630	3/4	1.30	1.65	1.80	6.30	2.72	4.81	1.61	.39	TTSS16014M	8mm	7.56
3863654	HSK100AHPVTT088413	7/8	1.30	1.65	—	4.13	2.99	—	1.61	.39	TTSS16014M	8mm	5.52
3863655	HSK100AHPVTT088630	7/8	1.30	1.65	1.80	6.30	2.72	4.81	1.61	.39	TTSS16014M	8mm	7.47
3863656	HSK100AHPVTT100453	1	1.73	2.08	—	4.53	3.39	—	1.85	.39	TTSS16014M	8mm	6.72
3863657	HSK100AHPVTT100630	1	1.73	2.08	2.23	6.30	2.72	4.81	1.85	.39	TTSS16014M	8mm	9.00
3863658	HSK100AHPVTT125472	1 1/4	1.73	2.08	—	4.72	3.58	—	2.01	.39	TTSS16014M	8mm	6.57
3863659	HSK100AHPVTT125630	1 1/4	1.73	2.08	2.23	6.30	2.72	4.81	2.01	.39	TTSS16014M	8mm	8.67
3863660	HSK100AHPVTT150531	1 1/2	2.36	2.75	—	5.31	4.18	—	2.01	.39	TTSS20014M	10mm	9.50

NOTE: Do not overheat. Overheating will destroy the accuracy and functionality of the toolholder.
 Shrink Fit technical section, see page M78.
 Supplied with stop screw.
 Adjusting stop screw gage, see page M81.
 Shrink Fit accessories, see pages L12–L13.
 Optional M6-1.0P x 5mm lg fine-balancing screw set (10 pieces) is available. Order number is MS1276PKG and must be ordered separately.
 HSK coolant unit and wrench are available and must be ordered separately; see page L44.

HSK100A Shank Tools

Shrink Fit Toolholders High Torque (HT)



HSK100A Shank Tools

- 30–50% higher clamping torque compared to GP line.
- Balanceable — fine tune with optional M6 set screws.
- Suitable for carbide only, designated by groove in front face (requirements below).
- 10 kW power or greater Shrink Fit device must be used.

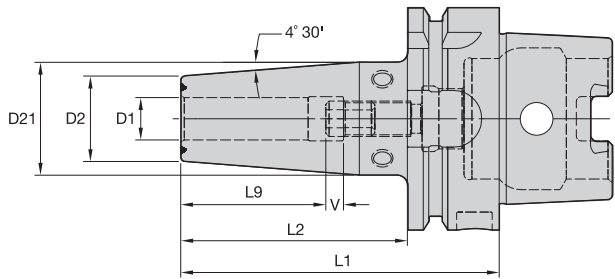
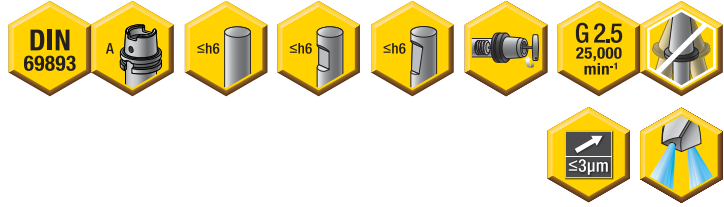

Cutting Tool Shank Requirements
metric (ISO standard)

cutting tool shank diameter	tolerance	
12, 14, 16, & 18	h6	0,000/-0,011
20 & 25	h6	0,000/-0,013
32	h6	0,000/-0,016

ERICKSON

■ TT HT HPV MM-HSK Form A



order number	catalog number	D1	D2	D21	L1	L2	L9	V	stop screw	wrench size stop screw	kg
3867222	HSK100AHPVTTH12095M	12	24	32	95	66	36	10	TTSS10014M	5mm	2,28
3867223	HSK100AHPVTTH14095M	14	27	34	95	66	36	10	TTSS10014M	5mm	2,33
3867224	HSK100AHPVTTH16100M	16	27	34	100	71	39	10	TTSS12014M	6mm	2,33
3867225	HSK100AHPVTTH18100M	18	33	42	100	71	39	10	TTSS12014M	6mm	2,52
3867226	HSK100AHPVTTH20105M	20	33	42	105	76	41	10	TTSS16014M	8mm	2,53
3867227	HSK100AHPVTTH25115M	25	44	53	115	86	47	10	TTSS16014M	8mm	3,06
3867228	HSK100AHPVTTH32120M	32	44	53	120	91	51	10	TTSS16014M	8mm	2,98

(continued)

(TT HT HPV continued)

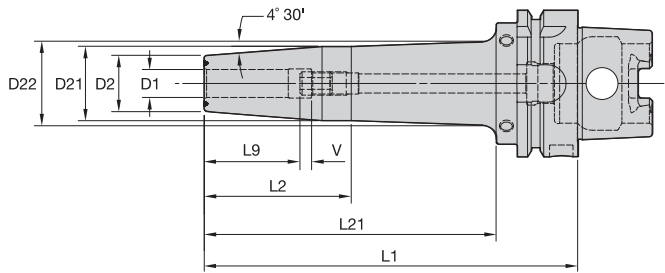

HSK100A Shank Tools

Cutting Tool Shank Requirements
inch (industry standard)

cutting tool shank diameters	tolerance
1/2 & 5/8	.0000/- .0004
3/4, 7/8, 1, 1-1/4, & 1-1/2	.0000/- .0005

■ TT HT HPV IN-HSK Form A



order number	catalog number	D1	D2	D21	D22	L1	L2	L21	L9	V	stop screw	wrench size stop screw	lbs
3862400	HSK100AHPVTTH050374	1/2	.94	1.26	—	3.74	2.60	—	1.42	.39	TTSS10014M	5mm	5.00
3862401	HSK100AHPVTTH050630	1/2	.94	1.26	1.42	6.30	2.48	4.81	1.42	.39	TTSS10014M	5mm	6.61
3862402	HSK100AHPVTTH062394	5/8	1.06	1.33	—	3.94	2.80	—	1.54	.39	TTSS12014M	6mm	5.15
3862403	HSK100AHPVTTH062630	5/8	1.06	1.33	1.51	6.30	2.24	4.81	1.54	.39	TTSS12014M	6mm	6.82
3862404	HSK100AHPVTTH075413	3/4	1.30	1.65	—	4.13	2.99	—	1.61	.39	TTSS16014M	8mm	5.61
3862405	HSK100AHPVTTH075630	3/4	1.30	1.65	1.80	6.30	2.72	4.81	1.61	.39	TTSS16014M	8mm	7.56
3862406	HSK100AHPVTTH088413	7/8	1.30	1.65	—	4.13	2.99	—	1.61	.39	TTSS16014M	8mm	5.52
3862407	HSK100AHPVTTH088630	7/8	1.30	1.65	1.80	6.30	2.72	4.81	1.61	.39	TTSS16014M	8mm	7.47
3862408	HSK100AHPVTTH100453	1	1.73	2.08	—	4.53	3.39	—	1.85	.39	TTSS16014M	8mm	6.72
3862409	HSK100AHPVTTH100630	1	1.73	2.08	2.23	6.30	2.72	4.81	1.85	.39	TTSS16014M	8mm	8.99
3862410	HSK100AHPVTTH125472	1 1/4	1.73	2.08	—	4.72	3.58	—	2.01	.39	TTSS16014M	8mm	6.57
3862411	HSK100AHPVTTH125630	1 1/4	1.73	2.08	2.23	6.30	2.72	4.81	2.01	.39	TTSS16014M	8mm	8.66
3862412	HSK100AHPVTTH150531	1 1/2	2.36	2.75	—	5.31	4.18	—	2.01	.39	TTSS20014M	10mm	9.48

NOTE: Do not overheat. Overheating will destroy the accuracy and functionality of the toolholder.
 Shrink Fit technical section, see page M78.
 Supplied with stop screw.
 Adjusting stop screw gage, see page M81.
 Shrink Fit accessories, see pages L12–L13.
 Optional M6-1.0P x 5mm lg fine-balancing screw set (10 pieces) is available. Order number is MS1276PKG and must be ordered separately.
 HSK coolant unit and wrench are available and must be ordered separately; see page L44.

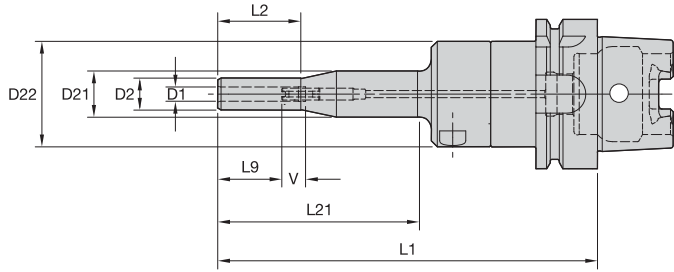

ERICKSON™

■ HC Slim-T MM-HSK Form A

order number	catalog number	D1	D2	D21	D22	L1	L2	L21	L9	V	kg
3061086	HSK100AHCSLT06200M	6	13,5	19,5	44	200	35	85	27	10	3,08
3061087	HSK100AHCSLT08200M	8	15,5	19,5	44	200	35	85	27	10	3,09
3061088	HSK100AHCSLT10200M	10	17,5	44,5	—	200	85	171	31	10	3,08

■ Spare Parts



catalog number	actuation wrench	wrench size actuation screw	stop screw wrench	wrench size stop screw
HSK100AHCSLT06200M	170.135	5mm	170.002	2,5mm
HSK100AHCSLT08200M	170.135	5mm	170.002	2,5mm
HSK100AHCSLT10200M	170.135	5mm	170.003	3mm

(continued)

(HC Slim continued)

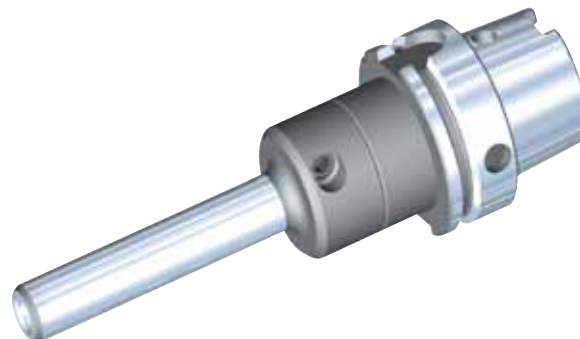
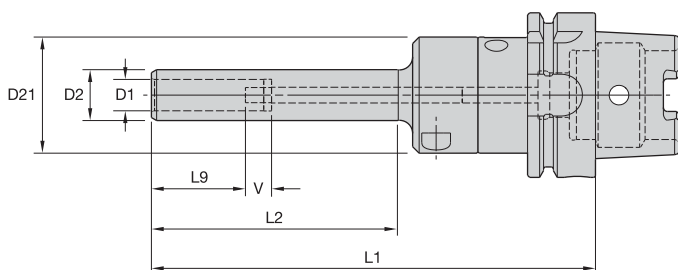

HSK100A Shank Tools

■ HC Slim MM-HSK Form A

order number	catalog number	D1	D2	D21	L1	L2	L9	V	kg
3061089	HSK100AHCSL12200M	12	19,5	44,5	200	95	36	10	3,00
3061090	HSK100AHCSL14200M	14	21,5	52,5	200	95	36	10	3,37
3061091	HSK100AHCSL16200M	16	23,5	52,5	200	95	39	10	3,38
3061092	HSK100AHCSL18200M	18	25,5	52,5	200	95	39	10	3,42
3061263	HSK100AHCSL20200M	20	27,5	52,5	200	95	41	10	3,46

■ Spare Parts



catalog number	actuation wrench	wrench size actuation screw	stop screw wrench	wrench size stop screw
HSK100AHCSL12200M	170.135	5mm	170.002	2,5mm
HSK100AHCSL14200M	170.135	5mm	170.002	2,5mm
HSK100AHCSL16200M	170.135	5mm	170.002	2,5mm
HSK100AHCSL18200M	170.135	5mm	170.002	2,5mm
HSK100AHCSL20200M	170.135	5mm	170.002	2,5mm

NOTE: Do not overtorque actuation screw. Tighten by hand until stop is felt.
 Hydraulic chuck technical section, see page M84.
 Supplied with stop screw.
 Actuation wrench must be ordered separately.
 Unable to use SEFAS™ chamfering rings on this design.
 Reduction sleeves are available and must be ordered separately; see pages J12–J13.
 HSK coolant unit and wrench are available and must be ordered separately; see page L44.

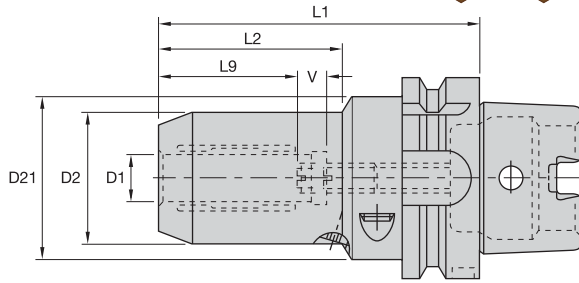

HSK100A Shank Tools

ERICKSON

■ **HC MM-HSK Form A**



order number	catalog number	D1	D2	D21	L1	L2	L9	V	actuation wrench	wrench size actuation screw	stop screw wrench	wrench size stop screw	kg
1245483	HSK100AHC06085M	6	25,7	63	85	33	27	10	170.135	5mm	170.002	2,5mm	2,57
2229193	HSK100AHC06150M	6	25,7	63	150	90	27	10	170.135	5mm	170.002	2,5mm	2,96
1245484	HSK100AHC08085M	8	27,7	63	85	33	27	10	170.135	5mm	170.002	2,5mm	2,59
2215823	HSK100AHC08150M	8	27,7	63	150	90	27	10	170.135	5mm	170.002	2,5mm	3,00
1245485	HSK100AHC10090M	10	29,7	63	90	38	31	10	170.135	5mm	170.002	2,5mm	2,64
2229194	HSK100AHC10150M	10	29,7	63	150	94	31	10	170.135	5mm	170.002	2,5mm	3,00
1245486	HSK100AHC12095M	12	31,6	63	95	41	36	10	170.135	5mm	170.002	2,5mm	3,80
2229195	HSK100AHC12150M	12	31,6	63	150	100	36	10	170.135	5mm	170.002	2,5mm	2,94
1245487	HSK100AHC14095M	14	33,6	63	95	42	36	10	170.135	5mm	170.003	3mm	4,00
2229196	HSK100AHC14150M	14	33,6	63	150	92	36	10	170.135	5mm	170.003	3mm	3,10
1245488	HSK100AHC16100M	16	37,6	63	100	48	39	10	170.135	5mm	170.003	3mm	4,00
2229197	HSK100AHC16150M	16	37,6	63	150	96	39	10	170.135	5mm	170.003	3mm	3,20
1245489	HSK100AHC18100M	18	39,6	63	100	48	39	10	170.135	5mm	170.003	3mm	2,78
2229198	HSK100AHC18150M	18	39,6	63	150	96	39	10	170.135	5mm	170.003	3mm	3,28
1245490	HSK100AHC20105M	20	41,6	63	105	54	41	10	170.135	5mm	170.003	3mm	4,20
2229199	HSK100AHC20150M	20	41,6	63	150	100	41	10	170.135	5mm	170.003	3mm	3,31
1245491	HSK100AHC25115M	25	49,8	63	115	51	47	10	170.136	6mm	170.004	4mm	3,27
2229200	HSK100AHC25200M	25	49,8	63	200	137	47	10	170.136	6mm	170.004	4mm	4,50
1245492	HSK100AHC32120M	32	59,8	63	120	59	51	10	170.136	6mm	170.004	4mm	3,55
2229201	HSK100AHC32200M	32	59,8	63	200	139	51	10	170.136	6mm	170.004	4mm	5,26

■ **HC IN-HSK Form A**



order number	catalog number	D1	D2	D21	L1	L2	L9	V	actuation wrench	wrench size actuation screw	length-adjustment wrench	wrench size stop screw	lbs
1246557	HSK100AHC038350	3/8	1.17	2.48	3.50	1.38	1.22	.4	170.135	5mm	170.002	2,5mm	5.84
1246560	HSK100AHC050375	1/2	1.24	2.48	3.75	1.59	1.42	.4	170.135	5mm	170.002	2,5mm	5.95
1246563	HSK100AHC062400	5/8	1.48	2.48	4.00	1.87	1.54	.4	170.135	5mm	170.003	3mm	6.17
1246567	HSK100AHC075425	3/4	1.64	2.48	4.25	2.13	1.61	.4	170.135	5mm	170.003	3mm	6.39
1246569	HSK100AHC100475	1	1.95	2.48	4.75	2.01	1.81	.4	170.136	6mm	170.004	4mm	7.28
1246573	HSK100AHC125500	1 1/4	2.36	2.48	5.00	2.32	1.97	.4	170.136	6mm	170.004	4mm	7.94

NOTE: Do not overtorque actuation screw. Tighten by hand until stop is felt.
 Hydraulic chuck technical section, see page M84.
 Supplied with stop screw.
 Actuation wrench must be ordered separately.
 Reduction sleeves are available and must be ordered separately; see page J2.
 HSK coolant unit and wrench are available and must be ordered separately; see page L44.

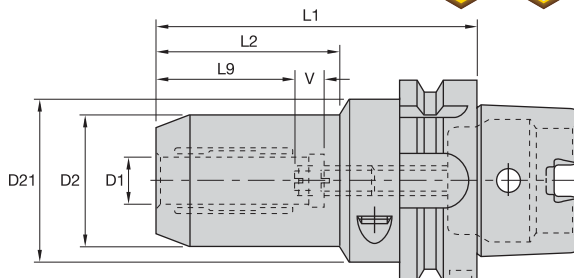

HSK100A Shank Tools

ERICKSON

■ HC Trend MM-HSK Form A



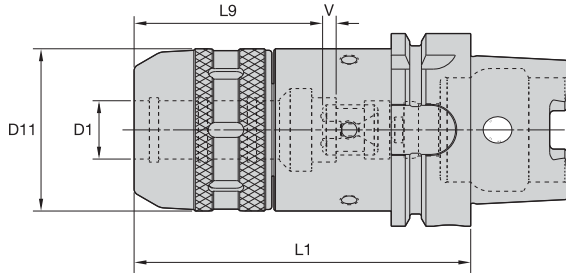

order number	catalog number	D1	D2	D21	L1	L2	L9	V	actuation wrench	wrench size actuation screw	stop screw wrench	wrench size stop screw	kg
1749601	HSK100AHCT06085M	6	25,7	63	85	33	27	10	170.135	5mm	170.003	3mm	2,61
1749602	HSK100AHCT08085M	8	27,7	63	85	33	27	10	170.135	5mm	170.003	3mm	2,63
1749603	HSK100AHCT10090M	10	29,7	63	90	38	31	10	170.135	5mm	170.003	3mm	2,66
1749604	HSK100AHCT12095M	12	31,6	63	95	40	36	10	170.135	5mm	170.003	3mm	2,70
1749605	HSK100AHCT14095M	14	33,6	63	95	42	36	10	170.135	5mm	170.005	5mm	2,70
1749606	HSK100AHCT16100M	16	37,6	63	100	48	39	10	170.135	5mm	170.005	5mm	2,80
1749608	HSK100AHCT18100M	18	39,6	63	100	48	39	10	170.135	5mm	170.005	5mm	2,82
1749609	HSK100AHCT20105M	20	41,6	63	105	54	41	10	170.135	5mm	170.005	5mm	2,89
1749611	HSK100AHCT25115M	25	49,8	63	115	51	47	10	170.136	6mm	170.005	5mm	3,29
1749612	HSK100AHCT32120M	32	59,8	63	120	59	51	10	170.136	6mm	170.005	5mm	3,57

NOTE: Do not overtorque actuation screw. Tighten by hand until stop is felt.
 Hydraulic chuck technical section, see page M84.
 Supplied with stop screw.
 Actuation wrench must be ordered separately.
 Reduction sleeves are available and must be ordered separately; see page J2.
 HSK coolant unit and wrench are available and must be ordered separately; see page L44.





ERICKSON™

■ HPMC MM-HSK Form A

order number	catalog number	D1	D11	L1	L9	V	 locknut wrench	 stop screw	wrench size stop screw	kg
3100542	HSK100AHPMC20115M	20	53	115	54	10	PSW52M	MCSS16018M	2,5mm & 5mm	3,13
3100543	HSK100AHPMC32135M	32	70	135	68	10	PSW68M	MCSS16018M	2,5mm & 5mm	4,13

■ HPMC IN-HSK Form A

order number	catalog number	D1	D11	L1	L9	V	 locknut wrench	 stop screw	wrench size stop screw	lbs
3100539	HSK100AHPMC075453	3/4	2.09	4.53	2.05	.4	PSW52M	MCSS16018M	2,5mm & 5mm	7.00
3100540	HSK100AHPMC100512	1	2.40	5.12	2.56	.4	PSW58M	MCSS16018M	2,5mm & 5mm	8.45
3100541	HSK100AHPMC125531	1 1/4	2.76	5.32	2.68	.4	PSW68M	MCSS16018M	2,5mm & 5mm	9.05

NOTE: Milling chuck technical section, see page M88.

Supplied with locknut and stop screw.

Locknut wrench must be ordered separately.

Optional M6-1,0P fine-balancing screw set is available (order number HPMCBALSCREWSET) and must be ordered separately; see page L14.

Reduction sleeves are available and must be ordered separately; see page J6.

HSK coolant unit and wrench are available and must be ordered separately; see page L44.

- Tremendous Grip (3:1 advantage).

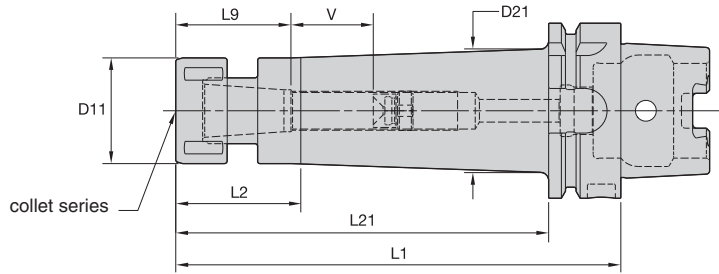
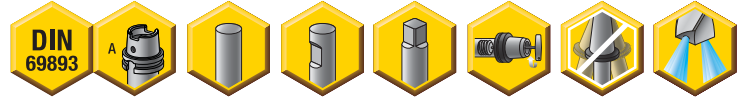

HSK100A Shank Tools

ERICKSON

■ TG Round-HSK Form A

TG collet series	Collet Capacity			
	mm		inch	
	min	max	min	max
TG50	1,1	13,5	1/32	17/32
TG75	2,6	20,0	3/64	3/4
TG100	2,6	25,5	5/64	1
TG150	11,6	40,0	23/64	1-1/2

order number	catalog number	collet series							locknut	wrench	Nm	stop screw	wrench size stop screw	stop screw cone cap	kg	
		D11	D21	L1	L2	L21	L9	V								
1086586	HSK100ATG050105M	TG50	38	—	105	76	76	42	10	LNA050M	HSW34M	68	SS056041G	4mm & 5/32	S SCC056	2,48
1086587	HSK100ATG050160M	TG50	38	44	160	41	131	42	58	LNA050M	HSW34M	68	SS056041G	4mm & 5/32	S SCC056	3,06
1085040	HSK100ATG075120M	TG75	50	—	120	91	91	54	11	LNA075M	HSW45M	136	SS081041G	4mm & 5/32	S SCC081	3,04
1086588	HSK100ATG100140M	TG100	60	—	140	111	111	70	12	LNA100M	HSW58M	203	SS112041G	4mm & 5/32	S SCC112	3,79
1086589	HSK100ATG150165M	TG150	85	—	165	136	—	84	11	LNA150M	HSW80M	271	SS162062G	4mm & 5/32	S SCC162	6,40

NOTE: Collet must be loaded into locknut first. Before loading into the chuck body, insert the cutting tool, then tighten to the recommended tightening torque.
 Collet chuck technical section, see page M98.
 Supplied with locknut and stop screw.
 Locknut wrench must be ordered separately.
 Interchangeable locknuts, coolant-style locknuts, and coolant disks are available and must be ordered separately; see pages L16–L17.
 Stop screw coolant caps are available and must be ordered separately; see pages L34–L35.
 Balanceable/interchangeable locknuts are available and must be ordered separately; see page L16.
 TG standard straight-bore collets, see page J10.
 TG tap collets, see page J10.
 HSK coolant unit and wrench are available and must be ordered separately; see page L44.

- Grip (2:1 advantage).

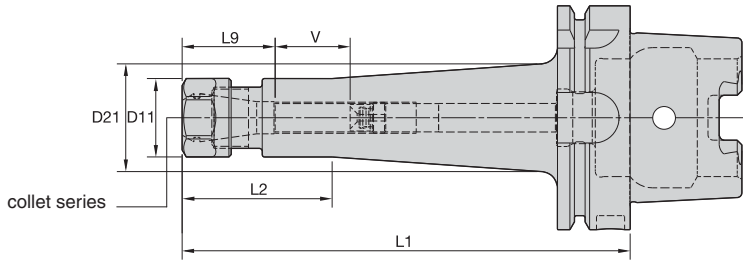

HSK100A Shank Tools

Collet Capacity

ER collet series	mm		inch	
	min	max	min	max
ER16	0,5	10,0	.02	.41
ER20	0,5	13,0	.02	.50
ER25	1,0	16,0	.04	.63
ER32	2,0	20,0	.08	.81
ER40	3,0	26,0	.12	1.00

ERICKSON™

■ ER Hex-HSK Form A

order number	catalog number	collet series	D11	D21	L1	L2	L9	V	kg
1086560	HSK100AER16100M	ER16	28	—	100	71	32	27	2,26
1086561	HSK100AER16160M	ER16	28	60	160	85	32	48	2,83
1086562	HSK100AER20100M	ER20	34	—	100	65	36	7	2,33

■ Spare Parts



catalog number	locknut	wrench	counterbore collet torque (Nm)	straight collet torque (Nm)	stop screw	wrench size stop screw	stop screw cone cap
HSK100AER16100M	LNHSER16M	OEW25M	40	56	SS044038G	4mm & 5/32	SSCC044
HSK100AER16160M	LNHSER16M	OEW25M	40	56	SS044038G	4mm & 5/32	SSCC044
HSK100AER20100M	LNHSER20M	OEW30M	32	80	SS056041G	4mm & 5/32	SSCC056

(continued)

(ER-HSK Form A continued)

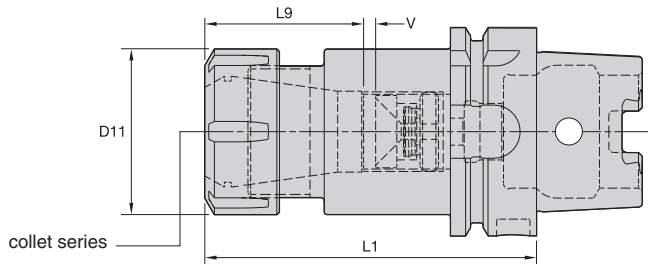

HSK100A Shank Tools

ER Round-HSK Form A

order number	catalog number	collet series	D11	L1	L9	V	kg
1086563	HSK100AER25100M	ER25	42	100	40	5	2,51
1086584	HSK100AER32100M	ER32	50	100	45	4	2,70
1086585	HSK100AER40120M	ER40	63	120	52	8	3,51

Spare Parts



catalog number	locknut	wrench	Nm	stop screw	wrench size stop screw	stop screw cone cap
HSK100AER25100M	LNSER25M	ER25WM	104	SS075041G	4mm & 5/32	SSCC075
HSK100AER32100M	LNSER32M	ER32WM	136	SS094041G	4mm & 5/32	SSCC094
HSK100AER40120M	LNSER40M	ER40WM	176	SS112041G	4mm & 5/32	SSCC112

NOTE: Collet must be loaded into locknut first. Before loading into the chuck body, insert the cutting tool, then tighten to the recommended tightening torque.
 Collet chuck technical section, see page M98.
 Supplied with locknut and stop screw.
 Locknut wrench must be ordered separately.
 ER standard straight-bore collets, see page J50.
 ER tap collets, see pages J58-J59.
 ER TCT tension-only tap collets, see page J60.
 HSK coolant unit and wrench are available and must be ordered separately; see page L44.

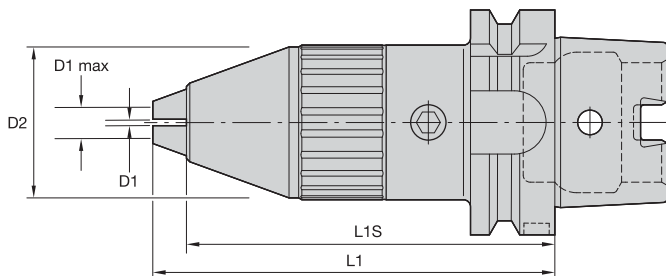

HSK100A Shank Tools

ERICKSON™

■ DC-HSK Form A

order number	catalog number	D1		D1 max		D2	L1	L1S
		mm	in	mm	in			
2637153	HSK100ADC13125M	0,5	.020	13,0	.512	50	134	125
2637154	HSK100ADC16125M	3,0	.118	16,0	.630	52	135	125

NOTE: Locking wrench not supplied.
HSK coolant unit and wrench are available and must be ordered separately; see page L44.

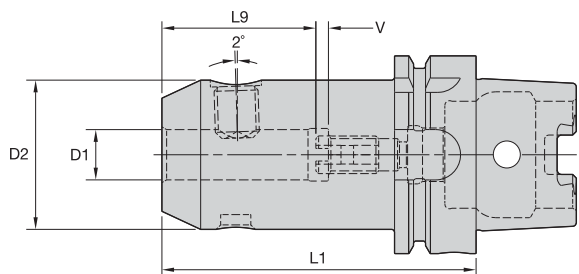

ERICKSON™

■ WN MM-HSK Form A

order number	catalog number	D1	D2	L1	L9	V	lock screw	wrench size lock screw	Nm	stop screw	wrench size stop screw	kg
1155903	HSK100AWN08090M	8	28	90	30	10	SS03M014	4mm	15	571.067	3mm	2,26
1155904	HSK100AWN10090M	10	35	90	35	10	SS03M018	5mm	25	571.068	4mm	2,40
1155905	HSK100AWN12100M	12	42	100	40	10	SS03M023	6mm	35	571.074	5mm	2,65
1155906	HSK100AWN14100M	14	44	100	40	10	SS03M023	6mm	35	571.074	5mm	2,71
1155909	HSK100AWN16100M	16	48	100	43	10	SS03M025	6mm	50	571.069	6mm	2,84
1126240	HSK100AWN18100M	18	50	100	43	10	SS03M025	6mm	50	571.069	6mm	2,91
1155911	HSK100AWN20110M	20	52	110	45	10	SS03M026	8mm	95	571.076	6mm	3,11
1188828	HSK100AWN25120M	25	65	120	50	10	SS03M027	10mm	135	571.077	6mm	3,97
1188829	HSK100AWN32120M	32	72	120	54	10	SS03M029	10mm	160	571.077	6mm	4,34

NOTE: Do not overtighten lock screw; use torque recommendations above.
Supplied with lock screw and stop screw.
Lock screw or stop screw wrench not included.
HSK coolant unit and wrench are available and must be ordered separately; see page L44.

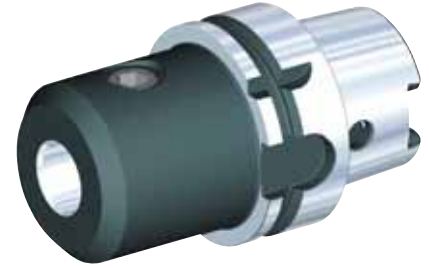
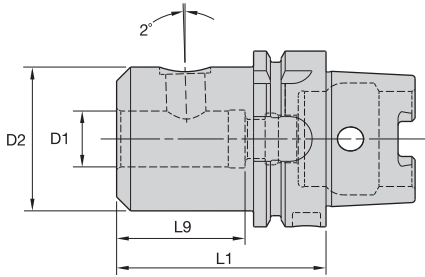

HSK100A Shank Tools

ERICKSON

■ SWN MM-HSK Form A



order number	catalog number	D1	D2	L1	L9	lock screw	wrench size lock screw	Nm	kg
1254122	HSK100ASWN20085M	20	50	85	48	SS03M026	8mm	95	4,53
1254123	HSK100ASWN25085M	25	55	85	48	SS03M023	6mm	35	4,25

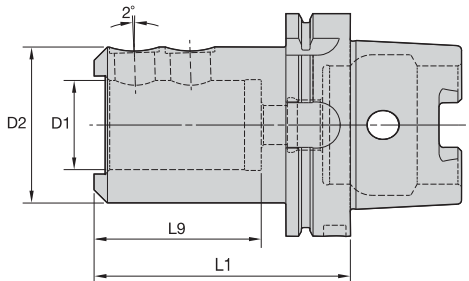

■ SWN MM • With Drive • HSK Form A



order number	catalog number	D1	D2	L1	L9	lock screw	wrench size lock screw	Nm	kg
1254124	HSK100ASWN32100M	32	62	100	66	SS03M023	6mm	35	3,29
1254125	HSK100ASWN40110M	40	70	110	76	SS03M023	6mm	35	3,72
1254126	HSK100ASWN50110M	50	80	110	76	SS03M023	6mm	35	4,08

NOTE: Do not overtighten lock screw; use torque recommendations above.
 Supplied with lock screw.
 Lock screw wrench not included.
 HSK coolant unit and wrench are available and must be ordered separately; see page L44.

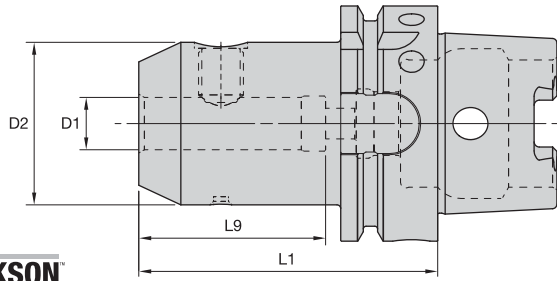

ERICKSON™

■ EM MM-HSK Form A

order number	catalog number	D1	D2	L1	L9	lock screw	wrench size lock screw	Nm	kg
1188810	HSK100AEM06080M	6	25	80	52	SS03M012	3mm	7	2,16
1333701	HSK100AEM08080M	8	28	80	52	SS03M014	4mm	15	2,19
1188811	HSK100AEM10080M	10	35	80	52	SS03M018	5mm	25	2,31
1155899	HSK100AEM12080M	12	42	80	49	SS03M023	6mm	35	2,45
1188812	HSK100AEM14080M	14	44	80	49	SS03M023	6mm	35	2,49
1155900	HSK100AEM16100M	16	48	100	53	SS03M025	6mm	50	2,84
1188813	HSK100AEM18100M	18	50	100	53	SS03M025	6mm	50	2,90
1126421	HSK100AEM20100M	20	52	100	55	SS03M026	8mm	95	2,95
1149696	HSK100AEM25100M	25	65	100	60	SS03M027	10mm	135	3,46
1126304	HSK100AEM32100M	32	72	100	65	SS03M029	10mm	160	3,73
1188814	HSK100AEM40120M	40	90	120	75	SS03M032	10mm	160	5,51
1322096	HSK100AEM50130M	50	100	130	85	—	12mm	200	6,37

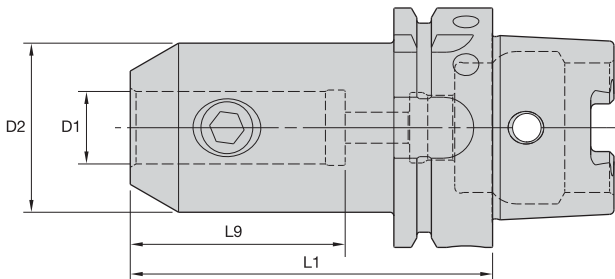

■ EM IN-HSK Form A

order number	catalog number	D1	D2	L1	L9	lock screw	wrench size lock screw	ft. lbs.	lbs
1015228	HSK100AEM025300	1/4	1.00	3.00	2	ELS025025PKG	1/8	8	4.77
1015229	HSK100AEM038300	3/8	1.00	3.00	2	ELS038031PKG	3/16	15	4.74
1015230	HSK100AEM050325	1/2	1.38	3.25	2	ELS044038PKG	7/32	20	5.06
1015231	HSK100AEM062375	5/8	1.63	3.75	2	ELS056050PKG	1/4	40	5.61
1015232	HSK100AEM075375	3/4	1.75	3.75	2	ELS062050PKG	5/16	70	5.75
1015233	HSK100AEM100425	1	2.00	4.25	2	ELS075056PKG	3/8	110	6.43
1015254	HSK100AEM125425	1 1/4	2.50	4.25	3	ELS075062PKG	3/8	110	7.63
1015255	HSK100AEM150450	1 1/2	2.75	4.50	3	ELS075069PKG	3/8	110	8.35
1015285	HSK100AEM200550	2	3.75	5.50	4	ELS100088PKG	1/2	150	14.05
1015286	HSK100AEM250575	2 1/2	4.19	5.75	4	ELS100088PKG	1/2	150	16.04



NOTE: Do not overtighten lock screw; use torque recommendations above.
 Supplied with lock screw.
 Lock screw wrench not included.
 HSK coolant unit and wrench are available and must be ordered separately; see page L44.



The Kennametal Solution

Kennametal Global Engineered Solutions. Coordinated global resources with world-class manufacturing, process development, and implementation capabilities.

No matter how small or large your project.

- Whether it's a single tailored tool or the development of a comprehensive manufacturing process, Kennametal's team can manage the development, personnel training, and successful implementation of the complete solution.

Regardless of where you're located, Kennametal is everywhere you are.

- With Kennametal's team, you receive globally coordinated manufacturing, process development, implementation, and optimization support and key alliances with machine tool builders and other leading technology manufacturers that ensure a complete solution.

Experience the advantages at your Authorized Kennametal Distributor or at www.kennametal.com.

www.kennametal.com



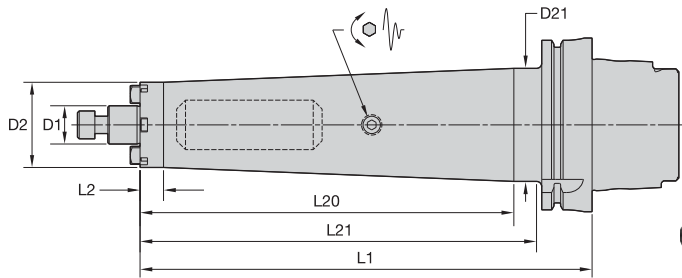

ERICKSON

■ Cap MM-HSK Form A

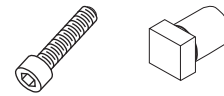

order number	catalog number	D1	D2	D21	L1	L2	L20	L21	lock screw	drive key	wrench size lock screw	kg
4135981	HSK100ATDSMC22260M	22	49	65	260	14	215	231	MS1234	KDK22M	8mm	6,43

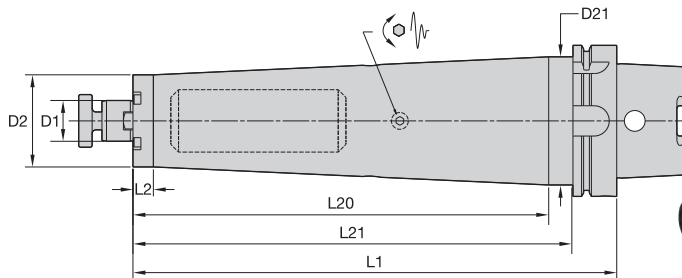

■ SMC Lock MM-HSK Form A

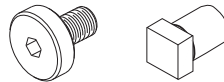

order number	catalog number	D1	D2	D21	L1	L2	L20	L21	lock screw	drive key	wrench size lock screw	kg
4135982	HSK100ATDSMC27320M	27	61	85	320	13,5	275	291	KLSS27M	—	10mm	11,22
4136283	HSK100ATDSMC32330M	32	78	—	330	301,1	—	—	KLSS32M	KDK32M	14mm	14,92

(continued)

(SMC continued)

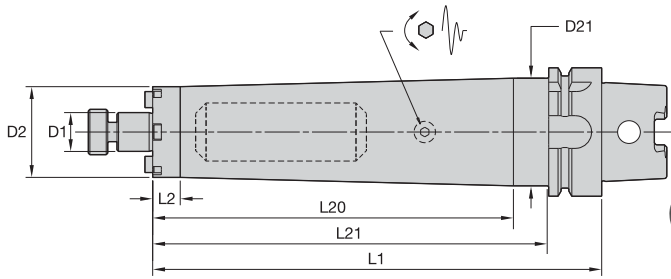

HSK100A Shank Tools

■ SMC Lock IN-HSK Form A

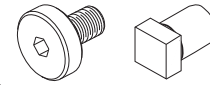

order number	catalog number	D1	D2	D21	L1	L2	L20	L21	lock screw	drive key	wrench size lock screw	lbs
4136284	HSK100ATDSMC0751050	3/4	1.750	2.559	10.500	.532	8.728	9.360	KLS07	KDK05	1/4	13.69
4136285	HSK100ATDSMC1001250	1	2.752	3.337	12.500	.532	10.728	11.360	KLS10	KDK06	5/16	26.94
4136286	HSK100ATDSMC1251300	1 1/4	2.878	3.337	13.000	.630	11.228	11.860	KLS12	KDK08	5/16	33.52

NOTE: Do not overtighten lock screw.
 Supplied with lock screw and drive keys.
 Interchangeable coolant-style lock screws are available and must be ordered separately; see page L38.
 Lock screw wrench not included.
 For HSK coolant unit and wrench; see page L44.

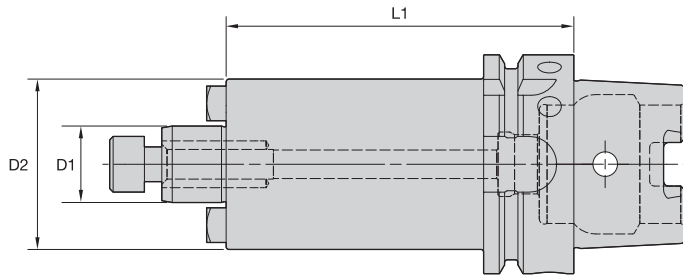

ERICKSON

■ SMC Cap MM-HSK Form A



order number	catalog number	D1	D2	L1	lock screw	drive key	wrench size retention screw	kg
4144669	HSK100ASM2C16050M	16	38	50	MS1294	KDK16M	6mm	2,20
4144670	HSK100ASM2C22050M	22	42	50	MS1234	—	8mm	2,28
3872496	HSK100ASMC16050M	16	44	50	MS1294	KDK16M	6mm	2,26
3872497	HSK100ASMC16100M	16	44	100	MS1294	KDK16M	6mm	2,81
3872498	HSK100ASMC16160M	16	44	160	MS1294	KDK16M	6mm	3,48
3872499	HSK100ASMC22050M	22	49	50	MS1234	KDK22M	8mm	2,36
3872500	HSK100ASMC22100M	22	49	100	MS1234	KDK22M	8mm	3,05
3872501	HSK100ASMC22160M	22	49	160	MS1234	KDK22M	8mm	3,89

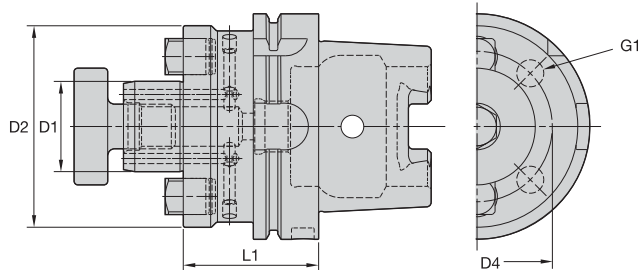

■ SMC Lock MM-HSK Form A

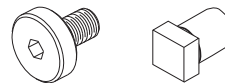

order number	catalog number	D1	D2	D4	G1	L1	lock screw	drive key	wrench size retention screw	kg
3872502	HSK100ASMC27050M	27	60	—	—	50	KLSS27M	KDK27M	10mm	2,59
3872503	HSK100ASMC27100M	27	60	—	—	100	KLSS27M	KDK27M	10mm	3,65
3872504	HSK100ASMC27160M	27	60	—	—	160	KLSS27M	KDK27M	10mm	4,93
3872505	HSK100ASMC32050M	32	78	—	—	50	KLSS32M	KDK32M	14mm	3,00
3872506	HSK100ASMC32100M	32	78	—	—	100	KLSS32M	KDK32M	14mm	4,82
3872507	HSK100ASMC32160M	32	78	—	—	160	KLSS32M	KDK32M	14mm	7,02
3872508	HSK100ASMC40060M	40	89	67	M12X1.75	60	KLSS40M	KDK40M	17mm	3,78
3872509	HSK100ASMC40100M	40	89	67	M12X1.75	100	KLSS40M	KDK40M	17mm	5,54
3872510	HSK100ASMC40160M	40	89	67	M12X1.75	160	KLSS40M	KDK40M	17mm	8,14
3872511	HSK100ASMC50070M	50	98	—	—	70	KLSS50M	—	—	4,67
3872512	HSK100ASMC50100M	50	98	—	—	100	KLSS50M	—	—	6,14
3872513	HSK100ASMC50160M	50	98	—	—	160	KLSS50M	—	—	8,70
3872514	HSK100ASMC60070M	60	129	102	M16X2.0	70	—	KDK60M	—	5,53
3872515	HSK100ASMC60100M	60	129	102	M16X2.0	100	—	KDK60M	—	7,58
3872516	HSK100ASMC60160M	60	129	102	M16X2.0	160	—	KDK60M	—	10,18

(continued)

(SMC continued)

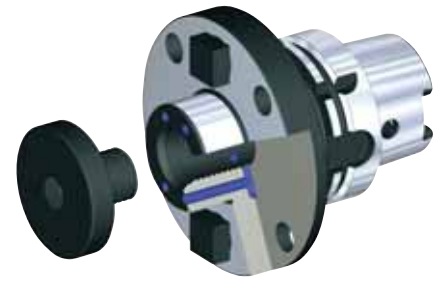
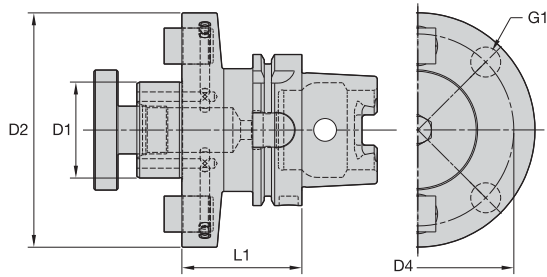

HSK100A Shank Tools

■ SMC Lock IN-HSK Form A

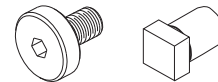

order number	catalog number	D1	D2	D4	G1	L1	lock screw	drive key	wrench size retention screw	lbs
3763072	HSK100ASM2C075225	3/4	1.535	—	—	2.250	KLS07	—	1/4	4.99
3763071	HSK100ASMC075225	3/4	1.752	—	—	2.250	KLS07	KDK05	1/4	5.23
3763074	HSK100ASM2C100225	1	2.189	—	—	2.250	KLS10	KDK06	5/16	5.77
3763073	HSK100ASMC100225	1	2.752	—	—	2.250	KLS10	KDK06	5/16	6.43
3763075	HSK100ASMC125250	1 1/4	2.878	—	—	2.500	KLS12	KDK08	5/16	7.26
3763076	HSK100ASMC150250	1 1/2	3.811	—	—	2.500	KLS15	KDK10	3/8	8.94
3763077	HSK100ASMC200250	2	4.882	4.000	.625-11 UNC	2.500	KLS20	KDK12	9/16	10.87
3763078	HSK100ASMC250250	2 1/2	4.882	4.000	.625-11 UNC	2.500	KLS25	KDK16	9/16	11.83

NOTE: Do not overtighten lock screw.
 Supplied with lock screw and drive keys.
 Interchangeable coolant-style lock screws are available and must be ordered separately; see page L38.
 Lock screw wrench not included.
 For HSK coolant unit and wrench, see page L44.
 Supplied with four locking bolts (S-388).

- Through-the-toolholder coolant capability.

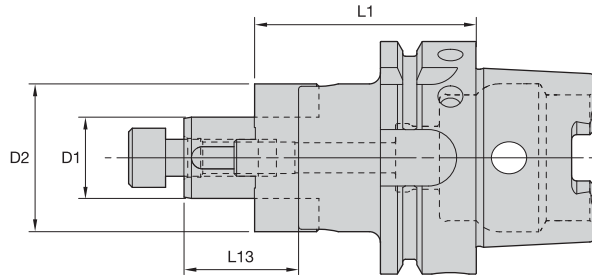

HSK100A Shank Tools

ERICKSON™

■ CS Cap MM-HSK Form A



order number	catalog number	D1	D2	L1	L13	lock screw	wrench size lock screw	combi driver ring	combi drive key	kg
1125162	HSK100ACS16060M	16	32	60	27	MS1294	6mm	CDR16M	CDK16M	2,22
1151595	HSK100ACS22060M	22	40	60	31	MS1234	8mm	CDR22M	CDK22M	2,34

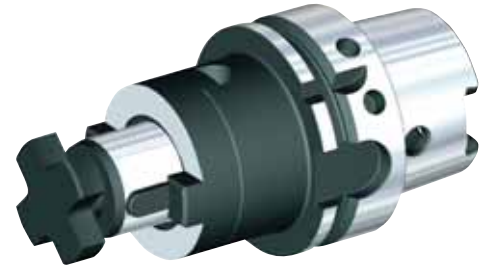
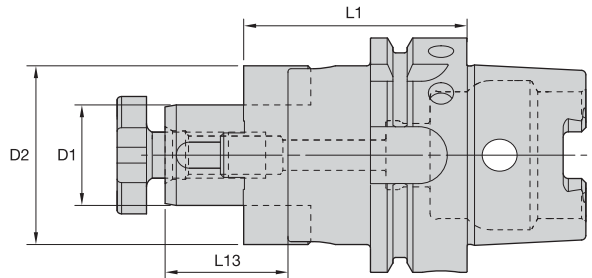

■ CS Lock MM-HSK Form A

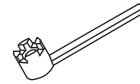

order number	catalog number	D1	D2	L1	L13	lock screw	locknut wrench	combi driver ring	combi drive key
1126856	HSK100ACS27060M	27	48	60	33	KLS27MPKG	SMW27M	CDR27M	CDK27M
1126865	HSK100ACS32060M	32	58	60	38	KLS32M	SMW32M	CDR32M	CDK32M
1126873	HSK100ACS40070M	40	70	70	41	KLS40M	SMW40M	CDR40M	CDK40M
1188682	HSK100ACS50080M	50	90	80	46	KLS50M	SMW50M	CDR50M	CDK50M

NOTE: Do not overtighten lock screw.
Supplied with lock screw, drive ring, and drive keys.
Lock screw wrench must be ordered separately.
For HSK coolant unit and wrench, see page L44.

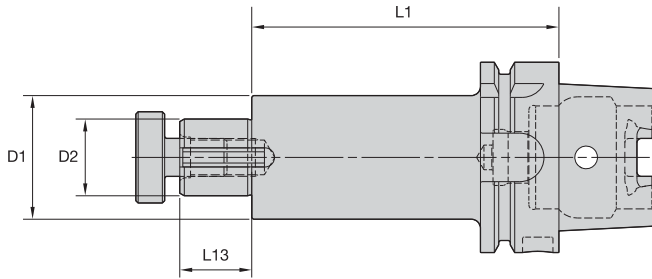

HSK100A Shank Tools

ERICKSON

SA IN-HSK Form A



order number	catalog number	D1	D2	L1	L13	lock screw	wrench size lock screw	drive key	lbs
1256067	HSK100ASA062400	5/8	1.25	4.00	.78	KLS07	1/4	DWG SDK062088	5.46
1256068	HSK100ASA100400	1	1.61	4.00	.94	KLS10	5/16	DWG SDK100106	6.23
1256069	HSK100ASA125600	1 1/4	1.86	6.00	1.09	KLS12	5/16	DWG SDK125119	8.49
1256070	HSK100ASA150600	1 1/2	2.11	6.00	1.70	KLS15	3/8	DWG SDK150175	10.09
1256071	HSK100ASA200600	2	2.75	6.00	1.70	KLS20	9/16	SDK200169	14.19

NOTE: Do not overtighten lock screw.
 Supplied with lock screw and drive key.
 Lock screw wrench not included.
 For HSK coolant unit and wrench, see page L44.

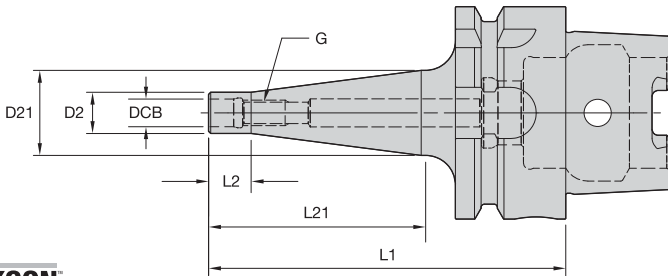

ERICKSON

ST-HSK Form A

order number	catalog number	DCB	G	D2	D21	L1	L2	L21	kg
4061397	HSK100AST12087M	12,5	M12	21	24	87	10	50	2,13
4061398	HSK100AST12137M	12,5	M12	21	31	137	10	100	2,40
4061399	HSK100AST12187M	12,5	M12	21	31	187	10	150	2,57
4061400	HSK100AST12237M	12,5	M12	21	36	237	10	200	2,95
4061401	HSK100AST16087M	17,0	M16	29	31	87	10	50	2,24
4061402	HSK100AST16137M	17,0	M16	29	39	137	10	100	2,69
4061413	HSK100AST16187M	17,0	M16	29	39	187	10	150	3,02
4061414	HSK100AST16237M	17,0	M16	29	39	237	10	200	3,36

NOTE: HSK coolant unit and wrench are available and must be ordered separately; see page L44.

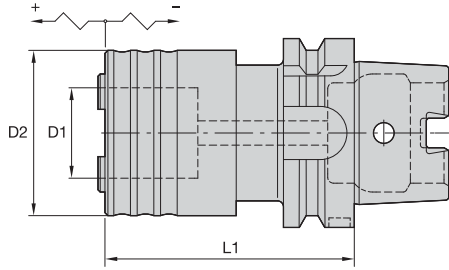

ERICKSON

RC-HSK Form A

order number	catalog number	adapter size	tap size		D1	D2	L1	tension	compression	kg
			mm	in						
1520643	HSK100ACHRC1112M	1	M1.0 - M14	#0 - 9/16	19	39	112	7,5	7,5	3,60
1520644	HSK100ACHRC2144M	2	M4.5 - M24	5/16 - 7/8	31	60	144	10,0	10,0	4,10
1520645	HSK100ACHRC3210M	3	M14.0 - M36	13/16 - 1 3/8	48	86	210	17,5	17,5	6,90

NOTE: Quick-change tap adapters are available and must be ordered separately; see page J76.
 HSK coolant unit and wrench are available and must be ordered separately; see page L44.

- Balanced-by-design.

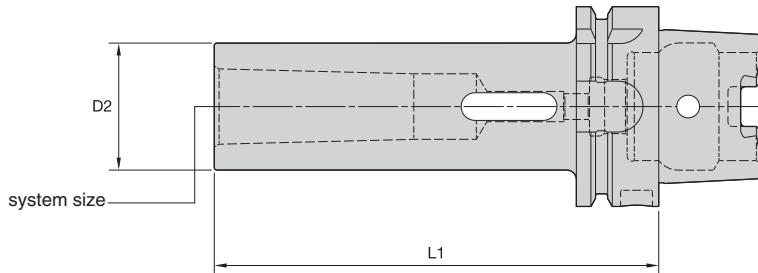

ERICKSON

MT-HSK Form A

order number	catalog number	system size	D2	L1	kg
1323373	HSK100AMT2120M	2	32,00	120	1,89
1323375	HSK100AMT3150M	3	40,00	150	2,31
1507601	HSK100AMT4170M	4	48,00	170	2,78
1518711	HSK100AMT5200M	5	70,00	200	4,92

NOTE: HSK coolant unit and wrench are available and must be ordered separately; see page L44.

- Differential connector included.

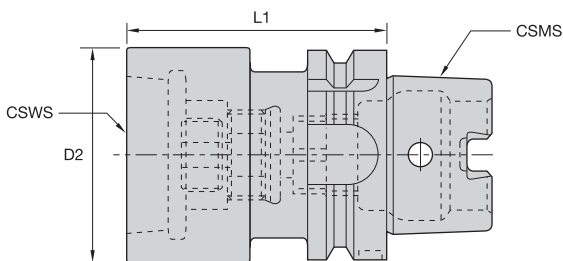

HSK100A Shank Tools

ERICKSON

■ HSK Form A to KR Adapters • Metric



order number	catalog number	CSMS system size	CSWS system size	D2	L1	differential connector	kg	reference head
1153606	HSK100AKR32075M	HSK100A	KR32	50	75	KRDCKR32M	2,56	SVS00B,0B,1B,2B,3B,SVUBB1,BB2
1107188	HSK100AKR50085M	HSK100A	KR50	65	85	KRDCKR50M	3,12	SVS4B,5B,SVU65,SVUBB2
1173988	HSK100AKR63100M	HSK100A	KR63	85	100	KRDCKR63M	4,26	SVS6B,7B,8B
1153612	HSK100AKR80090M	HSK100A	KR80	95	90	KRDCKR80M	4,36	SVU92,120

■ HSK Form A to KR Adapters • Inch



order number	catalog number	CSMS system size	CSWS system size	D2	L1	differential connector	lbs	reference head
1153606	HSK100AKR32075M	HSK100A	KR32	1.96	2.953	KRDCKR32M	5.64	SVS00B,0B,1B,2B,3B,SVUBB1,BB2
1107188	HSK100AKR50085M	HSK100A	KR50	2.56	3.347	KRDCKR50M	6.87	SVS4B,5B,SVU65,SVUBB2
1173988	HSK100AKR63100M	HSK100A	KR63	3.34	3.937	KRDCKR63M	9.40	SVS6B,7B,8B
1153612	HSK100AKR80090M	HSK100A	KR80	3.73	3.543	KRDCKR80M	9.62	SVU92,120

NOTE: Plug may need to be removed to access the differential screw drive through the HSK taper.

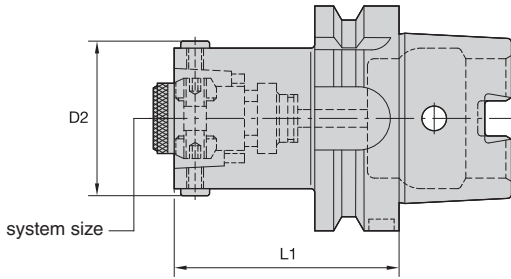

ERICKSON

■ HSK-HSK Form A

order number	catalog number	system size	D2	L1	wrench size actuation screw	Nm	kg
1318870	HSK100AHSK50080M	HSK50	55	80	4mm	15	2
1312947	HSK100AHSK63100M	HSK63	70	100	5mm	20	2
1320682	HSK100AHSK100140M	HSK100	110	140	8mm	40	7
1520596	HSK100AHSK100200M	HSK100	110	200	8mm	40	9

NOTE: Do not overtorque actuation screw; use torque recommendations above.
 Supplied with actuation mechanism and sealing ring.
 HSK coolant unit and wrench are available and must be ordered separately; see page L44.
 With HSK adapters to DIN 69893-1 Form A or Form C, coolant pipe must be removed.

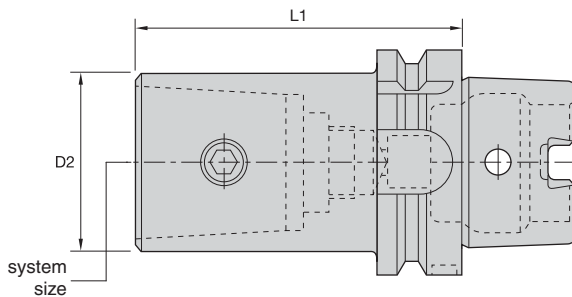

ERICKSON

■ KM-HSK Form A

order number	catalog number	system size	D2	L1	spare parts package	wrench size actuation screw	Nm	kg
1139877	HSK100AKM32075M	KM32	32	75	KM32PKG3S	5mm	8	2,25
1140647	HSK100AKM40080M	KM40	40	80	KM40PKG3S	6mm	12	2,42
1140651	HSK100AKM50100M	KM50	50	100	KM50PKG3S	10mm	27	2,87
1140655	HSK100AKM63115M	KM63	63	115	KM63PKG3S	12mm	47	3,67
1255791	HSK100AKM80125M	KM80	80	125	KM80PKG3S	14mm	79	5,04

NOTE: Do not overtorque actuation screw; use torque recommendations above.
 Supplied with KM actuation mechanism.
 HSK coolant unit and wrench are available and must be ordered separately; see page L44.

- For acceptance testing on machine tool spindles.
- 0,003mm (.0001") maximum TIR.
- Precision ground.

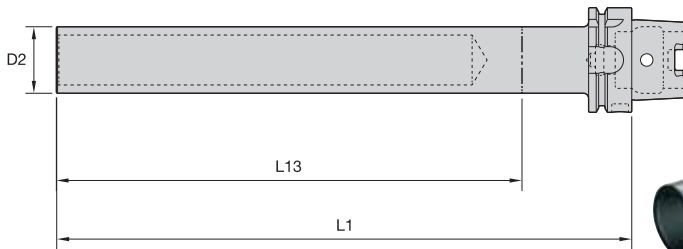

HSK100A Shank Tools

ERICKSON

■ GB-HSK Form A

order number	catalog number	D2		L1		L13		kg
		mm	in	mm	in	mm	in	
1316356	HSK100AGB40349M	40,0	1.57	349,0	13.74	300,0	11.81	3,73

- Machinable front 32–38 RW C.

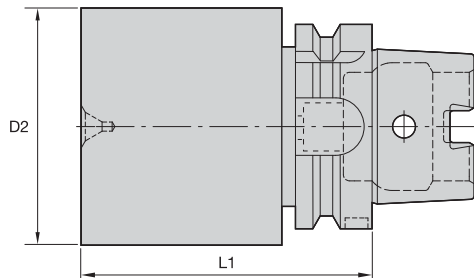

ERICKSON

■ BB-HSK Form A

order number	catalog number	D2	L1	kg
1026681	HSK100ABB100300M	100,8	300	18,11
1015290	HSK100ABB200175M	200,8	175	34,36

NOTE: HSK coolant unit and wrench are available and must be ordered separately; see page L44.

ERICKSON™ HSK Shank Tooling System • HSK32C Series

Primary Application

ERICKSON HSK Face Contact Short Taper Tooling is manufactured from premium materials and to the latest DIN/ISO specification standards. Form C versions are generally used in transfer lines, multispindles, and special machines without automatic tool changers.

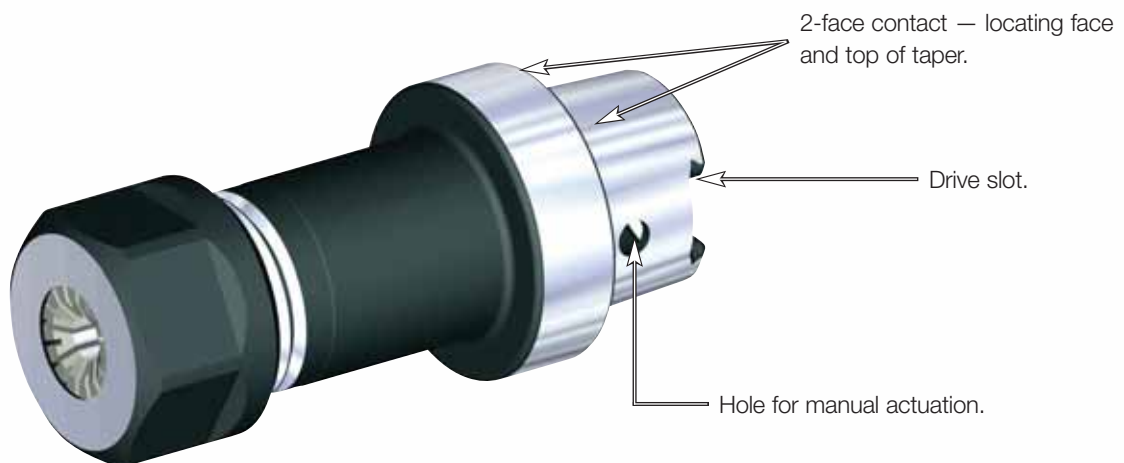



Features and Benefits

- ISO 12164-1/DIN 69893-1 Form C 1:10 short taper.
- High axial and radial repeatability.
- Maximum 100 bar (1,500 psi) coolant pressure.

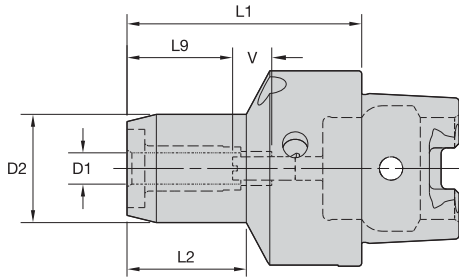

ERICKSON

■ HC MM-HSK Form C

order number	catalog number	D1	D2	L1	L2	L9	V	actuation wrench	wrench size actuation screw	length-adjustment wrench	wrench size stop screw	kg
1245412	HSK32CHC06060M	6	25,7	60	33	26	10	170.254	4mm	170.002	2,5mm	2,77
1245413	HSK32CHC08060M	8	27,7	60	33	26	10	170.254	4mm	170.002	2,5mm	2,92
1245414	HSK32CHC10065M	10	29,7	65	38	31	10	170.254	4mm	170.002	2,5mm	3,30
1245415	HSK32CHC12070M	12	31,6	70	43	36	10	170.254	4mm	170.002	2,5mm	3,67

NOTE: Do not overtorque actuation screw. Tighten by hand until stop is felt.
 Hydraulic chuck technical section, see page M84.
 Supplied with stop screw.
 Actuation wrench must be ordered separately.
 Reduction sleeves are available and must be ordered separately; see page J6.

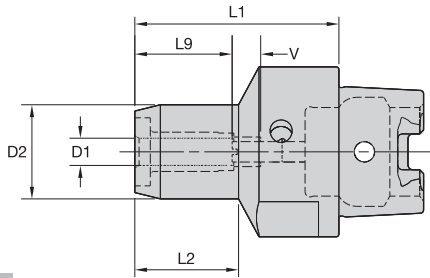

ERICKSON

■ HC Trend MM-HSK Form C

order number	catalog number	D1	D2	L1	L2	L9	V	actuation wrench	wrench size actuation screw	length-adjustment wrench	wrench size stop screw	kg
1809981	HSK32CHCT06060M	6	25,7	60	33	26	10	170.254	4mm	170.003	3mm	0,30
1809982	HSK32CHCT08060M	8	27,7	60	33	26	10	170.254	4mm	170.003	3mm	0,30
1809983	HSK32CHCT10065M	10	29,7	65	38	31	10	170.254	4mm	170.003	3mm	0,40
1809984	HSK32CHCT12070M	12	31,6	70	43	36	10	170.254	4mm	170.003	3mm	0,40

NOTE: Do not overtorque actuation screw. Tighten by hand until stop is felt.
 Hydraulic chuck technical section, see page M84.
 Supplied with stop screw.
 Actuation wrench must be ordered separately.
 Reduction sleeves are available and must be ordered separately; see page J6.

- Grip (2:1 advantage).

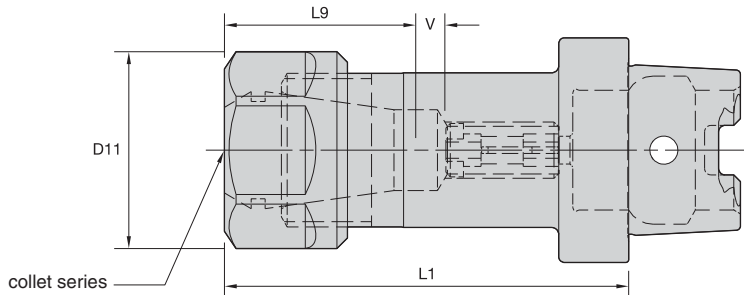

HSK32C Shank Tools

ER collet series	Collet Capacity			
	mm		inch	
	min	max	min	max
ER16	0,5	10,0	.02	.41

ERICKSON

■ ER Hex-HSK Form C



order number	catalog number	collet series	D11	L1	L9	V	locknut	wrench	counterbore collet torque (Nm)	straight collet torque (Nm)	stop screw	wrench size stop screw	kg
1139068	HSK32CER16060M	ER16	28	60	32	2	LNHER16M	OEW25M	40	56	571.068	4mm	0,19

NOTE: Collet must be loaded into locknut first. Before loading into the chuck body, insert the cutting tool, then tighten to the recommended tightening torque.
 Collet chuck technical section, see page M98.
 Supplied with locknut and stop screw.
 Locknut wrench must be ordered separately.
 ER standard straight-bore collets, see page J50.
 ER tap collets, see pages J58–J59.
 ER TCT tension-only tap collets, see page J60.

- Machinable front 32–38 RW C.

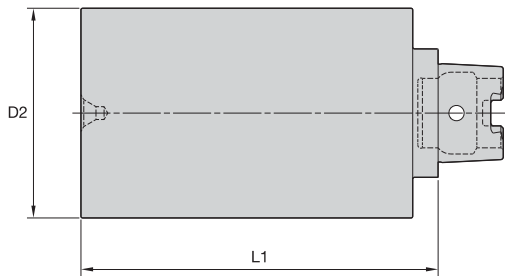

ERICKSON

■ BB-HSK Form C

order number	catalog number	D2	L1	kg
1519723	HSK32CBB034100M	34,8	100,0	0,73
1519724	HSK32CBB034200M	34,8	200,0	1,48
1519725	HSK32CBB053150M	53,8	150,0	2,54

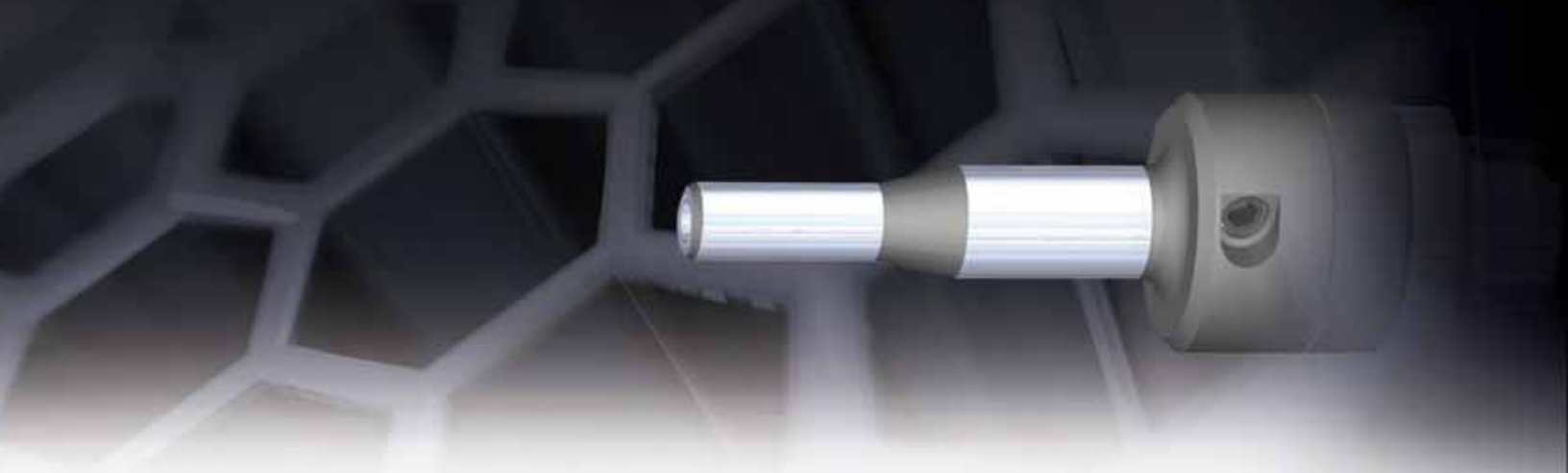

ERICKSON™ HSK Shank Tooling System • HSK40C Series

Primary Application

ERICKSON HSK Face Contact Short Taper Tooling is manufactured from premium materials and to the latest DIN/ISO specification standards. Form C versions are generally used in transfer lines, multispindles, and special machines without automatic tool changers.

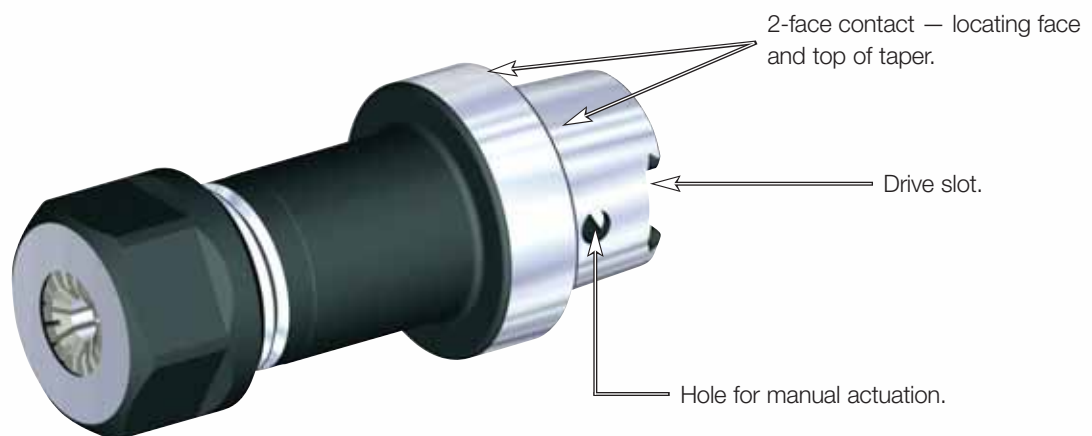

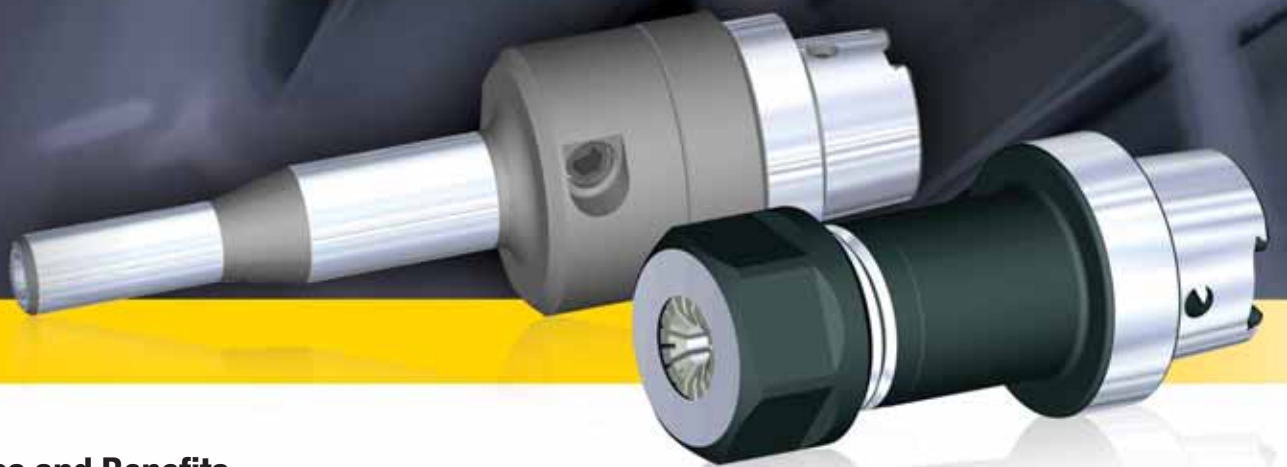

Features and Benefits

- ISO 12164-1/DIN 69893-1 Form C 1:10 short taper.
- High axial and radial repeatability.
- Maximum 100 bar (1,500 psi) coolant pressure.

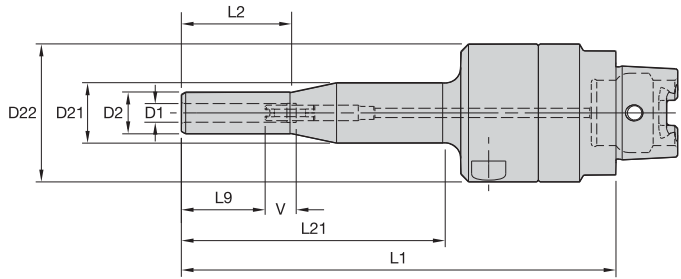

HSK40C Shank Tools

ERICKSON

■ HC Slim-T MM-HSK Form C

order number	catalog number	D1	D2	D21	D22	L1	L2	L9	L21	V	kg
3061272	HSK40CHCSLT06140M	6	13,5	19,5	44,5	140	35	27	85	10	0,72
3061273	HSK40CHCSLT08140M	8	15,5	19,5	44,5	140	35	27	85	10	0,73

■ Spare Parts



catalog number	actuation wrench	wrench size actuation screw	length-adjustment wrench	wrench size stop screw
HSK40CHCSLT06140M	170.135	5mm	170.002	2,5mm
HSK40CHCSLT08140M	170.135	5mm	170.002	2,5mm

(continued)

(HC Slim HSK Form C continued)

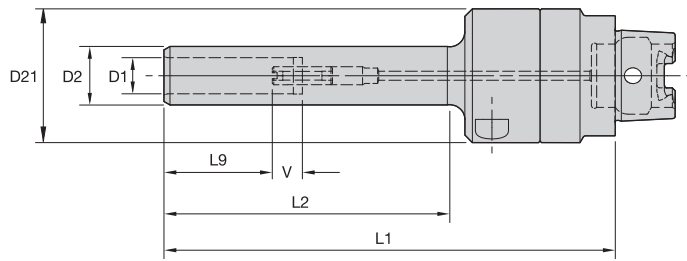

HSK40C Shank Tools

■ HC Slim MM-HSK Form C

order number	catalog number	D1	D2	D21	L1	L2	L9	V	kg
3061275	HSK40CHCSLT12150M	12	19,5	44,5	150,0	95	36	10	0,76
3061276	HSK40CHCSLT14150M	14	21,5	52,5	150,0	95	36	10	0,96
3061277	HSK40CHCSLT16150M	16	23,5	52,5	150,0	95	39	10	0,98
3061278	HSK40CHCSLT18150M	18	25,5	52,5	150,0	95	39	10	1,02
3061279	HSK40CHCSLT20150M	20	27,5	52,5	150,0	95	41	10	1,06

■ Spare Parts



catalog number	actuation wrench	wrench size actuation screw	length-adjustment wrench	wrench size stop screw
HSK40CHCSLT12150M	170.135	5mm	170.003	3mm
HSK40CHCSLT14150M	170.135	5mm	170.003	3mm
HSK40CHCSLT16150M	170.135	5mm	170.005	5mm
HSK40CHCSLT18150M	170.135	5mm	170.005	5mm
HSK40CHCSLT20150M	170.135	5mm	170.005	5mm

NOTE: Do not overtorque actuation screw. Tighten by hand until stop is felt.
 Hydraulic chuck technical section, see page M84.
 Supplied with stop screw.
 Actuation wrenches must be ordered separately.
 Unable to use SEFAS™ chamfering rings on this design.
 Reduction sleeves are available and must be ordered separately; see page J2.

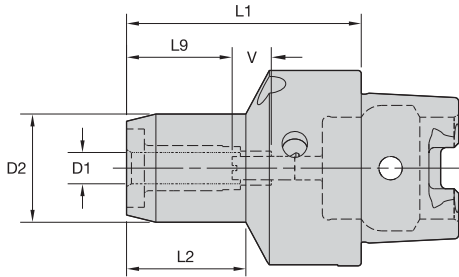

ERICKSON™

■ HC MM-HSK Form C

order number	catalog number	D1	D2	L1	L2	L9	V	actuation wrench	wrench size actuation screw	length-adjustment wrench	wrench size stop screw	kg
1245493	HSK40CHC06060M	6	25,7	60	33	26	10	170.135	5mm	170.002	2,5mm	0,30
1245494	HSK40CHC08060M	8	27,7	60	33	26	10	170.135	5mm	170.002	2,5mm	0,30
1245495	HSK40CHC10065M	10	29,7	65	39	30	10	170.135	5mm	170.002	2,5mm	0,50
1245496	HSK40CHC12070M	12	31,6	70	44	36	10	170.135	5mm	170.002	2,5mm	0,60

NOTE: Do not overtorque actuation screw. Tighten by hand until stop is felt.
 Hydraulic chuck technical section, see page M84.
 Supplied with stop screw.
 Actuation wrench must be ordered separately.
 Reduction sleeves are available and must be ordered separately; see page J2.

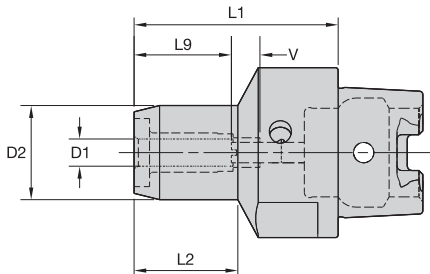

ERICKSON™

■ HC Trend MM-HSK Form C

order number	catalog number	D1	D2	L1	L2	L9	V	actuation wrench	wrench size actuation screw	wrench size stop screw	kg
1809985	HSK40CHCT06060M	6	25,7	60	33	26	10	170.135	5mm	3mm	0,30
1809986	HSK40CHCT08060M	8	27,7	60	33	26	10	170.135	5mm	3mm	0,30
1809987	HSK40CHCT10065M	10	29,7	65	39	30	10	170.135	5mm	3mm	0,50
1809988	HSK40CHCT12070M	12	31,6	70	44	36	10	170.135	5mm	3mm	0,60

NOTE: Do not overtorque actuation screw. Tighten by hand until stop is felt.
 Hydraulic chuck technical section, see page M84.
 Supplied with stop screw.
 Actuation wrench must be ordered separately.
 Reduction sleeves are available and must be ordered separately; see page J2.
 HSK coolant unit and wrench are available and must be ordered separately; see page L44.

- Grip (2:1 advantage).

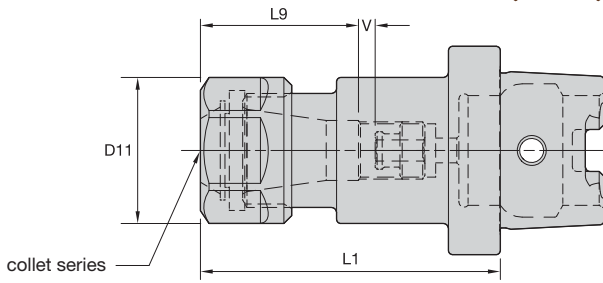

HSK40C Shank Tools

ERICKSON

■ ER Hex-HSK Form C

ER collet series	Collet Capacity			
	mm		inch	
	min	max	min	max
ER16	0,5	10,0	.02	.41
ER25	1,0	16,0	.04	.63
ER32	2,0	20,0	.08	.81

order number	catalog number	collet series	D11	L1	L9	V	kg
1253864	HSK40CER16060M	ER16	28	60	32	5,00	0,27

■ Spare Parts

catalog number	locknut	wrench	counterbore collet torque (Nm)	straight collet torque (Nm)	stop screw	wrench size stop screw
HSK40CER16060M	LNHSER16M	OEW25M	40	56	SS044038G	4mm & 5/32

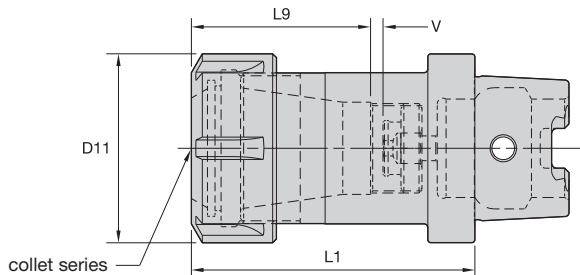

■ ER Round-HSK Form C

order number	catalog number	collet series	D11	L1	L9	V	kg
1253866	HSK40CER25070M	ER25	42	70	40	5	0,41
1125645	HSK40CER32075M	ER32	50	75	45	5	0,57

■ Spare Parts

catalog number	round locknut	wrench	Nm	stop screw	wrench size stop screw
HSK40CER25070M	LNSER25M	ER25WM	104	SS075041G	4mm & 5/32
HSK40CER32075M	LNSER32M	ER32WM	136	SS094041G	4mm & 5/32

NOTE: Collet must be loaded into locknut first. Before loading into the chuck body, insert the cutting tool, then tighten to the recommended tightening torque.
 Collet chuck technical section, see page M98.
 Supplied with locknut and stop screw.
 Locknut wrench must be ordered separately.
 ER standard straight-bore collets, see page J50.
 ER tap collets, see pages J58–J59.
 ER TCT tension-only tap collets, see page J60.

HSK40C Shank Tools

Whistle Notch™ Adapters • Modular Adapters



HSK40C Shank Tools

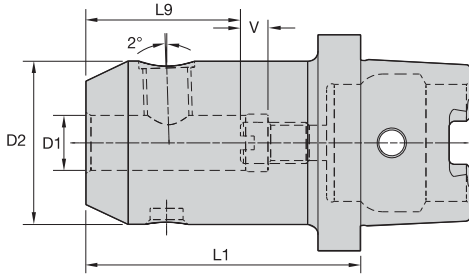

ERICKSON™

■ WN MM-HSK Form C



order number	catalog number	D1	D2	L1	L9	V	lock screw	wrench size lock screw	Nm	stop screw	wrench size stop screw	kg
1123137	HSK40CWN16075M	16	48	75	40	8	—	6mm	24	571.075	6mm	0,86

NOTE: Do not overtighten lock screw; use torque recommendations above.
 Supplied with lock screw and stop screw.
 Lock screw or stop screw wrenches are not included.
 HSK coolant unit and wrench are available and must be ordered separately; see page L44.

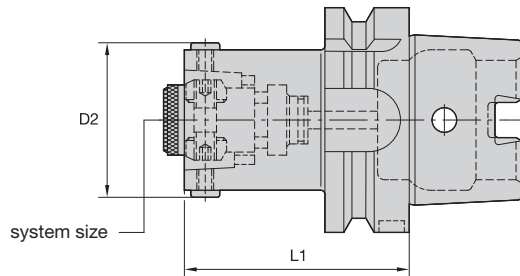

ERICKSON™

■ HSK-HSK Form C

order number	catalog number	system size	D2	L1	wrench size actuation screw	Nm	kg
1520613	HSK40CHSK32050M	HSK32	37	50	3mm	6	0,40

NOTE: Do not overtorque actuation screw; use torque recommendations above.
 Supplied with actuation mechanism and sealing ring.
 HSK coolant unit and wrench are available and must be ordered separately; see page L44.

- Machinable front 32–38 RW C.

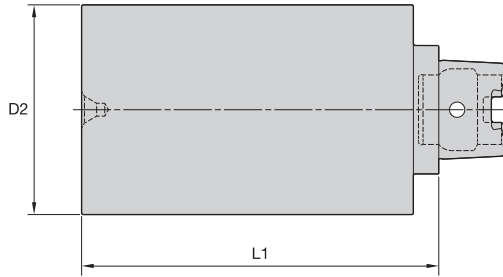

HSK40C Shank Tools

ERICKSON

■ BB-HSK Form C

order number	catalog number	D2	L1	kg
1519726	HSK40CBB040100M	40,8	100	0,99
1519727	HSK40CBB040200M	40,8	200	2,02
1519729	HSK40CBB063150M	63,8	150	3,57

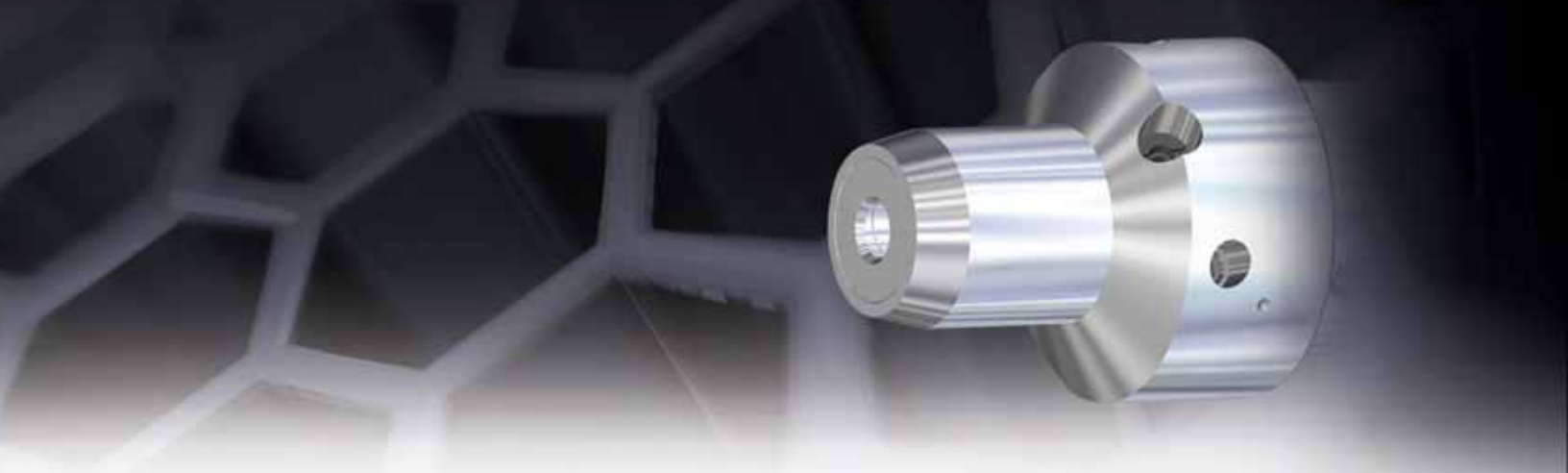

ERICKSON™ HSK Shank Tooling System • HSK50C Series

Primary Application

ERICKSON HSK Face Contact Short Taper Tooling is manufactured from premium materials and to the latest DIN/ISO specification standards. Form C versions are generally used in transfer lines, multispindles, and special machines without automatic tool changers.

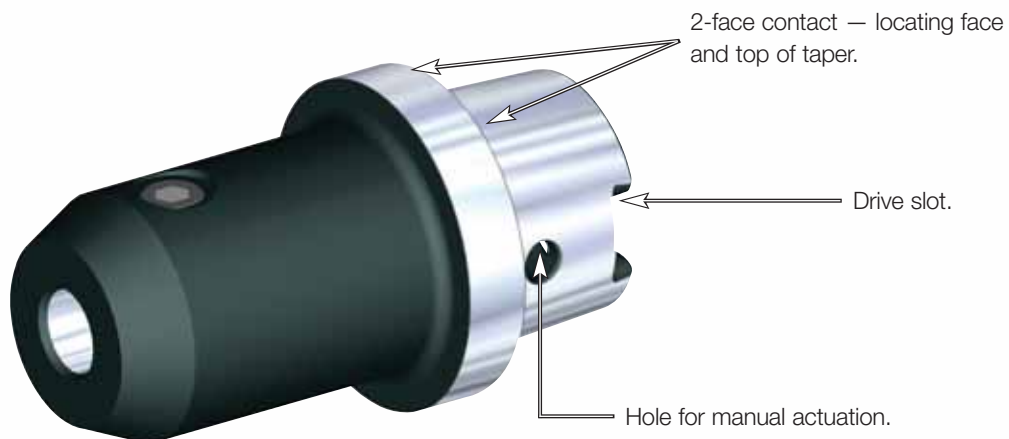



Features and Benefits

- ISO 12164-1/DIN 69893-1 Form C 1:10 short taper.
- High axial and radial repeatability.
- Maximum 100 bar (1,500 psi) coolant pressure.

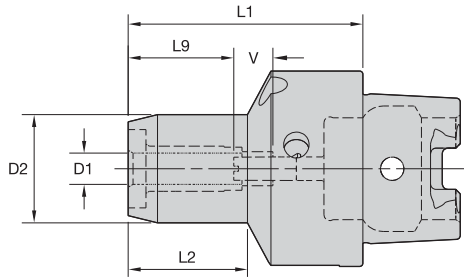

HSK50C Shank Tools

ERICKSON

■ HC MM-HSK Form C



order number	catalog number	D1	D2	L1	L2	L9	V	actuation wrench	wrench size actuation screw	length-adjustment wrench	wrench size stop screw	kg
1245497	HSK50CHC06060M	6	25,7	60	31	27	10	170.135	5mm	170.002	2,5mm	0,53
1245498	HSK50CHC08060M	8	27,7	60	31	27	10	170.135	5mm	170.002	2,5mm	0,55
1245499	HSK50CHC10065M	10	29,7	65	36	30	10	170.135	5mm	170.002	2,5mm	0,60
1245500	HSK50CHC12075M	12	31,6	75	46	36	10	170.135	5mm	170.002	2,5mm	0,80
1245501	HSK50CHC14075M	14	33,6	75	47	36	10	170.135	5mm	170.003	3mm	0,90
1245502	HSK50CHC16080M	16	37,6	80	53	39	10	170.135	5mm	170.003	3mm	1,00
1245503	HSK50CHC18080M	18	39,6	80	54	39	10	170.135	5mm	170.003	3mm	1,00
1245504	HSK50CHC20080M	20	41,6	80	54	40	10	170.135	5mm	170.003	3mm	1,10

NOTE: Do not overtorque actuation screw. Tighten by hand until stop is felt.
Hydraulic chuck technical section, see page M84.
Supplied with stop screw.
Actuation wrench must be ordered separately.
Reduction sleeves are available and must be ordered separately; see page L44.

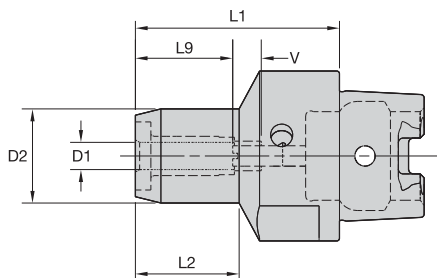

HSK50C Shank Tools

ERICKSON

■ HC Trend MM-HSK Form C



order number	catalog number	D1	D2	L1	L2	L9	V	actuation wrench	wrench size actuation screw	stop screw	wrench size stop screw	kg
1809989	HSK50CHCT06060M	6	25,7	60	31	27	10	170.135	5mm	571.071	3mm	0,54
1809990	HSK50CHCT08060M	8	27,7	60	31	27	10	170.135	5mm	571.071	3mm	0,55
1809991	HSK50CHCT10065M	10	29,7	65	36	30	10	170.135	5mm	571.071	3mm	0,60
1809992	HSK50CHCT12075M	12	31,6	75	46	36	10	170.135	5mm	571.071	3mm	0,70
1810013	HSK50CHCT14075M	14	33,6	75	47	36	10	170.135	5mm	571.063	5mm	0,70
1810014	HSK50CHCT16080M	16	37,6	80	53	39	10	170.135	5mm	571.063	5mm	0,80
1810015	HSK50CHCT18080M	18	39,6	80	54	39	10	170.135	5mm	571.063	5mm	0,80
1810016	HSK50CHCT20080M	20	41,6	80	54	40	10	170.135	5mm	571.063	5mm	0,80

NOTE: Do not overtorque actuation screw. Tighten by hand until stop is felt.
 Hydraulic chuck technical section, see page M84.
 Supplied with stop screw.
 Wrenches must be ordered separately.
 Actuation wrench must be ordered separately.
 Reduction sleeves are available and must be ordered separately; see page J2.

- Grip (2:1 advantage).

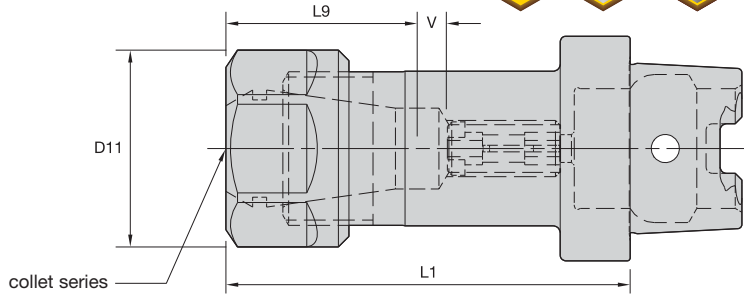
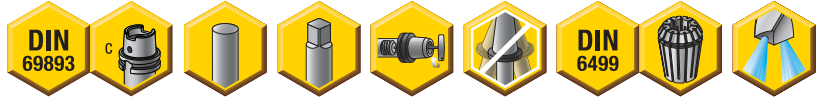

ERICKSON™

ER Hex-HSK Form C

ER collet series	Collet Capacity			
	mm		inch	
	min	max	min	max
ER16	0,5	10,0	.02	.41
ER25	1,0	16,0	.04	.63
ER32	2,0	20,0	.08	.81

order number	catalog number	collet series	D11	L1	L9	V	kg
1139074	HSK50CER16060M	ER16	28	60	28	5	0,38

Spare Parts

catalog number	locknut	wrench	counterbore collet torque (Nm)	straight collet torque (Nm)	stop screw	wrench size stop screw
HSK50CER16060M	LNSER16M	OEW25M	40	56	TTSS08014M	4mm

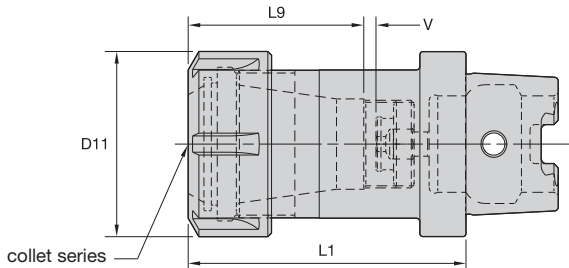

ER Round-HSK Form C

order number	catalog number	collet series	D11	L1	L9	V	kg
1120659	HSK50CER25070M	ER25	42	70	40	5	0,50
1126932	HSK50CER32075M	ER32	50	75	45	5	0,67

Spare Parts

catalog number	round locknut	wrench	counterbore collet torque (Nm)	stop screw	wrench size stop screw
HSK50CER25070M	LNSER25M	ER25WM	104	SS075041G	4mm & 5/32
HSK50CER32075M	LNSER32M	ER32WM	136	SS094041G	4mm & 5/32

NOTE: Collet must be loaded into locknut first. Before loading into the chuck body, insert the cutting tool, then tighten to the recommended tightening torque.
 Collet chuck technical section, see page M98.
 Supplied with locknut and stop screw.
 Locknut wrench must be ordered separately.
 ER standard straight-bore collets, see page J50.
 ER tap collets, see pages J58–J59.
 ER TCT tension-only tap collets, see page J60.

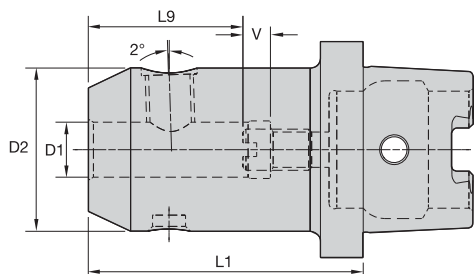

HSK50C Shank Tools

ERICKSON

■ WN MM-HSK Form C

order number	catalog number	D1	D2	L1	L9	V	lock screw	wrench size lock screw	Nm	stop screw	wrench size stop screw	kg
1519772	HSK50CWN06060M	6	25	60	28	6	SS03M012	3mm	7	571.060	2,5mm	0,38
1519774	HSK50CWN08060M	8	28	60	28	6	SS03M014	4mm	15	571.067	3mm	0,42
1131275	HSK50CWN10065M	10	35	65	30	6	SS03M018	5mm	25	571.068	5mm	0,56
1131266	HSK50CWN12075M	12	42	75	38	8	SS03M023	6mm	35	571.074	5mm	0,80
1519777	HSK50CWN14075M	14	44	75	38	8	SS03M023	6mm	35	571.074	5mm	0,85
1519638	HSK50CWN16080M	16	48	80	41	10	SS03M025	6mm	50	571.075	6mm	1,03
1519639	HSK50CWN18080M	18	50	80	41	10	SS03M025	6mm	50	571.075	6mm	1,10
1519791	HSK50CWN20080M	20	52	80	39	8	SS03M026	8mm	95	571.076	6mm	1,15

NOTE: Do not overtighten clamp screw; use torque recommendations above.
 Supplied with clamp screw and stop screw.
 Clamp screw or stop screw wrenches are not included.

• Machinable front 32–38 RW C.

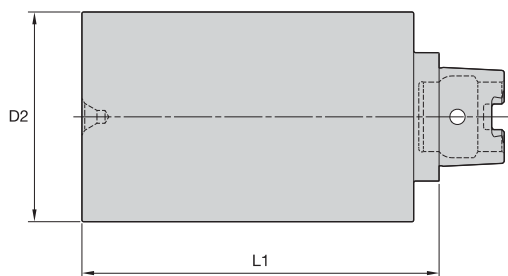

ERICKSON

■ BB-HSK Form C

order number	catalog number	D2	L1	kg
1519733	HSK50CBB053100M	53,8	100	1,77
1519745	HSK50CBB053200M	53,8	200	3,55
1519750	HSK50CBB083175M	83,8	175	7,23

ERICKSON™ HSK Shank Tooling System • HSK63C Series

Primary Application

ERICKSON HSK Face Contact Short Taper Tooling is manufactured from premium materials and to the latest DIN/ISO specification standards. Form C versions are generally used in transfer lines, multispindles, and special machines without automatic tool changers.

Features and Benefits

- ISO 12164-1/DIN 69893-1 Form C 1:10 short taper.
- High axial and radial repeatability.
- Maximum 100 bar (1,500 psi) coolant pressure.

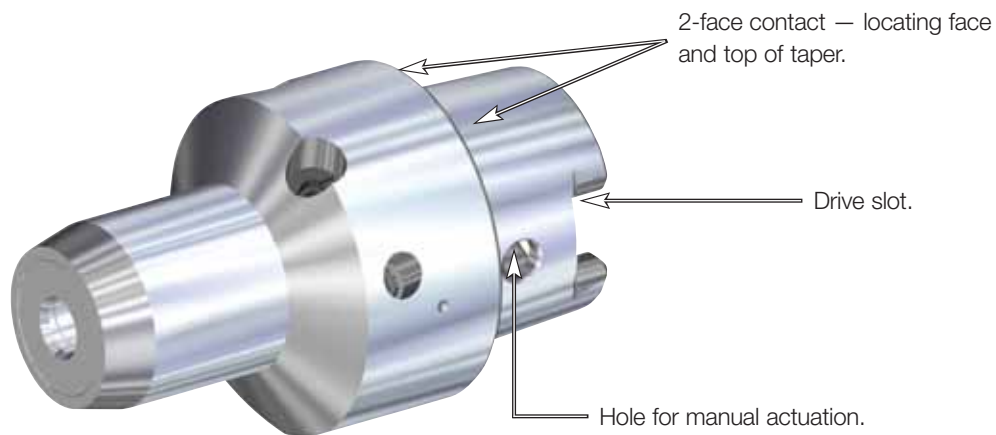

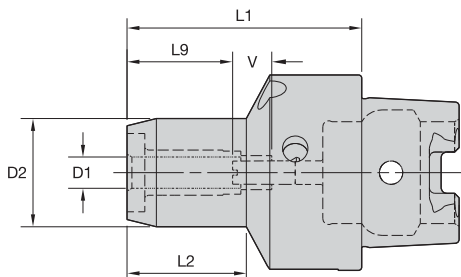

HSK63C Shank Tools

ERICKSON

■ HC MM-HSK Form C



order number	catalog number	D1	D2	L1	L2	L9	V	actuation wrench	wrench size actuation screw	wrench size stop screw	kg
1245505	HSK63CHC06060M	6	25,7	60	26	26	10	170.135	5mm	2,5mm	0,84
1245506	HSK63CHC08060M	8	27,7	60	26	26	10	170.135	5mm	2,5mm	0,86
1245507	HSK63CHC10065M	10	29,7	65	32	30	10	170.135	5mm	2,5mm	0,89
1245508	HSK63CHC12075M	12	31,6	75	43	36	10	170.135	5mm	2,5mm	0,96
1245509	HSK63CHC14075M	14	33,6	75	43	36	10	170.135	5mm	3mm	0,97
1245510	HSK63CHC16080M	16	37,6	80	49	39	10	170.135	5mm	3mm	1,07
1245511	HSK63CHC18080M	18	39,6	80	50	39	10	170.135	5mm	3mm	1,10
1245512	HSK63CHC20080M	20	41,6	80	51	40	10	170.135	5mm	3mm	1,11
1245513	HSK63CHC25095M	25	49,9	95	52	46	10	170.136	6mm	4mm	1,57
1191022	HSK63CHC32100M	32	59,9	100	60	50	10	170.136	6mm	4mm	1,89

NOTE: Do not overtorque actuation screw. Tighten by hand until stop is felt.
 Hydraulic chuck technical section, see page M84.
 Wrenches must be ordered separately.
 Supplied with stop screw.
 Reduction sleeves are available and must be ordered separately; see page J2.

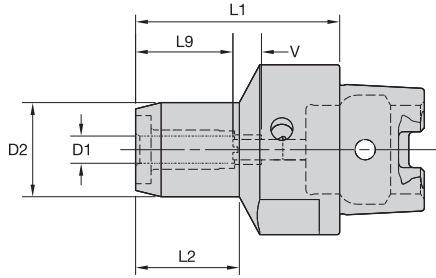

HSK63C Shank Tools

ERICKSON

■ HC Trend MM-HSK Form C



order number	catalog number	D1	D2	L1	L2	L9	V	actuation wrench	wrench size actuation screw	wrench size stop screw	kg
1810017	HSK63CHCT06060M	6	25,7	60	26	26	10	170.135	5mm	3mm	0,90
1810018	HSK63CHCT08060M	8	27,7	60	26	26	10	170.135	5mm	3mm	0,90
1810019	HSK63CHCT10065M	10	29,7	65	32	30	10	170.135	5mm	3mm	0,90
1810020	HSK63CHCT12075M	12	31,6	75	43	36	10	170.135	5mm	3mm	1,00
1810021	HSK63CHCT14075M	14	33,6	75	43	36	10	170.135	5mm	5mm	1,00
1810022	HSK63CHCT16080M	16	37,6	80	49	39	10	170.135	5mm	5mm	1,10
1810023	HSK63CHCT18080M	18	39,6	80	50	39	10	170.135	5mm	5mm	1,10
1810024	HSK63CHCT20080M	20	41,6	80	51	40	10	170.135	5mm	5mm	1,10
1810025	HSK63CHCT25095M	25	49,9	95	52	46	10	170.136	6mm	5mm	1,60
1810026	HSK63CHCT32100M	32	59,9	100	60	50	10	170.136	6mm	5mm	1,90

NOTE: Do not overtorque actuation screw. Tighten by hand until stop is felt.
Hydraulic chuck technical section, see page M84.
Wrenches must be ordered separately.
Supplied with stop screw.
Reduction sleeves are available and must be ordered separately, see page J2.

- Grip (2:1 advantage).

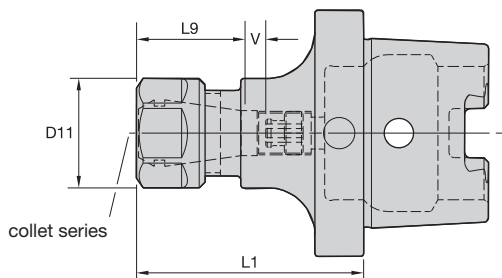

HSK63C Shank Tools

Collet Capacity

ER collet series	mm		inch	
	min	max	min	max
ER16	0,5	10,0	.02	.41
ER25	1,0	16,0	.04	.63
ER32	2,0	20,0	.08	.81
ER40	3,0	26,0	.12	1.00

ERICKSON

■ ER Hex-HSK Form C

order number	catalog number	collet series	D11	L1	L9	V	kg
1253865	HSK63CER16060M	ER16	28	60	32	5	0,55

■ Spare Parts

catalog number	locknut	wrench	counterbore collet torque (Nm)	straight collet torque (Nm)	stop screw	wrench size stop screw
HSK63CER16060M	LNHSER16M	OEW25M	40	56	SS044038G	4mm & 5/32

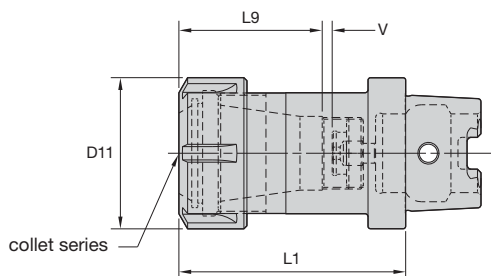

■ ER Round-HSK Form C

order number	catalog number	collet series	D11	L1	L9	V	kg
1253908	HSK63CER25070M	ER25	42	70	40	5	0,78
1253910	HSK63CER32075M	ER32	50	75	45	5	0,97
1253911	HSK63CER40080M	ER40	63	80	54	3	1,14

■ Spare Parts

catalog number	round locknut	wrench	Nm	stop screw	wrench size stop screw
HSK63CER25070M	LNSER25M	ER25WM	104	SS075041G	4mm & 5/32
HSK63CER32075M	LNSER32M	ER32WM	136	SS094041G	4mm & 5/32
HSK63CER40080M	LNSER40M	ER40WM	176	SS112041G	4mm & 5/32

NOTE: Collet must be loaded into locknut first. Before loading into the chuck body, insert the cutting tool, then tighten to the recommended tightening torque.
 Collet chuck technical section, see page M98.
 Supplied with locknut and stop screw.
 Locknut wrench must be ordered separately.
 ER standard straight-bore collets, see page J50.
 ER tap collets, see pages J58–J59.
 ER TCT tension-only tap collets, see page J60.

HSK63C Shank Tools

Whistle Notch™ Adapters

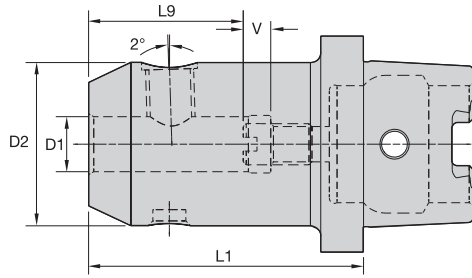

HSK63C Shank Tools

ERICKSON™

■ WN MM-HSK Form C



order number	catalog number	D1	D2	L1	L9	V	lock screw	wrench size clamp screw	Nm	stop screw	wrench size stop screw	kg
1519797	HSK63CWN12075M	12	42	75	36	10	SS03M023	6mm	24	571.074	6mm	0,97
1519798	HSK63CWN14075M	14	44	75	36	10	SS03M023	6mm	24	571.074	6mm	1,02
1139503	HSK63CWN16080M	16	48	80	40	10	SS03M025	6mm	24	571.075	6mm	1,20
1519800	HSK63CWN18080M	18	50	80	40	10	SS03M025	6mm	24	571.075	6mm	1,25
1120623	HSK63CWN20080M	20	52	80	36	10	SS03M026	8mm	58	571.076	8mm	1,31
1124323	HSK63CWN25095M	25	65	95	50	10	SS03M027	10mm	92	571.077	10mm	2,17

NOTE: Do not overtighten lock screw; use torque recommendations above.
 Supplied with lock screw and stop screw.
 Lock screw or stop screw wrenches are not included.

- Machinable front 32–38 RW C.

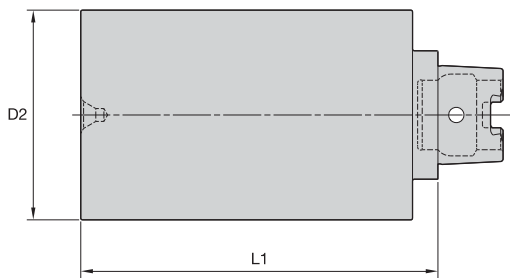

HSK63C Shank Tools

ERICKSON

■ BB-HSK Form C

order number	catalog number	D2	L1	kg
1519755	HSK63CBB063100M	63,8	100	2,56
1519756	HSK63CBB063200M	63,8	200	5,06
1519757	HSK63CBB102175M	102,8	175	10,92

ERICKSON™ HSK Shank Tooling System • HSK40E Series

Primary Application

ERICKSON HSK Face Contact Short Taper Tooling is manufactured from premium materials and to the latest DIN/ISO specification standards. Form E versions do not have drive slots or indexing features and are suited for high speeds in machining centers and milling machines with automatic tool changers. Exact RPM limits can only be determined by considering machine and spindle configurations in conjunction with tooling design and safety limits factored as a complete system.

Features and Benefits

- ISO 12164-1/DIN 69893-1 Form E 1:10 short taper.
- High axial and radial repeatability.
- Maximum 100 bar (1,500 psi) coolant pressure.

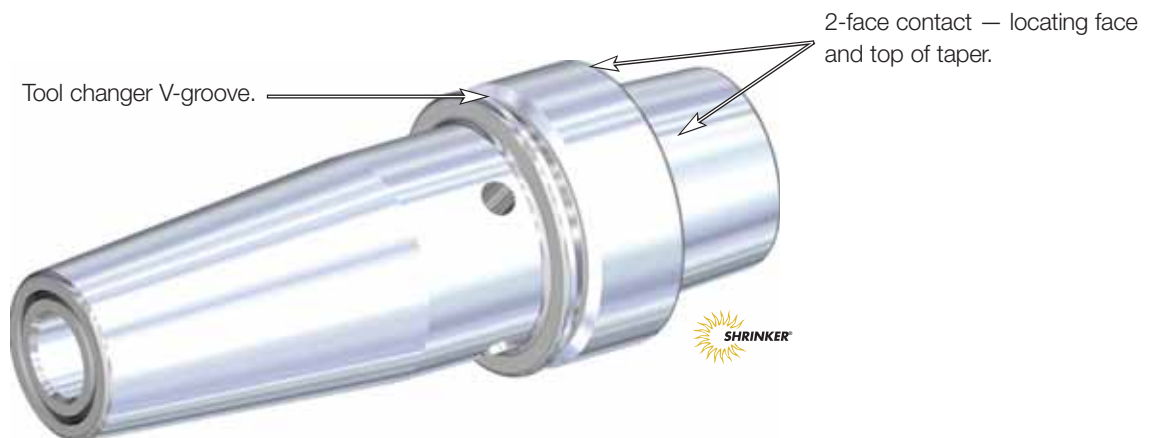

- Balanceable — fine tune with optional M6 set screws.
- Suitable for carbide and HSS cutting tools (requirements below).

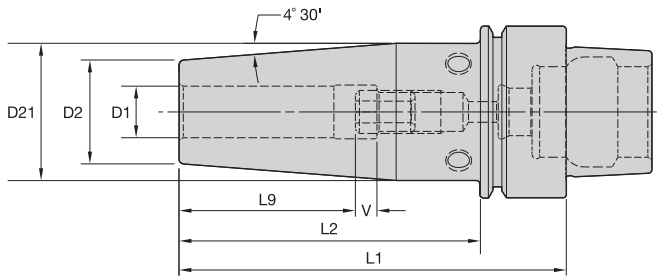
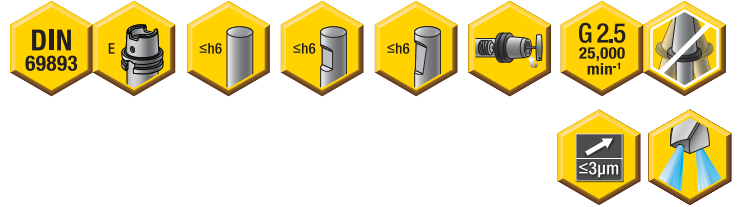

HSK40E Shank Tools

Cutting Tool Shank Requirements
metric (ISO standard)

cutting tool shank diameter	tolerance	
3	h4	0,000/-0,003
4	h4	0,000/-0,004
5	h5	0,000/-0,005
6	h6	0,000/-0,008
8 & 10	h6	0,000/-0,009
12, 14, 16, & 18	h6	0,000/-0,011
20	h6	0,000/-0,013

ERICKSON

■ TT GP HPV MM-HSK Form E



order number	catalog number	D1	D2	D21	L1	L2	L9	V	stop screw	wrench size stop screw	kg
3867169	HSK40EHPVTT03060M	3	9	13	60	32	14	10	TTSS05014M	2,5mm	0,27
3867170	HSK40EHPVTT04060M	4	9	13	60	32	15	10	TTSS05014M	2,5mm	0,27
3867171	HSK40EHPVTT05060M	5	9	13	60	32	15	10	TTSS06014M	3mm	0,27
3867172	HSK40EHPVTT06080M	6	21	27	80	60	26	10	TTSS05014M	2,5mm	0,42
3867263	HSK40EHPVTT08080M	8	21	27	80	60	26	10	TTSS06014M	3mm	0,41
3867264	HSK40EHPVTT10080M	10	24	32	80	60	31	10	TTSS08014M	4mm	0,47
3867265	HSK40EHPVTT12090M	12	24	32	90	70	36	10	TTSS10014M	5mm	0,51
3867266	HSK40EHPVTT14090M	14	27	34	90	70	36	10	TTSS10014M	5mm	0,57
3867267	HSK40EHPVTT16090M	16	27	34	90	70	39	10	TTSS12014M	6mm	0,54
3867268	HSK40EHPVTT18095M	18	33	41	95	95	39	10	TTSS12014M	6mm	0,71
3867269	HSK40EHPVTT20095M	20	33	41	95	95	41	10	TTSS16014M	8mm	0,68

(continued)

(TT GP HPV HSK Form E continued)

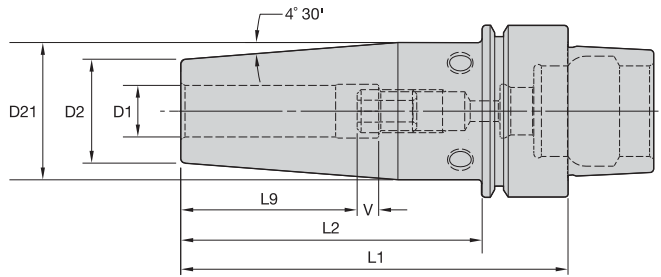

Cutting Tool Shank Requirements
inch (industry standard)

cutting tool shank diameters	tolerance
1/4, 5/16, & 3/8	.0000/-0.0004
7/16, 1/2, 9/16, 5/8, & 11/16	.0000/-0.0004
3/4	.0000/-0.0005

HSK40E Shank Tools

■ TT GP HPV IN-HSK Form E



order number	catalog number	D1	D2	D21	L1	L2	L9	V	stop screw	wrench size stop screw	lbs
3863718	HSK40EHPVTT025315	1/4	.83	1.06	3.15	2.36	1.02	.39	TTSS05014M	2,5mm	.92
3863719	HSK40EHPVTT031315	5/16	.83	1.06	3.15	2.36	1.02	.39	TTSS06014M	3mm	.90
3863720	HSK40EHPVTT038315	3/8	.94	1.26	3.15	2.36	1.22	.39	TTSS08014M	4mm	1.04
3863721	HSK40EHPVTT050354	1/2	.94	1.26	3.54	2.76	1.42	.39	TTSS10014M	5mm	1.12
3863722	HSK40EHPVTT056354	9/16	1.06	1.33	3.54	2.76	1.42	.39	TTSS10014M	5mm	1.24
3863753	HSK40EHPVTT062354	5/8	1.06	1.33	3.54	2.76	1.54	.39	TTSS12014M	6mm	1.20
3863754	HSK40EHPVTT075374	3/4	1.30	1.65	3.74	3.74	1.61	.39	TTSS16014M	8mm	1.52

NOTE: Do not overheat. Overheating will destroy the accuracy and functionality of the toolholder.
 Shrink Fit technical section, see page M78.
 Supplied with stop screw.
 Adjusting stop screw gage, see page M81.
 Shrink Fit accessories, see pages L12-L13.
 Optional M6~1.0P x 5mm lg fine-balancing screw set (10 pieces) is available. Order number is MS1276PKG and must be ordered separately.
 HSK coolant unit and wrench are available and must be ordered separately; see page L44.

- 30–50% higher clamping torque compared to GP line.
- Balanceable — fine tune with optional M6 set screws.
- Suitable for carbide only, designated by groove in front face (requirements below).
- 10 kW power or greater Shrink Fit device must be used.



HSK40E Shank Tools

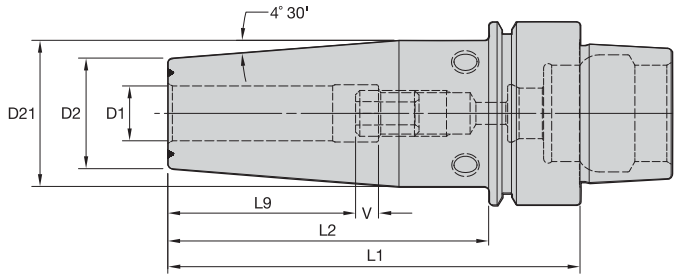

Cutting Tool Shank Requirements
metric (ISO standard)

cutting tool shank diameter	tolerance	
12, 14, 16, & 18	h6	0,000/-0,011
20	h6	0,000/-0,013

ERICKSON

■ TT-HT-HPV-MM-HSK Form E



order number	catalog number	D1	D2	D21	L1	L2	L9	V	stop screw	wrench size stop screw	kg
3867229	HSK40EHPVTTHT12090M	12	24	32	90	70	36	10	TTSS10014M	5mm	0,51
3867230	HSK40EHPVTTHT14090M	14	27	34	90	70	36	10	TTSS10014M	5mm	0,57
3867231	HSK40EHPVTTHT16090M	16	27	34	90	70	39	10	TTSS12014M	6mm	0,54
3867232	HSK40EHPVTTHT18095M	18	33	41	95	95	39	10	TTSS12014M	6mm	0,71
3867233	HSK40EHPVTTHT20095M	20	33	41	95	95	41	10	TTSS16014M	8mm	0,68

Cutting Tool Shank Requirements
inch (industry standard)

cutting tool shank diameters	tolerance
1/2, 9/16, & 5/8	.0000/- .0004
3/4	.0000/- .0005

■ TT-HT-HPV-IN-HSK Form E



order number	catalog number	D1	D2	D21	L1	L2	L9	V	stop screw	wrench size stop screw	lbs
3862413	HSK40EHPVTTHT050354	1/2	.94	1.26	3.54	2.76	1.42	.39	TTSS10014M	5mm	1.12
3862414	HSK40EHPVTTHT056354	9/16	1.06	1.33	3.54	2.76	1.42	.39	TTSS10014M	5mm	1.25
3862415	HSK40EHPVTTHT062354	5/8	1.06	1.33	3.54	2.76	1.54	.39	TTSS12014M	6mm	1.20
3862416	HSK40EHPVTTHT075374	3/4	1.30	1.61	3.74	3.74	1.61	.39	TTSS16014M	8mm	1.52

NOTE: Do not overheat. Overheating will destroy the accuracy and functionality of the toolholder.

Shrink Fit technical section, see page M78.

Supplied with stop screw.

Adjusting stop screw gage, see page M81.

Shrink Fit accessories, see pages L12–L13.

Optional M6~1.0P x 5mm lg fine-balancing screw set (10 pieces) is available. Order number is MS1276PKG and must be ordered separately.

HSK coolant unit and wrench are available and must be ordered separately; see page L44.

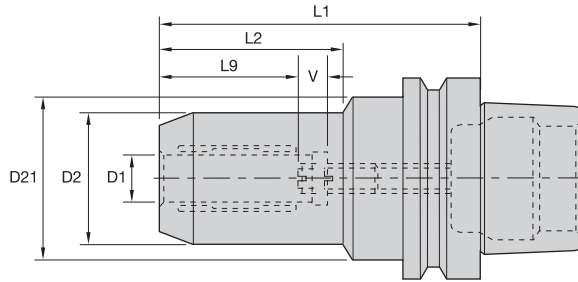

HSK40E Shank Tools

ERICKSON™

■ HC Trend MM-HSK Form E



order number	catalog number	D1	D2	D21	L1	L2	L9	V	actuation wrench	wrench size actuation screw	stop screw wrench	wrench size stop screw	kg
2288133	HSK40EHCT06080M	6	25,7	32	80	35	27	10	170.135	5mm	170.003	3mm	0,47
2288134	HSK40EHCT08080M	8	27,7	32	80	36	27	10	170.135	5mm	170.003	3mm	0,49
2288135	HSK40EHCT10085M	10	29,7	32	85	38	31	10	170.135	5mm	170.003	3mm	0,53
2288136	HSK40EHCT12090M	12	31,6	32	90	40	36	10	170.135	5mm	170.003	3mm	0,57
2387467	HSK40EHCT14100M	14	33,6	50	100	42	36	10	170.135	5mm	170.005	5mm	0,80
2387468	HSK40EHCT16100M	16	37,6	50	100	47	39	10	170.135	5mm	170.005	5mm	0,85
2387469	HSK40EHCT18100M	18	39,6	50	100	47	39	10	170.135	5mm	170.005	5mm	0,87
2387470	HSK40EHCT20100M	20	41,6	50	100	48	41	10	170.135	5mm	170.005	5mm	0,89

■ HC Trend IN-HSK Form E



order number	catalog number	D1	D2	D21	L1	L2	L9	V	actuation wrench	wrench size actuation screw	stop screw wrench	wrench size stop screw	lbs
2260223	HSK40EHCT025315	1/4	1.01	1.25	3.15	1.38	1.06	.39	170.135	5mm	170.003	3mm	1.03
2260224	HSK40EHCT038335	3/8	1.17	1.25	3.55	1.58	1.22	.39	170.135	5mm	170.003	3mm	1.17
2260225	HSK40EHCT050354	1/2	1.24	1.25	3.54	1.69	1.42	.39	170.135	5mm	170.003	3mm	1.23
2387471	HSK40EHCT062394	5/8	1.48	1.96	3.94	1.83	1.54	.39	170.135	5mm	170.005	5mm	1.87
2387472	HSK40EHCT075394	3/4	1.64	1.96	3.94	1.89	1.61	.39	170.135	5mm	170.005	5mm	1.98

NOTE: Do not overtorque actuation screw. Tighten by hand until stop is felt.
 Hydraulic chuck technical section, see page M84.
 Supplied with stop screw.
 Actuation wrench must be ordered separately.
 Reduction sleeves are available and must be ordered separately; see page J2.
 HSK coolant unit and wrench are available and must be ordered separately; see page L44.

- Grip (2:1 advantage).

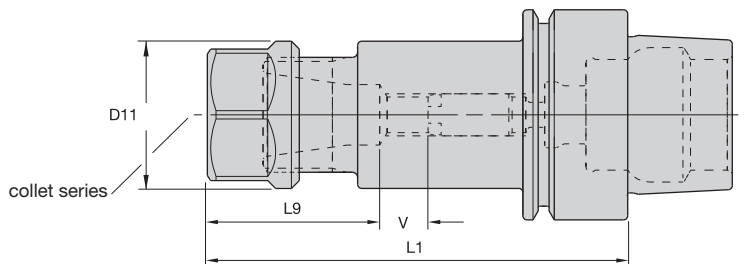

HSK40E Shank Tools

ERICKSON

ER Hex-HSK Form E

ER collet series	mm		inch	
	min	max	min	max
ER16	0,5	10,0	.02	.41
ER25	1,0	16,0	.04	.63
ER32	2,0	20,0	.08	.81

order number	catalog number	collet series	D11	L1	L9	V	kg
2260355	HSK40EER16080M	ER16	28	80	27	5	0,41

Spare Parts

catalog number	locknut	wrench	counterbore collet torque (Nm)	straight collet torque (Nm)	stop screw	wrench size stop screw
HSK40EER16080M	LNHSER16M	OEW25M	40	56	571.068	4mm & 5/32

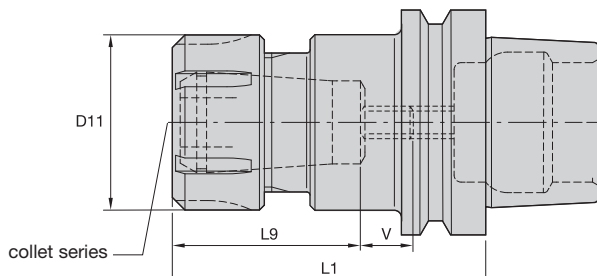

ER Round-HSK Form E

order number	catalog number	collet series	D11	L1	L9	V	kg
1795995	HSK40EER25080M	ER25	42	80	31	5	0,51
2386949	HSK40EER32100M	ER32	50	100	40	5	0,71

Spare Parts

catalog number	round locknut	wrench	Nm	stop screw	wrench size stop screw
HSK40EER25080M	LNSER25M	ER25WM	104	571.062	4mm & 5/32
HSK40EER32100M	LNSER32M	ER32WM	136	571.062	4mm & 5/32

NOTE: Collet must be loaded into locknut first. Before loading into the chuck body, insert the cutting tool, then tighten to the recommended tightening torque.
 Collet chuck technical section, see page M84.
 Supplied with locknut and stop screw.
 Locknut wrench must be ordered separately.
 ER standard straight-bore collets, see page J50.
 ER tap collets, see pages J58–J59.
 ER TCT tension-only tap collets, see page J60.
 HSK coolant unit and wrench are available and must be ordered separately; see page L44.

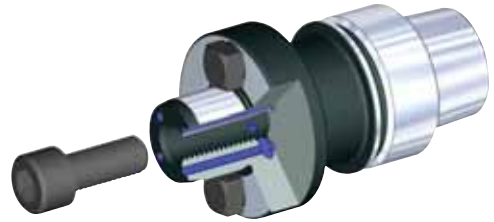
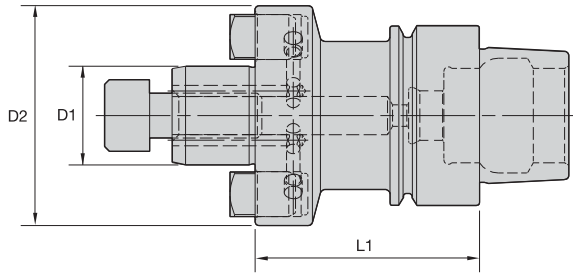

ERICKSON™

■ SMC Cap MM-HSK Form E



order number	catalog number	D1	D2	L1	lock screw	drive key	wrench size lock screw	kg
3872675	HSK40ESM2C16050M	16	38	50	MS1294	KDK16M	6mm	0,46
3872677	HSK40ESM2C22050M	22	42	50	MS1234	—	8mm	0,52
3872674	HSK40ESMC16050M	16	44	50	MS1294	KDK16M	6mm	0,50
3872676	HSK40ESMC22050M	22	49	50	MS1234	KDK22M	8mm	0,57

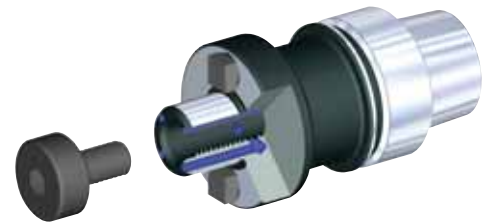
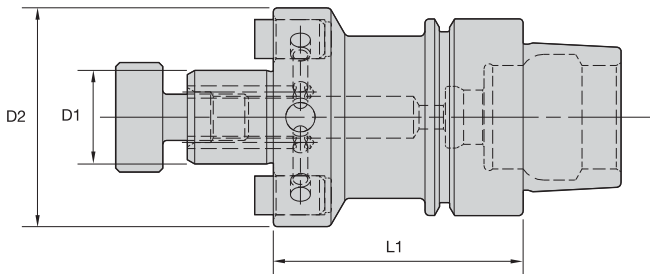

■ SMC Lock IN-HSK Form E



order number	catalog number	D1	D2	L1	lock screw	drive key	wrench size retention screw	lbs
3762420	HSK40ESM2C050200	1/2	1.20	2.00	KLS05	KDK04	3/16	.88
3762422	HSK40ESM2C075200	3/4	1.46	2.00	KLS07	—	1/4	1.05
3762419	HSK40ESMC050200	1/2	1.44	2.00	KLS05	KDK04	3/16	.98
3762421	HSK40ESMC075200	3/4	1.75	2.00	KLS07	KDK05	1/4	1.16

NOTE: Do not overtighten lock screw; use torque recommendations above.
 Supplied with lock screw and drive keys.
 Interchangeable coolant-style lock screws are available and must be ordered separately, see page L38.
 Lock screw wrench not included.
 For HSK coolant unit and wrench; see page L44.

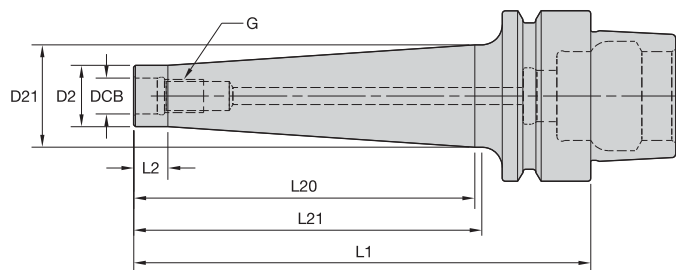

HSK40E Shank Tools

ERICKSON

■ ST-HSK Form E

order number	catalog number	DCB	G	D2	D21	L1	L2	L20	L21	kg
4061429	HSK40EST06053M	6,5	M6	10	—	53	27	—	—	0,22
4061430	HSK40EST06078M	6,5	M6	10	20	78	10	50	52	0,28
4061431	HSK40EST06103M	6,5	M6	10	23	103	10	75	77	0,33
4061432	HSK40EST08053M	8,5	M8	13	15	53	10	25	27	0,23
4061433	HSK40EST08078M	8,5	M8	13	23	78	10	50	52	0,31
4061434	HSK40EST08103M	8,5	M8	13	23	103	10	75	77	0,35
4061435	HSK40EST08128M	8,5	M8	13	25	128	10	100	102	0,42
4061436	HSK40EST10053M	10,5	M10	18	20	53	10	25	27	0,26
4061437	HSK40EST10078M	10,5	M10	18	25	78	10	50	52	0,35
4061438	HSK40EST10103M	10,5	M10	18	28	103	10	75	77	0,44
4061439	HSK40EST10128M	10,5	M10	18	30	128	10	100	102	0,55

NOTE: HSK coolant unit and wrench are available and must be ordered separately; see page L44.

- Machinable front 32–38 RW C.

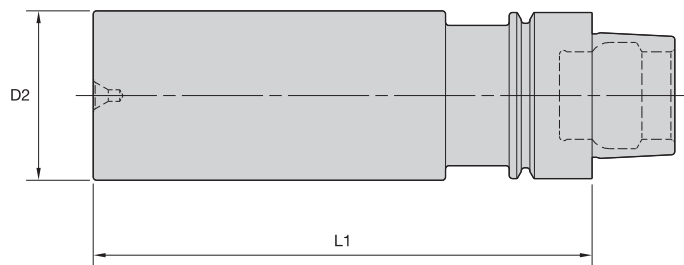

ERICKSON

■ BB-HSK Form E

order number	catalog number	D2	L1	kg
2260650	HSK40EBB040120M	40,8	120,0	1,17

NOTE: HSK coolant unit and wrench are available and must be ordered separately; see page L44.

ERICKSON™ HSK Shank Tooling System • HSK50E Series

Primary Application

ERICKSON HSK Face Contact Short Taper Tooling is manufactured from premium materials and to the latest DIN/ISO specification standards. Form E versions do not have drive slots or indexing features and are suited for high speeds in machining centers and milling machines with automatic tool changers. Exact RPM limits can only be determined by considering machine and spindle configurations in conjunction with tooling design and safety limits factored as a complete system.

Features and Benefits

- ISO 12164-1/DIN 69893-1 Form E 1:10 short taper.
- High axial and radial repeatability.
- Maximum 100 bar (1,500 psi) coolant pressure.

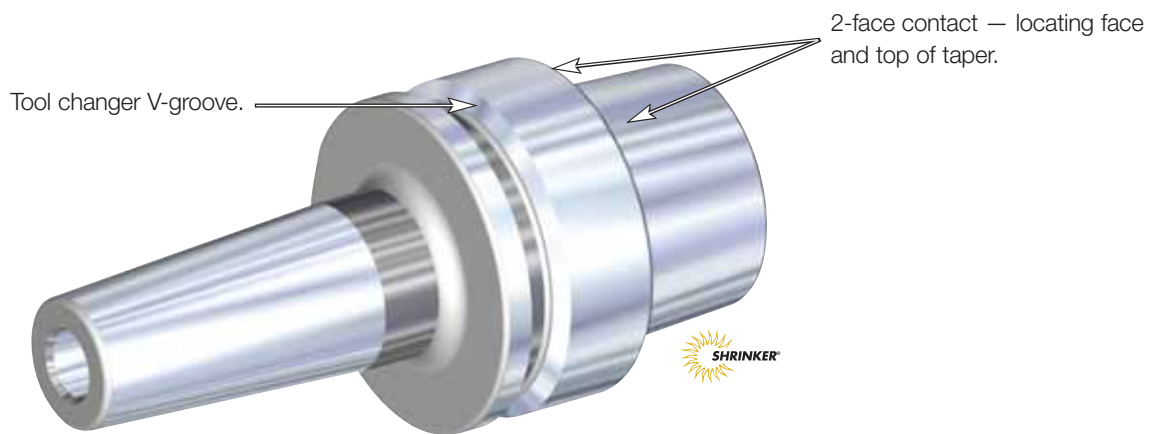

- Suitable for carbide and HSS cutting tools (requirements below).

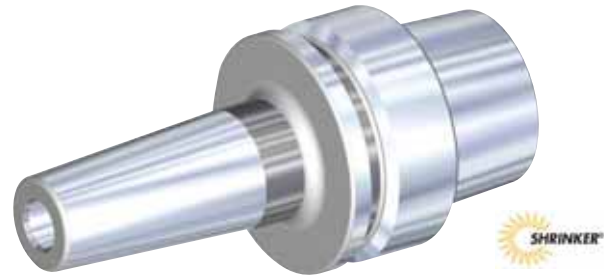
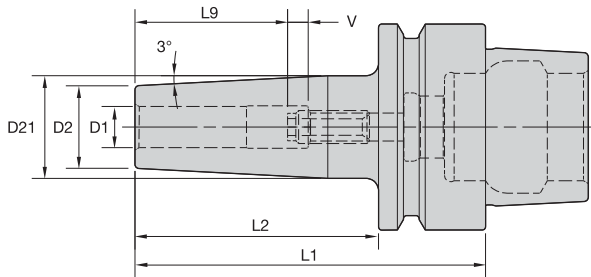

Cutting Tool Shank Requirements
metric (ISO standard)

cutting tool shank diameter	tolerance	
3	h4	0,000/-0,003
4	h4	0,000/-0,004
5	h5	0,000/-0,005
6	h6	0,000/-0,008
8 & 10	h6	0,000/-0,009
12, 14, 16, & 18	h6	0,000/-0,011
20	h6	0,000/-0,013

HSK50E Shank Tools

ERICKSON

■ TT MD MM-HSK Form E



order number	catalog number	D1	D2	D21	L1	L2	L9	V	stop screw	wrench size stop screw	kg
2386938	HSK50ETTMD03080M	3	9	13	80	54	15	5	TTSS05018M	2,5mm	0,44
2386939	HSK50ETTMD04080M	4	9	13	80	54	15	5	TTSS05018M	2,5mm	0,44
2386940	HSK50ETTMD05080M	5	10	14	80	54	15	5	TTSS06020M	3mm	0,45
2386941	HSK50ETTMD06080M	6	12	16	80	54	26	10	TTSS05018M	2,5mm	0,47
2386942	HSK50ETTMD08080M	8	16	20	80	54	26	10	TTSS06020M	3mm	0,51
2386943	HSK50ETTMD10085M	10	20	25	85	59	32	10	TTSS08020M	4mm	0,57
2386944	HSK50ETTMD12090M	12	24	30	90	64	37	10	TTSS08020M	4mm	0,65
2386945	HSK50ETTMD14090M	14	26	31	90	64	37	10	TTSS08020M	4mm	0,68
2386946	HSK50ETTMD16095M	16	28	34	95	69	40	10	TTSS12020M	6mm	0,74
2386947	HSK50ETTMD18095M	18	30	36	95	69	40	10	TTSS12020M	6mm	0,77
2386948	HSK50ETTMD20100M	20	34	41	100	74	42	10	TTSS16020M	8mm	0,91

NOTE: Do not overheat. Overheating will destroy the accuracy and functionality of the toolholder.
 Shrink Fit technical section, see page M78.
 Supplied with stop screw.
 Adjusting stop screw gage, see page M81.
 Shrink Fit accessories, see pages L12–L13.
 HSK coolant unit and wrench are available and must be ordered separately; see page L44.

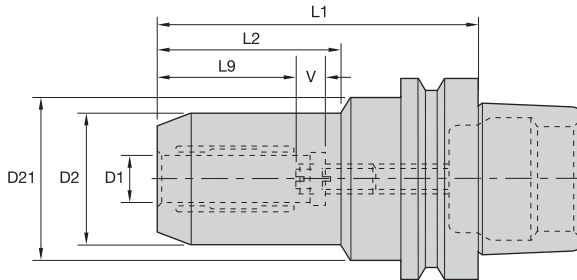

HSK50E Shank Tools

ERICKSON

■ HC Trend MM-HSK Form E



order number	catalog number	D1	D2	D21	L1	L2	L9	V	actuation wrench	wrench size actuation screw	adjusting screw	wrench size adjusting screw	kg
2288137	HSK50EHCT06080M	6	25,7	40	80	35	27	10	170.135	5mm	571.061	3mm	0,69
2288138	HSK50EHCT08080M	8	27,7	40	80	36	27	10	170.135	5mm	571.061	3mm	0,71
2288139	HSK50EHCT10085M	10	29,7	40	85	38	31	10	170.135	5mm	571.061	3mm	0,76
2288140	HSK50EHCT12090M	12	31,6	40	90	40	36	10	170.135	5mm	571.061	3mm	0,80
2288141	HSK50EHCT14105M	14	33,6	50	105	42	36	10	170.135	5mm	571.063	5mm	1,06
2288142	HSK50EHCT16105M	16	37,6	50	105	47	39	10	170.135	5mm	571.063	5mm	1,10
2288143	HSK50EHCT18105M	18	39,6	50	105	47	39	10	170.135	5mm	571.063	5mm	1,12
2288144	HSK50EHCT20105M	20	41,6	50	105	48	41	10	170.135	5mm	571.063	5mm	1,14

NOTE: Do not overtorque actuation screw. Tighten by hand until stop is felt.
 Hydraulic chuck technical section, see page M84.
 Wrenches must be ordered separately.
 Supplied with stop screw.
 Reduction sleeves are available and must be ordered separately; see page J2.
 HSK coolant unit and wrench are available and must be ordered separately; see page L44.

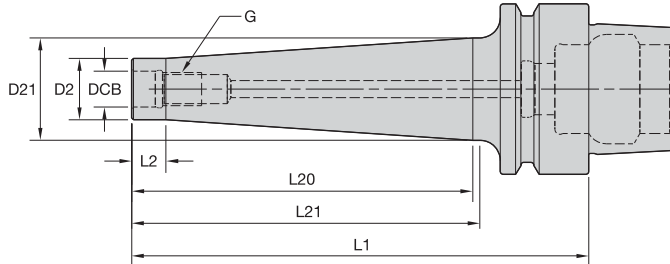

HSK50E Shank Tools

ERICKSON

■ ST-HSK Form E

order number	catalog number	DCB	G	D2	D21	L1	L2	L20	L21	kg
4062449	HSK50EST06059M	6,5	M6	10	—	59	27	—	—	0,42
4062450	HSK50EST06084M	6,5	M6	10	20	84	10	50	52	0,48
4062451	HSK50EST06109M	6,5	M6	10	23	109	10	75	77	0,54
4062452	HSK50EST08059M	8,5	M8	13	15	59	10	25	27	0,44
4062843	HSK50EST08084M	8,5	M8	13	23	84	10	50	52	0,51
4062844	HSK50EST08109M	8,5	M8	13	23	109	10	75	77	0,55
4062845	HSK50EST08134M	8,5	M8	13	25	134	10	100	102	0,63
4062846	HSK50EST10059M	10,5	M10	18	20	59	10	25	27	0,46
4062847	HSK50EST10084M	10,5	M10	18	25	84	10	50	52	0,55
4062848	HSK50EST10109M	10,5	M10	18	28	109	10	75	77	0,65
4062849	HSK50EST10134M	10,5	M10	18	30	134	10	100	102	0,75

NOTE: HSK coolant unit and wrench are available and must be ordered separately; see page L44.

ERICKSON™ HSK Shank Tooling System • HSK63F (Pin) Series

Primary Application

ERICKSON HSK Face Contact Short Taper Tooling is manufactured from premium materials and to the latest DIN/ISO specification standards. Form F versions with pin do not have drive slots or indexing features and with their greater flange surface area support, are suited for high speeds in machining centers and milling machines with automatic tool changers. Exact RPM limits can only be determined by considering machine and spindle configurations in conjunction with tooling design and safety limits factored as a complete system.

Features and Benefits

- ISO 12164-1/DIN 69893-1 Form F (with pin) 1:10 short taper.
- High axial and radial repeatability.
- Maximum 100 bar (1,500 psi) coolant pressure.

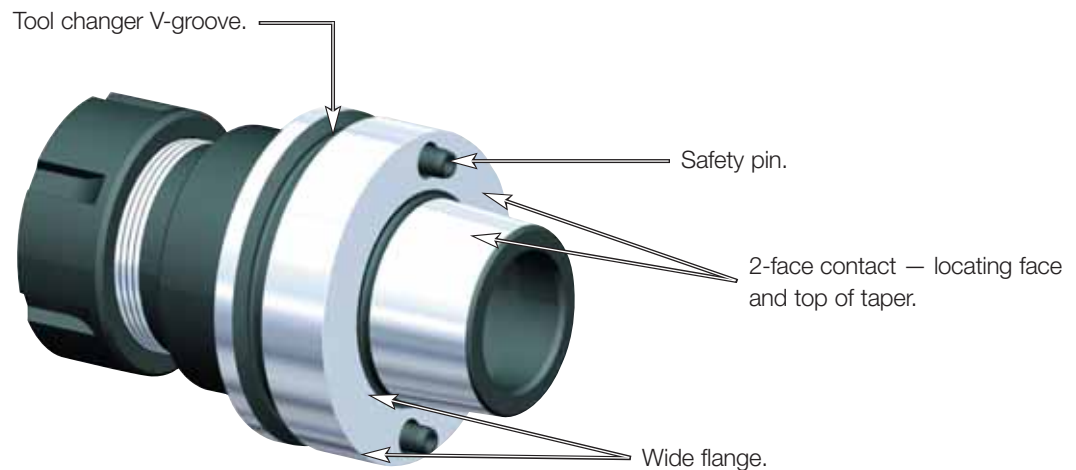

- 30–50% higher clamping torque compared to GP line.
- Suitable for carbide only, designated by groove in front face (requirements below).
- 10 kW power or greater Shrink Fit device must be used.

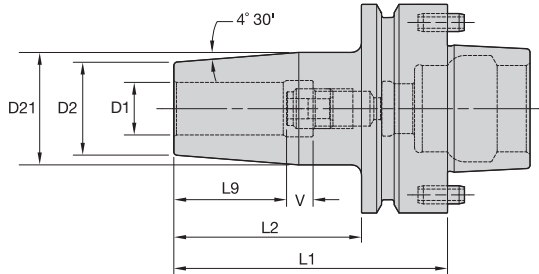

HSK63F (Pin) Shank Tools

Cutting Tool Shank Requirements
inch (industry standard)

cutting tool shank diameters	tolerance
1/4 & 3/8	.0000/-0.0004
1/2 & 5/8	.0000/-0.0004
3/4 & 1	.0000/-0.0005

ERICKSON

■ TT HT HPV IN-HSK Form F (Pin)



order number	catalog number	D1	D2	D21	L1	L2	L9	V	stop screw	wrench size stop screw	lbs
2636755	HSK63FPTTHT025300	1/4	.87	1.06	3.00	1.98	1.02	.39	TTSS05014M	2,5mm	1.81
2636757	HSK63FPTTHT038300	3/8	1.02	1.26	3.00	1.86	1.22	.39	TTSS08014M	4mm	1.94
2636758	HSK63FPTTHT050325	1/2	.98	1.26	3.25	2.11	1.42	.39	TTSS10014M	5mm	1.94
2636759	HSK63FPTTHT062325	5/8	1.10	1.33	3.25	2.11	1.38	.27	TTSS12014M	6mm	2.02
2636761	HSK63FPTTHT075325	3/4	1.34	1.61	3.25	2.11	1.38	.20	TTSS16014M	8mm	2.29
2636762	HSK63FPTTHT100325	1	1.77	2.05	3.25	2.19	1.61	.20	TTSS16014M	8mm	2.83

NOTE: Do not overheat. Overheating will destroy the accuracy and functionality of the toolholder.
 Shrink Fit technical section, see page M78.
 Supplied with stop screw.
 Adjusting stop screw gage, see page M81.
 Shrink Fit accessories, see pages L12–L13.
 HSK coolant unit and wrench are available and must be ordered separately; see page L44.

- Grip (2:1 advantage).

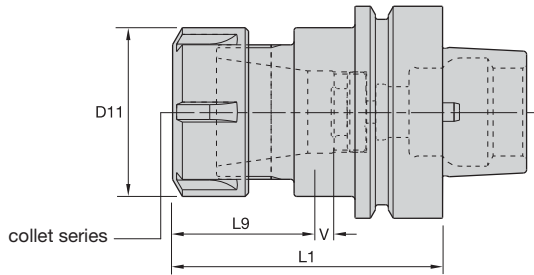
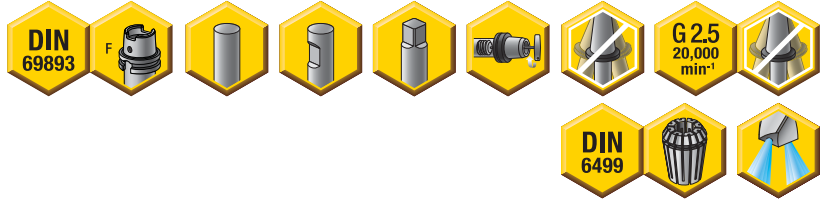

ER collet series	Collet Capacity		Collet Capacity	
	mm		inch	
	min	max	min	max
ER32	2,0	20,0	.08	.81

■ ER Round-HSK Form F (Pin)

order number	catalog number	collet series	D11	L1	L9	V	kg
2657176	HSK63FPER32080M	ER32	50	80	43	4	1,10

■ Spare Parts



catalog number	locknut	wrench	Nm	stop screw	wrench size stop screw
HSK63FPER32080M	LNSER32M	ER32WM	136	SS094041G	4mm & 5/32

NOTE: Collet must be loaded into locknut first. Before loading into the chuck body, insert the cutting tool, then tighten to the recommended tightening torque.
 Collet chuck technical section, see page M98.
 Supplied with locknut and stop screw.
 Locknut wrench must be ordered separately.
 ER standard straight-bore collets, see page J50.
 ER tap collets, see pages J58–J59.
 ER TCT tension-only tap collets, see page J60.
 HSK coolant unit and wrench are available and must be ordered separately; see page L44.



KM4X™

The Next Generation Spindle Interface for Heavy-Duty Machining!

KM4X is designed to take on your most aggressive machining jobs. This next generation KM™ spindle interface should be your first choice for heavy-duty machining applications. It's especially suited for large structural components, like titanium aerospace components.

We engineered these rotating and static tool adaptors to handle 3x more bending capacity than similar competitive models.

What does this mean for you?

- Enables full use of machine and cutting tools for the highest productivity.
- Higher metal removal rates.
- Can retrofit to existing machines to boost throughput without buying new equipment.
- Ideal for aerospace and transportation industry machining jobs.

Experience the advantages at your Authorized Kennametal Distributor or at www.kennametal.com.

www.kennametal.com



ERICKSON™ HSK Shank Tooling System • HSK80F (Pin) Series

Primary Application

ERICKSON HSK Face Contact Short Taper Tooling is manufactured from premium materials and to the latest DIN/ISO specification standards. Form F versions with pin do not have drive slots or indexing features and with their greater flange surface area support, are suited for high speeds in machining centers and milling machines with automatic tool changers. Exact RPM limits can only be determined by considering machine and spindle configurations in conjunction with tooling design and safety limits factored as a complete system.

Features and Benefits

- ISO 12164-1/DIN 69893-1 Form F (with pin) 1:10 short taper.
- High axial and radial repeatability.
- Maximum 100 bar (1,500 psi) coolant pressure.

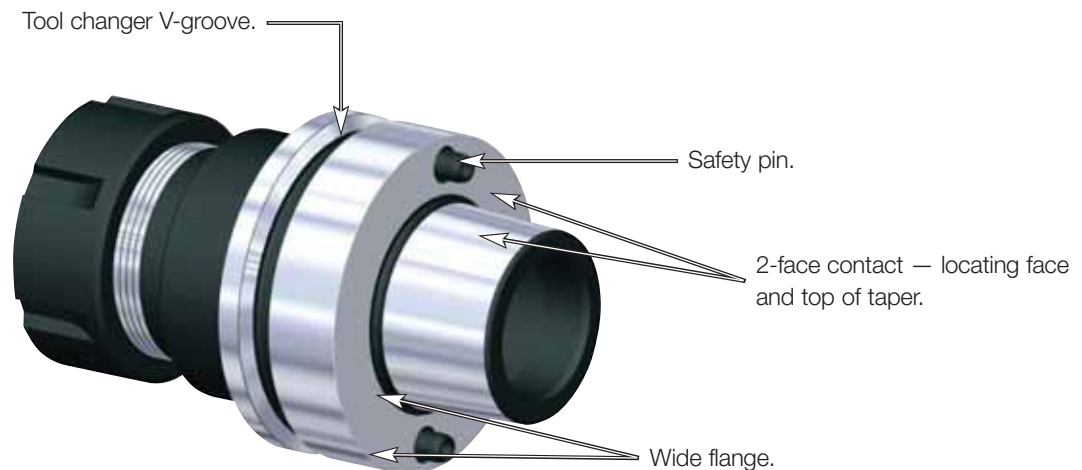

- 30–50% higher clamping torque compared to GP line.
- Suitable for carbide only, designated by groove in front face (requirements below).
- 10 kW power or greater Shrink Fit device must be used.

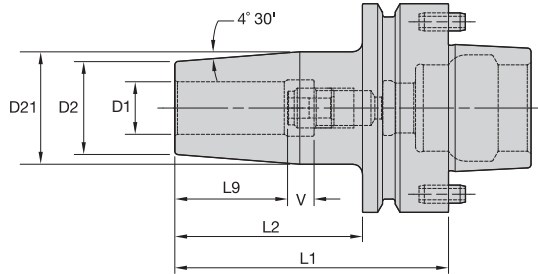
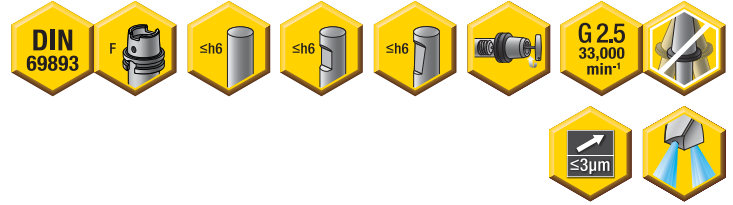

HSK80F (Pin) Shank Tools

Cutting Tool Shank Requirements
inch (industry standard)

cutting tool shank diameter	tolerance
1/4 & 3/8	.0000/- .0004
1/2 & 5/8	.0000/- .0004
3/4, 1, & 1-1/4	.0000/- .0005

ERICKSON

■ TT HT HPV IN-HSK Form F (Pin)



order number	catalog number	D1	D2	D21	L1	L2	L9	V	stop screw	wrench size stop screw	lbs
2952218	HSK80FPTTHT025325	1/4	.83	1.06	3.25	2.11	1.02	.39	TTSS05014M	2,5mm	2.76
2952219	HSK80FPTTHT038325	3/8	.98	1.26	3.25	2.11	1.22	.39	TTSS08014M	4mm	2.91
2952220	HSK80FPTTHT050325	1/2	.98	1.26	3.25	2.11	1.42	.28	TTSS10014M	5mm	2.86
2952221	HSK80FPTTHT062325	5/8	1.10	1.33	3.25	2.11	1.38	.31	TTSS12014M	6mm	2.93
2952222	HSK80FPTTHT075325	3/4	1.36	1.65	3.25	2.11	1.38	.31	TTSS16014M	8mm	3.23
2952223	HSK80FPTTHT100350	1	1.77	2.08	3.50	2.36	1.73	.31	TTSS16014M	8mm	3.97
2952224	HSK80FPTTHT125350	1 1/4	1.77	2.08	3.50	2.36	1.73	.20	TTSS16014M	8mm	3.71

NOTE: Do not overheat. Overheating will destroy the accuracy and functionality of the toolholder.
 Shrink Fit technical section, see page M78.
 Supplied with stop screw.
 Adjusting stop screw gage, see page M81.
 Shrink Fit accessories, see pages L12–L13.
 HSK coolant unit and wrench are available and must be ordered separately; see page L44.

- Grip (2:1 advantage).

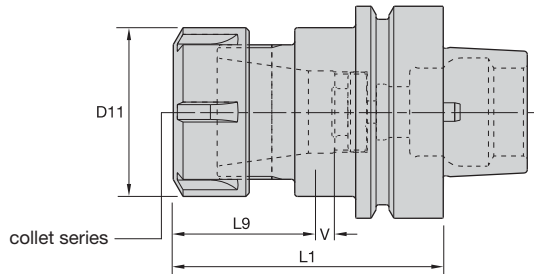

HSK80F (Pin) Shank Tools

ERICKSON™

ER collet series	Collet Capacity			
	mm		inch	
	min	max	min	max
ER32	2,0	20,0	.08	.81

■ ER Round-HSK Form F (Pin)

order number	catalog number	collet series	D11	L1	L9	V	kg
2952216	HSK80FPER32085M	ER32	50	85	43	4	1,59

■ Spare Parts



catalog number	locknut	wrench	Nm	stop screw	wrench size stop screw
HSK80FPER32085M	LNSER32M	ER32WM	136	SS094041G	4mm & 5/32

NOTE: Collet must be loaded into locknut first. Before loading into the chuck body, insert the cutting tool, then tighten to the recommended tightening torque.
 Collet chuck technical section, see page M98.
 Supplied with locknut and stop screw.
 Locknut wrench must be ordered separately.
 ER standard straight-bore collets, see page J50.
 ER tap collets, see pages J58–J59.
 ER TCT tension-only tap collets, see page J60.
 HSK coolant unit and wrench are available and must be ordered separately; see page L44.

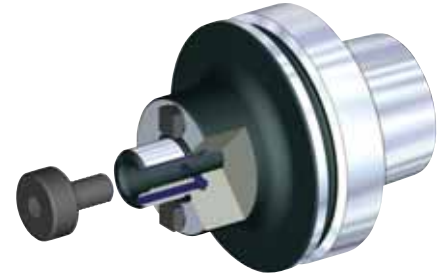
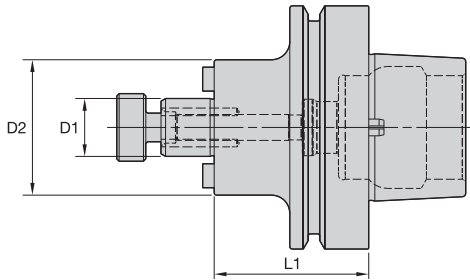

HSK80F (Pin) Shank Tools

ERICKSON

■ SMC Lock IN-HSK Form F (Pin)



order number	catalog number	D1	D2	L1	lock screw	drive key	wrench size lock screw	lbs
3763070	HSK80FPSM2C075200	3/4	1.46	2.00	KLS07	—	1/4	2.89
3763069	HSK80FPSMC075200	3/4	1.75	2.00	KLS07	KDK05	1/4	3.10

NOTE: Do not overtighten lock screw.
 Supplied with lock screw and drive keys.
 Interchangeable coolant-style lock screws are available and must be ordered separately; see page L38.
 Lock screw wrench not included.
 For HSK coolant unit and wrench, see page L44.



BTKV and CVKV Shank Tools

BTKV40D2-D19
BTKV50D20-D37
CVKV40D38-D51
CVKV50D52-D67



ERICKSON™ Taper Face Contact Shank Tooling System • BTKV40 Series

Primary Application

ERICKSON Taper Face BT Contact Taper Tooling is manufactured from premium materials and to the latest JIS B 6339 specification standard with an AT3 7/24 Taper per ISO-1974. Controlled, increased flange thickness to the rear of the flange gains face contact between spindle and holder. The BTKV40 tools are prebalanced to a high specification that will perform effectively up to 20,000 RPM. For any applications higher than 20,000 RPM, Kennametal recommends that the complete toolholder assembly (toolholder, retention knobs, collets, hardware, and cutting tools) be balanced as one identity.

Features and Benefits

- JIS B 6339 7/24 taper.
- Standard M16 metric drawbar thread.
- High axial repeatability due to face contact.
- High radial positioning due to controlled, tighter drive key widths.
- All tools set to form AD coolant specification. Many can be converted to form B style.
- Maximum 20,000 RPM.
- Maximum 100 bar (1,500 psi) coolant pressure.



How Do Catalog Numbers Work?

Each character in our catalog number signifies a specific trait of that product. Use the following key columns and corresponding images to easily identify which attributes apply.



BTKV40BTG50100M

BTKV

Shank Style

JIS B6339
Face Contact

40

Shank Taper Size

40 = 40
50 = 50

B

Special Feature
(optional)

B =
DIN form B coolant feature,
tool shipped to AD
specification
(design allows conversion
to form B style)

(blank) =
(no "B" or "Z") — tool built
to form A/AD coolant style

HPV =
High performance and
balanceable

TD =
Tunable

TG

Toolholder Style

50

Toolholder Size

100

Tool Length

(Gage line
on taper to
front of tool)

inch
xxx = x.xx

M

Identification Value

M =
Tool built to metric values and has
metric retention thread

- BB** = Bar blank
- EM** = End mill adapter
- ER** = DIN 6499 single-angle collet chuck
- KM** = KM™ adapter
- SM2C** = Shell mill adapter with coolant and small diameter
- SMC** = Shell mill adapter with coolant
- TG** = Tremendous Grip single-angle collet chuck
- TT** = Shrink Fit thermo toolholder
- TTHT** = Shrink Fit thermo toolholder — high torque

TG =
Collet series xx (50), xxx (100)

EM =
I.D. size: metric — xx = xx, (20);
inch — xxx = x.xx, (075)

SM =
O.D. size: metric — xx = xx, (20);
inch — xxx = x.xx, (075)

BTKV40 Shank Tools

Shrink Fit Toolholders General Purpose (GP)



- Balanceable — fine tune with optional M6 set screws.
- Suitable for carbide and HSS cutting tools (requirements below).

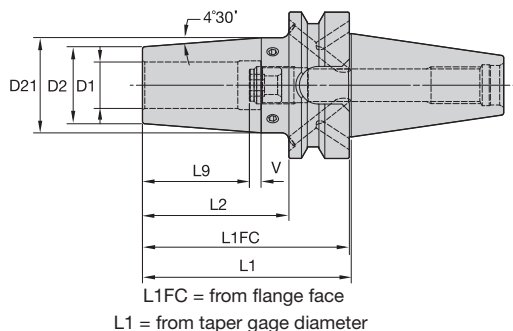

Cutting Tool Shank Requirements
metric (ISO standard)

cutting tool shank diameter	tolerance	
6	h6	0,000/-0,008
8 & 10	h6	0,000/-0,009
12, 14, 16, & 18	h6	0,000/-0,011
20 & 25	h6	0,000/-0,013
32	h6	0,000/-0,016

ERICKSON

TT GP HPV MM-BTKV Form B/AD



order number	catalog number	D1	D2	D21	L1	L1FC	L2	L9	V	stop screw	wrench size stop screw	kg
3854807	BTKV40BHPVTT06090M	6	21	27	90	89,0	63,0	26	10	TTSS05014M	2,5mm	1,17
3854808	BTKV40BHPVTT08090M	8	21	27	90	89,0	63,0	26	10	TTSS06014M	3mm	1,16
3854809	BTKV40BHPVTT10090M	10	24	32	90	89,0	63,0	31	10	TTSS08014M	4mm	1,22
3854810	BTKV40BHPVTT12090M	12	24	32	90	89,0	63,0	36	10	TTSS10014M	5mm	1,21
3854811	BTKV40BHPVTT14090M	14	27	34	90	89,0	63,0	36	10	TTSS10014M	5mm	1,26
3854812	BTKV40BHPVTT16090M	16	27	34	90	89,0	63,0	39	10	TTSS12014M	6mm	1,24
3854823	BTKV40BHPVTT18090M	18	33	41	90	89,0	63,0	39	10	TTSS12014M	6mm	1,38
3854824	BTKV40BHPVTT20090M	20	33	41	90	89,0	63,0	41	10	TTSS16014M	8mm	1,35
3854825	BTKV40BHPVTT25100M	25	44	52	100	99,0	73,0	47	10	TTSS16014M	8mm	1,76
3854826	BTKV40BHPVTT32105M	32	44	53	105	104,0	78,0	51	10	TTSS16014M	8mm	1,67

(continued)

(TT GP HPV BTKV Form B/AD continued)

Cutting Tool Shank Requirements
inch (industry standard)

cutting tool shank diameters	tolerance
1/4, 5/16, & 3/8	.0000/- .0004
7/16, 1/2, & 5/8	.0000/- .0004
3/4, 7/8, 1, & 1-1/4	.0000/- .0005

■ TT HPV IN-BTKV Form B/AD



order number	catalog number	D1	D2	D21	L1	L1FC	L2	L9	V	stop screw	wrench size stop screw	lbs
3861327	BTKV40BHPVTT025350	1/4	.83	1.06	3.50	3.46	2.44	1.02	.39	TTSS05014M	2,5mm	2.56
3861328	BTKV40BHPVTT031350	5/16	.83	1.06	3.50	3.46	2.44	1.02	.39	TTSS06014M	3mm	2.55
3861329	BTKV40BHPVTT038350	3/8	.94	1.26	3.50	3.46	2.44	1.22	.39	TTSS08014M	4mm	2.68
3861330	BTKV40BHPVTT044350	7/16	.94	1.26	3.50	3.46	2.44	1.42	.39	TTSS10014M	5mm	2.66
3861331	BTKV40BHPVTT050350	1/2	.94	1.26	3.50	3.46	2.44	1.42	.39	TTSS10014M	5mm	2.64
3861332	BTKV40BHPVTT062350	5/8	1.06	1.33	3.50	3.46	2.44	1.54	.39	TTSS12014M	6mm	2.71
3861343	BTKV40BHPVTT075400	3/4	1.30	1.65	4.00	3.96	2.94	1.61	.39	TTSS16014M	8mm	3.26
3861344	BTKV40BHPVTT088400	7/8	1.30	1.65	4.00	3.96	2.94	1.61	.39	TTSS16014M	8mm	3.18
3861345	BTKV40BHPVTT100400	1	1.73	2.06	4.00	3.96	2.94	1.85	.39	TTSS16014M	8mm	3.91
3861346	BTKV40BHPVTT125425	1 1/4	1.73	2.08	4.25	4.21	3.19	2.01	.39	TTSS16014M	8mm	3.81

NOTE: Do not overheat. Overheating will destroy the accuracy and functionality of the toolholder.

Shrink Fit technical section, see page M78.

Supplied with stop screw.

Adjusting stop screw gage, see page M81.

Optional M6-1.0P x 5mm lg fine-balancing screw set (10 pieces) is available. Order number is MS1276PKG and must be ordered separately.

For retention knobs, see page L45.

For Shrink Fit machine and accessories, see pages L12-L13.

<p>Form AD</p>					
<p>Form B</p>			40	(2x) MS2221S	2,5mm
			50	(2x) MS1296S	3mm

BTKV40 Shank Tools

Shrink Fit Toolholders High Torque (HT)



- 30–50% higher clamping torque compared to GP line.
- Balanceable — fine tune with optional M6 set screws.
- Suitable for carbide only, designated by groove in front face (requirements below).
- 10 kW power or greater Shrink Fit device must be used.

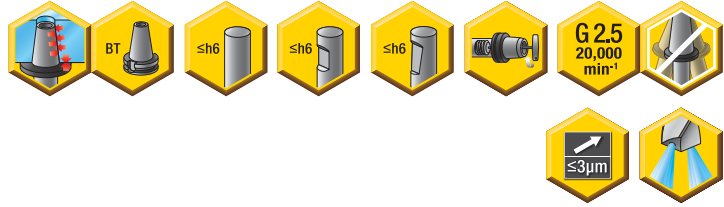

BTKV40 Shank Tools

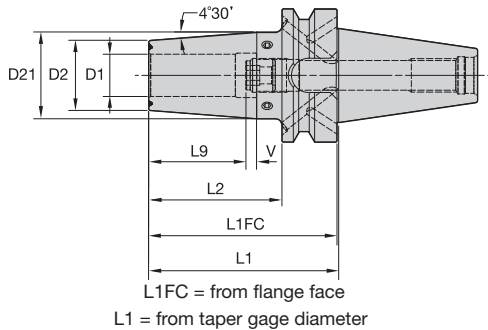

Cutting Tool Shank Requirements
metric (ISO standard)

cutting tool shank diameter	tolerance	
12, 14, 16, & 18	h6	0,000/-0,011
20 & 25	h6	0,000/-0,013
32	h6	0,000/-0,016

ERICKSON™

■ TT HT HPV MM-BTKV Form B/AD



order number	catalog number	D1	D2	D21	L1	L1FC	L2	L9	V	stop screw	wrench size stop screw	kg
3854827	BTKV40BHPVTTHT12090M	12	24	32	90,0	89,0	63	36	10	TTSS10014M	5mm	1,21
3854828	BTKV40BHPVTTHT14090M	14	27	34	90,0	89,0	63	36	10	TTSS10014M	5mm	1,26
3854829	BTKV40BHPVTTHT16090M	16	27	34	90,0	89,0	63	39	10	TTSS12014M	6mm	1,24
3854830	BTKV40BHPVTTHT18090M	18	33	41	90,0	89,0	63	39	10	TTSS12014M	6mm	1,38
3854831	BTKV40BHPVTTHT20090M	20	33	41	90,0	89,0	63	41	10	TTSS16014M	8mm	1,35
3854832	BTKV40BHPVTTHT25100M	25	44	52	100,0	99,0	73	47	10	TTSS16014M	8mm	1,76
3854833	BTKV40BHPVTTHT32105M	32	44	53	105,0	104,0	78	51	10	TTSS16014M	8mm	1,67

(continued)

(TT HT HPV BTKV Form B/AD continued)

Cutting Tool Shank Requirements
inch (industry standard)

cutting tool shank diameters	tolerance
1/2 & 5/8	.0000/- .0004
3/4, 7/8, 1, & 1-1/4	.0000/- .0005









■ TT HT HPV IN-BTKV Form B/AD

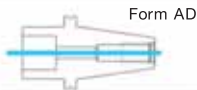

order number	catalog number	D1	D2	D21	L1	L1FC	L2	L9	V	stop screw	wrench size stop screw	lbs
3861347	BTKV40BHPVTTHT050350	1/2	.94	1.26	3.50	3.46	2.44	1.42	.39	TTSS10014M	5mm	2.64
3861348	BTKV40BHPVTTHT062350	5/8	1.06	1.33	3.50	3.46	2.44	1.54	.39	TTSS12014M	6mm	2.71
3861349	BTKV40BHPVTTHT075400	3/4	1.30	1.65	4.00	3.96	2.94	1.61	.39	TTSS16014M	8mm	3.26
3861350	BTKV40BHPVTTHT088400	7/8	1.30	1.65	4.00	3.96	2.94	1.61	.39	TTSS16014M	8mm	3.17
3861351	BTKV40BHPVTTHT100400	1	1.73	2.06	4.00	3.96	2.94	1.85	.39	TTSS16014M	8mm	3.91
3861352	BTKV40BHPVTTHT125425	1 1/4	1.73	2.08	4.25	4.21	3.19	2.01	.39	TTSS16014M	8mm	3.81

NOTE: Do not overheat. Overheating will destroy the accuracy and functionality of the toolholder.
 Shrink Fit technical section, see page M78.
 Supplied with stop screw.
 Adjusting stop screw gage, see page M81.
 Optional M6~1.0P x 5mm lg fine-balancing screw set (10 pieces) is available. Order number is MS1276PKG and must be ordered separately.
 For retention knobs, see page L45.
 For Shrink Fit machine and accessories, see pages L12-L13.

BTKV40 Shank Tools

 <p>Form AD</p>					
 <p>Form B</p>			<p>40</p>	<p>(2x) MS2221S</p>	<p>2,5mm</p>
			<p>50</p>	<p>(2x) MS1296S</p>	<p>3mm</p>

- Tremendous Grip (3:1 advantage).

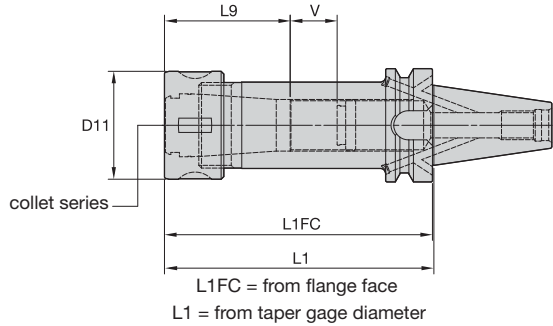

TG collet series	mm		inch	
	min	max	min	max
TG75	2,6	20,0	3/64	3/4
TG100	2,6	25,5	5/64	1
TG150	11,6	40,0	23/64	1 1/2

BTKV40 Shank Tools

ERICKSON™

■ TG Round-BTKV Form B/AD



order number	catalog number	collet series	D11	L1	L1FC	L9	V	locknut	wrench	Nm	stop screw	wrench size	stop screw	kg
3856650	BTKV40BTG075070M	TG75	50	70,0	69,0	50	10	LNA075M	HSW45M	136	SS081041G	4mm & 5/32		1,24
3856651	BTKV40BTG100080M	TG100	60	80,0	79,0	64	10	LNA100M	HSW58M	203	SS112041G	4mm & 5/32		1,43
3856652	BTKV40BTG100100M	TG100	60	100,0	99,0	64	14	LNA100M	HSW58M	203	SS112041G	4mm & 5/32		1,71
3856663	BTKV40BTG100150M	TG100	60	150,0	149,0	64	64	LNA100M	HSW58M	203	SS112041G	4mm & 5/32		2,19
3856664	BTKV40BTG150110M	TG150	85	110,0	109,0	78	15	LNA150M	HSW80M	271	SS112041G	4mm & 5/32		2,40

NOTE: Collet must be loaded into locknut first. Before loading into the chuck body, insert the cutting tool, then tighten to the recommended tightening torque.
Collet chuck technical section, see page M98.
Supplied with locknut and stop screw.
Locknut wrench must be ordered separately.
Interchangeable locknuts, coolant-style locknuts, and coolant disks are available and must be ordered separately; see page L19.
Stop screw coolant caps are available and must be ordered separately; see pages L34–L35.
Balanceable/interchangeable locknuts are available and must be ordered separately; see page L16.
TG standard straight-bore collets, see page J10.
TG tap collets, see page J10.
For retention knobs, see page L45.

Form	Image	Image	Image	Image	Image
Form AD					
Form B				40	(2x) MS2221S 2,5mm
				50	(2x) MS1296S 3mm



ERICKSON™ & KM™

Names You Can Trust

For hydraulic chucks — ERICKSON and KM — the industry names you can trust.

- Most accurate chuck, $\leq 3\mu\text{m}$ (.0001"), achieves maximum performance from your cutting edge.
- Inherent dampening design extends tool life and improves surface finish.
- Pre-balanced to high specifications.
- Versatile as a collet chuck with the use of reduction sleeves.

Experience the advantages at your Authorized Kennametal Distributor or at www.kennametal.com.

www.kennametal.com



- Grip (2:1 advantage).

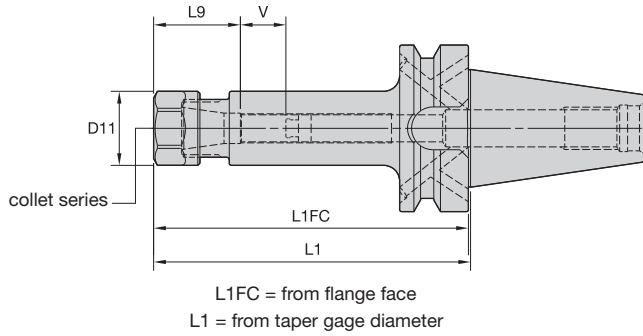

BTKV40 Shank Tools

Collet Capacity

ER collet series	mm		inch	
	min	max	min	max
ER16	0,5	10,0	.02	.41
ER20	0,5	13,0	.02	.50
ER25	1,0	16,0	.04	.63
ER32	2,0	20,0	.08	.81
ER40	3,0	26,0	.12	1.00

ERICKSON

■ ER Hex-BTKV Form B/AD

order number	catalog number	collet series	D11	L1	L1FC	L9	V	kg
3857088	BTKV40BER16060M	ER16	28	60,0	59,0	32	32	1,04
3857089	BTKV40BER16120M	ER16	28	120,0	119,0	32	48	1,29
3857090	BTKV40BER20060M	ER20	34	60,0	59,0	36	27	1,04
3857091	BTKV40BER20120M	ER20	34	120,0	119,0	36	64	1,42

■ Spare Parts



catalog number	locknut	wrench	counterbore collet torque (Nm)	straight collet torque (Nm)	stop screw	wrench size stop screw
BTKV40BER16060M	LNHSER16M	OEW25M	40	56	SS044038G	4mm & 5/32
BTKV40BER16120M	LNHSER16M	OEW25M	40	56	SS044038G	4mm & 5/32
BTKV40BER20060M	LNHSER20M	OEW30M	32	80	SS056041G	4mm & 5/32
BTKV40BER20120M	LNHSER20M	OEW30M	32	80	SS056041G	4mm & 5/32

(continued)

(ER BTKV Form B/AD continued)

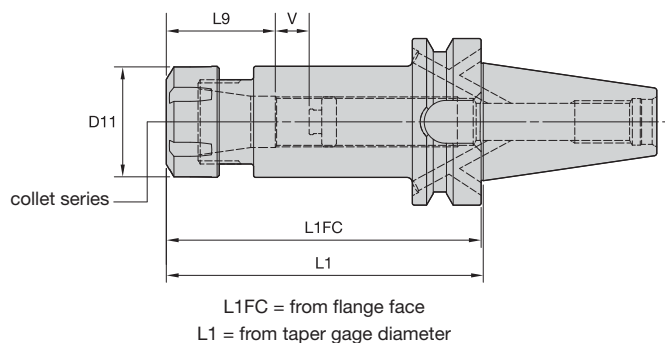

BTKV40 Shank Tools

■ ER Round-BTKV Form B/AD

order number	catalog number	collet series	D11	L1	L1FC	L9	V	kg
3857092	BTKV40BER25070M	ER25	42	70,0	69,0	40	22	1,16
3857123	BTKV40BER25120M	ER25	42	120,0	119,0	40	60	1,61
3857124	BTKV40BER32070M	ER32	50	70,0	69,0	46	12	1,22
3857125	BTKV40BER32120M	ER32	50	120,0	119,0	46	54	1,85
3857126	BTKV40BER40080M	ER40	63	80,0	79,0	52	9	1,38
3857127	BTKV40BER40120M	ER40	63	120,0	119,0	52	41	2,26

■ Spare Parts



catalog number	locknut	wrench	Nm	stop screw	wrench size stop screw
BTKV40BER25070M	LNSER25M	ER25WM	104	SS075041G	4mm & 5/32
BTKV40BER25120M	LNSER25M	ER25WM	104	SS075041G	4mm & 5/32
BTKV40BER32070M	LNSER32M	ER32WM	136	SS094041G	4mm & 5/32
BTKV40BER32120M	LNSER32M	ER32WM	136	SS094041G	4mm & 5/32
BTKV40BER40080M	LNSER40M	ER40WM	176	SS112041G	4mm & 5/32
BTKV40BER40120M	LNSER40M	ER40WM	176	SS112041G	4mm & 5/32

NOTE: Collet must be loaded into locknut first. Before loading into the chuck body, insert the cutting tool, then tighten to the recommended tightening torque.
 Collet chuck technical section, see page M98.
 Supplied with locknut and stop screw.
 Locknut wrench must be ordered separately.
 ER standard straight-bore collets, see page J50.
 ER tap collets, see pages J58–J59.
 ER TCT tension-only tap collets, see page J60.
 For retention knobs, see page L45.

Form AD	✓				
Form B					
		40	(2x) MS2221S	2,5mm	
		50	(2x) MS1296S	3mm	

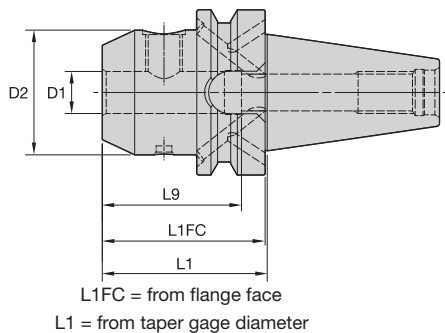

BTKV40 Shank Tools

ERICKSON™

■ EM MM-BTKV Form B/AD



order number	catalog number	D1	D2	L1	L1FC	L9	lock screw	wrench size lock screw	Nm	kg
3856578	BTKV40BEM06050M	6	25	50,0	49,0	84	SS03M012	3mm	7	1,01
3856579	BTKV40BEM08050M	8	28	50,0	49,0	84	SS03M014	4mm	15	1,03
3856580	BTKV40BEM10063M	10	35	63,0	62,0	97	SS03M018	5mm	25	1,16
3856581	BTKV40BEM12063M	12	42	63,0	62,0	97	SS03M023	6mm	35	1,25
3856582	BTKV40BEM14063M	14	44	63,0	62,0	97	SS03M023	6mm	35	1,28
3856583	BTKV40BEM16063M	16	48	63,0	62,0	53	SS03M025	6mm	50	1,33
3856584	BTKV40BEM18063M	18	50	63,0	62,0	53	SS03M025	6mm	50	1,35
3856585	BTKV40BEM20063M	20	52	63,0	62,0	55	SS03M026	8mm	95	1,36
3856586	BTKV40BEM25090M	25	63	90,0	89,0	60	SS03M027	10mm	135	2,16

(continued)

(EM BTKV Form B/AD continued)

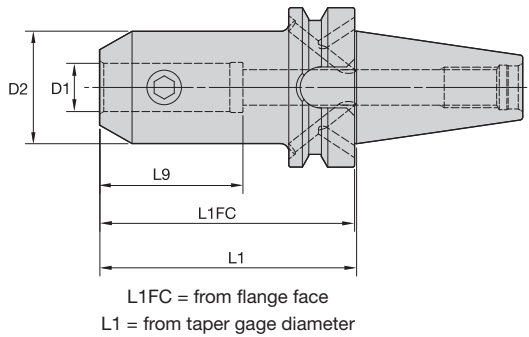

BTKV40 Shank Tools

EM IN-BTKV Form B/AD



order number	catalog number	D1	D2	L1	L1FC	L9	lock screw	wrench size lock screw	ft. lbs.	lbs
3856587	BTKV40BEM025250	1/4	1.00	2.50	2.46	3.85	ELS025025PKG	1/8	5	2.35
3856588	BTKV40BEM031250	5/16	1.00	2.50	2.46	3.85	ELS031031PKG	5/32	11	2.31
3856589	BTKV40BEM038250	3/8	1.00	2.50	2.46	3.85	ELS038031PKG	3/16	15	2.32
3856590	BTKV40BEM050300	1/2	1.38	3.00	2.96	4.35	ELS044038PKG	7/32	20	2.69
3856591	BTKV40BEM062300	5/8	1.63	3.00	2.96	2.09	ELS056050PKG	1/4	40	2.93
3856592	BTKV40BEM075400	3/4	1.75	4.00	3.96	2.22	ELS062050PKG	5/16	70	3.62
3856593	BTKV40BEM088400	7/8	2.00	4.00	3.96	2.22	ELS062050PKG	5/16	70	4.11
3856594	BTKV40BEM100400	1	2.00	4.00	3.96	2.56	ELS075056PKG	3/8	110	3.95
3856595	BTKV40BEM125400	1 1/4	2.50	4.00	3.96	2.51	ELS075062PKG	3/8	110	4.81

NOTE: Do not overtighten clamp screw; use torque recommendations above.
Supplied with clamp screw.
Clamp screw wrench not included.
For retention knobs, see page L45.

Form AD	✓				
Form B			40	(2x) MS2221S	2,5mm
			50	(2x) MS1296S	3mm

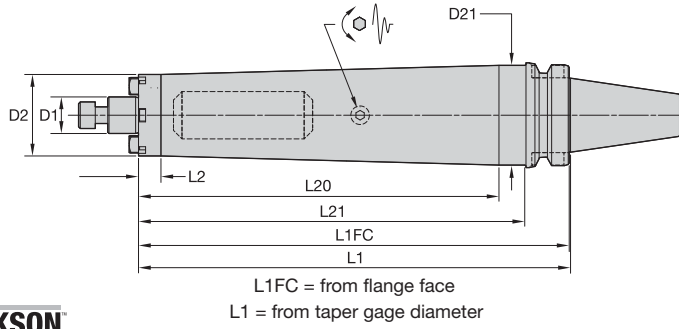

ERICKSON

■ SMC TD Cap MM-BTKV Form B/AD

order number	catalog number	D1	D2	D21	L1	L1FC	L2	L20	L21	lock screw	drive key	wrench size lock screw	kg
4136287	BTKV40BTDSMC22260M	22	49	60	260	259	13,5	216,8	233	MS1234	KDK22M	8mm	5,07

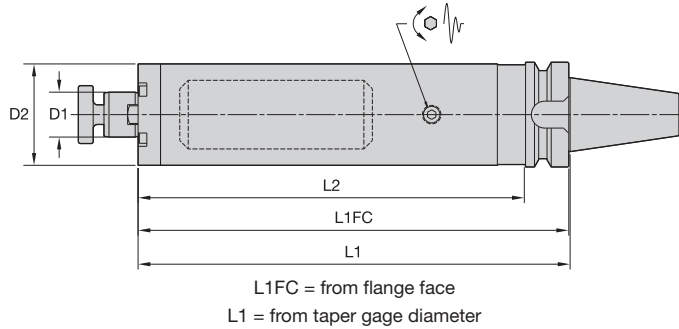
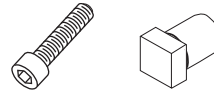

■ SMC TD Lock MM-BTKV Form B/AD

order number	catalog number	D1	D2	L1	L1FC	L2	lock screw	drive key	wrench size lock screw	kg
4136288	BTKV40BTDSMC27260M	27	61	260,0	259,0	233	KLSS27M	—	10mm	5,98



(continued)

(SMC TD BTKV Form B/AD continued)

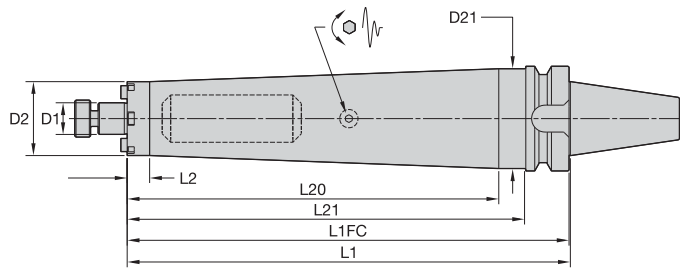

L1FC = from flange face
L1 = from taper gage diameter



■ SMC TD Lock IN-BTKV Form B/AD

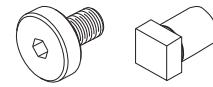

order number	catalog number	D1	D2	D21	L1	L1FC	L2	L20	L21	lock screw	drive key	wrench size lock screw	lbs
4136289	BTKV40BTDSMC0751050	3/4	1.750	2.362	10.500	10.460	.53	8.797	9.437	KLS07	KDK05	1/4	10.69
4136290	BTKV40BTDSMC1001050	1	2.189	—	10.500	10.460	9.44	—	—	KLS10	KDK06	5/16	11.84

NOTE: Do not overtighten lock screw.
Supplied with lock screw and drive keys.
Interchangeable coolant-style lock screws are available and must be ordered separately; see page L38.
Lock screw wrench not included.
For retention knob, see page L45.

BTKV40 Shank Tools

<p>Form AD</p>					
<p>Form B</p>			40	(2x) MS2221S	2,5mm
			50	(2x) MS1296S	3mm

BTKV40 Shank Tools

Shell Mill Adapters with Through Coolant

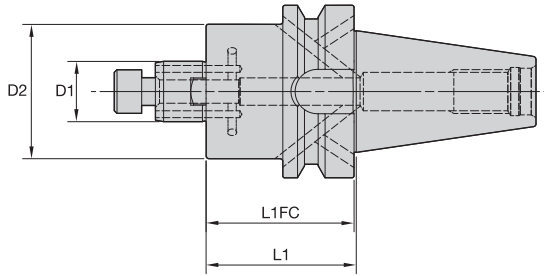

L1FC = from flange face
L1 = from taper gage diameter



BTKV40 Shank Tools

ERICKSON

■ SMC Cap MM-BTKV Form B/AD

order number	catalog number	D1	D2	L1	L1FC	lock screw	drive key	wrench size lock screw	kg
3857109	BTKV40BSM2C16050M	16	38	50,0	49,0	MS1294	KDK16M	6mm	1,17
3857108	BTKV40BSMC16050M	16	44	50,0	49,0	MS1294	KDK16M	6mm	1,24
3857111	BTKV40BSM2C22055M	22	42	55,0	54,0	MS1234	—	8mm	1,31
3857110	BTKV40BSMC22055M	22	49	55,0	54,0	MS1234	KDK22M	8mm	1,42

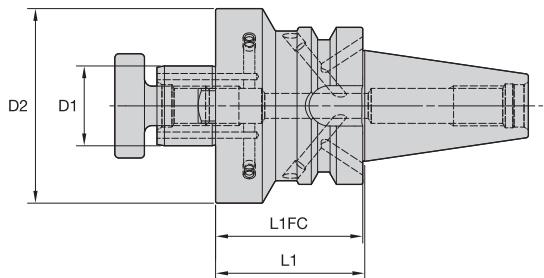

L1FC = from flange face
L1 = from taper gage diameter



■ SMC Lock MM-BTKV Form B/AD

order number	catalog number	D1	D2	L1	L1FC	lock screw	drive key	wrench size lock screw	kg
3857112	BTKV40BSMC27055M	27	60	55,0	54,0	KLSS27M	KDK27M	10mm	1,68
3857163	BTKV40BSMC32060M	32	78	60,0	59,0	KLSS32M	KDK32M	14mm	2,23



(continued)

(SMC BTKV Form B/AD continued)

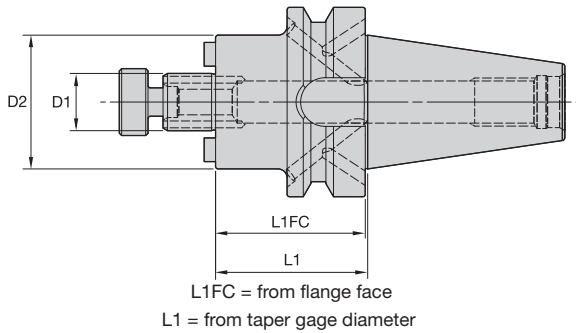

BTKV40 Shank Tools

■ SMC TD Lock IN-BTKV Form B/AD



order number	catalog number	D1	D2	L1	L1FC	lock screw	drive key	wrench size lock screw	lbs
3857166	BTKV40BSM2C050175	1/2	1.20	1.75	1.71	KLS05	KDK04	3/16	2.37
3857165	BTKV40BSMC050175	1/2	1.44	1.75	1.71	KLS05	KDK04	3/16	2.42
3857168	BTKV40BSM2C075200	3/4	1.46	2.00	1.96	KLS07	—	1/4	2.59
3857167	BTKV40BSMC075200	3/4	1.75	2.00	1.96	KLS07	KDK05	1/4	2.79
3857170	BTKV40BSM2C100200	1	2.19	2.00	1.96	KLS10	KDK06	5/16	3.25
3857169	BTKV40BSMC100200	1	2.75	2.00	1.96	KLS10	KDK06	5/16	3.71
3857171	BTKV40BSMC125200	1 1/4	2.88	2.00	1.96	KLS12	KDK08	5/16	4.05
3857172	BTKV40BSMC150200	1 1/2	3.81	2.00	1.96	KLS15	KDK10	3/8	5.39

NOTE: Do not overtighten lock screw.
 Supplied with lock screw and drive keys.
 Interchangeable coolant-style lock screws are available and must be ordered separately; see page L38.
 Lock screw wrench not included.
 For retention knobs, see page L45.

	Form AD					
	Form B			40	(2x) MS2221S	2,5mm
				50	(2x) MS1296S	3mm

BTKV40 Shank Tools

KM™ Modular Adapters

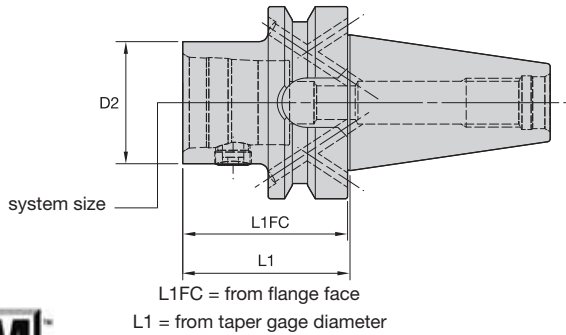

■ KM-BTKV Form B/AD



order number	catalog number	system size	D2	L1	L1FC	KM spare parts package	wrench size actuation screw	Nm	kg
3822963	BTKV40BKM32050M	KM32	32	50,0	49,0	KM32PKG3S	5mm	8-11	1,06
3822964	BTKV40BKM32090M	KM32	32	90,0	89,0	KM32PKG3S	5mm	8-11	1,28
3822965	BTKV40BKM40055M	KM40	40	55,0	54,0	KM40PKG3S	6mm	12-16	1,15
3822966	BTKV40BKM40100M	KM40	40	100,0	99,0	KM40PKG3S	6mm	12-16	1,54
3822967	BTKV40BKM50065M	KM50	50	65,0	64,0	KM50PKG3S	10mm	27-34	1,34
3822968	BTKV40BKM50120M	KM50	50	120,0	119,0	KM50PKG3S	10mm	27-34	2,13

NOTE: Do not overtorque actuation screw; use torque recommendations above.
Supplied with KM actuation mechanism.
For retention knobs, see page L45.

	Form AD					
	Form B			40	(2x) MS2221S	2,5mm
				50	(2x) MS1296S	3mm

BTKV40 Shank Tools

- Machinable front 20–30 RW C.

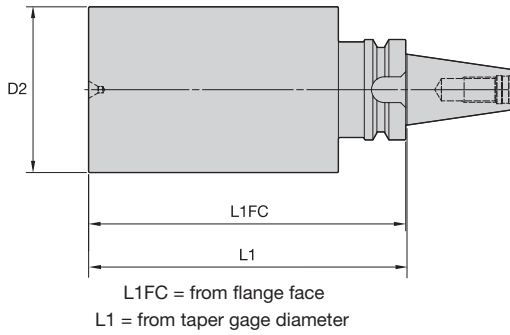

BTKV40 Shank Tools

ERICKSON

■ BB-BTKV Form A

order number	catalog number	D2	L1	L1FC	kg
3815352	BTKV40BB063280M	63,0	280,0	279,0	7,13
3815363	BTKV40BB104200M	104,0	200,0	199,0	11,78

NOTE: For retention knobs, see page L45.

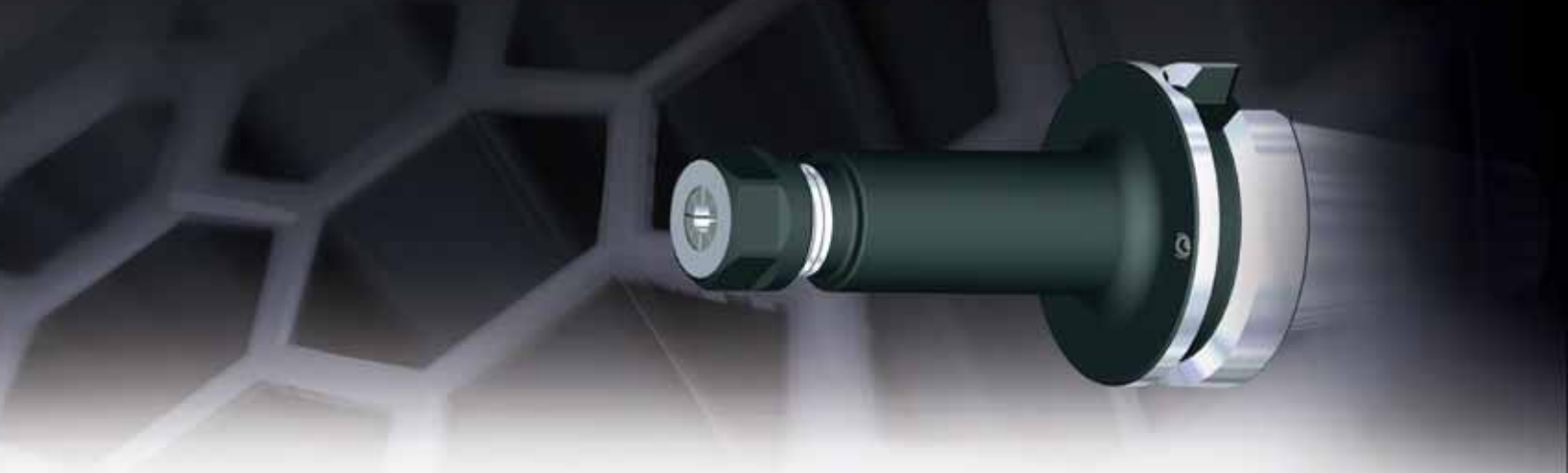

ERICKSON™ Taper Face Contact Shank Tooling System • BTKV50 Series

Primary Application

ERICKSON Taper Face BT Contact Taper Tooling is manufactured from premium materials and to the latest JIS B 6339 specification standard. Controlled, increased flange thickness to the rear of the flange gains face contact between spindle and holder. The BTKV50 tools are prebalanced to a high specification that will perform effectively up to 20,000 RPM. For any applications higher than 20,000 RPM, Kennametal recommends that the complete toolholder assembly (toolholder, retention knobs, collets, hardware, and cutting tools) be balanced as one identity.





Features and Benefits

- JIS B 6339 7/24 taper.
- Standard M24 metric drawbar thread.
- High axial repeatability due to face contact.
- High radial positioning due to controlled, tighter drive key widths.
- All tools set to form AD coolant specification. Many can be converted to form B style.
- Maximum 20,000 RPM.
- Maximum 100 bar (1,500 psi) coolant pressure.

BTKV50 Shank Tools

Shrink Fit Toolholders General Purpose (GP)



- Balanceable — fine tune with optional M6 set screws.
- Suitable for carbide and HSS cutting tools (requirements below).

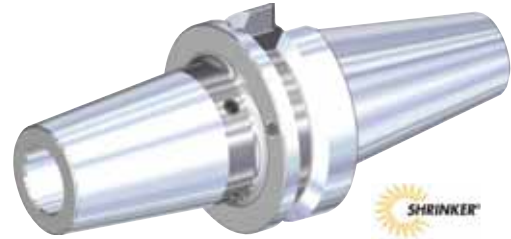
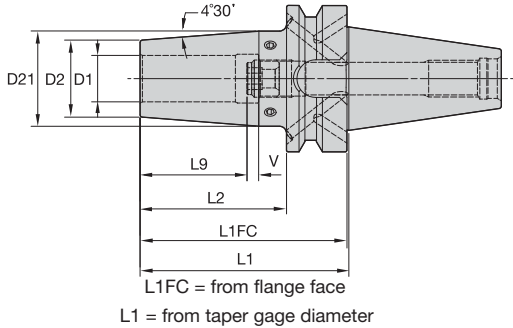
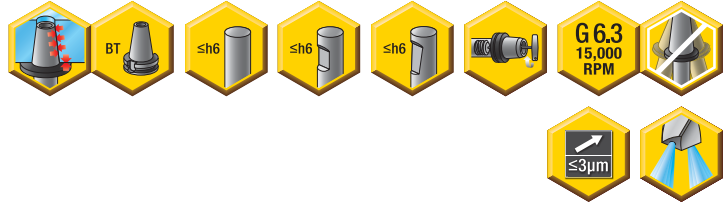

Cutting Tool Shank Requirements
metric (ISO standard)

cutting tool shank diameter	tolerance	
6	h6	0,000/-0,008
8 & 10	h6	0,000/-0,009
12, 14, 16, & 18	h6	0,000/-0,011
20 & 25	h6	0,000/-0,013
32	h6	0,000/-0,016

ERICKSON

TT GP HPV MM-BTKV Form B/AD



order number	catalog number	D1	D2	D21	L1	L1FC	L2	L9	V	stop screw	wrench size stop screw	kg
3856633	BTKV50BHPVTT06100M	6	21	27	100	98,5	62,0	26	10	TTSS05014M	2,5mm	3,72
3856634	BTKV50BHPVTT08100M	8	21	27	100	98,5	62,0	26	10	TTSS06014M	3mm	3,72
3856635	BTKV50BHPVTT10100M	10	24	32	100	98,5	62,0	31	10	TTSS08014M	4mm	3,78
3856636	BTKV50BHPVTT12100M	12	24	32	100	98,5	62,0	36	10	TTSS10014M	5mm	3,76
3856637	BTKV50BHPVTT14100M	14	27	34	100	98,5	62,0	36	10	TTSS10014M	5mm	3,81
3856638	BTKV50BHPVTT16100M	16	27	34	100	98,5	62,0	39	10	TTSS12014M	6mm	3,79
3856639	BTKV50BHPVTT18100M	18	33	41	100	98,5	62,0	39	10	TTSS12014M	6mm	3,93
3856640	BTKV50BHPVTT20100M	20	33	41	100	98,5	62,0	41	10	TTSS16014M	8mm	3,90
3856641	BTKV50BHPVTT25100M	25	44	52	100	98,5	62,0	47	10	TTSS16014M	8mm	4,19
3856642	BTKV50BHPVTT32100M	32	44	52	100	98,5	62,0	51	10	TTSS16014M	8mm	4,03

(continued)

(TT GP HPV BTKV Form B/AD continued)

Cutting Tool Shank Requirements
inch (industry standard)

cutting tool shank diameters	tolerance
1/4, 5/16, & 3/8	.0000/- .0004
7/16, 1/2, & 5/8	.0000/- .0004
3/4, 7/8, 1, & 1-1/4	.0000/- .0005



■ TT GP HPV In-BTKV Form B/AD



order number	catalog number	D1	D2	D21	L1	L1FC	L2	L9	V	stop screw	wrench size stop screw	lbs
3859981	BTKV50BHPVTT025400	1/4	.83	1.06	4.00	3.94	2.50	1.02	.39	TTSS05014M	2,5mm	8.23
3859982	BTKV50BHPVTT031400	5/16	.83	1.06	4.00	3.94	2.50	1.02	.39	TTSS06014M	3mm	8.21
3860033	BTKV50BHPVTT038400	3/8	.94	1.26	4.00	3.94	2.50	1.22	.39	TTSS08014M	4mm	8.36
3860034	BTKV50BHPVTT044400	7/16	.94	1.26	4.00	3.94	2.50	1.42	.39	TTSS10014M	5mm	8.33
3860035	BTKV50BHPVTT050400	1/2	.94	1.26	4.00	3.94	2.50	1.42	.39	TTSS10014M	5mm	8.31
3860036	BTKV50BHPVTT062400	5/8	1.06	1.33	4.00	3.94	2.50	1.54	.39	TTSS12014M	6mm	8.38
3860037	BTKV50BHPVTT075400	3/4	1.30	1.61	4.00	3.94	2.50	1.61	.39	TTSS16014M	8mm	8.66
3860038	BTKV50BHPVTT088400	7/8	1.30	1.61	4.00	3.94	2.50	1.61	.39	TTSS16014M	8mm	8.60
3860039	BTKV50BHPVTT100400	1	1.73	2.05	4.00	3.94	2.50	1.85	.39	TTSS16014M	8mm	9.27
3860040	BTKV50BHPVTT125400	1 1/4	1.73	2.05	4.00	3.94	2.50	2.01	.39	TTSS16014M	8mm	8.95

NOTE: Do not overheat. Overheating will destroy the accuracy and functionality of the toolholder.

Supplied with stop screw.

Adjusting stop screw gage, see page M81.

Optional M6~1.0P x 5mm lg fine-balancing screw set (10 pieces) is available. Order number is MS1276PKG and must be ordered separately.

For retention knobs, see page L45.

For Shrink Fit machine and accessories, see page L12-L13.

<p>Form AD</p>					
<p>Form B</p>			40	(2x) MS2221S	2,5mm
			50	(2x) MS1296S	3mm

BTKV50 Shank Tools

Shrink Fit Toolholders High Torque (HT)



- 30–50% higher clamping torque compared to GP line.
- Balanceable — fine tune with optional M6 set screws.
- Suitable for carbide only, designated by groove in front face (requirements below).
- 10 kW power or greater Shrink Fit device must be used.

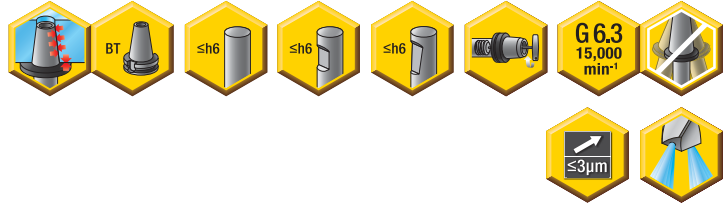

BTKV50 Shank Tools

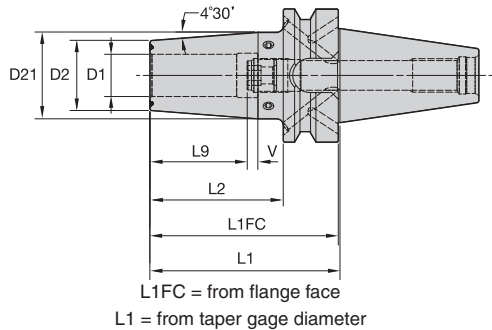

Cutting Tool Shank Requirements
metric (ISO standard)

cutting tool shank diameter	tolerance	
12, 14, 16, & 18	h6	0,000/-0,011
20 & 25	h6	0,000/-0,013
32	h6	0,000/-0,016

ERICKSON™

■ TT HT HPV MM-BTKV Form B/AD



order number	catalog number	D1	D2	D21	L1	L1FC	L2	L9	V	stop screw	wrench size stop screw	kg
3856643	BTKV50BHPVTTHT12100M	12	24	32	100	98,5	62,0	36	10	TTSS10014M	5mm	3,76
3856644	BTKV50BHPVTTHT14100M	14	27	34	100	98,5	62,0	36	10	TTSS10014M	5mm	3,81
3856645	BTKV50BHPVTTHT16100M	16	27	34	100	98,5	62,0	39	10	TTSS12014M	6mm	3,79
3856646	BTKV50BHPVTTHT18100M	18	33	41	100	98,5	62,0	39	10	TTSS12014M	6mm	3,93
3856647	BTKV50BHPVTTHT20100M	20	33	41	100	98,5	62,0	41	10	TTSS16014M	8mm	3,90
3856648	BTKV50BHPVTTHT25100M	25	44	52	100	98,5	62,0	47	10	TTSS16014M	8mm	4,90
3856649	BTKV50BHPVTTHT32100M	32	44	52	100	98,5	62,0	51	10	TTSS16014M	8mm	4,03

(continued)

(TT HT HPV BTKV Form B/AD continued)

Cutting Tool Shank Requirements inch (industry standard)

cutting tool shank diameters	tolerance
1/2 & 5/8	.0000/- .0004
3/4, 7/8, 1, & 1-1/4	.0000/- .0005

■ TT HT HPV In-BTKV Form B/AD



order number	catalog number	D1	D2	D21	L1	L1FC	L2	L9	V	stop screw	wrench size stop screw	lbs
3860041	BTKV50BHPVTTH050400	1/2	.94	1.26	4.00	3.94	2.504	1.42	.39	TTSS10014M	5mm	8.31
3860042	BTKV50BHPVTTH062400	5/8	1.06	1.33	4.00	3.94	2.504	1.54	.39	TTSS12014M	6mm	8.38
3860043	BTKV50BHPVTTH075400	3/4	1.30	1.61	4.00	3.94	2.504	1.61	.39	TTSS16014M	8mm	8.66
3860044	BTKV50BHPVTTH088400	7/8	1.30	1.61	4.00	3.94	2.504	1.61	.39	TTSS16014M	8mm	8.60
3860045	BTKV50BHPVTTH100400	1	1.73	2.05	4.00	3.94	2.504	1.85	.39	TTSS16014M	8mm	9.27
3860046	BTKV50BHPVTTH125400	1 1/4	1.73	2.05	4.00	3.94	2.504	2.01	.39	TTSS16014M	8mm	8.95

NOTE: Do not overheat. Overheating will destroy the accuracy and functionality of the toolholder.

Shrink Fit technical section, see page M78.

Supplied with stop screw.

Adjusting stop screw gage, see page M81.

Optional M6~1.0P x 5mm lg fine-balancing screw set (10 pieces) is available. Order number is MS1276PKG and must be ordered separately.

For retention knobs, see page L45.

For Shrink Fit machine and accessories, see pages L12~L13.

<p>Form AD</p>					
<p>Form B</p>			40	(2x) MS2221S	2,5mm
			50	(2x) MS1296S	3mm

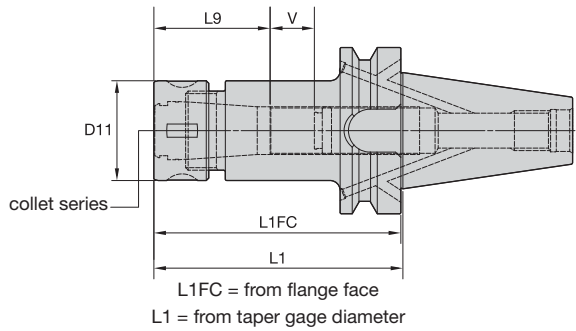

BTKV50 Shank Tools

Collet Capacity

TG collet series	mm		inch	
	min	max	min	max
TG100	2,6	25,5	5/64	1
TG150	11,6	40,0	23/64	1-1/2

ERICKSON™

■ **TG Round-BTKV Form B/AD**



order number	catalog number	collet series	D11	L1	L1FC	L9	V	locknut	wrench	stop screw	wrench size stop screw	Nm	kg
3856665	BTKV50BTG100090M	TG100	60	90,0	88,5	64	36	LNA100M	HSW58M	SS112041G	4mm & 5/32	203	3,97
3856666	BTKV50BTG100150M	TG100	60	150,0	148,5	64	89	LNA100M	HSW58M	SS112041G	4mm & 5/32	203	5,15
3856667	BTKV50BTG150100M	TG150	85	100,0	98,5	78	13	LNA150M	HSW80M	SS162062G	4mm & 5/32	271	4,43
3856668	BTKV50BTG150150M	TG150	85	150,0	148,5	78	49	LNA150M	HSW80M	SS162062G	4mm & 5/32	271	6,08

NOTE: Collet must be loaded into locknut first. Before loading into the chuck body, insert the cutting tool,

then tighten to the recommended tightening torque.

Collet chuck technical section, see page M98.

Supplied with locknut and stop screw.

Locknut wrench must be ordered separately.

Interchangeable locknuts, coolant-style locknuts, and coolant disks are available and must be ordered separately; see pages L16–L17.

Stop screw coolant caps are available and must be ordered separately; see pages L34–L35.

Balanceable/interchangeable locknuts are available and must be ordered separately; see page L16.

TG standard straight-bore collets, see page J10.

TG tap collets, see page J10.

For retention knobs, see page L45.

 Form AD					
 Form B			40	(2x) MS2221S	2,5mm
			50	(2x) MS1296S	3mm



To BEAT the HEAT

B/K284 Solid Carbide Drills

B/K284 Series Solid Carbide Drills offer a material-specific design and grade for machining high-temperature-resistant alloys, like titanium and nickel-based alloys, in aerospace applications. This drill minimizes subsurface deformation.

- HP drill point — prevents workpiece flexing.
- Straight cut edge — rigid corner wedge withstands high thermal and mechanical stress.
- Unique flute design — improves chip evacuation.
- K715™ grade — specified, uncoated 9% Co fine-grain carbide.
- Customization — intermediate diameters, length variations, and step drills available as customized solutions.
- For the latest product catalog, please refer to the e-catalog at www.kennametal.com.

Experience the advantages at your Authorized Kennametal Distributor or at www.kennametal.com.

www.kennametal.com



- Grip (2:1 advantage).

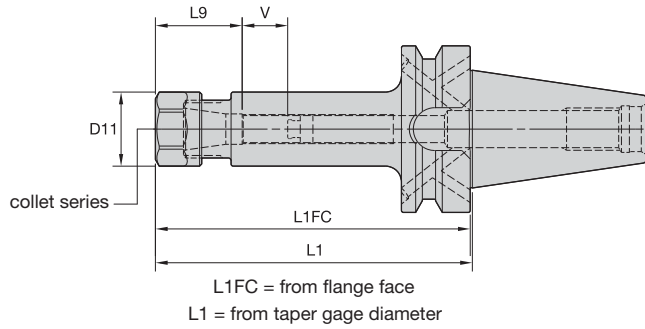

ER collet series	Collet Capacity			
	mm		inch	
	min	max	min	max
ER16	0,5	10,0	.02	.41
ER20	0,5	13,0	.02	.50
ER25	1,0	16,0	.04	.63
ER32	2,0	20,0	.08	.81
ER40	3,0	26,0	.12	1.00

ERICKSON

■ ER Hex-BTKV Form B/AD

order number	catalog number	collet series	D11	L1	L1FC	L9	V	kg
3857128	BTKV50BER16100M	ER16	28	100	98,5	32	48	3,78
3857129	BTKV50BER16150M	ER16	28	150	148,5	32	48	3,97
3857130	BTKV50BER20070M	ER20	34	70	68,5	36	24	3,65
3857131	BTKV50BER20150M	ER20	34	150	148,5	36	64	4,12

■ Spare Parts



catalog number	locknut	wrench	counterbore collet torque (Nm)	straight collet torque (Nm)	stop screw	wrench size stop screw
BTKV50BER16100M	LNHSER16M	OEW25M	40	56	SS044038G	4mm & 5/32
BTKV50BER16150M	LNHSER16M	OEW25M	40	56	SS044038G	4mm & 5/32
BTKV50BER20070M	LNHSER20M	OEW30M	32	80	SS056041G	4mm & 5/32
BTKV50BER20150M	LNHSER20M	OEW30M	32	80	SS056041G	4mm & 5/32

(continued)

(ER BTKV Form B/AD continued)

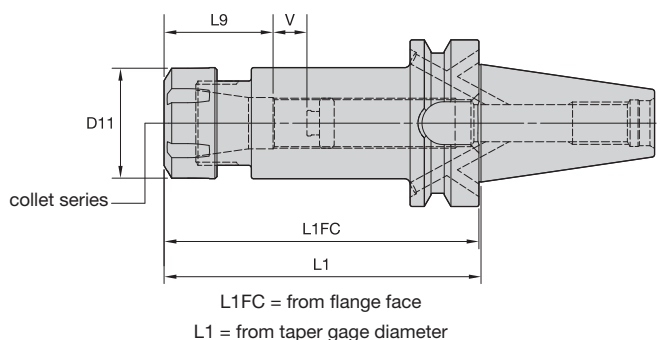

BTKV50 Shank Tools

ER Round-BTKV Form B/AD

order number	catalog number	collet series	D11	L1	L1FC	L9	V	kg
3857132	BTKV50BER25070M	ER25	42	70,0	68,5	40	40	3,69
3857133	BTKV50BER25150M	ER25	42	150,0	148,5	40	60	4,38
3857134	BTKV50BER32070M	ER32	50	70,0	68,5	46	38	3,67
3857135	BTKV50BER32150M	ER32	50	150,0	148,5	46	54	4,67
3857136	BTKV50BER40080M	ER40	63	80,0	78,5	52	38	3,83
3857137	BTKV50BER40150M	ER40	63	150,0	148,5	52	48	5,33

Spare Parts

catalog number	locknut	wrench	Nm	stop screw	wrench size stop screw
BTKV50BER25070M	LNSER25M	ER25WM	104	SS075041G	4mm & 5/32
BTKV50BER25150M	LNSER25M	ER25WM	104	SS075041G	4mm & 5/32
BTKV50BER32070M	LNSER32M	ER32WM	136	SS094041G	4mm & 5/32
BTKV50BER32150M	LNSER32M	ER32WM	136	SS094041G	4mm & 5/32
BTKV50BER40080M	LNSER40M	ER40WM	176	SS112041G	4mm & 5/32
BTKV50BER40150M	LNSER40M	ER40WM	176	SS112041G	4mm & 5/32

NOTE: Collet must be loaded into locknut first. Before loading into the chuck body, insert the cutting tool, then tighten to the recommended tightening torque.
Collet chuck technical section, see page M98.
Supplied with locknut and stop screw.
Locknut wrench must be ordered separately.
ER standard straight-bore collets, see page J50.
ER tap collets, see pages J58–J59.
ER TCT tension-only tap collets, see page J60.
For retention knobs, see page L45.

Form AD					
Form B			40	(2x) MS2221S	2,5mm
			50	(2x) MS1296S	3mm

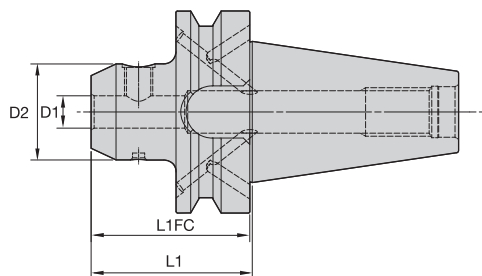

L1FC = from flange face
L1 = from taper gage diameter



BTKV50 Shank Tools

ERICKSON

■ EM MM-BTKV Form B/AD



order number	catalog number	D1	D2	L1	L1FC	lock screw	wrench size lock screw	Nm	kg
3856539	BTKV50BEM06063M	6	24,5	63,0	61,5	SS03M012	3mm	7	3,58
3856541	BTKV50BEM08063M	8	27,5	63,0	61,5	SS03M014	4mm	15	3,60
3856542	BTKV50BEM10080M	10	34,5	80,0	78,5	SS03M018	5mm	25	3,79
3856563	BTKV50BEM12080M	12	41,5	80,0	78,5	SS03M023	6mm	35	3,86
3856564	BTKV50BEM14080M	14	43,5	80,0	78,5	SS03M023	6mm	35	3,90
3856565	BTKV50BEM16080M	16	47,5	80,0	78,5	SS03M025	6mm	50	3,97
3856566	BTKV50BEM18080M	18	49,5	80,0	78,5	SS03M025	6mm	50	4,00
3856567	BTKV50BEM20080M	20	51,5	80,0	78,5	SS03M026	8mm	95	4,02
3856568	BTKV50BEM25105M	25	64,5	105,0	103,5	SS03M027	10mm	135	4,80
3856569	BTKV50BEM32105M	32	71,5	105,0	103,5	SS03M029	10mm	160	5,04
3856570	BTKV50BEM40120M	40	89,5	120,0	118,5	SS03M029	10mm	160	6,56
3856571	BTKV50BEM50130M	50	99,5	130,0	128,5	—	12mm	200	7,50

(continued)

(EM BTKV Form B/AD continued)

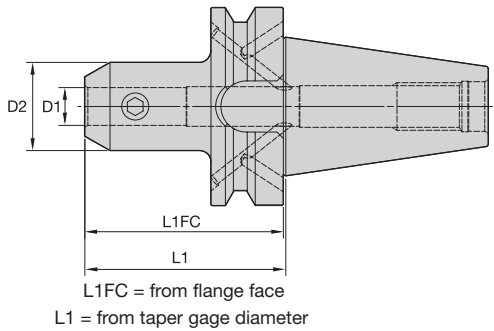

BTKV50 Shank Tools

EM IN-BTKV Form B/AD



order number	catalog number	D1	D2	L1	L1FC	lock screw	wrench size lock screw	ft. lbs.	lbs
3856572	BTKV50BEM050300	1/2	1.37	3.00	2.94	ELS044038PKG	7/32	20	8.18
3856573	BTKV50BEM075400	3/4	1.75	4.00	3.94	ELS062050PKG	5/16	70	8.99
3856574	BTKV50BEM100400	1	2.00	4.00	3.94	ELS075056PKG	3/8	110	8.95
3856575	BTKV50BEM125400	1 1/4	2.50	4.00	3.94	ELS075062PKG	3/8	110	10.08
3856576	BTKV50BEM150450	1 1/2	2.75	4.50	4.44	ELS075069PKG	3/8	110	11.05
3856577	BTKV50BEM200550	2	3.75	5.50	5.44	ELS100088PKG	1/2	148	16.28

NOTE: Do not overtighten clamp screw; use torque recommendations above.
Supplied with clamp screw.
Clamp screw wrench not included.
For retention knobs, see page L45.

<p>Form AD</p>					
<p>Form B</p>			<p>40</p>	<p>(2x) MS2221S</p>	<p>2,5mm</p>
			<p>50</p>	<p>(2x) MS1296S</p>	<p>3mm</p>

BTKV50 Shank Tools

Tunable Shell Mill Adapters with Through Coolant

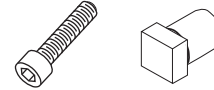
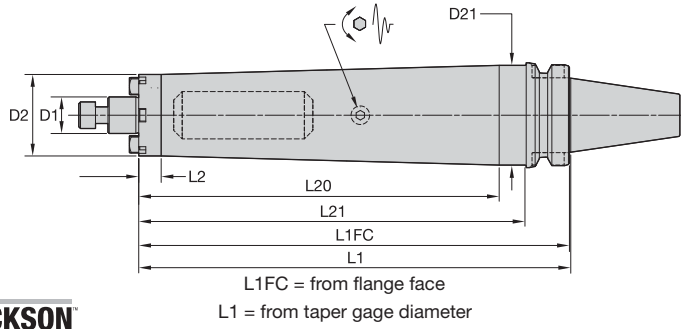

ERICKSON

■ SMC TD Cap MM-BTKV Form B/AD

order number	catalog number	D1	D2	D21	L1	L1FC	L2	L20	L21	lock screw	drive key	wrench size lock screw	kg
4136291	BTKV50BTDSMC22260M	22	49	70	260,0	258,5	13,5	211,8	222	MS1234	KDK22M	8mm	8,27

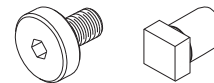
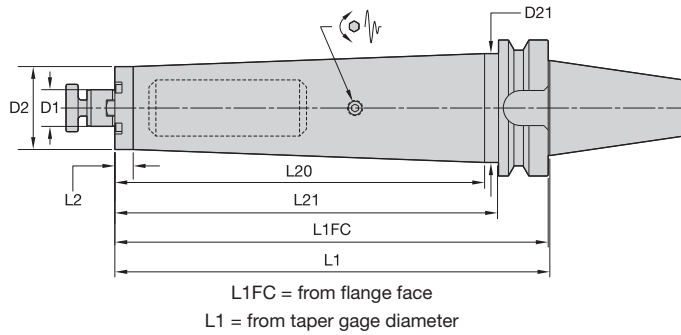

■ SMC TD Lock MM-BTKV Form B/AD

order number	catalog number	D1	D2	D21	L1	L1FC	L2	L20	L21	lock screw	drive key	wrench size lock screw	kg
4136292	BTKV50BTDSMC27320M	27	61	80	320	318,5	13,5	271,8	282	KLSS27M	—	10mm	11,89
4136303	BTKV50BTDSMC32330M	32	78	—	330	328,5	292,0	—	—	KLSS32M	KDK32M	14mm	16,22

(continued)

BTKV50 Shank Tools

(SMC continued)

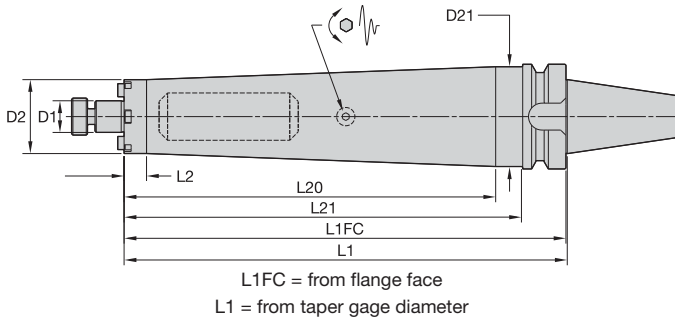

■ SMC TD Lock IN-BTKV Form B/AD

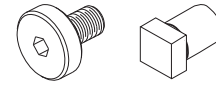

order number	catalog number	D1	D2	D21	L1	L1FC	L2	L20	L21	lock screw	drive key	wrench size lock screw	lbs
4136304	BTKV50BTDSMC0751050	3/4	1.75	2.56	10.50	10.44	.53	8.60	9.00	KLS07	KDK05	1/4	16.86
4136305	BTKV50BTDSMC1001250	1	2.75	—	12.50	12.44	11.00	—	—	KLS10	KDK06	5/16	25.60
4136306	BTKV50BTDSMC1251300	1 1/4	2.88	—	13.00	12.94	11.50	—	—	KLS12	KDK08	5/16	32.85

NOTE: Do not overtighten lock screw.
Supplied with lock screw and drive keys.
Interchangeable coolant-style lock screws are available and must be ordered separately; see page L38.
Lock screw wrench not included.
For retention knobs, see page L45.

BTKV50 Shank Tools

<p>Form AD</p>					
<p>Form B</p>			40	(2x) MS2221S	2,5mm
			50	(2x) MS1296S	3mm

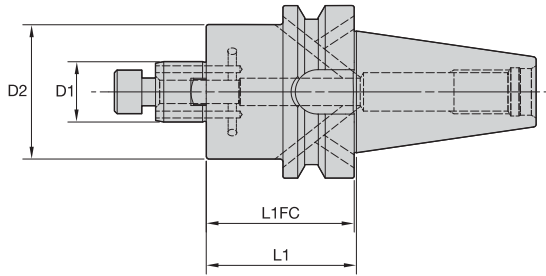

L1FC = from flange face
L1 = from taper gage diameter



BTKV50 Shank Tools

ERICKSON

■ SMC Cap MM-BTKV Form B/AD



order number	catalog number	D1	D2	L1	L1FC	lock screw	drive key	wrench size lock screw	kg
3857069	BTKV50BSM2C16045M	16	38	45,0	43,5	MS1294	KDK16M	6mm	3,66
3857068	BTKV50BSM2C16045M	16	44	45,0	43,5	MS1294	KDK16M	6mm	3,67
3857071	BTKV50BSM2C22045M	22	42	45,0	43,5	MS1234	—	8mm	3,66
3857070	BTKV50BSM2C22045M	22	49	45,0	43,5	MS1234	KDK22M	8mm	3,69

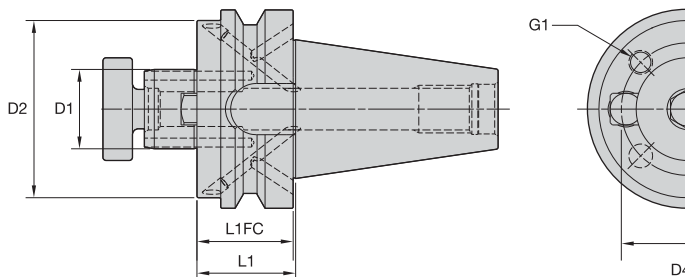

L1FC = from flange face
L1 = from taper gage diameter



■ SMC Lock MM-BTKV Form B/AD



order number	catalog number	D1	D2	D4	G1	L1	L1FC	lock screw	drive key	wrench size lock screw	kg
3857072	BTKV50BSMC27045M	27	60	—	—	45,0	43,5	KLSS27M	KDK27M	10mm	3,80
3857093	BTKV50BSMC32045M	32	78	—	—	45,0	43,5	KLSS32M	KDK32M	14mm	4,01
3857094	BTKV50BSMC40050M	40	89	66,7	M12X1.75	50,0	48,5	KLSS40M	KDK40M	17mm	4,46
3857095	BTKV50BSMC60090M	60	129	101,6	M16X2.0	90,0	88,5	—	KDK60M	—	8,55

(continued)

(SMC Lock BTKV Form B/AD continued)

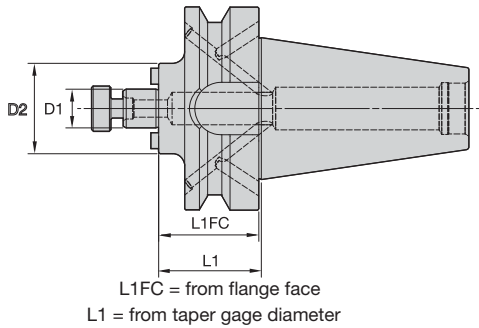

■ SMC Lock MM-BTKV Form B/AD



order number	catalog number	D1	D2	L1	L1FC	lock screw	drive key	wrench size lock screw	lbs
3857097	BTKV50BSM2C075200	3/4	1.46	2.00	1.941	KLS07	—	1/4	8.14
3857096	BTKV50BSMC075200	3/4	1.75	2.00	1.941	KLS07	KDK05	1/4	8.25
3857099	BTKV50BSM2C100200	1	2.19	2.00	1.941	KLS10	KDK06	5/16	8.45
3857098	BTKV50BSMC100200	1	2.75	2.00	1.941	KLS10	KDK06	5/16	8.75
3857100	BTKV50BSMC125200	1 1/4	2.88	2.00	1.941	KLS12	KDK08	5/16	9.05
3857101	BTKV50BSMC150200	1 1/2	3.81	2.00	1.941	KLS15	KDK10	3/8	10.07

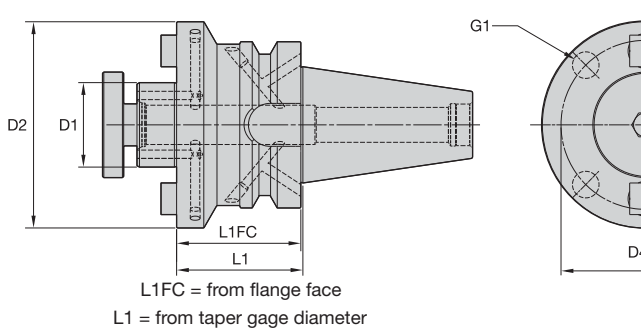

■ SMC Lock IN-BTKV Form B/AD

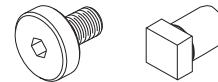

order number	catalog number	D1	D2	D4	G1	L1	L1FC	lock screw	drive key	wrench size lock screw	lbs
3857102	BTKV50BSMC200300	2	4.88	4.00	5/8-11 UNC	3.00	2.94	KLS20	KDK12	9/16	15.08
3857103	BTKV50BSMC250300	2 1/2	4.88	4.00	5/8-11 UNC	3.00	2.94	KLS25	KDK16	9/16	16.33

NOTE: Do not overtighten lock screw.
Supplied with lock screw and drive keys.
Interchangeable coolant-style lock screws are available and must be ordered separately; see page L38.
Lock screw wrench not included.
For retention knob, see page L45.

	Form AD					
	Form B			40	(2x) MS2221S	2,5mm
				50	(2x) MS1296S	3mm

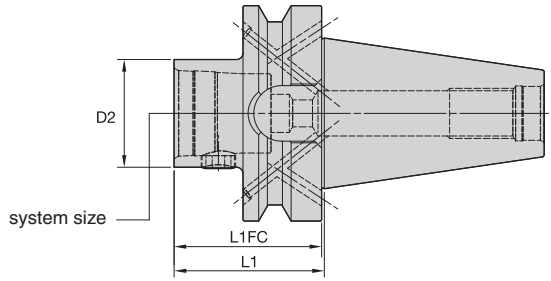

L1FC = from flange face
L1 = from taper gage diameter



■ KM-BTKV Form B/AD



order number	catalog number	system size	D2	L1	L1FC	KM spare parts package	wrench size actuation screw	Nm	kg
3815301	BTKV50BKM32060M	KM32	32	60	58,5	KM32PKG3S	5mm	8-11	3,63
3815302	BTKV50BKM32090M	KM32	32	90	88,5	KM32PKG3S	5mm	8-11	3,78
3815333	BTKV50BKM40065M	KM40	40	65	63,5	KM40PKG3S	6mm	12-16	3,72
3815334	BTKV50BKM40100M	KM40	40	100	98,5	KM40PKG3S	6mm	12-16	4,01
3815335	BTKV50BKM50070M	KM50	50	70	68,5	KM50PKG3S	10mm	27-34	3,86
3815336	BTKV50BKM50120M	KM50	50	120	118,5	KM50PKG3S	10mm	27-34	4,54
3815337	BTKV50BKM63080M	KM63	63	80	78,5	KM63PKG3S	12mm	47-54	4,22
3815338	BTKV50BKM63140M	KM63	63	140	138,5	KM63PKG3S	12mm	47-54	5,55
3815339	BTKV50BKM80090M	KM80	80	90	88,5	KM80PKG3S	14mm	79-85	5,00

NOTE: Do not overtorque actuation screw; use torque recommendations above.
Supplied with KM actuation mechanism.
For retention knobs, see page L45.
These products are only available in the U.S., Canada, and Japan.

<p>Form AD</p>					
<p>Form B</p>					
				40	(2x) MS2221S 2,5mm
				50	(2x) MS1296S 3mm

- Machinable front 20–30 RW C.

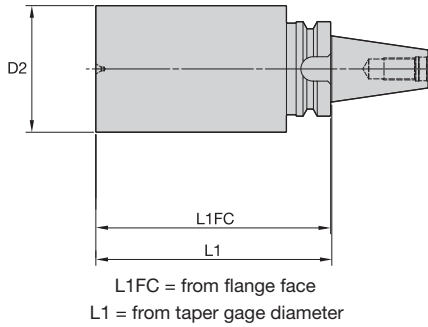
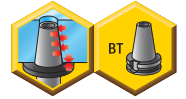

BTKV50 Shank Tools

ERICKSON

■ BB-BTKV Form B/AD

order number	catalog number	D2	L1	L1FC	kg
3830226	BTKV50BB104350M	104	350	348,5	24,37
3830227	BTKV50BB134250M	134	250	248,5	26,58

NOTE: For retention knobs, see page L45.

ERICKSON™ Taper Face Contact Shank Tooling System • CVKV40 Series

Primary Application

ERICKSON Taper Face CV Contact Taper Tooling is manufactured from premium materials and to the latest ANSI B5.50 specification standard. Controlled, increased flange thickness to the rear of the flange gains face contact between spindle and holder. The CVKV40 tools are prebalanced to a high specification that will perform effectively up to 20,000 RPM. For any applications higher than 20,000 RPM, Kennametal recommends that the complete toolholder assembly (toolholder, retention knobs, collets, hardware, and cutting tools) be balanced as one identity.

Features and Benefits

- ANSI B5.50 7/24 taper.
- Standard 5/8-11 drawbar thread.
- High axial repeatability due to face contact.
- High radial positioning due to controlled, tighter drive key widths.
- All tools set to form AD coolant specification. Many can be converted to form B style.
- Maximum 20,000 RPM.
- Maximum 100 bar (1,500 psi) coolant pressure.

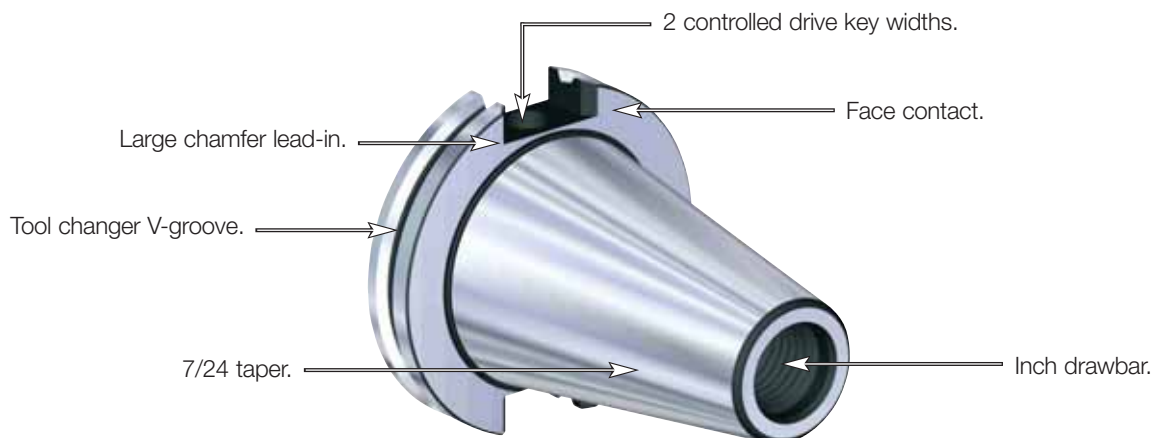

Drive key slots are unequal depths. Detent hole identifies shallow drive key slot.

How Do Catalog Numbers Work?

Each character in our catalog number signifies a specific trait of that product. Use the following key columns and corresponding images to easily identify which attributes apply.



CVKV40BTG50100M

CVKV

Shank Style

ANSI B5.50
Face Contact

40

Shank Taper Size

40 = 40
50 = 50

B

Special Feature
(optional)

B =
DIN form B coolant feature,
tool shipped to AD
specification
(design allows conversion
to form B style)

(blank) =
(no "B" or "Z") — tool built
to form A/AD coolant style

HPV =
High performance and
balanceable

TD =
Tunable

TG

Toolholder Style

50

Toolholder Size

100

Tool Length

(Gage line
on taper to
front of tool)

inch
xxx = x.xx

M

Identification Value

M =
Tool built to metric values and has
metric retention thread

- BB** = Bar blank
- EM** = End mill adapter
- ER** = DIN 6499 single-angle collet chuck
- KM** = KM™ adapter
- SM2C** = Shell mill adapter with coolant and small diameter
- SMC** = Shell mill adapter with coolant
- TG** = Tremendous Grip single-angle collet chuck
- TT** = Shrink Fit thermo toolholder
- TTHT** = Shrink Fit thermo toolholder — high torque

TG =
Collet series xx (50), xxx (100)

EM =
I.D. size: metric — xx = xx, (20);
inch — xxx = x.xx, (075)

SM =
O.D. size: metric — xx = xx, (20);
inch — xxx = x.xx, (075)

CVKV40 Shank Tools

Shrink Fit Toolholders General Purpose (GP)



- Balanceable — fine tune with optional M6 set screws.
- Suitable for carbide and HSS cutting tools (requirements below).

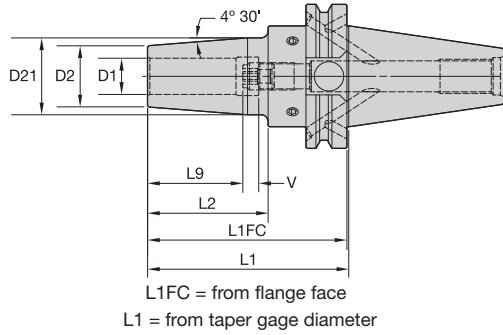

Cutting Tool Shank Requirements
metric (ISO standard)

cutting tool shank diameter	tolerance	
6	h6	0,000/-0,008
8 & 10	h6	0,000/-0,009
12, 14, 16, & 18	h6	0,000/-0,011
20 & 25	h6	0,000/-0,013
32	h6	0,000/-0,016

ERICKSON

TT GP HPV MM-CVKV Form B/AD



order number	catalog number	D1	D2	D21	L1	L1FC	L2	L9	V	stop screw	wrench size stop screw	kg
3860164	CVKV40BHPVTT06M350	6	21	26,90	88,90	87,90	53,15	26	10	TTSS05014M	2,5mm	1,18
3860165	CVKV40BHPVTT08M350	8	21	26,90	88,90	87,90	53,15	26	10	TTSS06014M	3mm	1,18
3860166	CVKV40BHPVTT10M350	10	24	31,00	88,90	87,90	53,15	31	10	TTSS08014M	4mm	1,22
3860167	CVKV40BHPVTT12M350	12	24	31,00	88,90	87,90	53,15	36	10	TTSS10014M	5mm	1,21
3860168	CVKV40BHPVTT14M350	14	27	33,90	88,90	87,90	53,15	36	10	TTSS10014M	5mm	1,25
3860169	CVKV40BHPVTT16M350	16	27	33,90	88,90	87,90	53,15	39	10	TTSS12014M	6mm	1,22
3860170	CVKV40BHPVTT18M400	18	33	44,45	101,60	100,60	82,55	39	10	TTSS12014M	6mm	1,47
3860171	CVKV40BHPVTT20M400	20	33	44,45	101,60	100,60	82,55	41	10	TTSS16014M	8mm	1,43
3860172	CVKV40BHPVTT25M400	25	44	52,90	101,60	100,60	82,55	47	10	TTSS16014M	8mm	1,73
3860173	CVKV40BHPVTT32M400	32	44	52,90	101,60	100,60	82,55	51	10	TTSS16014M	8mm	1,56

(continued)

CVKV40 Shank Tools

(TT GP HPV CVKV Form B/AD continued)

Cutting Tool Shank Requirements inch (industry standard)

cutting tool shank diameters	tolerance
1/4, 5/16, & 3/8	.0000/- .0004
7/16, 1/2, 9/16, 5/8, & 11/16	.0000/- .0004
3/4, 7/8, 1, & 1-1/4	.0000/- .0005

■ TT GP HPV IN-CVKV Form B/AD



order number	catalog number	D1	D2	D21	L1	L1FC	L2	L9	V	stop screw	wrench size stop screw	lbs
3860008	CVKV40BHPVTT025350	1/4	.83	1.06	3.50	3.46	2.09	1.02	.39	TTSS05014M	2,5mm	2.61
3860009	CVKV40BHPVTT031350	5/16	.83	1.06	3.50	3.46	2.09	1.02	.39	TTSS06014M	3mm	2.59
3860010	CVKV40BHPVTT038375	3/8	.94	1.26	3.75	3.71	2.34	1.22	.39	TTSS08014M	4mm	2.78
3860011	CVKV40BHPVTT044375	7/16	.94	1.26	3.75	3.71	2.34	1.42	.39	TTSS10014M	5mm	2.75
3860012	CVKV40BHPVTT050375	1/2	.94	1.26	3.75	3.71	2.34	1.42	.39	TTSS10014M	5mm	2.73
3860013	CVKV40BHPVTT056375	9/16	1.06	1.33	3.75	3.71	2.34	1.42	.39	TTSS10014M	5mm	2.84
3860014	CVKV40BHPVTT062375	5/8	1.06	1.33	3.75	3.71	2.34	1.54	.39	TTSS12014M	6mm	2.79
3860015	CVKV40BHPVTT068400	11/16	1.30	1.75	4.00	3.96	3.25	1.54	.39	TTSS12014M	6mm	3.25
3860016	CVKV40BHPVTT075400	3/4	1.30	1.75	4.00	3.96	3.25	1.61	.39	TTSS12014M	8mm	3.17
3860017	CVKV40BHPVTT088400	7/8	1.30	1.75	4.00	3.96	3.25	1.61	.39	TTSS16014M	8mm	3.09
3860018	CVKV40BHPVTT100400	1	1.73	2.08	4.00	3.96	3.25	1.85	.39	TTSS16014M	8mm	3.79
3860019	CVKV40BHPVTT125400	1 1/4	1.73	2.08	4.00	3.96	3.25	2.01	.39	TTSS16014M	8mm	3.46

NOTE: Do not overheat. Overheating will destroy the accuracy and functionality of the toolholder.

Shrink Fit technical section, see page M78.

Supplied with stop screw.

Adjusting stop screw gage, see page M81.

Optional M6~1.0P x 5mm lg fine-balancing screw set (10 pieces) is available. Order number is MS1276PKG and must be ordered separately.

For retention knobs, see page L45.

For Shrink Fit machine and accessories, see pages L12-L13.

<p>Form AD</p>					
<p>Form B</p>			40	(2x) MS2221S	2,5mm
			50	(2x) MS1296S	3mm

CVKV40 Shank Tools

Shrink Fit Toolholders High Torque (HT)



- 30–50% higher clamping torque compared to GP line.
- Balanceable — fine tune with optional M6 set screws.
- Suitable for carbide only, designated by groove in front face (requirements below).
- 10 kW power or greater Shrink Fit device must be used.

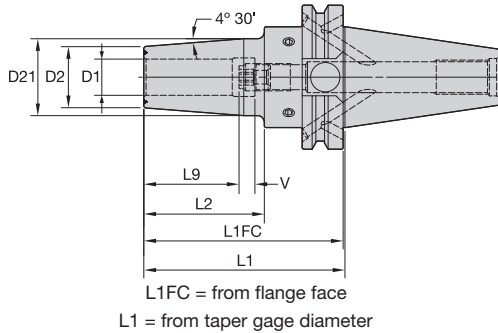

Cutting Tool Shank Requirements
metric (ISO standard)

cutting tool shank diameter	tolerance	
12, 16	h6	0,000/-0,011
20, 25	h6	0,000/-0,013
32	h6	0,000/-0,016

ERICKSON

TT HT HPV MM-CVKV Form B/AD



order number	catalog number	D1	D2	D21	L1	L1FC	L2	L9	V	stop screw	wrench size stop screw	kg
3860174	CVKV40BHPVTHT12M350	12	24	31,00	88,90	87,90	53,15	36	10	TTSS10014M	5mm	1,21
3860175	CVKV40BHPVTHT14M350	14	27	33,90	88,90	87,90	53,15	36	10	TTSS10014M	5mm	1,26
3860176	CVKV40BHPVTHT16M350	16	27	33,90	88,90	87,90	53,15	39	10	TTSS12014M	6mm	1,22
3860177	CVKV40BHPVTHT18M400	18	33	44,45	101,60	100,60	82,55	39	10	TTSS12014M	6mm	1,47
3860178	CVKV40BHPVTHT20M400	20	33	44,45	101,60	100,60	82,55	41	10	TTSS16014M	8mm	1,43
3860179	CVKV40BHPVTHT25M400	25	44	52,90	101,60	100,60	82,55	47	10	TTSS16014M	8mm	1,73
3860180	CVKV40BHPVTHT32M400	32	44	52,90	101,60	100,60	82,55	51	10	TTSS16014M	8mm	1,56

(continued)

CVKV40 Shank Tools

(TT HT HPV CVKV Form B/AD continued)

Cutting Tool Shank Requirements inch (industry standard)

cutting tool shank diameters	tolerance
1/2, 9/16, 5/8, & 11/16	.0000/- .0004
3/4, 7/8, 1, & 1-1/4	.0000/- .0005

■ TT HT HPV IN-CVKV Form B/AD



order number	catalog number	D1	D2	D21	L1	L1FC	L2	L9	V	stop screw	wrench size stop screw	lbs
3860020	CVKV40BHPVTTH050375	1/2	.94	1.26	3.75	3.71	2.34	1.42	.39	TTSS10014M	5mm	2.76
3860021	CVKV40BHPVTTH056375	9/16	1.06	1.33	3.75	3.71	2.34	1.42	.39	TTSS10014M	5mm	2.84
3860022	CVKV40BHPVTTH062375	5/8	1.06	1.33	3.75	3.71	2.34	1.54	.39	TTSS12014M	6mm	2.79
3860023	CVKV40BHPVTTH068400	11/16	1.30	1.75	4.00	3.96	3.25	1.54	.39	TTSS12014M	6mm	3.25
3860024	CVKV40BHPVTTH075400	3/4	1.30	1.75	4.00	3.96	3.25	1.61	.39	TTSS16014M	8mm	3.18
3860025	CVKV40BHPVTTH088400	7/8	1.30	1.75	4.00	3.96	3.25	1.61	.39	TTSS16014M	8mm	3.09
3860026	CVKV40BHPVTTH100400	1	1.73	2.08	4.00	3.96	3.25	1.85	.39	TTSS16014M	8mm	3.79
3860027	CVKV40BHPVTTH125400	1 1/4	1.73	2.08	4.00	3.96	3.25	2.01	.39	TTSS16014M	8mm	3.46

NOTE: Do not overheat. Overheating will destroy the accuracy and functionality of the toolholder.

Shrink Fit technical section, see page M78.

Supplied with stop screw.

Adjusting stop screw gage, see page M81.

Optional M6~1.0P x 5mm lg fine-balancing screw set (10 pieces) is available. Order number is MS1276PKG and must be ordered separately.

For retention knobs, see page L45.

For Shrink Fit machine and accessories, see pages L12-L13.

<p>Form AD</p>					
<p>Form B</p>			40	(2x) MS2221S	2,5mm
			50	(2x) MS1296S	3mm



The Kennametal Solution

Kennametal Global Engineered Solutions. Coordinated global resources with world-class manufacturing, process development, and implementation capabilities.

No matter how small or large your project.

- Whether it's a single tailored tool or the development of a comprehensive manufacturing process, Kennametal's team can manage the development, personnel training, and successful implementation of the complete solution.

Regardless of where you're located, Kennametal is everywhere you are.

- With Kennametal's team, you receive globally coordinated manufacturing, process development, implementation, and optimization support and key alliances with machine tool builders and other leading technology manufacturers that ensure a complete solution.

Experience the advantages at your Authorized Kennametal Distributor or at www.kennametal.com.

www.kennametal.com



- Tremendous Grip (3:1 advantage).

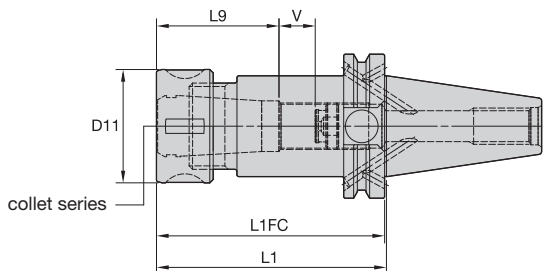
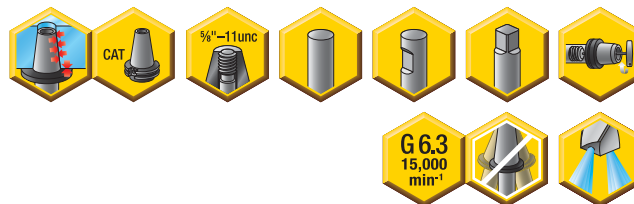

L1FC = from flange face
L1 = from taper gage diameter



CVKV40 Shank Tools

TG collet series	Collet Capacity			
	mm		inch	
	min	max	min	max
TG75	2,6	20,0	3/64	3/4
TG100	2,6	25,5	5/64	1

ERICKSON

■ TG Round-CVKV Form B/AD



order number	catalog number	collet series	D11	L1	L1FC	L9	V	locknut	wrench	Nm	stop screw	wrench size stop screw	kg
3860134	CVKV40BTG075250G	TG75	50	63,50	62,50	50	13	LNA075M	HSW45M	136	SS081041G	4mm & 5/32	1,15
3860135	CVKV40BTG075400G	TG75	50	101,60	100,60	50	33	LNA075M	HSW45M	136	SS081041G	4mm & 5/32	1,55
3860136	CVKV40BTG075600G	TG75	50	152,40	151,40	50	93	LNA075M	HSW45M	136	SS081041G	4mm & 5/32	2,04
3860137	CVKV40BTG100275G	TG100	60	69,85	68,85	64	8	LNA100M	HSW58M	203	SS112041G	4mm & 5/32	1,27
3860138	CVKV40BTG100400G	TG100	60	101,60	100,60	64	24	LNA100M	HSW58M	203	SS112041G	4mm & 5/32	1,59
3860139	CVKV40BTG100600G	TG100	60	152,40	151,40	64	72	LNA100M	HSW58M	203	SS112041G	4mm & 5/32	2,69

NOTE: Collet must be loaded into locknut first. Before loading into the chuck body, insert the cutting tool,

then tighten to the recommended tightening torque.

Collet chuck technical section, see page M98.

Supplied with locknut and stop screw.

Locknut wrench must be ordered separately.

Interchangeable locknuts, coolant-style locknuts, and coolant disks are available and must be ordered separately; see pages L16–L17.

Stop screw coolant caps are available and must be ordered separately; see pages L34–L35.

Balanceable/interchangeable locknuts are available and must be ordered separately; see page L16.

TG standard straight-bore collets, see page J10.

TG tap collets, see page J10.

For retention knobs, see page L45.

Form AD					
Form B			40	(2x) MS2221S	2,5mm
			50	(2x) MS1296S	3mm

- Grip (2:1 advantage).

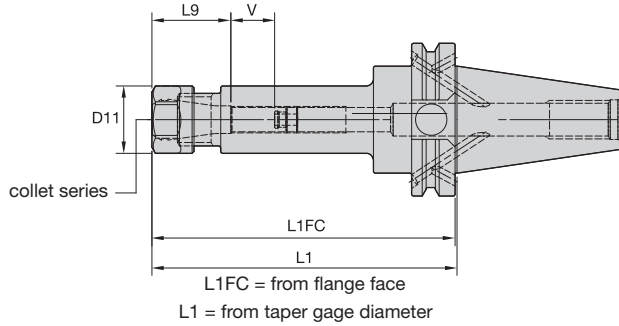
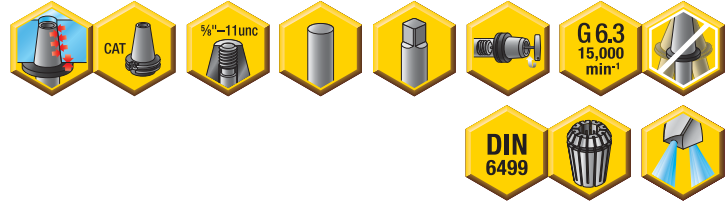

CVKV40 Shank Tools

ER collet series	Collet Capacity			
	mm		inch	
	min	max	min	max
ER16	0,5	10,0	.02	.41
ER20	0,5	13,0	.02	.50
ER25	1,0	16,0	.04	.63
ER32	2,0	20,0	.08	.81
ER40	3,0	26,0	.12	1.00

ERICKSON

■ ER Hex-CVKV Form B/AD

order number	catalog number	collet series	D11	L1	L1FC	L9	V	kg
3860218	CVKV40BER16250	ER16	28	63,5	62,5	32	33	1,07
3860220	CVKV40BER16500	ER16	28	127,0	126,0	32	38	1,31
3860221	CVKV40BER20250	ER20	34	63,5	62,5	36	26	1,07
3860222	CVKV40BER20600	ER20	34	152,4	151,4	36	44	1,60

■ Spare Parts



catalog number	locknut	wrench	counterbore collet torque (Nm)	straight collet torque (Nm)	stop screw	wrench size stop screw
CVKV40BER16250	LNHSER16M	OEW25M	40	56	SS044038G	4mm & 5/32
CVKV40BER16500	LNHSER16M	OEW25M	40	56	SS044038G	4mm & 5/32
CVKV40BER20250	LNHSER20M	OEW30M	32	80	SS056041G	4mm & 5/32
CVKV40BER20600	LNHSER20M	OEW30M	32	80	SS056041G	4mm & 5/32

(continued)

(ER CVKV Form B/AD continued)

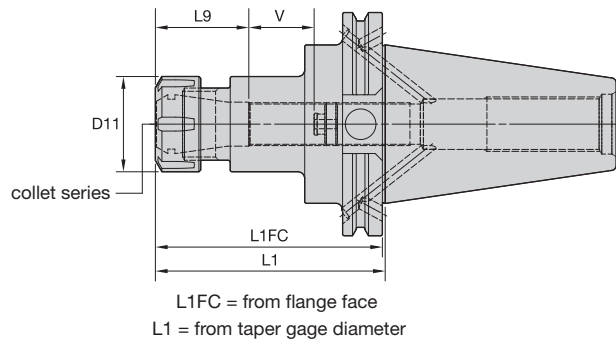

CVKV40 Shank Tools

ER Round-CVKV Form B/AD

order number	catalog number	collet series	D11	L1	L1FC	L9	V	kg
3860223	CVKV40BER25250	ER25	42	63,5	62,5	40	16	1,09
3860224	CVKV40BER25600	ER25	42	152,4	151,4	40	60	1,89
3860225	CVKV40BER32275	ER32	50	69,9	68,9	46	11	1,13
3860226	CVKV40BER32600	ER32	50	152,4	151,4	46	54	1,95
3860227	CVKV40BER40300	ER40	63	76,2	75,2	52	7	1,27
3860228	CVKV40BER40600	ER40	63	152,4	151,4	52	48	2,03

Spare Parts



catalog number	locknut	wrench	Nm	stop screw	wrench size stop screw
CVKV40BER25250	LNSER25M	ER25WM	104	SS075041G	4mm & 5/32
CVKV40BER25600	LNSER25M	ER25WM	104	SS075041G	4mm & 5/32
CVKV40BER32275	LNSER32M	ER32WM	136	SS094041G	4mm & 5/32
CVKV40BER32600	LNSER32M	ER32WM	136	SS094041G	4mm & 5/32
CVKV40BER40300	LNSER40M	ER40WM	176	SS112041G	4mm & 5/32
CVKV40BER40600	LNSER40M	ER40WM	176	SS112041G	4mm & 5/32

NOTE: Collet must be loaded into locknut first. Before loading into the chuck body, insert the cutting tool, then tighten to the recommended tightening torque.
 Collet chuck technical section, see page M98.
 Supplied with locknut and stop screw.
 Locknut wrench must be ordered separately.
 ER standard straight-bore collets, see page J50.
 ER tap collets, see pages J58–J59.
 ER TCT tension-only tap collets, see page J60.
 For retention knobs, see page L45.

Form AD	✓			
Form B				
			40	(2x) MS2221S 2,5mm
			50	(2x) MS1296S 3mm

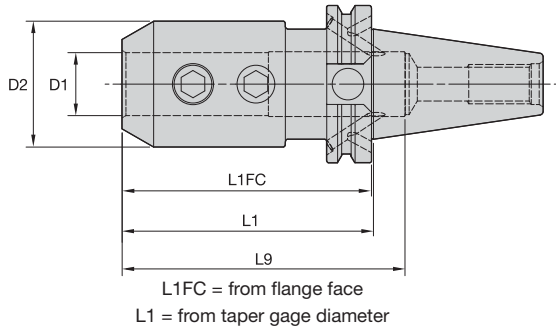

CVKV40 Shank Tools

ERICKSON

■ EM IN-CVKV Form B/AD



order number	catalog number	D1	D2	L1	L1FC	L9	lock screw	wrench size lock screw	ft. lbs.	lbs
3860087	CVKV40BEM012250	1/8	.69	2.50	2.46	4.01	S1045PKG	3/32	3	2.28
3860088	CVKV40BEM018250	3/16	.69	2.50	2.46	4.01	S1045PKG	3/32	3	2.28
3860089	CVKV40BEM025250	1/4	.78	2.50	2.46	4.01	ELS025025PKG	1/8	5	2.31
3860090	CVKV40BEM031250	5/16	1.00	2.50	2.46	4.01	ELS031031PKG	5/32	11	2.36
3860091	CVKV40BEM038250	3/8	1.00	2.50	2.46	4.01	ELS038031PKG	3/16	15	2.36
3860092	CVKV40BEM044250	7/16	1.25	2.50	2.46	4.01	ELS044038PKG	7/32	20	2.47
3860123	CVKV40BEM050300	1/2	1.38	3.00	2.96	4.51	ELS044038PKG	7/32	20	2.66
3860124	CVKV40BEM050450	1/2	1.38	4.50	4.46	6.01	ELS044038PKG	7/32	20	3.20
3860125	CVKV40BEM062300	5/8	1.63	3.00	2.96	3.56	ELS056050PKG	1/4	40	2.81
3860126	CVKV40BEM062450	5/8	1.63	4.50	4.46	3.56	ELS056050PKG	1/4	40	3.59
3860127	CVKV40BEM075300	3/4	1.75	3.00	2.96	3.94	ELS062050PKG	5/16	70	2.77
3860128	CVKV40BEM075450	3/4	1.75	4.50	4.46	3.94	ELS062050PKG	5/16	70	3.70
3860129	CVKV40BEM088400	7/8	2.00	4.00	3.96	4.19	ELS062050PKG	5/16	70	3.47
3860130	CVKV40BEM100400	1	2.00	4.00	3.96	4.49	ELS075056PKG	3/8	110	3.43
3860131	CVKV40BEM125450	1 1/4	2.50	4.50	4.46	2.39	ELS075062PKG	3/8	110	5.09
3860132	CVKV40BEM150500	1 1/2	2.75	5.00	4.96	2.82	ELS075069PKG	3/8	110	6.08

NOTE: Do not overtighten lock screw; use torque recommendations above.
Supplied with lock screw.
Lock screw wrench not included.
For retention knobs, see page L46.

Form AD					
Form B					
		40	(2x) MS2221S	2,5mm	
		50	(2x) MS1296S	3mm	

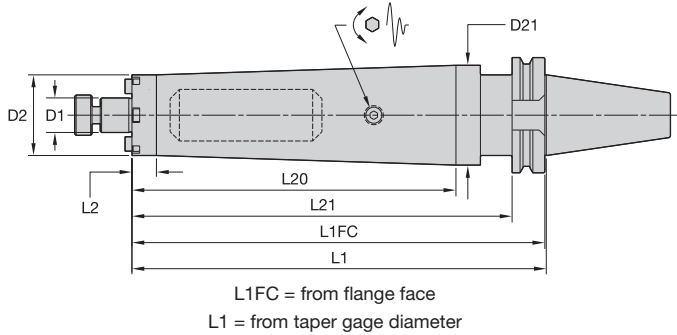
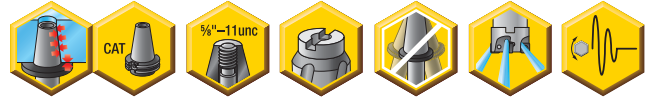

CVKV40 Shank Tools

ERICKSON

■ SMC TD Lock IN-CVKV Form B/AD

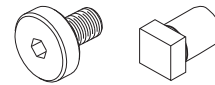

order number	catalog number	D1	D2	D21	L1	L1FC	L2	L20	L21	lock screw	drive key	wrench size lock screw	lbs
4135497	CVKV40BTDSMC0750900	3/4	1.75	2.17	9.00	8.96	.53	7.03	8.25	KLS07	KDK05	1/4	8.39
4135498	CVKV40BTDSMC1000900	1	2.19	—	9.00	8.96	8.25	—	—	KLS10	KDK06	5/16	10.03

NOTE: Do not overtighten lock screw.
Supplied with lock screw and drive keys.
Interchangeable coolant-style lock screws are available and must be ordered separately; see page L38.
Lock screw wrench not included.
For retention knob, see page L46.

<p>Form AD</p>					
<p>Form B</p>			40	(2x) MS2221S	2,5mm
			50	(2x) MS1296S	3mm

CVKV40 Shank Tools

Shell Mill Adapters with Through Coolant

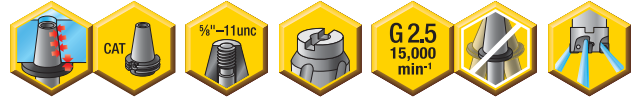
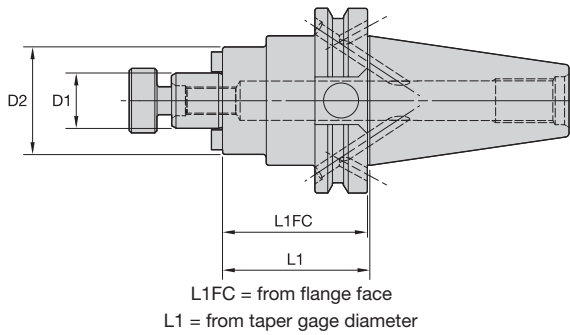

CVKV40 Shank Tools

ERICKSON

■ SMC TD Lock IN-CVKV Form B/AD



order number	catalog number	D1	D2	L1	L1FC	lock screw	drive key	wrench size retention screw	lbs
3870017	CVKV40BSM2C050200	1/2	1.20	2.000	1.961	KLS05	KDK04	3/16	2.46
3870019	CVKV40BSM2C050400	1/2	1.20	4.000	3.961	KLS05	KDK04	3/16	2.99
3870016	CVKV40BSMC050200	1/2	1.44	2.000	1.961	KLS05	KDK04	3/16	2.51
3870018	CVKV40BSMC050400	1/2	1.44	4.000	3.961	KLS05	KDK04	3/16	3.30
3870021	CVKV40BSM2C075200	3/4	1.46	2.000	1.961	KLS07	—	1/4	2.55
3870023	CVKV40BSM2C075400	3/4	1.46	4.000	3.961	KLS07	—	1/4	3.37
3870025	CVKV40BSM2C075600	3/4	1.46	6.000	5.961	KLS07	—	1/4	4.19
3870020	CVKV40BSMC075200	3/4	1.75	2.000	1.961	KLS07	KDK05	1/4	2.68
3870022	CVKV40BSMC075400	3/4	1.75	4.000	3.961	KLS07	KDK05	1/4	3.91
3870024	CVKV40BSMC075600	3/4	1.75	6.000	5.961	KLS07	KDK05	1/4	5.15
3870027	CVKV40BSM2C100200	1	2.19	2.000	1.961	KLS10	KDK06	5/16	3.00
3870029	CVKV40BSM2C100400	1	2.19	4.000	3.961	KLS10	KDK06	5/16	4.33
3870031	CVKV40BSM2C100600	1	2.19	6.000	5.961	KLS10	KDK06	5/16	5.62
3870026	CVKV40BSMC100200	1	2.75	2.000	1.961	KLS10	KDK06	5/16	3.31
3870028	CVKV40BSMC100400	1	2.75	4.000	3.961	KLS10	KDK06	5/16	4.78
3870030	CVKV40BSMC100600	1	2.75	6.000	5.961	KLS10	KDK06	5/16	6.07
3870032	CVKV40BSMC125200	1 1/4	2.88	2.000	1.961	KLS12	KDK08	5/16	3.98
3870033	CVKV40BSMC125400	1 1/4	2.88	4.000	3.961	KLS12	KDK08	5/16	5.22
3870034	CVKV40BSMC150250	1 1/2	3.81	2.500	2.461	KLS15	KDK10	3/8	5.60
3870035	CVKV40BSMC150400	1 1/2	3.81	4.000	3.961	KLS15	KDK10	3/8	6.86

NOTE: Do not overtighten lock screw; use torque recommendations above.
 Supplied with lock screw and drive keys.
 Interchangeable coolant-style lock screws are available and must be ordered separately; see page L38.
 Lock screw wrench not included.
 For retention knobs, see page L45.

Form AD	✓					
Form B						
			40	(2x) MS2221S	2,5mm	
			50	(2x) MS1296S	3mm	

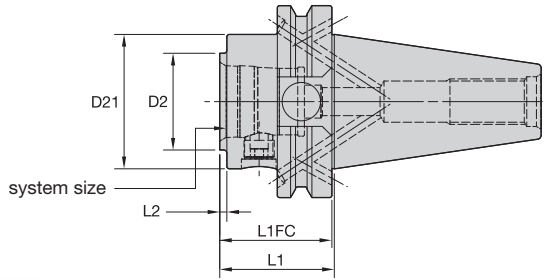

L1FC = from flange face
L1 = from taper gage diameter



CVKV40 Shank Tools

■ KM-CVKV Form B/AD

order number	catalog number	system size	D2	D21	L1	L1FC	L2	KM spare parts package	wrench size actuation screw	Nm	kg
3815241	CVKV40BKM32150	KM32	32	44,5	38,1	37,1	2,4	KM32PKG3L	5mm	8-11	1,00
3815242	CVKV40BKM32350	KM32	32	44,5	88,9	87,9	53,2	KM32PKG3S	5mm	8-11	1,27
3815313	CVKV40BKM40175	KM40	40	44,5	44,5	43,5	7,7	KM40PKG3S	6mm	12-16	1,03
3815314	CVKV40BKM40400	KM40	40	44,5	101,6	100,6	65,9	KM40PKG3S	6mm	12-16	1,53
3815315	CVKV40BKM50350	KM50	50	44,5	88,9	87,9	69,9	KM50PKG3S	10mm	27-34	1,60
3815316	CVKV40BKM50475	KM50	50	44,5	120,7	119,7	101,6	KM50PKG3S	10mm	27-34	1,95

NOTE: Do not overtorque actuation screw; use torque recommendations above.
Supplied with KM actuation mechanism.
For retention knobs, see page L45.

Form	Actuation	Retention	Wrench Size	Actuation Screw	Retention Knob
Form AD	✓	✗			
Form B	✗	✓	40	(2x) MS2221S	2,5mm
	✗	✓	50	(2x) MS1296S	3mm

• Machinable front 20–30 RW C.

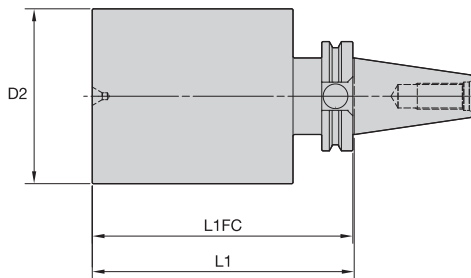

L1FC = from flange face
L1 = from taper gage diameter



■ BB-CVKV Form A



order number	catalog number	D2	L1	L1FC	kg
3815310	CVKV40BB400600	101,6	152,4	151,4	8,46
3815311	CVKV40BB400120	101,6	304,8	303,8	18,14

NOTE: For retention knobs, see page L45.

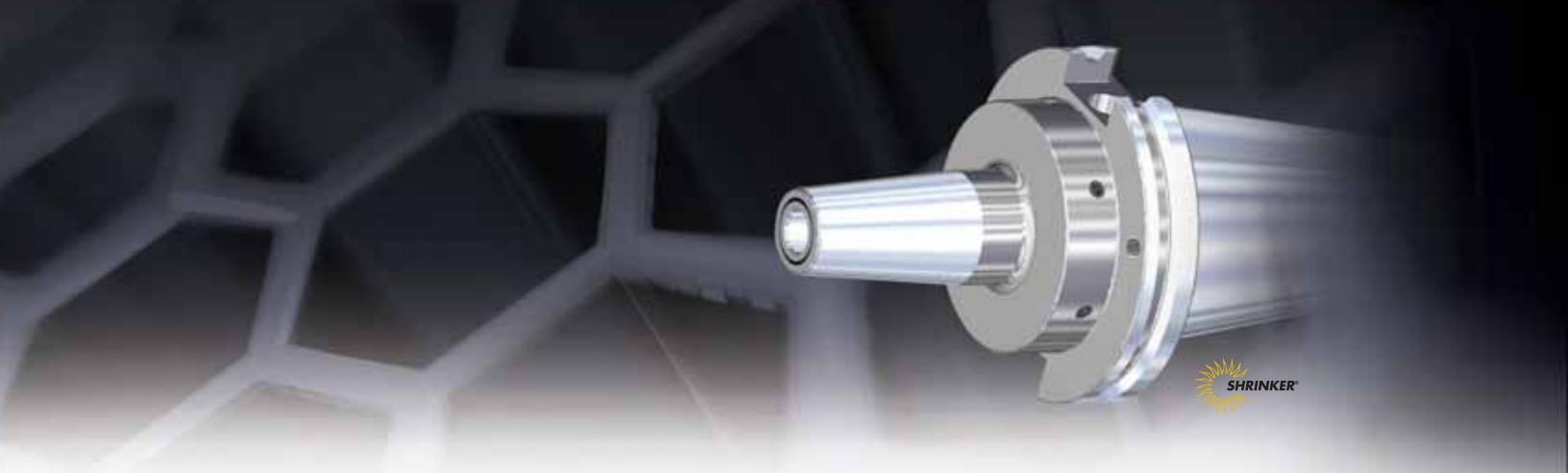

ERICKSON™ Taper Face Contact Shank Tooling System • CVKV50 Series

Primary Application

ERICKSON Taper Face CV Contact Taper Tooling is manufactured from premium materials and to the latest ANSI B5.50 specification standard. Controlled, increased flange thickness to the rear of the flange gains face contact between spindle and holder. The CVKV50 tools are prebalanced to a high specification that will perform effectively up to 20,000 RPM. For any applications higher than 20,000 RPM, Kennametal recommends that the complete toolholder assembly (toolholder, retention knobs, collets, hardware, and cutting tools) be balanced as one identity.



Drive key slots are unequal depths. Detent hole identifies shallow drive key slot.



Features and Benefits

- ANSI B5.50 7/24 taper.
- Standard 1-8 drawbar thread.
- High axial repeatability due to face contact.
- High radial positioning due to controlled, tighter drive key widths.
- All tools set to form AD coolant specification. Many can be converted to form B style.
- Maximum 20,000 RPM.
- Maximum 100 bar (1,500 psi) coolant pressure.

CVKV50 Shank Tools

Shrink Fit Toolholders General Purpose (GP)



- Balanceable — fine tune with optional M6 set screws.
- Suitable for carbide and HSS cutting tools (requirements below).

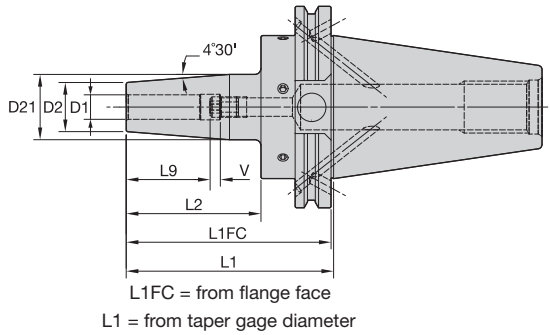
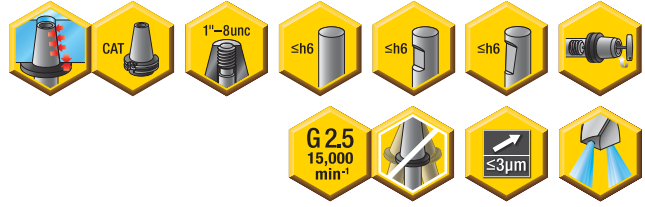

Cutting Tool Shank Requirements
metric (ISO standard)

1cutting tool shank diameter	tolerance	
6	h6	0,000/-0,008
8 & 10	h6	0,000/-0,009
12, 14, 16, & 18	h6	0,000/-0,011
20 & 25	h6	0,000/-0,013
32	h6	0,000/-0,016

CVKV50 Shank Tools

ERICKSON

■ TT GP HPV MM-CVKV Form B/AD



order number	catalog number	D1	D2	D21	L1	L1FC	L2	L9	V	stop screw	wrench size stop screw	kg
3860147	CVKV50BHPVTT06M350	6	21	27	88,90	87,40	53,15	26	10	TTSS05014M	2,5mm	3,17
3860148	CVKV50BHPVTT08M350	8	21	27	88,90	87,40	53,15	26	10	TTSS06014M	3mm	3,17
3860149	CVKV50BHPVTT10M375	10	24	32	95,25	93,75	59,50	31	10	TTSS08014M	4mm	3,25
3860150	CVKV50BHPVTT12M400	12	24	32	101,60	100,10	65,85	36	10	TTSS10014M	5mm	3,27
3860151	CVKV50BHPVTT14M400	14	27	34	101,60	100,10	65,85	36	10	TTSS10014M	5mm	3,32
3860152	CVKV50BHPVTT16M400	16	27	34	101,60	100,10	65,85	39	10	TTSS12014M	6mm	3,29
3860153	CVKV50BHPVTT18M400	18	33	42	101,60	100,10	65,85	39	10	TTSS12014M	6mm	3,46
3860154	CVKV50BHPVTT20M400	20	33	42	101,60	100,10	65,85	41	10	TTSS16014M	8mm	3,42
3860155	CVKV50BHPVTT25M400	25	44	53	101,60	100,10	65,85	47	10	TTSS16014M	8mm	3,72
3860156	CVKV50BHPVTT32M400	32	44	53	101,60	100,10	65,85	51	10	TTSS16014M	8mm	3,56

(continued)

(TT GP HPV CVKV Form B/AD continued)

Cutting Tool Shank Requirements inch (industry standard)

cutting tool shank diameters	tolerance
1/4, 5/16, & 3/8	.0000/-0.0004
7/16, 1/2, 9/16, 5/8, & 11/16	.0000/-0.0004
3/4, 7/8, 1, 1-1/4, 1-1/2, & 2	.0000/-0.0005

■ TT GP HPV IN-CVKV Form B/AD



order number	catalog number	D1	D2	D21	L1	L1FC	L2	L9	V	stop screw	wrench size stop screw	lbs
3860047	CVKV50BHPVTT025350	1/4	.83	1.06	3.500	3.441	2.093	1.02	.39	TTSS05014M	2,5mm	6.99
3860048	CVKV50BHPVTT031350	5/16	.83	1.06	3.500	3.441	2.093	1.02	.39	TTSS06014M	3mm	6.98
3860049	CVKV50BHPVTT038375	3/8	.94	1.26	3.750	3.691	2.343	1.22	.39	TTSS08014M	4mm	7.17
3860050	CVKV50BHPVTT044375	7/16	.94	1.26	3.750	3.691	2.343	1.42	.39	TTSS10014M	5mm	7.14
3860051	CVKV50BHPVTT050400	1/2	.94	1.26	4.000	3.941	2.593	1.42	.39	TTSS10014M	5mm	7.20
3860052	CVKV50BHPVTT056400	9/16	1.06	1.33	4.000	3.941	2.593	1.42	.39	TTSS10014M	5mm	7.31
3860093	CVKV50BHPVTT062400	5/8	1.06	1.33	4.000	3.941	2.593	1.54	.39	TTSS12014M	6mm	7.26
3860094	CVKV50BHPVTT068400	11/16	1.30	1.65	4.000	3.941	2.593	1.54	.39	TTSS12014M	6mm	7.63
3860095	CVKV50BHPVTT075400	3/4	1.30	1.65	4.000	3.941	2.593	1.61	.39	TTSS16014M	8mm	7.56
3860096	CVKV50BHPVTT088400	7/8	1.30	1.65	4.000	3.941	2.593	1.61	.39	TTSS16014M	8mm	7.47
3860097	CVKV50BHPVTT100400	1	1.73	2.08	4.000	3.941	2.593	1.85	.39	TTSS16014M	8mm	8.18
3860098	CVKV50BHPVTT125400	1 1/4	1.73	2.08	4.000	3.941	2.593	2.01	.39	TTSS16014M	8mm	7.86
3860099	CVKV50BHPVTT150450	1 1/2	2.36	2.75	4.500	4.441	3.750	2.01	.39	TTSS20014M	10mm	9.88
3860100	CVKV50BHPVTT200450	2	2.72	3.11	4.500	4.441	3.750	2.20	.39	TTSS20014M	10mm	10.15

NOTE: Do not overheat. Overheating will destroy the accuracy and functionality of the toolholder.

Shrink Fit technical section, see page M78.

Supplied with stop screw.

Adjusting stop screw gage, see page M81.

Optional M6~1.0P x 5mm lg fine-balancing screw set (10 pieces) is available. Order number is MS1276PKG and must be ordered separately.

For retention knobs, see page L45.

For Shrink Fit machine and accessories, see pages L12~L13.

<p>Form AD</p>					
<p>Form B</p>			40	(2x) MS2221S	2,5mm
			50	(2x) MS1296S	3mm

CVKV50 Shank Tools

Shrink Fit Toolholders High Torque (HT)



- 30–50% higher clamping torque compared to GP line.
- Balanceable — fine tune with optional M6 set screws.
- Suitable for carbide only, designated by groove in front face (requirements below).
- 10 kW power or greater Shrink Fit device must be used.

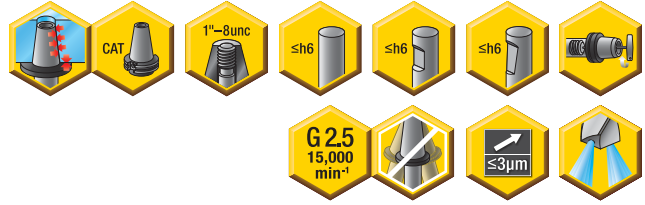

CVKV50 Shank Tools

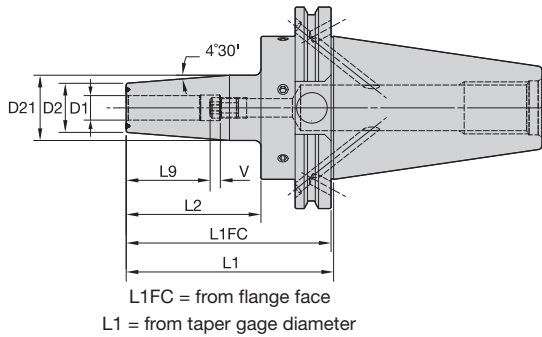

Cutting Tool Shank Requirements
metric (ISO standard)

cutting tool shank diameter	tolerance	
12, 14, 16, & 18	h6	0,000/-0,011
20 & 25	h6	0,000/-0,013
32	h6	0,000/-0,016

ERICKSON

■ TT HT HPV MM-CVKV Form B/AD



order number	catalog number	D1	D2	D21	L1	L1FC	L2	L9	V	stop screw	wrench size stop screw	kg
3860157	CVKV50BHPVTHT12M400	12	24	31,90	101,60	100,10	65,85	36	10	TTSS10014M	5mm	3,27
3860158	CVKV50BHPVTHT14M400	14	27	33,90	101,60	100,10	65,85	36	10	TTSS10014M	5mm	3,32
3860159	CVKV50BHPVTHT16M400	16	27	33,90	101,60	100,10	65,85	39	10	TTSS12014M	6mm	3,29
3860160	CVKV50BHPVTHT18M400	18	33	41,90	101,60	100,10	65,85	39	10	TTSS12014M	6mm	3,46
3860161	CVKV50BHPVTHT20M400	20	33	41,90	101,60	100,10	65,85	41	10	TTSS16014M	8mm	3,42
3860162	CVKV50BHPVTHT25M400	25	44	52,90	101,60	100,10	65,85	47	10	TTSS16014M	8mm	3,72
3860163	CVKV50BHPVTHT32M400	32	44	52,90	101,60	100,10	65,85	51	10	TTSS16014M	8mm	3,56

(continued)

(TT HT HPV CVKV Form B/AD continued)

Cutting Tool Shank Requirements inch (industry standard)

cutting tool shank diameters	tolerance
1/2, 9/16, 5/8, & 11/16	.0000/- .0004
3/4, 7/8, 1, 1-1/4, 1-1/2, & 2	.0000/- .0005

■ TT HT HPV IN-CVKV Form B/AD



order number	catalog number	D1	D2	D21	L1	L1FC	L2	L9	V	stop screw	wrench size stop screw	lbs
3860101	CVKV50BHPVTTHT050400	1/2	.94	1.256	4.000	3.941	2.593	1.42	.39	TTSS10014M	5mm	7.20
3860102	CVKV50BHPVTTHT056400	9/16	1.06	1.335	4.000	3.941	2.593	1.42	.39	TTSS10014M	5mm	7.31
3860103	CVKV50BHPVTTHT062400	5/8	1.06	1.335	4.000	3.941	2.593	1.54	.39	TTSS12014M	6mm	7.26
3860104	CVKV50BHPVTTHT068400	11/16	1.30	1.650	4.000	3.941	2.593	1.54	.39	TTSS12014M	6mm	7.63
3860105	CVKV50BHPVTTHT075400	3/4	1.30	1.650	4.000	3.941	2.593	1.61	.39	TTSS16014M	8mm	7.56
3860106	CVKV50BHPVTTHT088400	7/8	1.30	1.650	4.000	3.941	2.593	1.61	.39	TTSS16014M	8mm	7.47
3860107	CVKV50BHPVTTHT100400	1	1.73	2.083	4.000	3.941	2.593	1.85	.39	TTSS16014M	8mm	8.18
3860108	CVKV50BHPVTTHT125400	1 1/4	1.73	2.083	4.000	3.941	2.593	2.01	.39	TTSS16014M	8mm	7.86

NOTE: Do not overheat. Overheating will destroy the accuracy and functionality of the toolholder.

Shrink Fit technical section, see page M78.







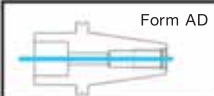

Supplied with stop screw.

Adjusting stop screw gage, see page M81.

Optional M6~1.0P x 5mm lg fine-balancing screw set (10 pieces) is available. Order number is MS1276PKG and must be ordered separately.

For retention knobs, see page L45.

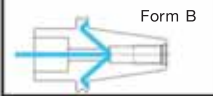
For Shrink Fit machine and accessories, see pages L12-L13.

 <p>Form AD</p>					
 <p>Form B</p>			<p>40</p>	<p>(2x) MS2221S</p>	<p>2,5mm</p>
			<p>50</p>	<p>(2x) MS1296S</p>	<p>3mm</p>

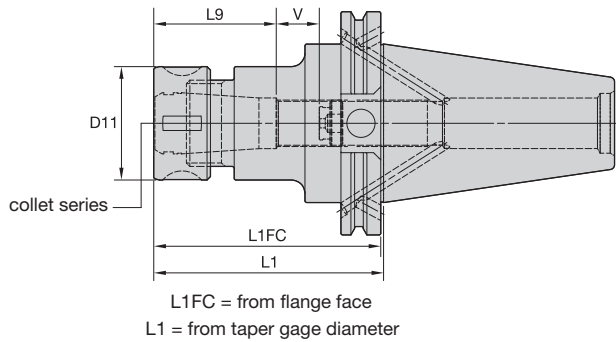

CVKV50 Shank Tools

Collet Capacity

TG collet series	mm		inch	
	min	max	min	max
TG75	2,6	20,0	3/64	3/4
TG100	2,6	25,5	5/64	1

ERICKSON

■ TG Round-CVKV Form B/AD



order number	catalog number	collet series	D11	L1	L1FC	L9	V	locknut	wrench	stop screw	wrench size stop screw	Nm	kg
3860140	CVKV50BTG075275G	TG75	50	69,85	68,35	50	24	LNA075M	HSW45M	SS081041G	4mm & 5/32	136	3,26
3860141	CVKV50BTG075400G	TG75	50	101,60	100,10	50	59	LNA075M	HSW45M	SS081041G	4mm & 5/32	136	3,70
3860142	CVKV50BTG075600G	TG75	50	152,40	150,90	50	104	LNA075M	HSW45M	SS081041G	4mm & 5/32	136	4,46
3860143	CVKV50BTG100275G	TG100	60	69,85	68,35	64	12	LNA100M	HSW58M	SS112041G	4mm & 5/32	203	3,26
3860144	CVKV50BTG100400G	TG100	60	101,60	100,10	64	38	LNA100M	HSW58M	SS112041G	4mm & 5/32	203	3,81
3860145	CVKV50BTG100600G	TG100	60	152,40	150,90	64	90	LNA100M	HSW58M	SS112041G	4mm & 5/32	203	4,71

NOTE: Collet must be loaded into locknut first. Before loading into the chuck body, insert the cutting tool, then tighten to the recommended tightening torque.
Collet chuck technical section, see page M98.
Supplied with locknut and stop screw.
Locknut wrench must be ordered separately.
Interchangeable locknuts, coolant-style locknuts, and coolant disks are available and must be ordered separately; see pages L16–L17.
Stop screw coolant caps are available and must be ordered separately; see pages L34–L35.
Balanceable/interchangeable locknuts are available and must be ordered separately; see page L16.
TG standard straight-bore collets, see page J10.
TG tap collets, see page J10.
For retention knobs, see page L45.

Form AD	✓				
Form B			40	(2x) MS2221S	2,5mm
			50	(2x) MS1296S	3mm



The **SPEED** to **EXCEED**

Solid Carbide Taps

The Kennametal Solid Carbide Taps deliver the accuracy you demand at up to four times the speed of HSS taps. Longer tool life, exceptional thread quality, and an array of sizes for ferrous and non-ferrous materials make our taps the most trusted and productive tools in the industry.

- Reduce your operating costs by up to 65%.
- Workpiece-specific grades: KC7542™ for steels and cast irons, KC7512™ for aluminum.
- Go 4x faster with 4x the service life of conventional HSS offerings.
- Wide array of styles and sizes for through or blind hole applications.

Tap into something great at your Authorized Kennametal Distributor or at www.kennametal.com.

www.kennametal.com

 **KENNAMETAL®**

- Grip (2:1 advantage).

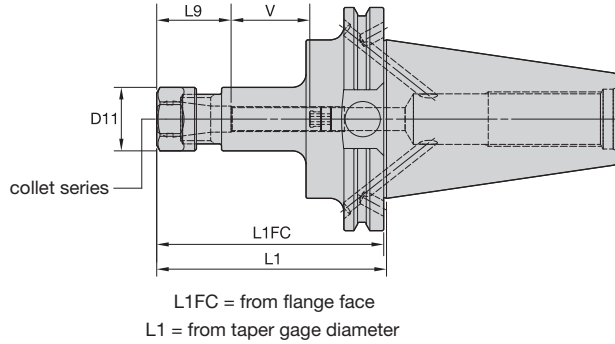
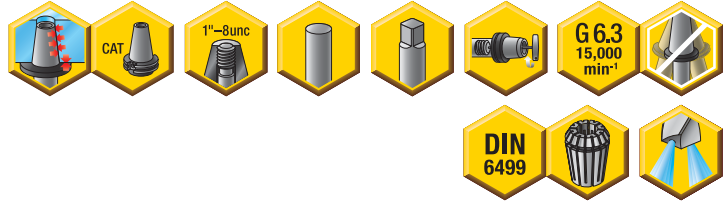

CVKV50 Shank Tools

Collet Capacity

ER collet series	mm		inch	
	min	max	min	max
ER16	0,5	10,0	.02	.41
ER20	0,5	13,0	.02	.50
ER25	1,0	16,0	.04	.63
ER32	2,0	20,0	.08	.81
ER40	3,0	26,0	.12	1.00

ERICKSON™

■ ER Hex-CVKV Form B/AD

order number	catalog number	collet series	D11	L1	L1FC	L9	V	kg
3860229	CVKV50BER16250	ER16	28	63,50	62,00	32	43	3,14
3860230	CVKV50BER16400	ER16	28	101,60	100,10	32	38	3,22
3860231	CVKV50BER20250	ER20	34	63,50	62,00	36	42	3,15
3860232	CVKV50BER20400	ER20	34	101,60	100,10	36	54	3,35

■ Spare Parts



catalog number	locknut	wrench	counterbore collet torque (Nm)	straight collet torque (Nm)	stop screw	wrench size stop screw
CVKV50BER16250	LNHSER16M	OEW25M	40	56	SS044038G	4mm & 5/32
CVKV50BER16400	LNHSER16M	OEW25M	40	56	SS044038G	4mm & 5/32
CVKV50BER20250	LNHSER20M	OEW30M	32	80	SS056041G	4mm & 5/32
CVKV50BER20400	LNHSER20M	OEW30M	32	80	SS056041G	4mm & 5/32

(continued)

(ER CVKV Form B/AD continued)

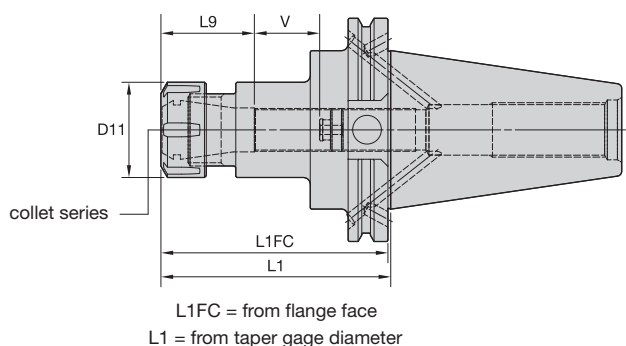

CVKV50 Shank Tools

ER Round-CVKV Form B/AD

order number	catalog number	collet series	D11	L1	L1FC	L9	V	kg
3860233	CVKV50BER25250	ER25	42	63,50	62,00	40	35	3,14
3860234	CVKV50BER25400	ER25	42	101,60	100,10	40	60	3,47
3860235	CVKV50BER32275	ER32	50	69,85	68,35	46	31	3,17
3860236	CVKV50BER32400	ER32	50	101,60	100,10	46	54	3,57
3860237	CVKV50BER40300	ER40	63	76,20	74,70	52	28	3,32
3860238	CVKV50BER40600	ER40	63	152,40	150,90	52	98	4,85

Spare Parts



catalog number	locknut	wrench	Nm	stop screw	wrench size stop screw
CVKV50BER25250	LNSER25M	ER25WM	104	SS075041G	4mm & 5/32
CVKV50BER25400	LNSER25M	ER25WM	104	SS075041G	4mm & 5/32
CVKV50BER32275	LNSER32M	ER32WM	136	SS094041G	4mm & 5/32
CVKV50BER32400	LNSER32M	ER32WM	136	SS094041G	4mm & 5/32
CVKV50BER40300	LNSER40M	ER40WM	176	SS112041G	4mm & 5/32
CVKV50BER40600	LNSER40M	ER40WM	176	SS112041G	4mm & 5/32

NOTE: Collet must be loaded into locknut first. Before loading into the chuck body, insert the cutting tool, then tighten to the recommended tightening torque.
Collet chuck technical section, see page M98.
Supplied with locknut and stop screw.
Locknut wrench must be ordered separately.
ER standard straight-bore collets, see page J50.
ER tap collets, see pages J58–J59.
ER TCT tension-only tap collets, see page J60.
For retention knobs, see page L45.

Form AD					
Form B			40	(2x) MS2221S	2,5mm
			50	(2x) MS1296S	3mm



More than just the right tool • the ultimate solution.

That's **Beyond BLAST™** 
That's **Different Thinking.**

At Kennametal, innovation follows vision. Our revolutionary products and services are inspired by asking “what if?” The solutions that follow — like our Beyond BLAST through-coolant inserts — deliver remarkable results in the world’s most demanding machining environments.

A cutting-edge insert that delivers coolant precisely at the cutting edge. Now that's Different Thinking. That's Kennametal.

To learn more about your productivity gains using Beyond BLAST technology, visit www.kennametal.com.

Milling

- Beyond BLAST technology uses low-pressure conditions to offer many of the high-pressure performance benefits.
- Delivers superior performance on titanium, using either high- or low-pressure coolant systems.
- Effective thermal management results in reduced cutting temperatures, improved lubricity, superior chip control, and longer tool life.
- Beyond BLAST for milling increases tool life by up to 300% compared with conventional coolant delivery systems.

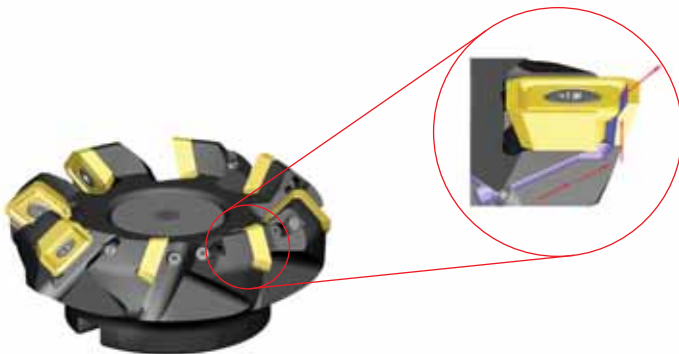

beyond™ BLAST™

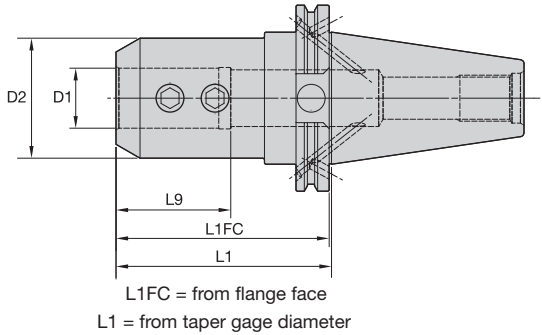

CVKV50 Shank Tools

ERICKSON

EM IN-CVKV Form B/AD



order number	catalog number	D1	D2	L1	L1FC	L9	lock screw	wrench size lock screw	ft. lbs.	lbs
3860109	CVKV50BEM018250	3/16	.688	2.500	2.441	4.689	S1045PKG	3/32	3	6.66
3860110	CVKV50BEM025250	1/4	.780	2.500	2.441	4.689	ELS025025PKG	1/8	5	6.69
3860111	CVKV50BEM031250	5/16	1.000	2.500	2.441	4.689	ELS031031PKG	5/32	11	6.72
3860112	CVKV50BEM038250	3/8	1.000	2.500	2.441	4.689	ELS038031PKG	3/16	15	6.75
3860183	CVKV50BEM044250	7/16	1.250	2.500	2.441	4.689	ELS044038PKG	7/32	20	6.88
3860184	CVKV50BEM050300	1/2	1.375	3.000	2.941	5.189	ELS044038PKG	7/32	20	7.03
3860185	CVKV50BEM050450	1/2	1.375	4.500	4.441	6.689	ELS044038PKG	7/32	20	7.59
3860186	CVKV50BEM062300	5/8	1.625	3.000	2.941	5.189	ELS056050PKG	1/4	40	7.25
3860187	CVKV50BEM062450	5/8	1.625	4.500	4.441	6.689	ELS056050PKG	1/4	40	7.95
3860188	CVKV50BEM075300	3/4	1.750	3.000	2.941	5.189	ELS062050PKG	5/16	70	7.32
3860189	CVKV50BEM075450	3/4	1.750	4.500	4.441	6.689	ELS062050PKG	5/16	70	8.12
3860190	CVKV50BEM088400	7/8	2.000	4.000	3.941	4.190	ELS062050PKG	5/16	70	8.23
3860191	CVKV50BEM100450	1	2.000	4.500	4.441	4.493	ELS075056PKG	3/8	110	8.32
3860192	CVKV50BEM125450	1 1/4	2.500	4.500	4.441	2.390	ELS075062PKG	3/8	110	9.23
3860193	CVKV50BEM150450	1 1/2	2.750	4.500	4.441	2.820	ELS075069PKG	3/8	110	9.35
3860194	CVKV50BEM200600	2	3.750	6.000	5.941	3.375	ELS100088PKG	1/2	150	15.96

NOTE: Do not overtighten lock screw; use torque recommendations above.
Supplied with lock screw.
Lock screw wrench not included.
For retention knobs, see page L45.

Form AD	✓				
Form B			40	(2x) MS2221S	2,5mm
			50	(2x) MS1296S	3mm

CVKV50 Shank Tools

Tunable Shell Mill Adapters with Through Coolant

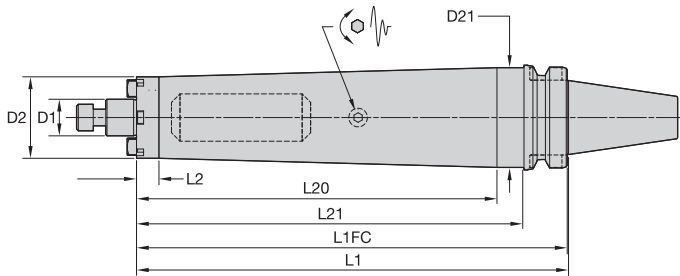

L1FC = from flange face
L1 = from taper gage diameter



CVKV50 Shank Tools

ERICKSON

■ SMC TD Lock IN-CVKV Form B/AD

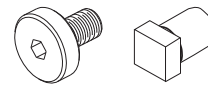

order number	catalog number	D1	D2	D21	L1	L1FC	L2	L20	L21	lock screw	drive key	wrench size lock screw	lbs
4135499	CVKV50BTDSMC0751050	3/4	1.75	2.75	10.500	10.441	.53	9.09	9.750	KLS07	KDK05	1/4	16.60
4135500	CVKV50BTDSMC1001250	1	2.75	—	12.500	12.441	11.75	—	—	KLS10	KDK06	5/16	24.68
4135501	CVKV50BTDSMC1251300	1 1/4	2.88	—	13.000	12.941	12.25	—	—	KLS12	KDK08	5/16	31.97

NOTE: Do not overtighten lock screw.
Supplied with lock screw and drive keys.
Interchangeable coolant-style lock screws are available and must be ordered separately; see page L38.
Lock screw wrench not included.
For retention knobs, see page L45.

Form AD					
Form B			40	(2x) MS2221S	2,5mm
			50	(2x) MS1296S	3mm

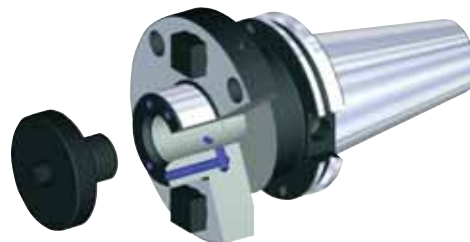
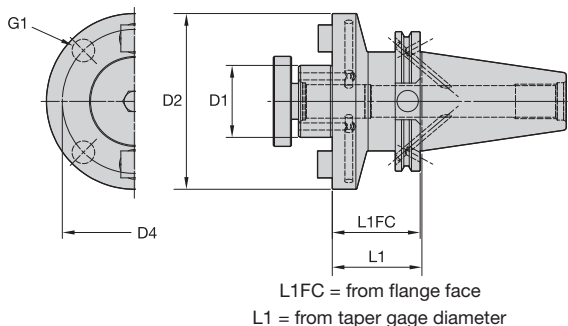

CVKV50 Shank Tools

ERICKSON

■ SMC Lock IN-CVKV Form B/AD

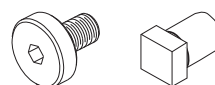

order number	catalog number	D1	D2	D4	G1	L1	L1FC	lock screw	drive key	wrench size retention screw	lbs
3861304	CVKV50BSM2C075200	3/4	1.46	—	—	2.000	1.941	KLS07	—	1/4	7.10
3861306	CVKV50BSM2C075400	3/4	1.46	—	—	4.000	3.941	KLS07	—	1/4	7.69
3861308	CVKV50BSM2C075600	3/4	1.46	—	—	6.000	5.941	KLS07	—	1/4	8.45
3861303	CVKV50BSMC075200	3/4	1.75	—	—	2.000	1.941	KLS07	KDK05	1/4	7.16
3861305	CVKV50BSMC075400	3/4	1.75	—	—	4.000	3.941	KLS07	KDK05	1/4	8.17
3861307	CVKV50BSMC075600	3/4	1.75	—	—	6.000	5.941	KLS07	KDK05	1/4	9.31
3861310	CVKV50BSM2C100200	1	2.19	—	—	2.000	1.941	KLS10	KDK06	5/16	7.35
3861312	CVKV50BSM2C100400	1	2.19	—	—	4.000	3.941	KLS10	KDK06	5/16	9.21
3861314	CVKV50BSM2C100600	1	2.19	—	—	6.000	5.941	KLS10	KDK06	5/16	11.06
3861309	CVKV50BSMC100200	1	2.75	—	—	2.000	1.941	KLS10	KDK06	5/16	7.71
3861311	CVKV50BSMC100400	1	2.75	—	—	4.000	3.941	KLS10	KDK06	5/16	10.80
3861313	CVKV50BSMC100600	1	2.75	—	—	6.000	5.941	KLS10	KDK06	5/16	13.89
3861315	CVKV50BSMC125200	1 1/4	2.88	—	—	2.000	1.941	KLS12	KDK08	5/16	8.02
3861316	CVKV50BSMC125400	1 1/4	2.88	—	—	4.000	3.941	KLS12	KDK08	5/16	11.06
3861317	CVKV50BSMC125600	1 1/4	2.88	—	—	6.000	5.941	KLS12	KDK08	5/16	14.09
3861318	CVKV50BSMC150250	1 1/2	3.81	—	—	2.500	2.441	KLS15	KDK10	3/8	10.31
3861319	CVKV50BSMC150400	1 1/2	3.81	—	—	4.000	3.941	KLS15	KDK10	3/8	12.60
3861320	CVKV50BSMC150600	1 1/2	3.81	—	—	6.000	5.941	KLS15	KDK10	3/8	15.68
3861321	CVKV50BSMC200250	2	4.88	4.00	0.625-11	2.500	2.441	KLS20	KDK12	9/16	12.38
3861322	CVKV50BSMC200400	2	4.88	4.00	0.625-11	4.000	3.941	KLS20	KDK12	9/16	15.02
3861323	CVKV50BSMC200600	2	4.88	4.00	0.625-11	6.000	5.941	KLS20	KDK12	9/16	18.20
3861324	CVKV50BSMC250250	2 1/2	4.88	4.00	0.625-11	2.500	2.441	—	KDK16	—	13.60
3861325	CVKV50BSMC250400	2 1/2	4.88	4.00	0.625-11	4.000	3.941	—	KDK16	—	15.88

NOTE: Do not overtighten lock screw.

Supplied with lock screw and drive keys.

Interchangeable coolant-style lock screws are available and must be ordered separately; see page L38.

Lock screw wrench not included.

For retention knobs, see page L45.

<p>Form AD</p>					
<p>Form B</p>					
		40	(2x) MS2221S	2,5mm	
		50	(2x) MS1296S	3mm	

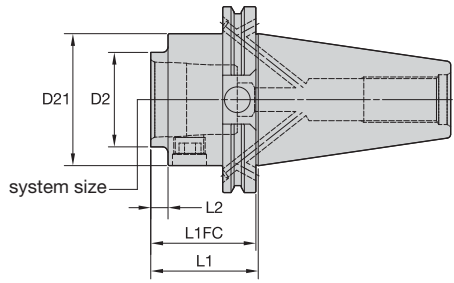

L1FC = from flange face
L1 = from taper gage diameter



CVKV50 Shank Tools



■ KM-CVKV Form B/AD



order number	catalog number	system size	D2	D21	L1	L1FC	L2	KM spare parts package	wrench size actuation screw	Nm	kg
3815265	CVKV50BKM32150	KM32	32	69,85	38,10	36,60	2,4	KM32PKG3L	5mm	8-11	3,08
3815266	CVKV50BKM32350	KM32	32	69,85	88,90	87,40	53,2	KM32PKG3L	5mm	8-11	3,26
3815267	CVKV50BKM40175	KM40	40	69,85	44,45	42,95	6,5	KM40PKG3L	6mm	12-16	3,15
3815268	CVKV50BKM40400	KM40	40	69,85	101,60	100,10	65,9	KM40PKG3S	6mm	12-16	3,51
3815269	CVKV50BKM50225	KM50	50	69,85	57,15	55,65	9,2	KM50PKG3L	10mm	27-34	3,42
3815270	CVKV50BKM50475	KM50	50	69,85	120,65	119,15	84,9	KM50PKG3S	10mm	27-34	4,05
3815271	CVKV50BKM63225	KM63	63	69,85	57,15	55,65	13,2	KM63PKG3L	12mm	47-54	3,31
3815272	CVKV50BKM63550	KM63	63	69,85	139,70	138,20	104,0	KM63PKG3S	12mm	47-54	5,07
3815303	CVKV50BKM80325	KM80	80	69,85	82,55	81,05	63,5	KM80PKG3S	14mm	79-85	4,29

NOTE: Do not overtorque actuation screw; use torque recommendations above.
Supplied with KM actuation mechanism.
For retention knobs, see page L45.
These products are only available in the U.S., Canada, and Japan.

 Form AD		 Form B			
			40	(2x) MS2221S	2,5mm
			50	(2x) MS1296S	3mm

- Machinable front 20–30 RW C.

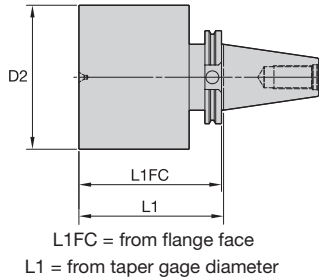

CVKV50 Shank Tools

ERICKSON

■ **BB-CVKV Form A**

order number	catalog number	D2	L1	L1FC	kg
3815346	CVKV50BB400120	101,6	304,8	303,3	20,28
3815343	CVKV50BB400600	101,6	152,4	150,9	10,61
3815345	CVKV50BB600120	152,4	304,8	303,3	41,63
3815344	CVKV50BB600600	152,4	152,4	150,9	19,86

NOTE: For retention knobs, see page L45.



BT Shank Tools

BT30E2-E18
BT40E20-E60
BT50E62-E95



ERICKSON™ BT V-Flange Shank Tooling System • BT30 Series

Primary Application

ERICKSON V-Flange BT Taper Tooling is manufactured from premium materials and meets or exceeds the latest JIS B 6339 specification and ISO-1947 taper accuracy of AT3 specification standards. The BT30 tools are either pre-balanced to a high specification or balanced-by-design. For high speed applications Kennametal recommends that the complete toolholder assembly (toolholder, retention knobs, collets, hardware, and cutting tools) be balanced as one entity. Exact RPM limits can only be determined by considering machine and spindle configurations in conjunction with tooling design and safety limits factored as a complete system.

Features and Benefits

- JIS B 6339 7/24 taper.
- Standard M12 metric drawbar thread.
- Taper accuracy of AT3 specification or better.
- Maximum 100 bar (1,500 psi) coolant pressure.



BT — JIS B6339 Shank

NOTE: Inherent balance conditions — all features are symmetrical.

How Do Catalog Numbers Work?

Each character in our catalog number signifies a specific trait of that product. Use the following key columns and corresponding images to easily identify which attributes apply.



BT40BER40120M

BT

Shank Style

JIS
6339

40

Shank Taper Size

30 = 30
40 = 40
50 = 50

B

Special Feature
(optional)

B =
DIN form B coolant feature, tool shipped to AD specifications (design allows conversion to form B style)

(blank) =
(no "B" or "Z") — tool built to form A/AD coolant style

CH =
Coolant form AD — high pressure

HPV =
High performance and balanceable

TD =
Tunable

ER

Toolholder Style

40

Toolholder Size

120

Tool Length

(Taper gage line to front of tool)

metric
xxx = xxx

inch
xxx = x.xx

M

Identification Value

M =
Tool built to metric values and has metric retention thread

TG =
Collet series xx (50), xxx (100)

EM =
I.D. size: metric — xx = xx, (20);
inch — xxx = x.xx, (075)

SM =
O.D. size: metric — xx = xx, (20);
inch — xxx = x.xx, (075)

BB = Bar blank

DA = Double-angle collet chuck

DC = Drill chuck

EM = End mill adapter

ER = DIN 6499 single-angle collet chuck

HC = Hydraulic chuck — Standard Line

HCB = Hydraulic chuck — Basic Line

HCSL = Hydraulic chuck — Slim Line

HCSLT = Hydraulic chuck — Slim Line — Trend

HCT = Hydraulic chuck — Trend Line

HPMC = Bearing milling chuck — high performance

HSK = HSK adapter

JT = Jacobs taper adapter

KM = KM™ adapter

KR = Romicon boring adapters

MT = Morse taper adapter

RC = Rapid Change — T&C tapping adapter chuck

SA = Slotting cutter adapter

SER = DIN 6499 single-angle collet chuck — short with internal locknut

SFTT = **SAFE-LOCK™** Shrink Fit thermo toolholder

SM2C = Shell mill adapter with coolant and small diameter

SMC = Shell mill adapter with coolant

SS = Adapter for straight shanks (drills)

SSF = Adapter for straight shanks with flat (drills)

ST = Screw-on adapters

STRC = Rapid Change — solid tapping adapter chuck

SWN = Whistle Notch™ 2° — short — (not to DIN standard)

TA = Tap chuck adapter

TCRC = Rapid Change — T&C tapping adapter chuck

TG = Tremendous Grip single-angle collet chuck

TGF = Tremendous Grip single-angle collet chuck — flush face

TT = Shrink Fit thermo toolholder

TTHT = Shrink Fit thermo toolholder — high torque

WD = Whistle Notch with drive

WN = Whistle Notch (2° metric; 5° inch)

BT30 Shank Tools

Shrink Fit Toolholders General Purpose (GP)



- Balanceable — fine tune with optional M6 set screws.
- Suitable for carbide and HSS cutting tools (requirements below).

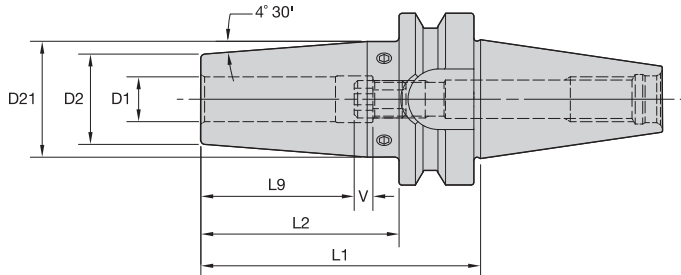

Cutting Tool Shank Requirements
metric (ISO standard)

cutting tool shank diameter	tolerance	
6	h6	0,000/-0,008
8 & 10	h6	0,000/-0,009
12, 14, 16, & 18	h6	0,000/-0,011
20	h6	0,000/-0,013

BT30 Shank Tools

ERICKSON™

■ TT GP HPV MM-BT Form B/AD



order number	catalog number	D1	D2	D21	L1	L2	L9	V	stop screw	wrench size stop screw	kg
3782116	BT30HPVTT06075M	6	21	27	75	53	26	10	TTSS05014M	2,5mm	0,56
3782117	BT30HPVTT08075M	8	21	27	75	53	26	10	TTSS06014M	3mm	0,55
3782118	BT30HPVTT10075M	10	24	31	75	53	31	10	TTSS08014M	4mm	0,60
3615348	BT30HPVTT12075M	12	24	31	75	53	36	10	TTSS10014M	5mm	0,58
3615349	BT30HPVTT14075M	14	27	34	75	53	36	10	TTSS10014M	5mm	0,63
3615350	BT30HPVTT16075M	16	27	34	75	53	39	10	TTSS12014M	6mm	0,60
3615351	BT30HPVTT18090M	18	33	41	90	68	39	10	TTSS12014M	6mm	0,84
3615352	BT30HPVTT20090M	20	33	41	90	68	41	10	TTSS16014M	8mm	0,81

(continued)

(TT HPV Form B/AD continued)

Cutting Tool Shank Requirements
inch (industry standard)

cutting tool shank diameters	tolerance
1/4, 5/16, & 3/8	.0000/- .0004
7/16, 1/2, 9/16, 5/8, & 11/16	.0000/- .0004
3/4	.0000/- .0005

■ TT HPV IN-BT Form B/AD



BT30 Shank Tools

order number	catalog number	D1	D2	D21	L1	L2	L9	V	stop screw	wrench size stop screw	lbs
3782119	BT30HPVTT025295	1/4	.83	1.06	2.95	2.09	1.02	.39	TTSS05014M	2,5mm	1.23
3782120	BT30HPVTT031295	5/16	.83	1.06	2.95	2.09	1.02	.39	TTSS06014M	3mm	1.22
3782121	BT30HPVTT038295	3/8	.95	1.22	2.95	2.09	1.22	.39	TTSS08014M	4mm	1.32
3782122	BT30HPVTT044295	7/16	.95	1.22	2.95	2.09	1.42	.39	TTSS10014M	5mm	1.30
3615343	BT30HPVTT050295	1/2	.95	1.22	2.95	2.09	1.42	.39	TTSS10014M	5mm	1.27
3615344	BT30HPVTT056295	9/16	1.06	1.34	2.95	2.09	1.42	.39	TTSS10014M	5mm	1.37
3615345	BT30HPVTT062295	5/8	1.06	1.34	2.95	2.09	1.54	.39	TTSS12014M	6mm	1.33
3615346	BT30HPVTT068354	11/16	1.30	1.61	3.54	2.68	1.54	.39	TTSS12014M	6mm	1.87
3615347	BT30HPVTT075354	3/4	1.30	1.61	3.54	2.68	1.61	.39	TTSS16014M	8mm	1.81

NOTE: Do not overheat. Overheating will destroy the accuracy and functionality of the toolholder.

Shrink Fit technical section, see page M78.

Supplied with stop screw.

Adjusting stop screw gage, see page M81.

Optional M6~1.0P x 5mm lg fine-balancing screw set (10 pieces) is available. Order number is MS1276PKG and must be ordered separately.

For retention knobs, see page L45.

BT30 Shank Tools

Shrink Fit Toolholders High Torque (HT)



- 30–50% higher clamping torque compared to GP line.
- Balanceable — fine tune with optional M6 set screws.
- Suitable for carbide only, designated by groove in front face (requirements below).
- 10 kW power or greater Shrink Fit device must be used.

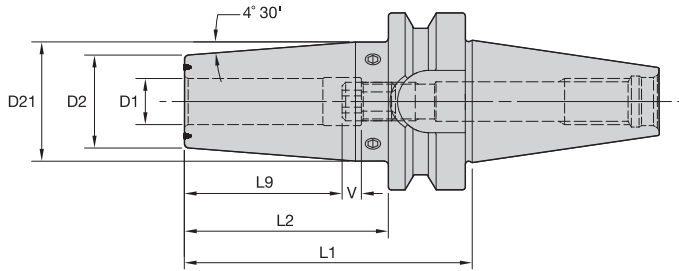

Cutting Tool Shank Requirements
metric (ISO standard)

cutting tool shank diameter	tolerance	
12, 14, 16, & 18	h6	0,000/-0,011
20	h6	0,000/-0,013

BT30 Shank Tools

ERICKSON

■ TT HT HPV MM-BT Form B/AD



order number	catalog number	D1	D2	D21	L1	L2	L9	V	stop screw	wrench size stop screw	kg
3615439	BT30HPVTHT12075M	12	24	31	75	53	36	10	TTSS10014M	5mm	0,58
3615440	BT30HPVTHT14075M	14	27	34	75	53	36	10	TTSS10014M	5mm	0,63
3615441	BT30HPVTHT16075M	16	27	34	75	53	39	10	TTSS12014M	6mm	0,60
3615442	BT30HPVTHT18090M	18	33	41	90	68	39	10	TTSS12014M	6mm	0,84
3615443	BT30HPVTHT20090M	20	33	41	90	68	41	10	TTSS16014M	8mm	0,81

Cutting Tool Shank Requirements
inch (industry standard)

cutting tool shank diameters	tolerance
1/2, 9/16, 5/8, & 11/16	.0000/- .0004
3/4	.0000/- .0005

■ TT HT HPV IN-BT Form B/AD



order number	catalog number	D1	D2	D21	L1	L2	L9	V	stop screw	wrench size stop screw	lbs
3615434	BT30HPVTHT050295	1/2	.95	1.22	2.95	2.09	1.42	.39	TTSS10014M	5mm	1.27
3615435	BT30HPVTHT056295	9/16	1.06	1.34	2.95	2.09	1.42	.39	TTSS10014M	5mm	1.37
3615436	BT30HPVTHT062295	5/8	1.06	1.34	2.95	2.09	1.54	.39	TTSS12014M	6mm	1.33
3615437	BT30HPVTHT068354	11/16	1.30	1.61	3.54	2.68	1.54	.39	TTSS12014M	6mm	1.87
3615438	BT30HPVTHT075354	3/4	1.30	1.61	3.54	2.68	1.61	.39	TTSS16014M	8mm	1.82

NOTE: Do not overheat. Overheating will destroy the accuracy and functionality of the toolholder.
 Shrink Fit technical section, see page M78.
 Supplied with stop screw.
 Adjusting stop screw gage, see page M81.
 Optional M6~1.0P x 5mm lg fine-balancing screw set (10 pieces) is available. Order number is MS1276PKG and must be ordered separately.
 For retention knobs, see page L45.

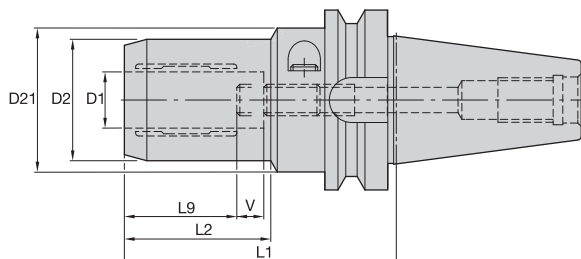

BT30 Shank Tools

ERICKSON

■ HC Trend MM-BT Form AD

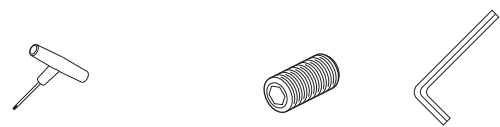

order number	catalog number	D1	D2	D21	L1	L2	L9	V	actuation wrench	wrench size actuation screw	stop screw	stop screw wrench	wrench size stop screw	kg
2255463	BT30HCT06075M	6	25,7	32	75	35	27	10	170.135	5mm	571.061	170.003	3mm	0,59
2255464	BT30HCT08075M	8	27,7	32	75	35	27	10	170.135	5mm	571.061	170.003	3mm	0,61
2255465	BT30HCT10080M	10	29,7	32	80	38	31	10	170.135	5mm	571.061	170.003	3mm	0,63
2255466	BT30HCT12085M	12	31,6	32	85	40	36	10	170.135	5mm	571.061	170.003	3mm	0,69
2255467	BT30HCT14100M	14	33,6	50	100	46	36	10	170.135	5mm	571.063	170.005	5mm	1,00
2255468	BT30HCT16100M	16	37,6	50	100	47	39	10	170.135	5mm	571.063	170.005	5mm	1,06
2255469	BT30HCT18100M	18	39,6	50	100	47	39	10	170.135	5mm	571.063	170.005	5mm	1,09
2255470	BT30HCT20100M	20	41,6	50	100	48	41	10	170.135	5mm	571.063	170.005	5mm	1,11

■ HC Trend IN-BT Form AD

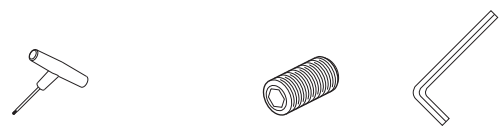

order number	catalog number	D1	D2	D21	L1	L2	L9	V	actuation wrench	wrench size stop screw	stop screw	stop screw wrench	wrench size stop screw	lbs
2259953	BT30HCT025295	1/4	1.01	1.25	2.95	1.38	1.06	.39	170.135	5mm	571.061	170.003	5mm	1.30
2259954	BT30HCT038315	3/8	1.17	1.25	3.15	1.57	1.22	.39	170.135	5mm	571.061	170.003	5mm	1.44
2259955	BT30HCT050335	1/2	1.24	1.25	3.35	1.69	1.42	.39	170.135	5mm	571.061	170.003	5mm	1.51
2259956	BT30HCT062394	5/8	1.48	1.96	3.94	1.83	1.54	.39	170.135	5mm	571.063	170.005	5mm	2.36
2259957	BT30HCT075413	3/4	1.64	1.96	4.13	1.89	1.61	.39	170.135	5mm	571.063	170.005	5mm	2.64

NOTE: Do not overtorque actuation screw. Tighten by hand until stop is felt.
 Hydraulic chuck technical section, see page M84.
 Supplied with stop screw.
 Actuation wrench must be ordered separately.
 Reduction sleeves are available and must be ordered separately; see page J2.
 For retention knobs, see page L45.

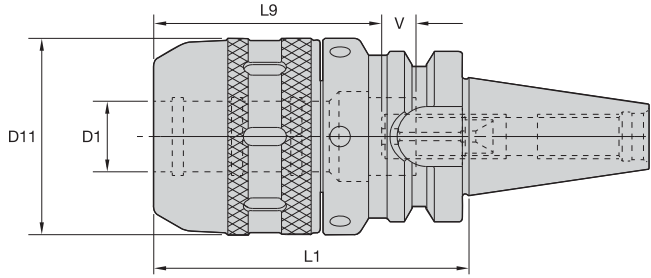

BT30 Shank Tools

ERICKSON™

■ HPMC MM-BT Form AD

order number	catalog number	D1	D11	L1	L9	V	locknut wrench	stop screw	wrench size stop screw	kg
3578486	BT30HPMC20085M	20	53	85	55	20	PSW52M	MCSS12030M	2,5mm & 5mm	1,00



■ HPMC IN-BT Form AD

order number	catalog number	D1	D11	L1	L9	V	locknut wrench	stop screw	wrench size stop screw	lbs
3100411	BT30HPMC075335	3/4	2.09	3.35	2.17	.59	PSW52M	MCSS12030M	2,5mm & 5mm	2.50



NOTE: Milling chuck technical section, see page M88.

Supplied with locknut and stop screw.

Locknut wrench not included.

Optional M6~1,0P fine-balancing screw set is available (order number HPMCBALSCREWSET) and must be ordered separately; see page L14.

Reduction sleeves are available and must be ordered separately; see page J6.

For retention knobs, see page L45.

- Tremendous Grip (3:1 advantage).

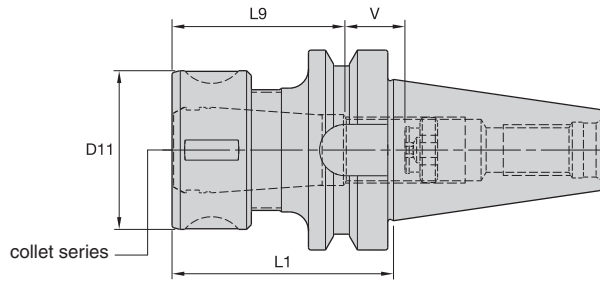

TG collet series	Collet Capacity			
	mm		inch	
	min	max	min	max
TG75	2,6	20,0	3/64	3/4

ERICKSON

■ TG Round-BT Form AD



order number	catalog number	collet series	D11	L1	L9	V	locknut	wrench	Nm	stop screw	wrench size stop screw	kg
1156351	BT30TG075075M	TG75	50	75	55	17	LNA075M	HSW45M	136	SS081041G	4mm & 5/32	0,60

NOTE: Collet must be loaded into locknut first. Before loading into the chuck body, insert the cutting tool, then tighten to the recommended tightening torque.

Collet chuck technical section, see page M98.

Supplied with locknut and stop screw.

Locknut wrench must be ordered separately.

Interchangeable locknuts, coolant-style locknuts, and coolant disks are available and must be ordered separately; see pages L16–L17.

Stop screw coolant caps are available and must be ordered separately; see pages L34–L35.

Balanceable/interchangeable locknuts are available and must be ordered separately; see page L16.

TG standard straight-bore collets, see page J10.

TG tap collets, see page J10.

For retention knobs, see page L45.

- Grip (2:1 advantage).

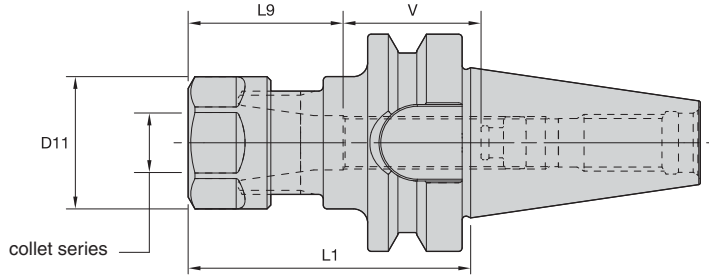

BT30 Shank Tools

ERICKSON™

■ ER Hex-BT Form AD

ER collet series	Collet Capacity			
	mm		inch	
	min	max	min	max
ER16	0,5	10,0	.02	.41
ER20	0,5	13,0	.02	.50
ER25	1,0	16,0	.04	.63
ER32	2,0	20,0	.08	.81
ER40	3,0	26,0	.12	1.00

order number	catalog number	collet series	D11	L1	L9	V	kg
1258023	BT30ER16060M	ER16	28	60	32	33	0,48
1826220	BT30ER16100M	ER16	28	100	32	48	0,64
3847457	BT30ER16150M	ER16	28	150	32	48	0,85
1021296	BT30ER20060M	ER20	34	60	36	31	0,49
3847458	BT30ER20100M	ER20	34	100	36	44	0,74

■ Spare Parts



catalog number	locknut	wrench	Nm	stop screw	wrench size stop screw
BT30ER16060M	LNHSER16M	OEW25M	40	SS044038G	4mm & 5/32
BT30ER16100M	LNHSER16M	OEW25M	40	SS044038G	4mm & 5/32
BT30ER16150M	LNHSER16M	OEW25M	40	SS044038G	4mm & 5/32
BT30ER20060M	LNHSER20M	OEW30M	32	SS056041G	4mm & 5/32
BT30ER20100M	LNHSER20M	OEW30M	32	SS056041G	4mm & 5/32

(continued)

(ER BT Form AD continued)

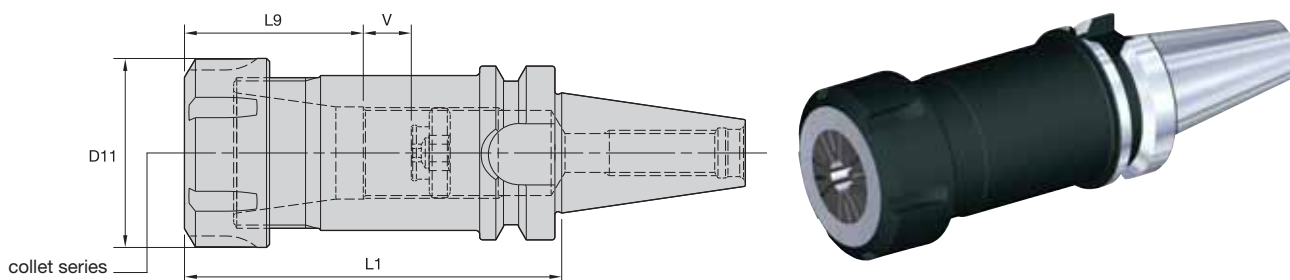

■ ER Round-BT Form AD

order number	catalog number	collet series	D11	L1	L9	V	kg
1258025	BT30ER25060M	ER25	42	60	40	16	0,52
1826221	BT30ER25100M	ER25	42	100	40	40	0,73
1156350	BT30ER32070M	ER32	50	70	46	10	0,65
3847459	BT30ER32100M	ER32	50	100	46	34	0,88
3847460	BT30ER40100M	ER40	63	100	52	10	1,15

■ Spare Parts



catalog number	locknut	wrench	Nm	stop screw	wrench size stop screw
BT30ER25060M	LNSER25M	ER25WM	104	SS075041G	4mm & 5/32
BT30ER25100M	LNSER25M	ER25WM	104	SS075041G	4mm & 5/32
BT30ER32070M	LNSER32M	ER32WM	136	SS094041G	4mm & 5/32
BT30ER32100M	LNSER32M	ER32WM	136	SS094041G	4mm & 5/32
BT30ER40100M	LNSER40M	ER40WM	176	SS112041G	4mm & 5/32

NOTE: Collet must be loaded into locknut first. Before loading into the chuck body, insert the cutting tool, then tighten to the recommended tightening torque.
 Collet chuck technical section, see page M98.
 Supplied with locknut and stop screw.
 Locknut wrench must be ordered separately.
 ER standard straight-bore collets, see page J50.
 ER tap collets, see pages J58–J59.
 ER TCT tension-only tap collets, see page J60.
 For retention knobs, see page L45.

BT30 Shank Tools

DA 08 Series Double-Angle Collet Chucks



- Grip 1:1.

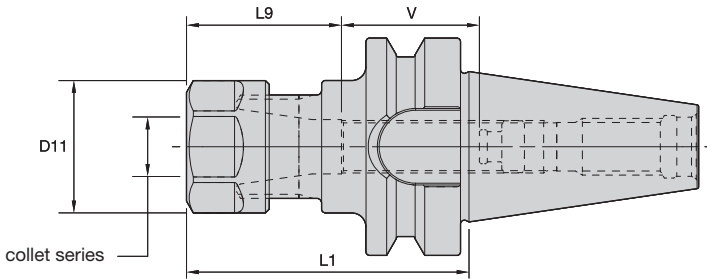

BT30 Shank Tools

ERICKSON

DA Hex-BT Form AD

DA collet series	Collet Capacity			
	mm		inch	
	min	max	min	max
DA200	0,2	10	1/64	25/64
DA180	2,2	20	1/64	3/4

order number	catalog number	collet series	D11	L1	L9	V	lbs
1258011	BT30DA208060M	DA200	1.08	2.36	1.50	1.17	1.10

Spare Parts

catalog number	locknut	locknut wrench	ft. lbs.	stop screw	wrench size stop screw
BT30DA208060M	LNA208M	OEW24M	45	SS038031G	2mm & 5/64

(continued)

(DA BT Form AD continued)

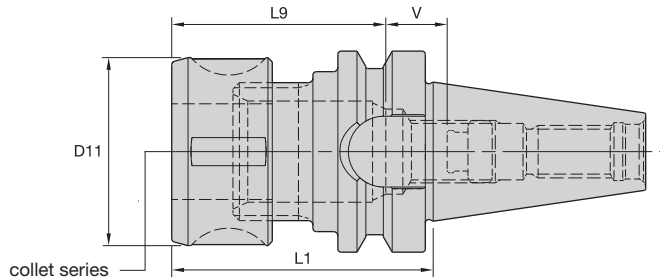

BT30 Shank Tools

■ DA Round-BT Form AD

order number	catalog number	collet series	D11	L1	L9	V	lbs
1191712	BT30DA188060M	DA180	1.69	2.36	2.13	.35	1.54

■ Spare Parts

catalog number	locknut	locknut wrench	ft. lbs.	stop screw	wrench size stop screw
BT30DA188060M	LNA188M	HSW45M	100	SS056041G	4 mm & 5/32

NOTE: Tighten locknut to the recommended tightening torque.
 Collet chuck technical section, see page M98.
 Supplied with locknut and stop screw.
 Locknut wrench must be ordered separately.
 Stop screw coolant caps are available and must be ordered separately; see pages L34–L35.
 DA standard straight-bore collets, see pages J65–J68.
 DA non-pullout collets, see pages J65–J68.
 For retention knobs, see page L45.

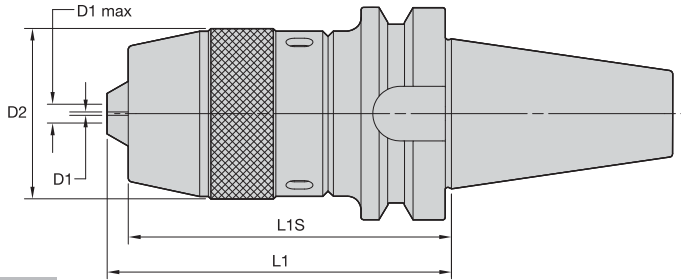
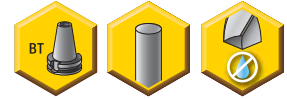

ERICKSON™

■ DC-BT Form AD

order number	catalog number	D1		D1 max		D2	L1	L1S	Nm	lbs
		mm	in	mm	in					
3582592	BT30DC08092M	0,5	.020	8,0	.315	38	100	92	25	2.89

NOTE: Tighten to the recommended tightening torque.
Locknut wrench supplied.
For retention knobs, see page L45.

BT30 Shank Tools

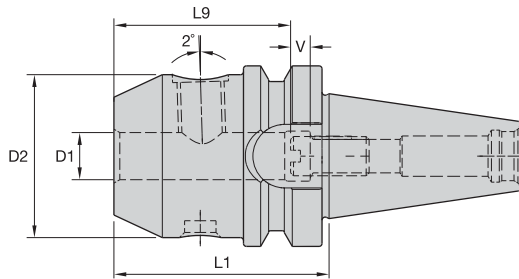

ERICKSON™

■ WN MM-BT Form AD

order number	catalog number	D1	D2	L1	L9	V	lock screw	wrench size lock screw	Nm	stop screw	wrench size stop screw	kg
1861123	BT30WN08050M	8	28	50	30	10	SS03M014	4mm	15	571.067	3mm	0,49
2255556	BT30WN10055M	10	35	55	35	10	SS03M018	5mm	25	571.062	4mm	0,58
2255557	BT30WN12055M	12	42	55	40	10	SS03M023	6mm	35	571.063	5mm	0,67
2255558	BT30WN14055M	14	44	55	40	10	SS03M023	6mm	35	571.063	5mm	0,68
2255559	BT30WN16055M	16	46	55	43	10	SS03M025	6mm	50	571.069	6mm	0,71

NOTE: Do not overtighten lock screw; use torque recommendations above.
Supplied with lock screw and stop screw.
Lock screw and stop screw wrenches not included.
For retention knobs, see page L45.

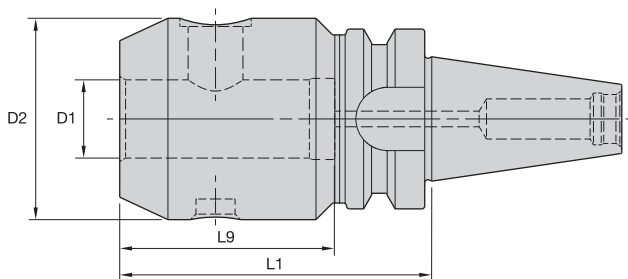

ERICKSON

■ EM MM-BT Form AD



order number	catalog number	D1	D2	L1	L9	lock screw	wrench size lock screw	Nm	kg
1258015	BT30EM06050M	6	25	50	74	SS03M012	3mm	7	0,46
1258018	BT30EM08060M	8	28	60	84	SS03M014	4mm	15	0,52
1258019	BT30EM10060M	10	35	60	84	SS03M018	5mm	25	0,60
1155346	BT30EM12060M	12	42	60	50	SS03M023	6mm	35	0,70
1258020	BT30EM16060M	16	48	60	53	SS03M025	6mm	50	0,77
1258021	BT30EM20080M	20	52	80	55	SS03M026	8mm	95	1,03

■ EM IN-BT Form AD



order number	catalog number	D1	D2	L1	L9	lock screw	wrench size lock screw	ft. lbs.	lbs
2249689	BT30EM012236	1/8	.69	2.36	3.30	S1045PKG	3/32	3	.95
2249690	BT30EM018236	3/16	.69	2.36	3.30	S1045PKG	3/32	3	.94
1258012	BT30EM025236	1/4	1.00	2.36	3.30	ELS025025PKG	1/8	5	1.10
2249691	BT30EM031236	5/16	1.00	2.36	3.30	ELS031031PKG	5/32	11	1.08
1258013	BT30EM038236	3/8	1.00	2.36	3.30	ELS038031PKG	3/16	15	1.08
1258014	BT30EM050236	1/2	1.38	2.36	1.97	ELS044038PKG	7/32	20	1.26
1258016	BT30EM062236	5/8	1.63	2.36	2.09	ELS056050PKG	1/4	40	1.43
1258017	BT30EM075236	3/4	1.75	2.36	2.22	ELS062050PKG	5/16	70	1.46

NOTE: Do not overtighten lock screw; use torque recommendations above.
 Supplied with lock screw.
 Lock screw wrench not included.
 For retention knobs, see page L45.

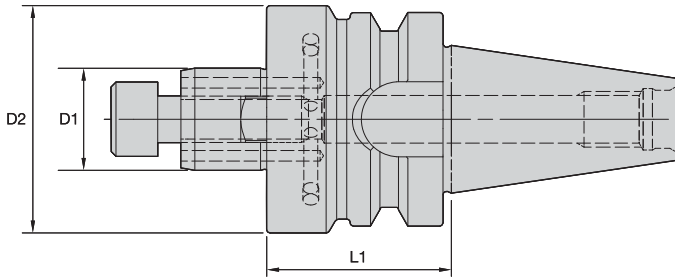

BT30 Shank Tools

ERICKSON™

■ SMC Cap MM-BT Form B/AD



order number	catalog number	D1	D2	L1	lock screw	drive key	wrench size lock screw	kg
3752223	BT30SM2C16035M	16	38	35	MS1294	KDK16M	6mm	0,51
3752222	BT30SMC16035M	16	44	35	MS1294	KDK16M	6mm	0,55
3752225	BT30SM2C16050M	16	38	50	MS1294	KDK16M	6mm	0,64
3752224	BT30SMC16050M	16	44	50	MS1294	KDK16M	6mm	0,73
3752227	BT30SM2C22040M	22	42	40	MS1234	—	8mm	0,62
3752226	BT30SMC22040M	22	49	40	MS1234	KDK22M	8mm	0,68
3752229	BT30SM2C22050M	22	42	50	MS1234	—	8mm	0,73
3752228	BT30SMC22050M	22	49	50	MS1234	KDK22M	8mm	0,79

(continued)

(SMC BT Form B/AD continued)

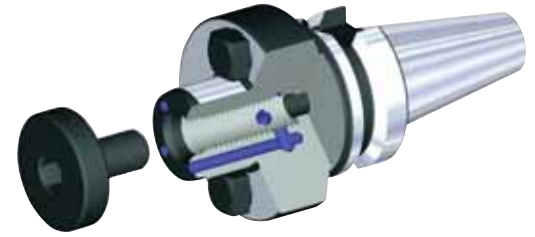
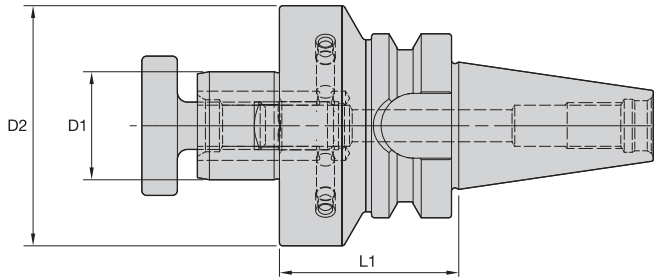

■ SMC Lock MM-BT Form B/AD



order number	catalog number	D1	D2	L1	lock screw	drive key	wrench size lock screw	kg
3752230	BT30SMC27045M	27	60	45	KLSS27M	KDK22M	10mm	0,97

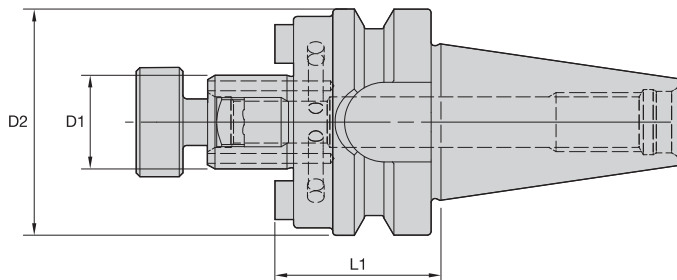

■ SMC Lock IN-BT Form B/AD



order number	catalog number	D1	D2	L1	lock screw	drive key	wrench size lock screw	lbs
3648599	BT30SM2C050118	1/2	1.20	1.18	KLS05	KDK04	3/16	.97
3648598	BT30SMC050118	1/2	1.44	1.18	KLS05	KDK04	3/16	1.01
3648601	BT30SM2C075118	3/4	1.46	1.18	KLS07	—	1/4	1.08
3648600	BT30SMC075118	3/4	1.69	1.18	KLS07	KDK05	1/4	1.13
3648653	BT30SM2C100177	1	2.19	1.77	KLS10	KDK06	5/16	1.83
3648602	BT30SMC100177	1	2.75	1.77	KLS10	KDK06	5/16	2.16

NOTE: Do not overtighten lock screw.
 Supplied with lock screw and drive keys.
 Interchangeable coolant-style lock screws are available and must be ordered separately; see page L38.
 Lock screw wrench not included.
 For retention knobs, see page L45.

BT30 Shank Tools

Screw-On Adapters for Modular Milling Cutters • KM™ Modular Adapters

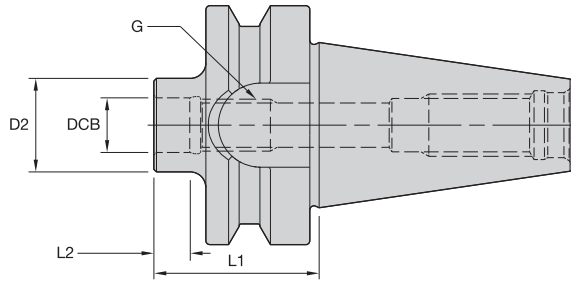

BT30 Shank Tools

ERICKSON

■ ST-BT Form AD

order number	catalog number	DCB	G	D2	L1	L2	kg
4070054	BT30ST06032M	6,5	M6	10	32	9	0,39
4070055	BT30ST08032M	8,5	M8	13	32	9	0,39
4070056	BT30ST10032M	10,5	M10	18	32	9	0,39
4070057	BT30ST12032M	12,5	M12	21	32	9	0,38

NOTE: For retention knobs, see page L45.

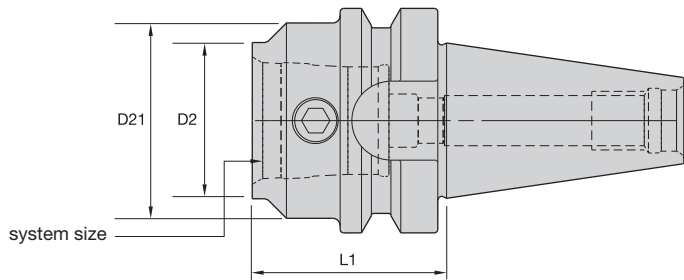

ERICKSON

■ KM-BT Form AD



order number	catalog number	system size	D2	D21	L1	KM spare parts package	wrench size actuation screw	Nm	kg
1013658	BT30KM3240	KM32	32	40	40	KM32PKG3L	5mm	8-11	0,49

NOTE: Do not overtorque actuation screw; use torque recommendations above.
 Supplied with KM actuation mechanism.
 For retention knobs, see page L45.





The Tunable Tooling

Internal dampening package eliminates chatter, vibration, and harmonics in all your deep-hole boring applications!

- Proprietary features provide superior surface finish and increased productivity.
- Wide product offering — from boring bars, extensions, and holders to rotating adapters and modular sections.
- Reduce setup time with KM™ Quick Change Tooling — now an ISO Standard!
- Customize Kennametal's pre-tuned boring bars — after they're on the machine — to optimize performance in your specific machining operations.

For tighter tolerances, reduced scrap rates, and improved tool life, you can rely on Kennametal Tunable Tooling!

Experience the advantages at your Authorized Kennametal Distributor or at www.kennametal.com.

www.kennametal.com



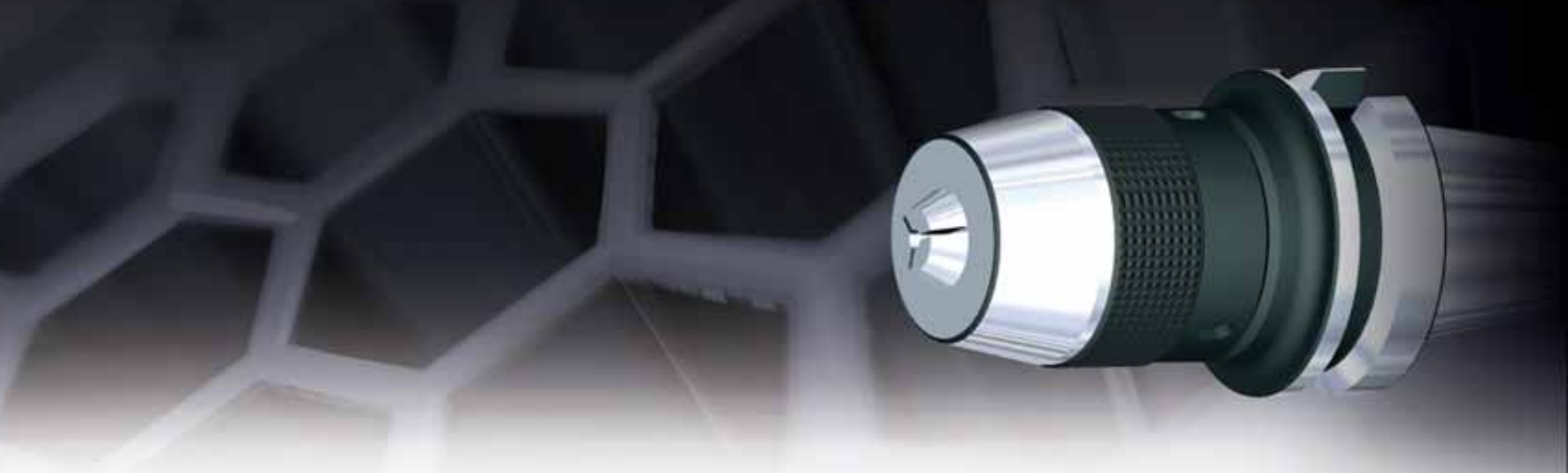

ERICKSON™ BT V-Flange Shank Tooling System • BT40 Series

Primary Application

ERICKSON V-Flange BT Taper Tooling is manufactured from premium materials and meets or exceeds the latest JIS B 6339 specification and ISO-1947 taper accuracy of AT3 specification standards. The BT40 tools are either pre-balanced to a high specification or balanced-by-design. For high speed applications Kennametal recommends that the complete toolholder assembly (toolholder, retention knobs, collets, hardware, and cutting tools) be balanced as one entity. Exact RPM limits can only be determined by considering machine and spindle configurations in conjunction with tooling design and safety limits factored as a complete system.



BT — JIS B6339 Shank

NOTE: Inherent balance conditions — all features are symmetrical.



Features and Benefits

- JIS B 6339 7/24 taper.
- Standard M16 metric drawbar thread.
- Taper accuracy of AT3 specification or better.
- All tools set to form AD coolant specification.
Many can be converted to form B style.
- Maximum 100 bar (1,500 psi) coolant pressure.

Order Information

Kennametal high-performance end mills with a shank diameter of 12mm (1/2") and larger are available with **SAFE-LOCK™** technology, as a special tool, upon request. Please contact your local customer service location to receive a quote.

Features

- Form-closed clamping.
- High accuracy clamping.
- Helical grooves.

Functions

- No pull out.
- Excellent runoff.
- Adjustable clamping length.

Benefits

- Reduce scrap rate.
- Higher tool life.
- No need to change NC program after regrinding.



Customized-Solution Example for Highest Metal Removal Rates

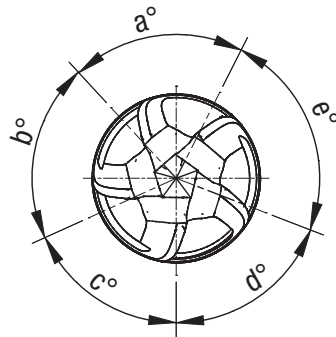

The HARVI II UDDE proprietary design with **unequal flute spacing** and unique core geometry for chatter-free machining enables slotting operations in titanium up to 1 x D.

SAFE-LOCK™ by HAIMER

The safety belt for high-performance solid carbide end mills provides a form-closed clamping with high accuracy and helical grooves for length adjustment.



*To learn more, [scan here](#).
For instructions on how to scan,
please see page xxxiii.*



- **SAFE-LOCK™**, innovative and unique non-slip system.
- Suitable for carbide and HSS cutting tools.
- Need ≥ 10 kW shrink unit.

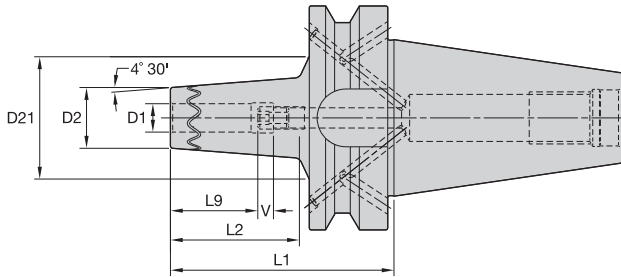

BT40 Shank Tools

ERICKSON

■ TT SF MM-BT FORM B/AD

order number	catalog number	D1	D2	D21	L1	L2	L9	V	kg
5090264	BT40BSFTT12070M	12	27	33	70	43	37	10	1,14
5090265	BT40BSFTT14075M	14	30	37	75	48	37	10	1,21
5090266	BT40BSFTT16075M	16	30	37	75	48	40	10	1,18
5090267	BT40BSFTT18075M	18	36	43	75	48	40	10	1,29
5090268	BT40BSFTT20075M	20	36	43	75	48	42	10	1,24
5090269	BT40BSFTT25085M	25	46	55	85	58	48	10	1,59
5090270	BT40BSFTT32085M	32	46	55	85	58	48	10	1,43

Cutting Tool Shank Requirements
metric (ISO standard)

cutting tool shank diameter	tolerance
12, 14, 16, & 18	h6 0,000/-0,011
20 & 25	h6 0,000/-0,013
32	h6 0,000/-0,016

■ TT SF IN-BT FORM B/AD

order number	catalog number	D1	D2	D21	L1	L2	L9	V	lbs
5129960	BT40BSFTT050276	1/2	1.04	1.31	2.76	1.69	1.46	.39	2.50
5129962	BT40BSFTT062295	5/8	1.16	1.46	2.95	1.89	1.58	.39	2.61
5129963	BT40BSFTT075295	3/4	1.40	1.70	2.95	1.89	1.65	.39	2.77
5129964	BT40BSFTT100335	1	1.79	2.15	3.35	2.28	1.89	.39	3.48

Cutting Tool Shank Requirements
inch (industry standard)

cutting tool shank diameters	tolerance
1/2 & 5/8	.0000/- .0004
3/4, 1	.0000/- .0005

NOTE: Do not overheat. Overheating will destroy the accuracy and functionality of the toolholder. Shrink Fit technical section, see page M78. Shrink Fit accessories, see pages L12-L13. For retention knobs, see page L45.

			40	(2x) SFV40	1,5mm
			50	(2x) SFV50	1,5mm

BT40 Shank Tools

Shrink Fit Toolholders General Purpose (GP)



- Balanceable — fine tune with optional M6 set screws.
- Suitable for carbide and HSS cutting tools (requirements below).

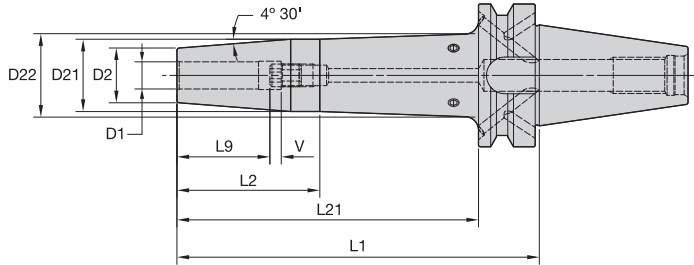

Cutting Tool Shank Requirements
metric (ISO standard)

cutting tool shank diameter	tolerance	
6	h6	0,000/-0,008
8 & 10	h6	0,000/-0,009
12, 14, 16, & 18	h6	0,000/-0,011
20 & 25	h6	0,000/-0,013
32	h6	0,000/-0,016

BT40 Shank Tools

ERICKSON

TT GP HPV MM-BT Form B/AD



order number	catalog number	D1	D2	D21	D22	L1	L2	L21	L9	V	stop screw	wrench size stop screw	kg
3782133	BT40BHPVTT06090M	6	21	27	—	90	63	—	26	10	TTSS05014M	2,5mm	1,16
3782134	BT40BHPVTT06120M	6	21	27	—	120	93	—	26	10	TTSS05014M	2,5mm	1,29
3782135	BT40BHPVTT06160M	6	21	27	33	160	50	133	26	10	TTSS05014M	2,5mm	1,54
3782136	BT40BHPVTT08090M	8	21	27	—	90	63	—	26	10	TTSS06014M	3mm	1,15
3782137	BT40BHPVTT08120M	8	21	27	—	120	93	—	26	10	TTSS06014M	3mm	1,28
3782138	BT40BHPVTT08160M	8	21	27	33	160	50	133	26	10	TTSS06014M	3mm	1,54
3782139	BT40BHPVTT10090M	10	24	32	—	90	63	—	31	10	TTSS08014M	4mm	1,22
3782140	BT40BHPVTT10120M	10	24	32	—	120	93	—	31	10	TTSS08014M	4mm	1,40
3782141	BT40BHPVTT10160M	10	24	32	37	160	63	133	31	10	TTSS08014M	4mm	1,71
3615365	BT40BHPVTT12090M	12	24	32	—	90	63	—	36	10	TTSS10014M	5mm	1,20
3615366	BT40BHPVTT12120M	12	24	32	—	120	93	—	36	10	TTSS10014M	5mm	1,38
3615367	BT40BHPVTT12160M	12	24	32	37	160	63	133	36	10	TTSS10014M	5mm	1,70
3615368	BT40BHPVTT14090M	14	27	34	—	90	63	—	36	10	TTSS10014M	5mm	1,25
3615369	BT40BHPVTT14120M	14	27	34	—	120	93	—	36	10	TTSS10014M	5mm	1,45
3615370	BT40BHPVTT14160M	14	27	34	39	160	63	133	36	10	TTSS10014M	5mm	1,81
3615371	BT40BHPVTT16090M	16	27	34	—	90	63	—	39	10	TTSS12014M	6mm	1,23
3615372	BT40BHPVTT16120M	16	27	34	—	120	93	—	39	10	TTSS12014M	6mm	1,43
3615373	BT40BHPVTT16160M	16	27	34	39	160	63	133	39	10	TTSS12014M	6mm	1,77
3615374	BT40BHPVTT18090M	18	33	41	—	90	63	—	39	10	TTSS12014M	6mm	1,38
3615375	BT40BHPVTT18120M	18	33	42	—	120	93	—	39	10	TTSS12014M	6mm	1,69
3615376	BT40BHPVTT18160M	18	33	42	—	160	133	—	39	10	TTSS12014M	6mm	2,10
3615377	BT40BHPVTT20090M	20	33	41	—	90	63	—	41	10	TTSS16014M	8mm	1,35
3615378	BT40BHPVTT20120M	20	33	42	—	120	93	—	41	10	TTSS16014M	8mm	1,65
3615379	BT40BHPVTT20160M	20	33	42	—	160	133	—	41	10	TTSS16014M	8mm	2,05
3615380	BT40BHPVTT25100M	25	44	52	—	100	73	—	47	10	TTSS16014M	8mm	1,75
3615381	BT40BHPVTT32105M	32	44	53	—	105	78	—	51	10	TTSS16014M	8mm	1,67

(continued)

(TT GP HPV BT Form B/AD continued)

Cutting Tool Shank Requirements
inch (industry standard)

cutting tool shank diameters	tolerance
1/4, 5/16, & 3/8	.0000/- .0004
7/16, 1/2, & 5/8	.0000/- .0004
3/4, 7/8, 1, & 1-1/4	.0000/- .0005

■ TT GP HPV IN-BT Form B/AD



BT40 Shank Tools

order number	catalog number	D1	D2	D21	L1	L2	L9	V	stop screw	wrench size stop screw	lbs
3782142	BT40BHPVTT025354	1/4	.83	1.06	3.54	2.48	1.02	.39	TTSS05014M	2,5mm	2.55
3782143	BT40BHPVTT025630	1/4	.83	1.06	6.30	1.97	1.02	.39	TTSS05014M	2,5mm	3.39
3782144	BT40BHPVTT031354	5/16	.83	1.06	3.54	2.48	1.02	.39	TTSS06014M	3mm	2.53
3782145	BT40BHPVTT031630	5/16	.83	1.06	6.30	1.97	1.02	.39	TTSS06014M	3mm	3.39
3782146	BT40BHPVTT038354	3/8	.95	1.26	3.54	2.48	1.22	.39	TTSS08014M	4mm	2.69
3782147	BT40BHPVTT038630	3/8	.95	1.26	6.30	2.48	1.22	.39	TTSS08014M	4mm	3.78
3782148	BT40BHPVTT044354	7/16	.95	1.26	3.54	2.48	1.42	.39	TTSS10014M	5mm	2.66
3615353	BT40BHPVTT050354	1/2	.95	1.26	3.54	2.48	1.42	.39	TTSS10014M	5mm	2.64
3615354	BT40BHPVTT050630	1/2	.95	1.26	6.30	2.48	1.42	.39	TTSS10014M	5mm	3.73
3615355	BT40BHPVTT062354	5/8	1.06	1.34	3.54	2.48	1.54	.39	TTSS12014M	6mm	2.71
3615356	BT40BHPVTT062630	5/8	1.06	1.34	6.30	2.48	1.54	.39	TTSS12014M	6mm	3.91
3615357	BT40BHPVTT075354	3/4	1.30	1.61	3.54	2.48	1.61	.39	TTSS16014M	8mm	2.99
3615358	BT40BHPVTT075630	3/4	1.30	1.65	6.30	5.24	1.61	.39	TTSS16014M	8mm	4.56
3615359	BT40BHPVTT088354	7/8	1.30	1.61	3.54	2.48	1.61	.39	TTSS16014M	8mm	2.90
3615360	BT40BHPVTT088630	7/8	1.30	1.65	6.30	5.24	1.61	.39	TTSS16014M	8mm	4.47
3615361	BT40BHPVTT100394	1	1.73	2.06	3.94	2.87	1.85	.39	TTSS16014M	8mm	3.84
3615362	BT40BHPVTT100630	1	1.73	2.08	6.30	5.24	1.85	.39	TTSS16014M	8mm	6.03
3615363	BT40BHPVTT125413	1 1/4	1.73	2.08	4.13	3.07	2.01	.39	TTSS16014M	8mm	3.69
3615364	BT40BHPVTT125630	1 1/4	1.73	2.08	6.30	5.24	2.01	.39	TTSS16014M	8mm	5.69

NOTE: Do not overheat. Overheating will destroy the accuracy and functionality of the toolholder.
 Shrink Fit technical section, see page M78.
 Supplied with stop screw.
 Adjusting stop screw gage, see page M81.
 Optional M6~1.0P x 5mm lg fine-balancing screw set (10 pieces) is available. Order number is MS1276PKG and must be ordered separately.
 For retention knobs, see page L45.

 Form AD					
 Form B			40	(2x) MS2221S	2,5mm
			50	(2x) MS1296S	3mm

BT40 Shank Tools

Shrink Fit Toolholders High Torque (HT)



- 30–50% higher clamping torque compared to GP line.
- Balanceable — fine tune with optional M6 set screws.
- Suitable for carbide only, designated by groove in front face (requirements below).
- 10 kW power or greater Shrink Fit device must be used.



BT40 Shank Tools

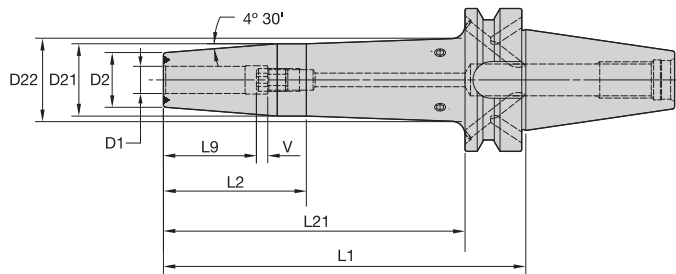

Cutting Tool Shank Requirements
metric (ISO standard)

cutting tool shank diameter	tolerance	
12, 14, 16, & 18	h6	0,000/-0,011
20 & 25	h6	0,000/-0,013
32	h6	0,000/-0,016

ERICKSON

■ TT HT HPV MM-BT Form B/AD



order number	catalog number	D1	D2	D21	D22	L1	L2	L21	L9	V	stop screw	wrench size stop screw	kg
3615457	BT40BHPVTTH12090M	12	24	32	—	90	63	—	36	10	TTSS10014M	5mm	1,20
3615458	BT40BHPVTTH12120M	12	24	32	—	120	93	—	36	10	TTSS10014M	5mm	1,38
3615459	BT40BHPVTTH12160M	12	24	32	37	160	63	133	36	10	TTSS10014M	5mm	1,70
3615460	BT40BHPVTTH14090M	14	27	34	—	90	63	—	36	10	TTSS10014M	5mm	1,25
3615461	BT40BHPVTTH14120M	14	27	34	—	120	93	—	36	10	TTSS10014M	5mm	1,45
3615462	BT40BHPVTTH14160M	14	27	34	39	160	63	133	36	10	TTSS10014M	5mm	1,81
3615463	BT40BHPVTTH16090M	16	27	34	—	90	63	—	39	10	TTSS12014M	6mm	1,23
3615464	BT40BHPVTTH16120M	16	27	34	—	120	93	—	39	10	TTSS12014M	6mm	1,43
3615465	BT40BHPVTTH16160M	16	27	34	39	160	63	133	39	10	TTSS12014M	6mm	1,77
3615466	BT40BHPVTTH18090M	18	33	41	—	90	63	—	39	10	TTSS12014M	6mm	1,38
3615467	BT40BHPVTTH18120M	18	33	42	—	120	93	—	39	10	TTSS12014M	6mm	1,69
3615468	BT40BHPVTTH18160M	18	33	42	—	160	133	—	39	10	TTSS12014M	6mm	2,10
3615469	BT40BHPVTTH20090M	20	33	41	—	90	63	—	41	10	TTSS16014M	8mm	1,35
3615470	BT40BHPVTTH20120M	20	33	42	—	120	93	—	41	10	TTSS16014M	8mm	1,65
3615471	BT40BHPVTTH20160M	20	33	42	—	160	133	—	41	10	TTSS16014M	8mm	2,06
3615472	BT40BHPVTTH25100M	25	44	52	50	100	73	—	47	10	TTSS16014M	8mm	1,75
3615473	BT40BHPVTTH32105M	32	44	53	50	105	78	—	51	10	TTSS16014M	8mm	1,66

(continued)

(TT HT HPV BT Form B/AD continued)

Cutting Tool Shank Requirements
inch (industry standard)

cutting tool shank diameters	tolerance
1/2 & 5/8	.0000/- .0004
3/4, 7/8, 1, & 1-1/4	.0000/- .0005

■ TT HT HPV IN-BT Form B/AD



BT40 Shank Tools

order number	catalog number	D1	D2	D21	L1	L2	L9	V	stop screw	wrench size stop screw	lbs
3615444	BT40BHPVTTH050354	1/2	.95	1.26	3.54	2.48	1.42	.39	TTSS10014M	5mm	2.63
3615445	BT40BHPVTTH050630	1/2	.95	1.26	6.30	2.48	1.42	.39	TTSS10014M	5mm	3.73
3615446	BT40BHPVTTH062354	5/8	1.06	1.34	3.54	2.48	1.54	.39	TTSS12014M	6mm	2.71
3615447	BT40BHPVTTH062630	5/8	1.06	1.34	6.30	2.48	1.54	.39	TTSS12014M	6mm	3.91
3615448	BT40BHPVTTH075354	3/4	1.30	1.61	3.54	2.48	1.61	.39	TTSS16014M	8mm	2.99
3615450	BT40BHPVTTH075630	3/4	1.30	1.65	6.30	5.24	1.61	.39	TTSS16014M	8mm	4.56
3615451	BT40BHPVTTH088354	7/8	1.30	1.61	3.54	2.48	1.61	.39	TTSS16014M	8mm	2.90
3615452	BT40BHPVTTH088630	7/8	1.30	1.65	6.30	5.24	1.61	.39	TTSS16014M	8mm	4.47
3615453	BT40BHPVTTH100394	1	1.73	2.06	3.94	2.87	1.85	.39	TTSS16014M	8mm	3.84
3615454	BT40BHPVTTH100630	1	1.73	2.08	6.30	5.24	1.85	.39	TTSS16014M	8mm	6.03
3615455	BT40BHPVTTH125413	1 1/4	1.73	2.08	4.13	3.07	2.01	.39	TTSS16014M	8mm	3.68
3615456	BT40BHPVTTH125630	1 1/4	1.73	2.08	6.30	5.24	2.01	.39	TTSS16014M	8mm	5.69

NOTE: Do not overheat. Overheating will destroy the accuracy and functionality of the toolholder.

Shrink Fit technical section, see page M78.

Supplied with stop screw.

Adjusting stop screw gage, see page M81.

Optional M6~1.0P x 5mm lg fine-balancing screw set (10 pieces) is available. Order number is MS1276PKG and must be ordered separately.

For retention knobs, see page L45.

<p>Form AD</p>					
<p>Form B</p>			40	(2x) MS2221S	2,5mm
			50	(2x) MS1296S	3mm

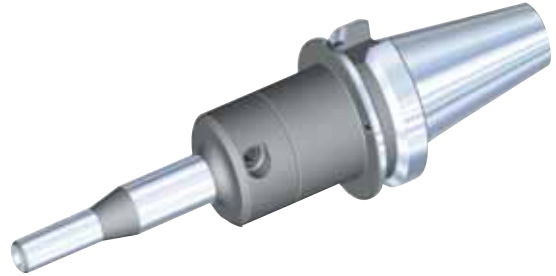
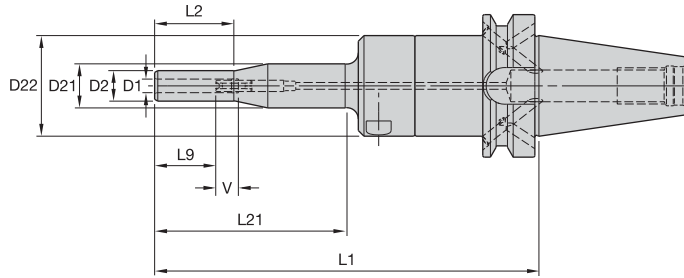

BT40 Shank Tools

ERICKSON

■ HC Slim-T MM-BT Form B/AD

order number	catalog number	D1	D2	D21	D22	L1	L2	L21	L9	V	kg
3019236	BT40BHCSLT06170M	6	13,5	19,5	44	170	35	85	27	10	1,68
3019237	BT40BHCSLT08170M	8	15,5	19,5	44	170	35	85	27	10	1,69
3019238	BT40BHCSLT10170M	10	17,5	44,5	—	170	85	145	31	10	1,68

■ Spare Parts



catalog number	actuation wrench	wrench size actuation screw	stop screw	stop screw wrench	wrench size stop screw
BT40BHCSLT06170M	170.135	5mm	571.060	170.002	2,5mm
BT40BHCSLT08170M	170.135	5mm	571.060	170.002	2,5mm
BT40BHCSLT10170M	170.135	5mm	571.061	170.003	3mm

(continued)

(HC Slim MM-BT Form B/AD continued)

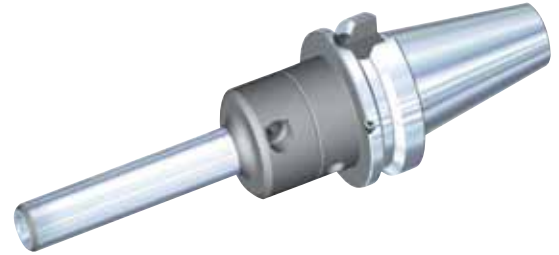
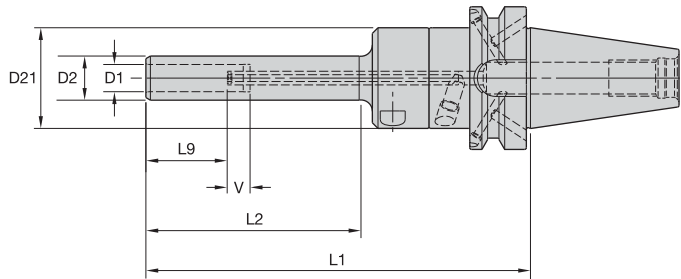

BT40 Shank Tools

■ HC Slim MM-BT Form B/AD

order number	catalog number	D1	D2	D21	L1	L2	L9	V	kg
2634575	BT40BHCSL12170M	12	19,5	44,5	170	95	36	10	1,61
2634576	BT40BHCSL14170M	14	21,5	52,5	170	95	36	10	1,84
2634577	BT40BHCSL16170M	16	23,5	52,5	170	95	39	10	1,87
2634578	BT40BHCSL18170M	18	25,5	52,5	170	95	39	10	1,91
2634579	BT40BHCSL20170M	20	27,5	52,5	170	95	41	10	1,95

■ Spare Parts

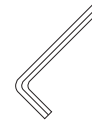

catalog number	actuation wrench	wrench size actuation screw	stop screw wrench	wrench size stop screw
BT40BHCSL12170M	170.135	5mm	170.002	2,5mm
BT40BHCSL14170M	170.135	5mm	170.002	2,5mm
BT40BHCSL16170M	170.135	5mm	170.002	2,5mm
BT40BHCSL18170M	170.135	5mm	170.002	2,5mm
BT40BHCSL20170M	170.135	5mm	170.002	2,5mm

NOTE: Do not overtorque actuation screw. Use supplied wrench and tighten by hand until stop is felt.
 Hydraulic chuck technical section, see page M84.
 Supplied with stop screw and actuation wrench.
 Unable to use SEFAS™ chamfering rings on this design.
 Reduction sleeves are available and must be ordered separately; see page J2.
 For retention knobs, see page L45.

<p>Form AD</p>					
<p>Form B</p>			40	(2x) MS2221S	2,5mm
			50	(2x) MS1296S	3mm

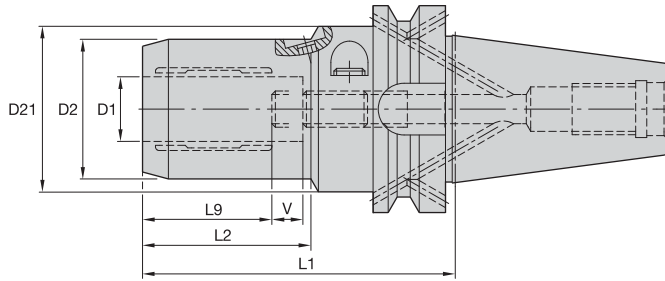

BT40 Shank Tools

ERICKSON

■ HC MM-BT Form B/AD



order number	catalog number	D1	D2	D21	L1	L2	L9	V	actuation wrench	wrench size actuation screw	stop screw wrench	wrench size stop screw	kg
1315341	BT40BHC06080M	6	25,7	50	80	33	27	10	170.135	5mm	170.002	2,5mm	1,28
1315342	BT40BHC08080M	8	27,7	50	80	34	27	10	170.135	5mm	170.002	2,5mm	1,30
1315343	BT40BHC10085M	10	29,7	50	85	35	31	10	170.135	5mm	170.002	2,5mm	1,35
1315344	BT40BHC12090M	12	31,6	50	90	40	36	10	170.135	5mm	170.002	2,5mm	1,39
1315345	BT40BHC14090M	14	33,6	50	90	42	36	10	170.135	5mm	170.003	3mm	1,40
1315347	BT40BHC16090M	16	37,6	50	90	47	39	10	170.135	5mm	170.003	3mm	1,44
1315348	BT40BHC18090M	18	39,6	50	90	47	39	10	170.135	5mm	170.003	3mm	1,47
1315349	BT40BHC20095M	20	41,6	50	95	48	41	10	170.135	5mm	170.003	3mm	1,54
1315350	BT40BHC25115M	25	49,8	63	115	51	46	10	170.136	6mm	170.004	4mm	2,18
1315351	BT40BHC32120M	32	59,8	63	120	59	50	10	170.136	6mm	170.004	4mm	2,46

NOTE: Do not overtorque actuation screw. Tighten by hand until stop is felt.
Hydraulic chuck technical section, see page M84.
Supplied with stop screw.
Actuation wrench must be ordered separately.
Reduction sleeves are available and must be ordered separately; see page J2.
For retention knobs, see page L45.

Form AD	✓				
Form B					
			40	(2x) MS2221S	2,5mm
			50	(2x) MS1296S	3mm

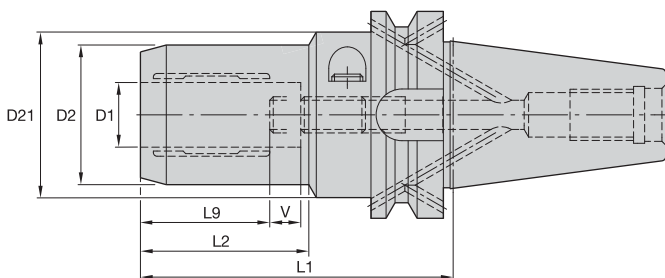

BT40 Shank Tools

ERICKSON

■ HC Trend IN-BT Form B/AD



order number	catalog number	D1	D2	D21	L1	L2	L9	V	actuation wrench	wrench size actuation screw	stop screw	stop screw wrench	wrench size stop screw	lbs
2263075	BT40BHCT025315	1/4	1.011	1.963	3.150	1.378	1.063	.394	170.135	5mm	571.061	170.003	3mm	2.85
2263076	BT40BHCT038335	3/8	1.168	1.963	3.346	1.496	1.220	.394	170.135	5mm	571.061	170.003	3mm	3.02
2263077	BT40BHCT050354	1/2	1.243	1.963	3.543	1.575	1.417	.394	170.135	5mm	571.061	170.003	3mm	3.16
2263078	BT40BHCT062354	5/8	1.479	1.963	3.543	1.831	1.535	.394	170.135	5mm	571.063	—	5mm	3.23
2263079	BT40BHCT075374	3/4	1.636	1.963	3.740	1.890	1.614	.394	170.135	5mm	571.063	—	5mm	3.49
2263080	BT40BHCT100453	1	1.959	2.474	4.528	2.008	1.850	.394	170.136	6mm	571.063	170.005	5mm	4.80
2263081	BT40BHCT125472	1 1/4	2.352	2.474	4.724	2.323	2.008	.394	170.136	6mm	571.063	170.005	5mm	5.43

NOTE: Do not overtorque actuation screw. Tighten by hand until stop is felt.
 Hydraulic chuck technical section, see page M84.
 Supplied with stop screw.
 Actuation wrench must be ordered separately.
 Reduction sleeves are available and must be ordered separately; see page J2.
 For retention knobs, see page L45.

Form AD					
Form B			40	(2x) MS2221S	2,5mm
			50	(2x) MS1296S	3mm

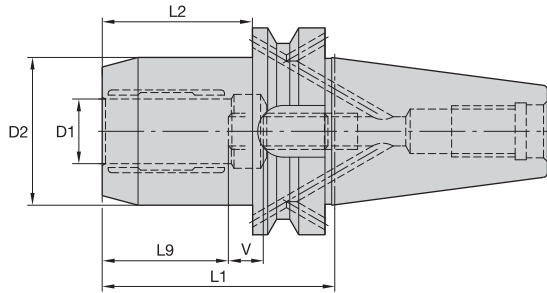

BT40 Shank Tools

ERICKSON

■ HC Basic MM-BT Form B/AD

order number	catalog number	D1	D2	L1	L2	L9	V	actuation wrench	wrench size actuation screw	stop screw	wrench size stop screw	kg	
1599687	BT40BHCB20095M	20	49,9	95	68	41	10		5mm		280.034	5mm	1,79

■ HC Basic IN-BT Form B/AD

order number	catalog number	D1	D2	L1	L2	L9	V	actuation wrench	wrench size actuation screw	stop screw	wrench size stop screw	lbs	
2263074	BT40BHCB075374	3/4	1.96	3.74	2.68	1.61	—		5mm		280.034	5mm	3.98

NOTE: Do not overtorque actuation screw. Tighten by hand until stop is felt.
Hydraulic chuck technical section, see page M84.
Supplied with stop screw.
Actuation wrench must be ordered separately.
Reduction sleeves are available and must be ordered separately; see page J2.
For retention knobs, see page L45.

	Form AD				
	Form B			40	(2x) MS2221S
				50	(2x) MS1296S
					2,5mm
					3mm

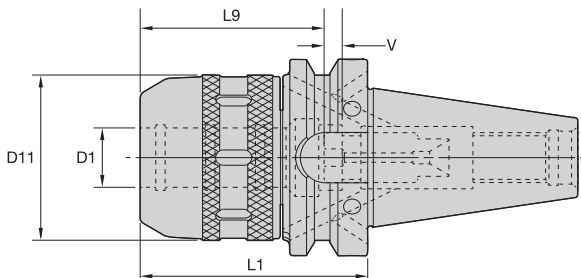

ERICKSON

■ HPMC MM-BT Form B/AD

order number	catalog number	D1	D11	L1	L9	V	locknut wrench	stop screw	wrench size stop screw	kg
3578487	BT40BHPMC20075M	20	53	75	47	20	PSW52M	MCSS16040M	2,5mm & 5mm	1,50
3578488	BT40BHPMC20120M	20	53	120	50	20	PSW52M	MCSS16040M	2,5mm & 5mm	2,20
3578489	BT40BHPMC25085M	25	61	85	55	20	PSW58M	MCSS16040M	2,5mm & 5mm	1,80
3578490	BT40BHPMC25120M	25	61	120	55	20	PSW58M	MCSS16040M	2,5mm & 5mm	2,50
3578491	BT40BHPMC32090M	32	70	90	58	20	PSW68M	MCSS16040M	2,5mm & 5mm	2,10
3578492	BT40BHPMC32120M	32	70	120	58	20	PSW68M	MCSS16040M	2,5mm & 5mm	2,70

■ HPMC IN-BT Form B/AD

order number	catalog number	D1	D11	L1	L9	V	locknut wrench	stop screw	wrench size stop screw	lbs
3100412	BT40BHPMC075295	3/4	2.09	2.95	1.85	.79	PSW52M	MCSS16040M	2,5mm & 5mm	3.30
3100413	BT40BHPMC075472	3/4	2.09	4.72	1.97	.79	PSW52M	MCSS16040M	2,5mm & 5mm	4.90
3100414	BT40BHPMC100335	1	2.40	3.35	2.17	.79	PSW58M	MCSS16040M	2,5mm & 5mm	4.10
3100415	BT40BHPMC100472	1	2.40	4.72	2.17	.79	PSW58M	MCSS16040M	2,5mm & 5mm	5.70
3100416	BT40BHPMC125354	1 1/4	2.76	3.54	2.28	.79	PSW68M	MCSS16040M	2,5mm & 5mm	4.50
3100417	BT40BHPMC125472	1 1/4	2.76	4.72	2.28	.79	PSW68M	MCSS16040M	2,5mm & 5mm	6.10

NOTE: Milling chuck technical section, see page M88.

Supplied with locknut and stop screw.

Locknut wrench not included.

Optional M6~1,0P fine-balancing screw set is available (order number HPMCBALSCREWSET) and must be ordered separately; see page L14.

Reduction sleeves are available and must be ordered separately; see page J6.

For retention knobs, see page L45.

<p>Form AD</p>					
<p>Form B</p>			40	(2x) MS2221S	2,5mm
			50	(2x) MS1296S	3mm

- Tremendous Grip (3:1 advantage).

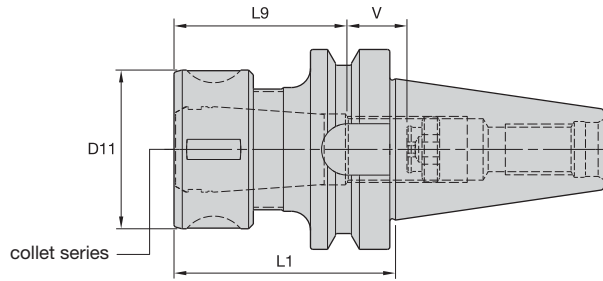

BT40 Shank Tools

TG collet series	Collet Capacity			
	mm		inch	
	min	max	min	max
TG75	2,6	20,0	3/64	3/4
TG100	2,6	25,5	5/64	1
TG150	11,6	40,0	23/64	1 1/2

ERICKSON

■ TG Round-BT Form AD



order number	catalog number	collet series	D11	L1	L9	V	locknut	wrench	Nm	stop screw	wrench size stop screw	kg
1156366	BT40TG075070M	TG75	50	70	54	27	LNA075M	HSW45M	136	SS081041G	4mm & 5/32	1,24
1156367	BT40TG100080M	TG100	60	80	70	13	LNA100M	HSW58M	203	SS112041G	4mm & 5/32	1,44
1191754	BT40TG100100M	TG100	60	100	70	33	LNA100M	HSW58M	203	SS112041G	4mm & 5/32	1,63
1191755	BT40TG100150M	TG100	60	150	70	83	LNA100M	HSW58M	203	SS112041G	4mm & 5/32	2,11
1191756	BT40TG150110M	TG150	85	110	86	20	LNA150M	HSW80M	271	SS112041G	4mm & 5/32	2,46

NOTE: Collet must be loaded into locknut first. Before loading into the chuck body, insert the cutting tool, then tighten to the recommended tightening torque.

Collet chuck technical section, see page M98.

Supplied with locknut and stop screw.

Locknut wrench must be ordered separately.

Interchangeable locknuts, coolant-style locknuts, and coolant disks are available and must be ordered separately; see pages L16–L17.

Stop screw coolant caps are available and must be ordered separately; see pages L34–L35.

Balanceable/interchangeable locknuts are available and must be ordered separately; see page L16.

TG standard straight-bore collets, see page J10.

TG tap collets, see page J10.

For retention knobs, see page L45.

- Grip (2:1 advantage).

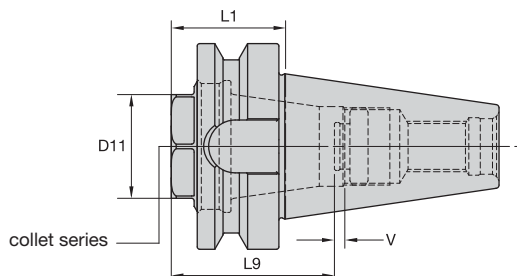

ER collet series	Collet Capacity			
	mm		inch	
	min	max	min	max
ER32	2,0	20,0	.08	.81

BT40 Shank Tools

ERICKSON

■ ER Short-BT Form AD



order number	catalog number	collet series	D11	L1	L9	V	locknut	wrench	Nm	stop screw	wrench size stop screw	kg
2978765	BT40SER32035M	ER32	36	35	50	6	LNECSER32M	OEW32M	136	SS094041G	4mm & 5/32	0,75

NOTE: Collet must be loaded into locknut first. Before loading into the chuck body, insert the cutting tool, then tighten to the recommended tightening torque.
 Collet chuck technical section, see page M98.
 Supplied with locknut and stop screw.
 Locknut wrench must be ordered separately.
 Stop screw coolant caps are available and must be ordered separately; see pages L34–L35.
 ER standard straight-bore collets, see pages J58–J59.
 ER tap collets, see pages J58–J59.
 ER TCT tension-only tap collets, see page J60.
 For retention knobs, see page L45.

- Grip (2:1 advantage).

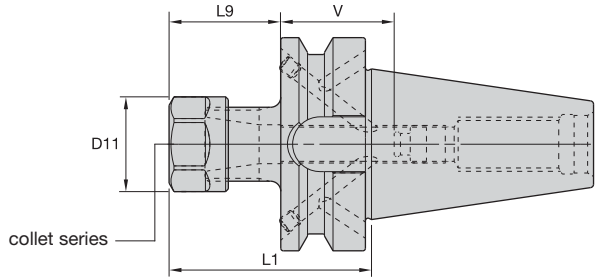

BT40 Shank Tools

Collet Capacity

ER collet series	mm		inch	
	min	max	min	max
ER16	0,5	10,0	.02	.41
ER20	0,5	13,0	.02	.50
ER25	1,0	16,0	.04	.63
ER32	2,0	20,0	.08	.81
ER40	3,0	26,0	.12	1.00

ERICKSON™

■ ER Hex-BT Form B/AD

order number	catalog number	collet series	D11	L1	L9	V	kg
1315660	BT40BER16060M	ER16	28	60	32	39	1,03
1623345	BT40BER16120M	ER16	28	120	32	48	1,27
3847461	BT40BER16150M	ER16	28	150	32	48	1,39
3847462	BT40BER20060M	ER20	34	60	37	38	1,04
3847513	BT40BER20120M	ER20	34	120	37	63	1,41
3847514	BT40BER20150M	ER20	34	150	37	63	1,59

■ Spare Parts



catalog number	locknut	wrench	counterbore collet torque (Nm)	straight collet torque (Nm)	stop screw	wrench size stop screw
BT40BER16060M	LNHSER16M	OEW25M	40	56	SS044038G	4mm & 5/32
BT40BER16120M	LNHSER16M	OEW25M	40	56	SS044038G	4mm & 5/32
BT40BER16150M	LNHSER16M	OEW25M	40	56	SS044038G	4mm & 5/32
BT40BER20060M	LNHSER20M	OEW30M	32	80	SS056041G	4mm & 5/32
BT40BER20120M	LNHSER20M	OEW30M	32	80	SS056041G	4mm & 5/32
BT40BER20150M	LNHSER20M	OEW30M	32	80	SS056041G	4mm & 5/32

(continued)

(continued ER BT Form B/AD)

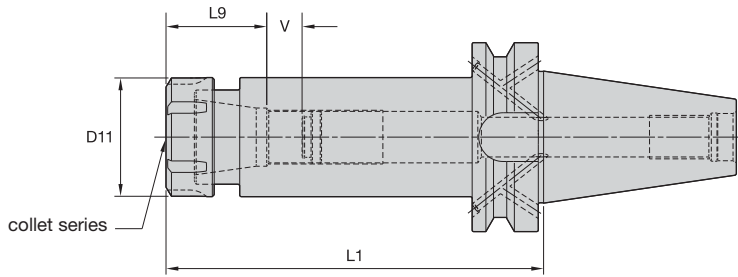

ER Round-BT Form B/AD

order number	catalog number	collet series	D11	L1	L9	V	kg
1718315	BT40BER25070M	ER25	42	70	40	38	1,15
1610709	BT40BER25120M	ER25	42	120	40	60	1,61
3798342	BT40BER25150M	ER25	42	150	40	60	1,90
1538985	BT40BER32070M	ER32	50	70	46	40	1,15
1538986	BT40BER32120M	ER32	50	120	46	54	1,82
3798343	BT40BER32150M	ER32	50	150	46	54	2,26
1871535	BT40BER40080M	ER40	63	80	52	28	1,37
1871538	BT40BER40120M	ER40	63	120	52	33	2,29

Spare Parts



catalog number	locknut	wrench	counterbore collet torque (Nm)	stop screw	wrench size stop screw
BT40BER25070M	LNSER25M	ER25WM	104	SS075041G	4mm & 5/32
BT40BER25120M	LNSER25M	ER25WM	104	SS075041G	4mm & 5/32
BT40BER25150M	LNSER25M	ER25WM	104	SS075041G	4mm & 5/32
BT40BER32070M	LNSER32M	ER32WM	136	SS094041G	4mm & 5/32
BT40BER32120M	LNSER32M	ER32WM	136	SS094041G	4mm & 5/32
BT40BER32150M	LNSER32M	ER32WM	136	SS094041G	4mm & 5/32
BT40BER40080M	LNSER40M	ER40WM	176	SS112041G	4mm & 5/32
BT40BER40120M	LNSER40M	ER40WM	176	SS112041G	4mm & 5/32

NOTE: Collet must be loaded into locknut first. Before loading into the chuck body, insert the cutting tool, then tighten to the recommended tightening torque.
 Collet chuck technical section, see page M98.
 Supplied with locknut and stop screw.
 Locknut wrench must be ordered separately.
 ER standard straight-bore collets, see page J50.
 ER tap collets, see pages J58–J59.
 ER TCT tension-only tap collets, see page J60.
 For retention knobs, see page L45.

Form AD	✓				
Form B			40	(2x) MS2221S	2,5mm
			50	(2x) MS1296S	3mm

BT40 Shank Tools

DA 08 Series Double-Angle Collet Chucks



- Grip 1:1.

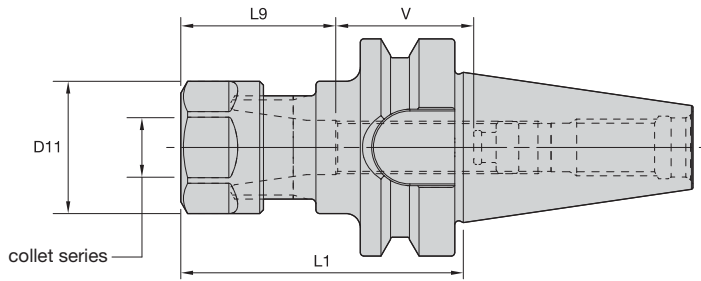

BT40 Shank Tools

ERICKSON™

■ DA Hex-BT form AD

DA collet series	Collet Capacity			
	mm		inch	
	min	max	min	max
DA200	0,2	10	1/64	25/64
DA100	1,8	14	1/64	9/16

order number	catalog number	collet series	collet series				lbs
			D11	L1	L9	V	
1191725	BT40DA208070M	DA200	1.08	2.76	1.50	1.26	2.20
1191722	BT40DA108070M	DA100	1.44	2.76	1.77	1.10	2.20

■ Spare Parts



catalog number	locknut	locknut wrench	ft. lbs.	stop screw	wrench size stop screw
BT40DA108070M	LNA108M	OEW32M	55	SS056041G	4mm & 5/32
BT40DA208070M	LNA208M	OEW24M	44	SS038031G	2mm & 5/64

(continued)

(DA BT Form AD continued)

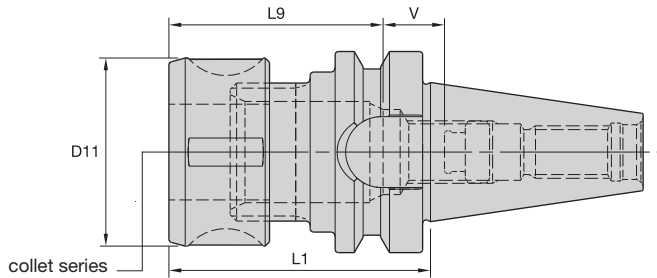

BT40 Shank Tools

■ DA Round-BT form AD

order number	catalog number	collet series	D11	L1	L9	V	lbs
1191723	BT40DA188070M	DA180	1.69	2.76	1.89	1.30	2.65
1258159	BT40DA188100M	DA180	1.69	3.94	1.89	2.05	3.09
1191724	BT40DA188150M	DA180	1.69	5.91	1.97	1.77	3.75

■ Spare Parts



catalog number	locknut	locknut wrench	ft. lbs.	stop screw	wrench size stop screw
BT40DA188070M	LNA188M	HSW45M	100	SS081041G	4mm & 5/32
BT40DA188100M	LNA188M	HSW45M	100	SS081041G	4mm & 5/32
BT40DA188150M	LNA188M	HSW45M	100	SS081041G	4mm & 5/32

NOTE: For retention tighten locknut to the recommended tightening torque.
 Collet chuck technical section, see page M98.
 Supplied with locknut and stop screw.
 Locknut wrench must be ordered separately.
 Stop screw coolant caps are available and must be ordered separately; see pages L34–L35.
 DA standard straight-bore collets, see page J62.
 DA non-pullout collets, see pages J65–J68.

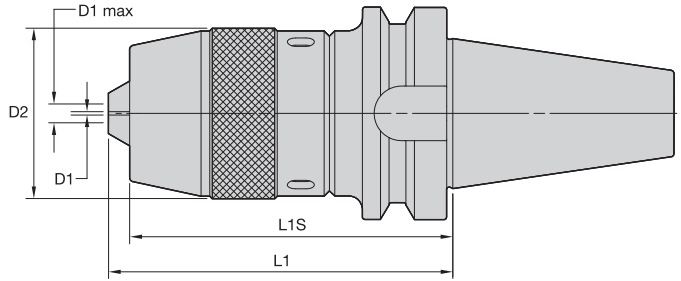

BT40 Shank Tools

■ DC-BT Form A

order number	catalog number	D1		D1 max		D2	L1	L1S	locknut wrench PSW45M	Nm	kg
		mm	in	mm	in						
3583293	BT40DC13096M	1,0	.039	13,0	.512	51	108	96		55	1,74

NOTE: Tighten to the recommended tightening torque.
Locknut wrench not supplied.
For retention knobs, see page L45.

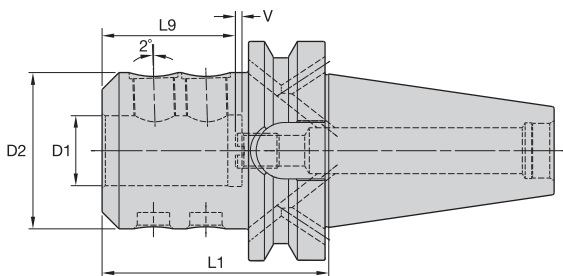

BT40 Shank Tools

ERICKSON

■ WN MM-BT Form B/AD



order number	catalog number	D1	D2	L1	L9	V	lock screw	wrench size lock screw	Nm	stop screw	wrench size stop screw	kg
1126481	BT40BWN06050M	6	25	50	30	10	SS03M012	3mm	7	571.060	2,5mm	1,03
1126482	BT40BWN08050M	8	28	50	30	10	SS03M014	4mm	15	571.067	3mm	1,04
1126850	BT40BWN10063M	10	35	63	35	10	SS03M018	5mm	25	571.068	4mm	1,18
1126483	BT40BWN12063M	12	42	63	40	10	SS03M023	6mm	35	571.074	5mm	1,26
1126844	BT40BWN14063M	14	44	63	40	10	SS03M023	6mm	35	571.074	5mm	1,28
1126845	BT40BWN16063M	16	48	63	43	10	SS03M025	6mm	50	571.075	6mm	1,34
1126846	BT40BWN18063M	18	50	63	43	10	SS03M025	6mm	50	571.075	6mm	1,36
1126847	BT40BWN20063M	20	52	63	45	10	SS03M026	8mm	95	571.076	6mm	1,37
1126848	BT40BWN25090M	25	65	90	55	10	SS03M027	10mm	135	571.077	6mm	2,21
1126849	BT40BWN32100M	32	72	100	54	10	SS03M029	10mm	160	571.077	6mm	2,63

NOTE: Do not overtighten lock screw; use torque recommendations above.
 Supplied with lock screw and stop screw.
 Lock screw or stop screw wrenches not included.
 For retention knobs, see page L45.

<p>Form AD</p>					
<p>Form B</p>			40	(2x) MS2221S	2,5mm
			50	(2x) MS1296S	3mm

BT40 Shank Tools

Whistle Notch™ Adapters Short • Whistle Notch Tap Chuck Adapters Short TA

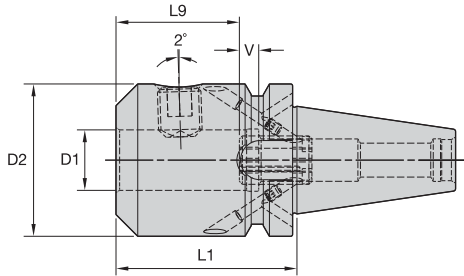

BT40 Shank Tools

ERICKSON™

■ SWN MM-BT Form B/AD



order number	catalog number	D1	D2	L1	L9	V	lock screw	wrench size lock screw	stop screw	wrench size stop screw	Nm	kg
1126479	BT40BSWN25075M	25	65	75	44	15	SS03M027	10mm	571.066	10mm	135	1,90
1126480	BT40BSWN32075M	32	72	75	46	17	SS03M029	10mm	571.066	10mm	160	1,98

NOTE: Do not overtighten lock screw; use torque recommendations above.
 Supplied with lock screw.
 Lock screw wrenches not included.
 For retention knobs, see page L45.

Form AD	✓				
Form B					
	40	(2x) MS2221S	2,5mm		
	50	(2x) MS1296S	3mm		

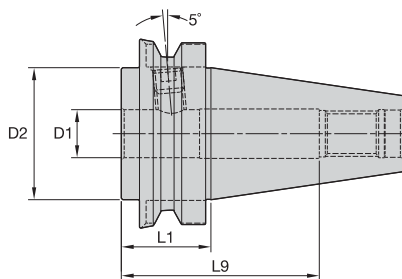

ERICKSON™

■ SWN IN-BT Form AD (Tap Chuck Adapter)



order number	catalog number	D1	D2	L1	L9	lock screw	wrench size lock screw	ft. lbs.	lbs
1017937	BT40TA1106	1	2.48	1.06	2.50	ELS038031PKG	3/16	15	1.79

NOTE: Do not overtighten lock screw; use torque recommendations above.
 Supplied with lock screw.
 Lock screw wrench not included.
 For retention knobs, see page L45.

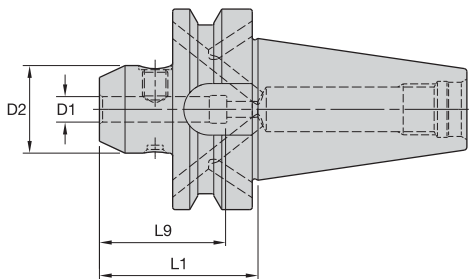

ERICKSON

EM MM-BT Form B/AD



order number	catalog number	D1	D2	L1	L9	lock screw	wrench size lock screw	Nm	kg
1126851	BT40BEM06050M	6	25	50	40	SS03M012	3mm	7	1,02
1126852	BT40BEM08050M	8	28	50	40	SS03M014	4mm	15	1,03
1126853	BT40BEM10063M	10	35	63	45	SS03M018	5mm	25	1,17
1127275	BT40BEM12063M	12	42	63	50	SS03M023	6mm	35	1,26
1126914	BT40BEM14063M	14	44	63	50	SS03M023	6mm	35	1,28
1126915	BT40BEM16063M	16	48	63	53	SS03M025	6mm	50	1,33
1126916	BT40BEM18063M	18	50	63	53	SS03M025	6mm	50	1,35
1126917	BT40BEM20063M	20	52	63	55	SS03M026	8mm	95	1,36
1126478	BT40BEM25090M	25	65	90	60	SS03M027	10mm	135	2,24

NOTE: Do not overtighten lock screw; use torque recommendations above.
 Supplied with lock screw.
 Lock screw wrench not included.
 For retention knobs, see page L45.

 Form AD					
 Form B			40	(2x) MS2221S	2,5mm
			50	(2x) MS1296S	3mm

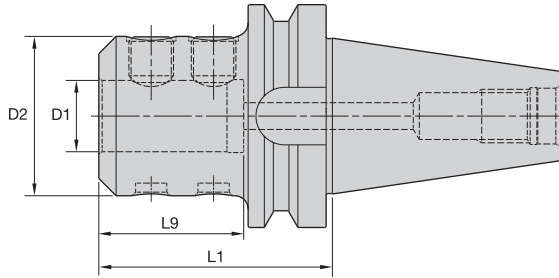

BT40 Shank Tools

ERICKSON

■ EM MM-BT Form AD



order number	catalog number	D1	D2	L1	L9	lock screw	wrench size lock screw	Nm	kg
1156359	BT40EM32110M	32	72	110	65	SS03M029	10mm	160	2,91

(continued)

(EM BT Form AD continued)

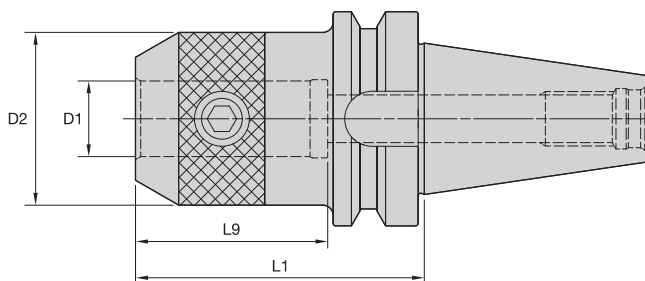

EM IN-BT Form AD



order number	catalog number	D1	D2	L1	L9	lock screw	wrench size lock screw	ft. lbs.	lbs
1258164	BT40EM025255	1/4	1.00	2.55	3.93	ELS025025PKG	1/8	5	2.35
1258165	BT40EM031255	5/16	1.00	2.55	3.93	ELS031031PKG	5/32	11	2.35
1258166	BT40EM038255	3/8	1.00	2.55	3.93	ELS038031PKG	3/16	15	2.32
1026620	BT40EM050255	1/2	1.38	2.55	3.93	ELS044038PKG	7/32	20	2.52
1064863	BT40EM050400	1/2	1.38	4.00	5.38	ELS044038PKG	7/32	20	3.03
1258176	BT40EM062255	5/8	1.63	2.55	2.09	ELS056050PKG	1/4	40	2.69
1084589	BT40EM075150	3/4	1.68	1.50	2.22	ELS062050PKG	5/16	70	2.08
1258177	BT40EM075255	3/4	1.75	2.55	2.22	ELS062050PKG	5/16	70	2.73
1258184	BT40EM088335	7/8	2.00	3.35	2.22	ELS062050PKG	5/16	70	3.58
1084590	BT40EM100162	1	2.04	1.63	2.46	DWG ELS075044	3/8	110	2.00
1150875	BT40EM100374	1	2.00	3.74	2.56	ELS075056PKG	3/8	110	3.73
1064864	BT40EM100500	1	2.00	5.00	4.49	ELS075056PKG	3/8	110	4.42
1084591	BT40EM125250	1 1/4	2.46	2.50	2.51	ELS075062PKG	3/8	110	3.05
1258194	BT40EM125335	1 1/4	2.40	3.35	2.51	ELS075056PKG	3/8	110	3.95

NOTE: Do not overtighten lock screw; use torque recommendations above.
 Supplied with lock screw.
 Lock screw wrench not included.
 For retention knobs, see page L45.

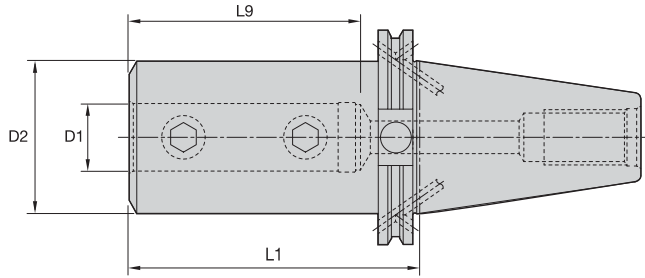

BT40 Shank Tools

ERICKSON

■ SSF IN-BT Form B/AD



order number	catalog number	D1	D2	L1	L9	lock screw	wrench size lock screw	ft. lbs.	lbs
1749289	BT40BSSF075325	3/4	1.75	3.25	2.25	ELS062050PKG	5/16	70	3.22
1749290	BT40BSSF100425	1	1.97	4.25	3.25	DWG ELS075050	3/8	110	4.01
1749292	BT40BSSF125500	1 1/4	2.50	5.00	3.50	ELS075056PKG	3/8	110	5.83

NOTE: Do not overtighten lock screw; use torque recommendations above.
Supplied with lock screw.
Lock screw wrench not included.
For retention knobs, see page L45.

	Form AD					
	Form B					
		40	(2x) MS2221S	2,5mm		
		50	(2x) MS1296S	3mm		



KM MicroTM Quick Change Tooling System

A smaller, more compact version of the internationally renowned KMTM system.

- Quick-change cutter heads reduce indexing and set-up times by 66%.
- Specially designed for use with automatic and smaller universal lathes.
- Unique flange attachment system increases machine tool capacity.
- KM Micro square shank adapters can be installed quickly and easily in existing tool block adapters.

Experience the advantages at your Authorized Kennametal Distributor or at www.kennametal.com.

www.kennametal.com



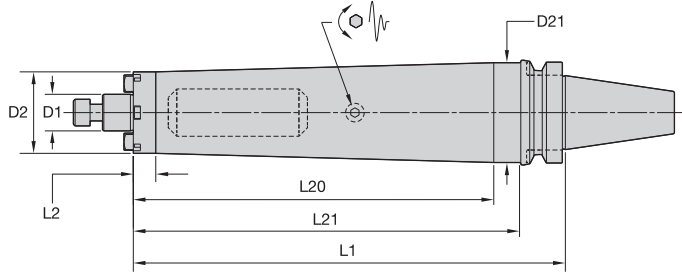

BT40 Shank Tools

ERICKSON

■ SMC TD Cap MM-BT Form B/AD

order number	catalog number	D1	D2	D21	L1	L2	L20	L21	lock screw	drive key	wrench size lock screw	kg
4135487	BT40BTDSMC22260M	22	49	60	260	14	217	233	MS1234	KDK22M	8mm	5,06

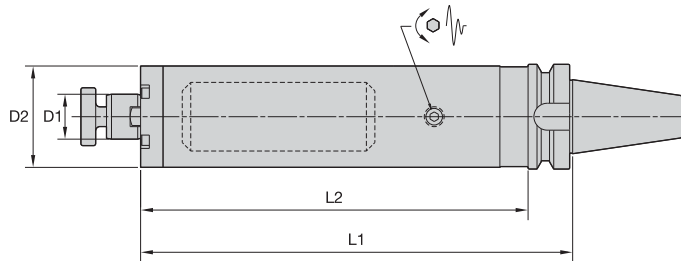

■ SMC TD Lock MM-BT Form B/AD

order number	catalog number	D1	D2	L1	L2	socket-head cap screw	drive key	wrench size retention screw	Nm	kg
4135488	BT40BTDSMC27260M	27	61	260	233	KLSS27M	—	10mm	—	5,96



(continued)

(SMC TD BT Form B/AD continued)

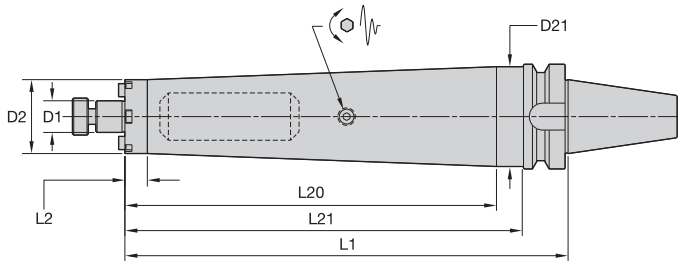

■ SMC TD Lock IN-BT Form B/AD

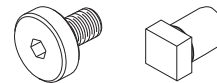

order number	catalog number	D1	D2	D21	L1	L2	L20	L21	lock screw	drive key	wrench size lock screw	lbs
4135489	BT40BTDSMC0751050	3/4	1.75	2.36	10.50	.53	8.80	9.44	KLS07	KDK05	1/4	10.67
4135490	BT40BTDSMC1001050	1	2.75	—	10.50	10.50	—	—	KLS10	KDK06	5/16	16.86

NOTE: Do not overtighten lock screw.
 Supplied with lock screw and drive keys.
 Interchangeable coolant-style lock screws are available and must be ordered separately; see page L38.
 Lock screw wrench not included.
 For retention knobs, see page L45.

BT40 Shank Tools

<p>Form AD</p>					
<p>Form B</p>			<p>40</p>	<p>(2x) MS2221S</p>	<p>2,5mm</p>
			<p>50</p>	<p>(2x) MS1296S</p>	<p>3mm</p>

BT40 Shank Tools

Shell Mill Adapters with Through Coolant

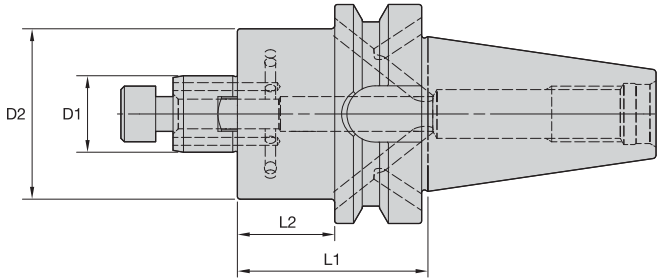

BT40 Shank Tools

ERICKSON

■ SMC Cap MM-BT Form B/AD



order number	catalog number	D1	D2	L1	L2	lock screw	drive key	wrench size lock screw	kg
3752232	BT40BSM2C16050M	16	38	50	23	MS1294	KDK16M	6mm	1,16
3752234	BT40BSM2C16075M	16	38	75	48	MS1294	KDK16M	6mm	1,35
3752236	BT40BSM2C16100M	16	38	100	73	MS1294	KDK16M	6mm	1,55
3752231	BT40BSMC16050M	16	44	50	23	MS1294	KDK16M	6mm	1,23
3752233	BT40BSMC16075M	16	44	75	48	MS1294	KDK16M	6mm	1,50
3752235	BT40BSMC16100M	16	44	100	73	MS1294	KDK16M	6mm	1,77
3752238	BT40BSM2C22055M	22	42	55	28	MS1234	—	8mm	1,30
3752241	BT40BSM2C22100M	22	42	100	73	MS1234	—	8mm	1,75
3752243	BT40BSM2C22150M	22	42	150	123	MS1234	—	8mm	2,26
3752237	BT40BSMC22055M	22	49	55	28	MS1234	KDK22M	8mm	1,41
3752239	BT40BSMC22100M	22	49	100	73	MS1234	KDK22M	8mm	2,03
3752242	BT40BSMC22150M	22	49	150	123	MS1234	KDK22M	8mm	2,74

(continued)

(SMC BT Form B/AD continued)

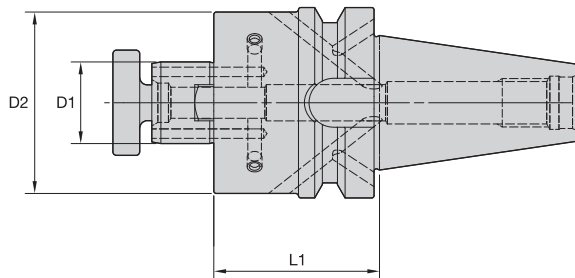

■ SMC Lock MM-BT Form B/AD



order number	catalog number	D1	D2	L1	lock screw	drive key	wrench size lock screw	kg
3752244	BT40BSMC27055M	27	60	55	KLSS27M	KDK22M	10mm	2
3752245	BT40BSMC27100M	27	60	100	KLSS27M	KDK22M	10mm	3
3752246	BT40BSMC27150M	27	60	150	KLSS27M	KDK22M	10mm	4
3752247	BT40BSMC32060M	32	78	60	KLSS32M	KDK32M	14mm	2
3752248	BT40BSMC32100M	32	78	100	KLSS32M	KDK32M	14mm	3

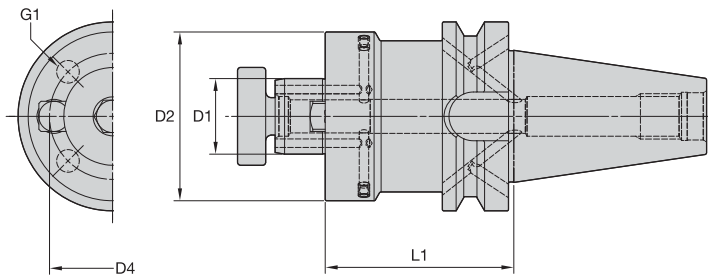

■ SMC DIR MM-BT Form B/AD



order number	catalog number	D1	D2	L1	G1	D4	lock screw	drive key	wrench size lock screw	kg
3752249	BT40BSMC40060M	40	89	60	M12 X 1.75	66,7	KLSS40M	KDK40M	17mm	3
3752250	BT40BSMC40100M	40	89	100	M12 X 1.75	66,7	KLSS40M	KDK40M	17mm	4

(continued)

	Form AD					
	Form B			40	(2x) MS2221S	2,5mm
				50	(2x) MS1296S	3mm

(SMC BT Form B/AD continued)

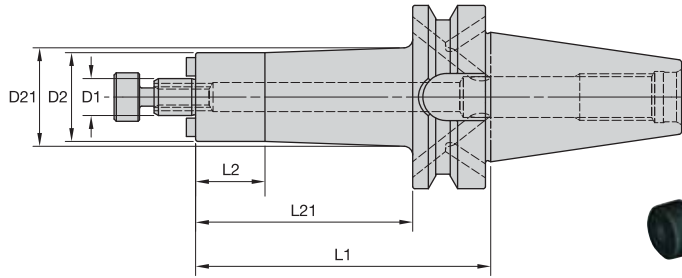

BT40 Shank Tools

■ SMC Lock IN-BT Form B/AD



order number	catalog number	D1	D2	D21	L1	L2	L21	lock screw	drive key	wrench size lock screw	lbs
3648655	BT40BSM2C050177	1/2	1.20	—	1.77	.71	—	KLS05	KDK04	3/16	2.36
3648657	BT40BSM2C050400	1/2	1.20	1.34	4.00	.94	2.94	KLS05	KDK04	3/16	3.05
3648654	BT40BSMC050177	1/2	1.44	—	1.77	.71	—	KLS05	KDK04	3/16	2.41
3648656	BT40BSMC050400	1/2	1.44	1.58	4.00	.94	2.94	KLS05	KDK04	3/16	3.42
3648659	BT40BSM2C075177	3/4	1.46	—	1.77	.71	—	KLS07	—	1/4	2.47
3648662	BT40BSM2C075400	3/4	1.46	—	4.00	2.94	—	KLS07	—	1/4	3.39
3648658	BT40BSMC075177	3/4	1.75	—	1.77	.71	—	KLS07	KDK05	1/4	2.62
3648661	BT40BSMC075400	3/4	1.75	—	4.00	2.94	—	KLS07	KDK05	1/4	3.99
3648663	BT40BSMC075600	3/4	1.75	—	6.00	4.94	—	KLS07	KDK05	1/4	5.22
3648665	BT40BSM2C100177	1	2.19	—	1.77	.71	—	KLS10	KDK06	5/16	3.00
3648667	BT40BSM2C100400	1	2.19	—	4.00	2.94	—	KLS10	KDK06	5/16	5.30
3648664	BT40BSMC100177	1	2.75	—	1.77	1.77	—	KLS10	KDK06	5/16	3.31
3648666	BT40BSMC100400	1	2.75	—	4.00	4.00	—	KLS10	KDK06	5/16	6.09
3648668	BT40BSMC100600	1	2.75	—	6.00	6.00	—	KLS10	KDK06	5/16	8.50
3648669	BT40BSMC125236	1 1/4	2.88	—	2.36	2.36	—	KLS12	KDK08	5/16	4.41
3648670	BT40BSMC125500	1 1/4	2.88	—	5.00	5.00	—	KLS12	KDK08	5/16	7.65
3648671	BT40BSMC150236	1 1/2	3.63	—	2.36	2.36	—	KLS15	KDK10	3/8	5.59
3648672	BT40BSMC150500	1 1/2	3.81	—	5.00	5.00	—	KLS15	KDK10	3/8	9.11

NOTE: Do not overtighten lock screw.
Supplied with lock screw and drive keys.
Interchangeable coolant-style lock screws are available and must be ordered separately; see page L38.
Lock screw wrench not included.
For retention knobs, see page L45.

Form AD					
Form B			40	(2x) MS2221S	2,5mm
			50	(2x) MS1296S	3mm

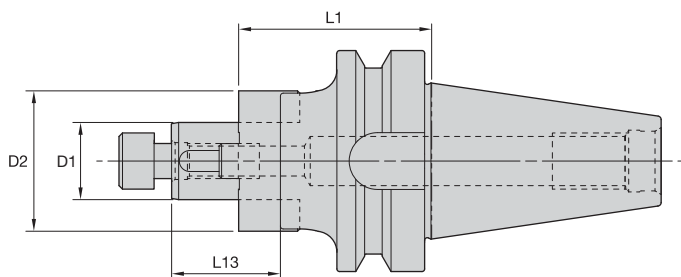
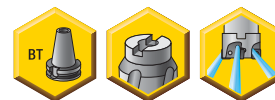
ERICKSON

■ CS MM-BT Form AD



order number	catalog number	D1	D2	L1	L13	lock screw	wrench size lock screw	combi driver ring	combi drive key	kg
1191713	BT40CS16055M	16	32	55	27	MS1294	6mm	CDR16M	CDK16M	1,15
1191714	BT40CS16100M	16	32	100	27	MS1294	6mm	CDR16M	CDK16M	1,41
1191715	BT40CS22055M	22	40	55	31	MS1234	8mm	CDR22M	CDK22M	1,28
1191716	BT40CS22150M	22	40	150	31	MS1234	8mm	CDR22M	CDK22M	2,16

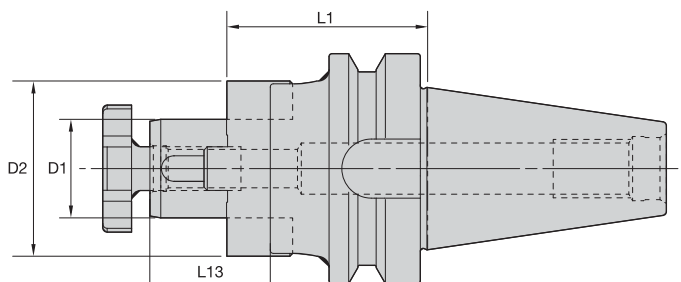

■ CS Lock MM-BT Form AD



order number	catalog number	D1	D2	L1	L13	lock screw	lock screw wrench	combi driver ring	combi drive key	kg
1191717	BT40CS27055M	27	48	55	33	KLS27MPKG	SMW27M	CDR27M	CDK27M	1,47
1191718	BT40CS27150M	27	48	150	33	KLS27MPKG	SMW27M	CDR27M	CDK27M	2,73
1191719	BT40CS32060M	32	58	60	38	KLS32M	SMW32M	CDR32M	CDK32M	1,80
1191720	BT40CS32150M	32	58	150	38	KLS32M	SMW32M	CDR32M	CDK32M	3,62
1191721	BT40CS40080M	40	70	80	41	KLS40M	SMW40M	CDR40M	CDK40M	2,75

NOTE: Do not overtighten lock screw.
 Supplied with lock screw, combi drive ring, and drive keys.
 Lock screw wrench not included.
 For retention knobs, see page L45.

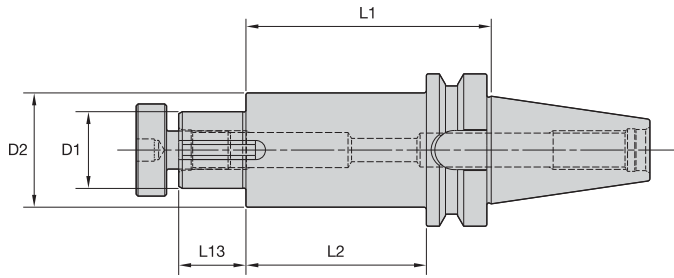

BT40 Shank Tools

ERICKSON

■ SA IN-BT Form AD



order number	catalog number	D1	D2	L1	L13	L2	lock screw	wrench size lock screw	drive key	lbs
1026219	BT40SA100400	1	1.61	4.00	.94	2.94	KLS10	5/16	DWG SDK100106	3.99
1026220	BT40SA125400	1 1/4	1.86	4.00	1.09	2.94	KLS12	5/16	DWG SDK125119	4.86

NOTE: Do not overtighten lock screw.
 Supplied with lock screw and drive key.
 Lock screw wrench not included.
 For retention knobs, see page L45.
 Interchangeable coolant style lock screws are available and must be ordered separately; see page L38.

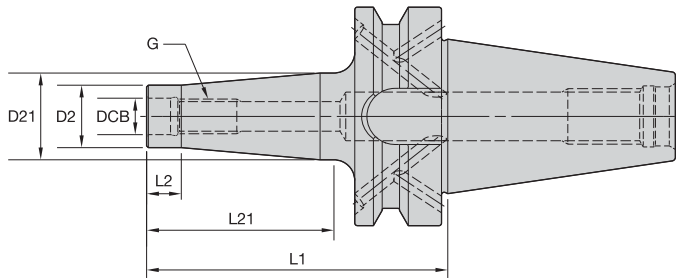

ERICKSON

■ ST-BT Form B/AD

order number	catalog number	DCB	G	D2	D21	L1	L2	L21	kg
4066159	BT40BST06047M	6,5	M6	10	—	47	14	—	0,94
4066160	BT40BST06067M	6,5	M6	10	13	67	10	34	0,96
4066161	BT40BST06087M	6,5	M6	10	20	87	10	54	1,01
4066162	BT40BST06107M	6,5	M6	10	23	107	10	74	1,06
4066303	BT40BST08047M	8,5	M8	13	—	47	14	—	0,95
4066304	BT40BST08067M	8,5	M8	13	15	67	10	34	0,99
4066305	BT40BST08087M	8,5	M8	13	23	87	10	54	1,04
4066306	BT40BST08107M	8,5	M8	13	23	107	10	74	1,07
4066307	BT40BST10047M	10,5	M10	18	—	47	14	—	0,98
4066308	BT40BST10067M	10,5	M10	18	20	67	10	34	1,02
4066309	BT40BST10087M	10,5	M10	18	25	87	10	54	1,07
4066310	BT40BST10107M	10,5	M10	18	28	107	10	74	1,20
4066311	BT40BST12047M	12,5	M12	21	—	47	14	—	0,98
4066312	BT40BST12067M	12,5	M12	21	24	67	10	34	1,04
4066313	BT40BST12087M	12,5	M12	21	24	87	10	54	1,10
4066314	BT40BST12107M	12,5	M12	21	31	107	10	74	1,25
4066315	BT40BST12127M	12,5	M12	21	31	127	10	94	1,32
4066316	BT40BST16047M	17,0	M16	29	—	47	14	—	1,01
4066317	BT40BST16067M	17,0	M16	29	—	67	34	—	1,10
4066318	BT40BST16087M	17,0	M16	29	34	87	10	54	1,25
4066319	BT40BST16107M	17,0	M16	29	34	107	10	74	1,36
4066320	BT40BST16127M	17,0	M16	29	39	127	10	94	1,58

NOTE: For retention knobs, see page L45.

			40	(2x) MS2221S	2,5mm
			50	(2x) MS1296S	3mm

BT40 Shank Tools

Tap Chucks RC Tension and Compression • RC Solid

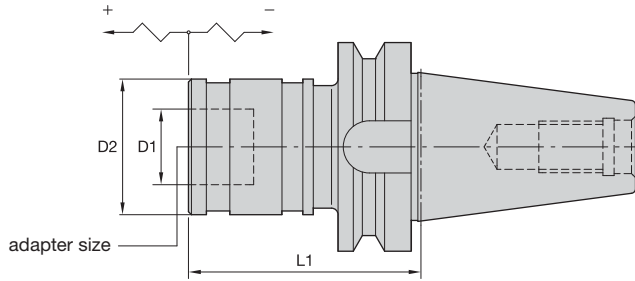

BT40 Shank Tools

ERICKSON

RC-BT Form A

order number	catalog number	adapter size	tap size		D1	D2	L1	tension	compression	kg
			mm	in						
1125829	BT40RC1067M	1	M1 - M14	#0 - 9/16	19	36	67	7,5	7,5	2,00
1125812	BT40RC2094M	2	M5 - M24	5/16 - 7/8	31	53	94	12,5	12,5	2,20

NOTE: Quick-change tap adapters are available and must be ordered separately; see page J76.
For retention knobs, see page L45.

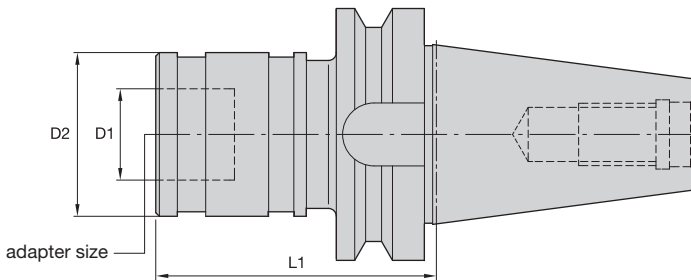

ERICKSON

STRC-BT Form A

order number	catalog number	adapter size	tap size		D1	D2	L1	kg
			mm	in				
1778911	BT40STRC1074M	1	M1 - M14	#0 - 9/16	19	36	74	1,40
1778973	BT40STRC2089M	2	M5 - M24	5/16 - 7/8	31	53	89	1,70

NOTE: Quick-change tap adapters are available and must be ordered separately; see page J76.
For retention knobs, see page L45.

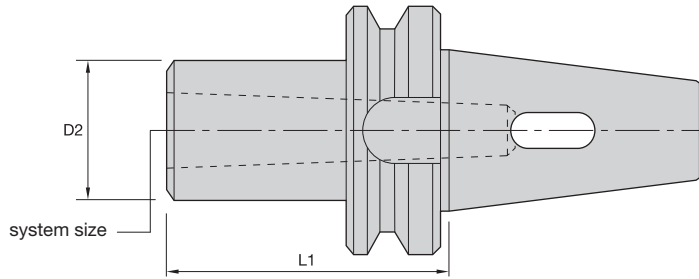

BT40 Shank Tools

ERICKSON

■ **MT-BT Form A**

order number	catalog number	system size	D2	L1	kg
1156364	BT40MT1050M	1	25	50	1,01
1191735	BT40MT2050M	2	32	50	1,06
1191736	BT40MT3070M	3	40	70	1,13
1191737	BT40MT4095M	4	48	95	1,33

NOTE: For retention knobs; see page L45.

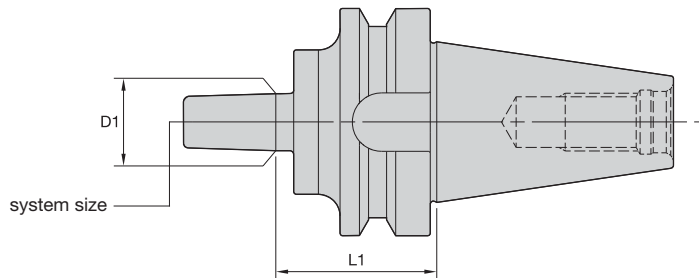

ERICKSON

■ **JT-BT Form A**

order number	catalog number	system size	D1	L1	kg
1156363	BT40JT33045M	33	15,85	45	1,12

NOTE: For retention knobs; see page L45.

BT40 Shank Tools

Romicron™ High-Performance Boring Systems



- Differential connector included.

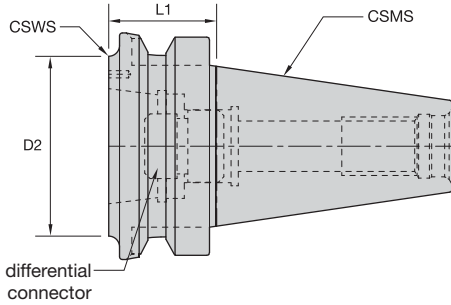

BT40 Shank Tools

ERICKSON™

■ BT to KR JIS B6339 Adapters AD/B • Metric



order number	catalog number	CSMS system size	CSWS system size	D2	L1	differential connector	kg	reference head
3554372	BT40BKR32030M	BT40	KR32	50	30	KRDCKR32M	1,20	SVS00B,0B,1B,2B,3B,SVUBB1,BB2
3554373	BT40BKR50050M	BT40	KR50	63	50	KRDCKR50M	1,26	SVS4B,5B,SVU65,SVUBB2

■ BT to KR JIS B6339 Adapters AD/B • Inch



order number	catalog number	CSMS system size	CSWS system size	D2	L1	differential connector	lbs	reference head
3554372	BT40BKR32030M	BT40	KR32	1.97	1.180	KRDCKR32M	2.63	SVS00B,0B,1B,2B,3B,SVUBB1,BB2
3554373	BT40BKR50050M	BT40	KR50	2.48	1.970	KRDCKR50M	2.80	SVS4B,5B,SVU65,SVUBB2

	Form AD					
	Form B			40	(2x) MS2221S	2,5mm
				50	(2x) MS1296S	3mm

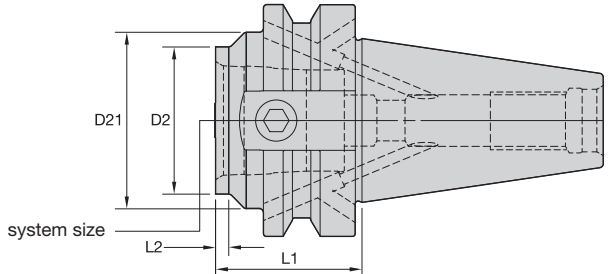

■ KM-BT Form B/AD



order number	catalog number	system size	D2	D21	L1	L2	KM spare parts package	wrench size actuation screw	Nm	kg
3783935	BT40BKM32040M	KM32	32	40	40	3	KM32PKG3L	5mm	8-11	1,01
3783945	BT40BKM32090M	KM32	32	—	90	63	KM32PKG3S	5mm	8-11	1,25
3783946	BT40BKM40040M	KM40	40	48	40	4	KM40PKG3L	6mm	12-16	1,03
3783947	BT40BKM40100M	KM40	40	—	100	73	KM40PKG3S	6mm	12-16	1,52
3783948	BT40BKM50060M	KM50	50	—	60	33	KM50PKG3S	10mm	27-34	1,26
3783949	BT40BKM50120M	KM50	50	—	120	93	KM50PKG3S	10mm	27-34	2,11

NOTE: Do not overtorque actuation screw; use torque recommendations above.
 Supplied with KM actuation mechanism.
 For retention knobs, see page L45.

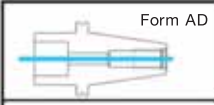
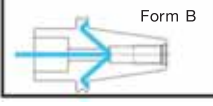
 <p>Form AD</p>					
 <p>Form B</p>			40	(2x) MS2221S	2,5mm
			50	(2x) MS1296S	3mm

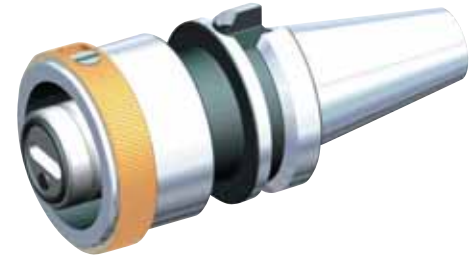
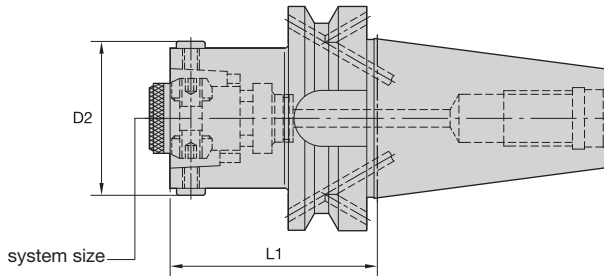







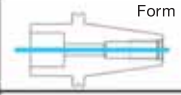

ERICKSON

■ HSK-BT Form B/AD

order number	catalog number	system size	D2	L1	wrench size actuation screw	Nm	kg
1519684	BT40BHSK32050M	HSK32	37	50	3mm	6	1,00
1519685	BT40BHSK40060M	HSK40	45	60	3mm	8	1,10
1499750	BT40BHSK50070M	HSK50	55	70	4mm	15	1,10
1519688	BT40BHSK63075M	HSK63	70	75	5mm	20	1,40

NOTE: Do not overtorque actuation screw; use torque recommendations above.
 Supplied with actuation mechanism and sealing ring.
 For retention knobs, see page L45.

 Form AD					
 Form B			40 50	(2x) MS2221S (2x) MS1296S	2,5mm 3mm

- Machinable front 20–30 RW C.

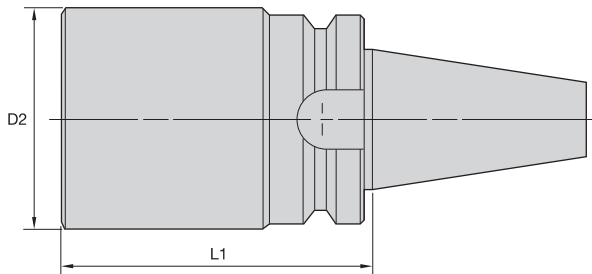

ERICKSON

■ BB-BT Form A

order number	catalog number	D2	L1	kg
1258120	BT40BB063280M	63	280	7,12
1258122	BT40BB104200M	104	200	11,77

NOTE: For retention knobs, see page L45.



KM[™] The ISO 26622 QUICK CHANGE Standard

KM[™] Quick-Change Tooling — the ISO 26622 Standard.

- Our unique three-surface taper contact design makes this the most rigid and accurate modular quick-change tooling system available.
- It's highly versatile, too: can be fully and easily employed on your lathe, machining center, multi-spindle, or mill-turn machine — significantly reducing your tool-change and part setup downtime!

www.kennametal.com

K KENNAMETAL[®]

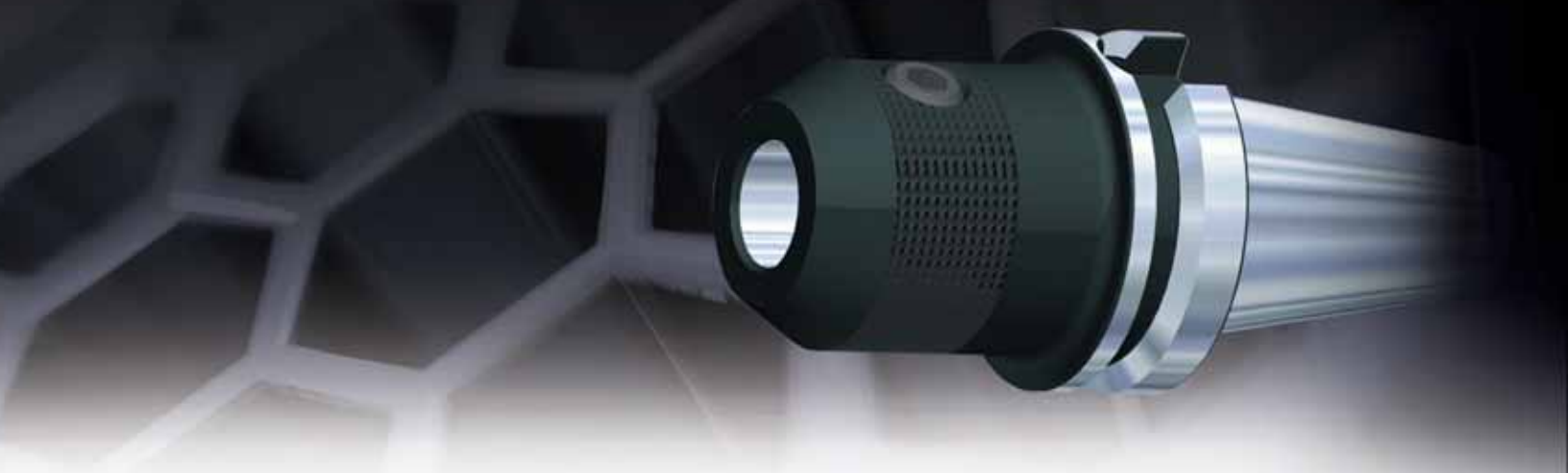

ERICKSON™ BT V-Flange Shank Tooling System • BT50 Series

Primary Application

ERICKSON V-Flange BT Taper Tooling is manufactured from premium materials and meets or exceeds the latest JIS B 6339 specification and ISO-1947 taper accuracy of AT3 specification standards. The BT50 tools are either pre-balanced to a high specification or balanced-by-design. For high speed applications Kennametal recommends that the complete toolholder assembly (toolholder, retention knobs, collets, hardware, and cutting tools) be balanced as one entity. Exact RPM limits can only be determined by considering machine and spindle configurations in conjunction with tooling design and safety limits factored as a complete system.



BT — JIS B6339 Shank

NOTE: Inherent balance conditions — all features are symmetrical.



Features and Benefits

- JIS B 6339 7/24 taper.
- Standard M24 metric drawbar thread.
- Taper accuracy of AT3 specification or better.
- All tools set to form AD coolant specification. Many can be converted to form B style.
- Maximum 100 bar (1,500 psi) coolant pressure.

- SAFE-LOCK™, innovative and unique non-slip system.
- Suitable for carbide and HSS cutting tools.
- Need ≥ 10 kW shrink unit.

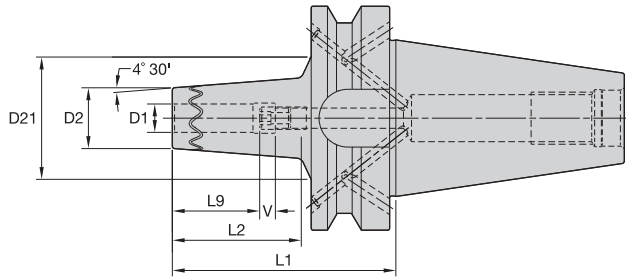

**Cutting Tool Shank Requirements
metric (ISO standard)**

cutting tool shank diameter	tolerance	
12, 14, 16, & 18	h6	0,000/-0,011
20 & 25	h6	0,000/-0,013

BT50 Shank Tools

ERICKSON™

■ TT SF HPV MM-BT FORM B/AD

order number	catalog number	D1	D2	D21	L1	L2	L9	V	kg
5090277	BT50BSFTT12100M	12	27	55	100	62	37	10	3,98
5090278	BT50BSFTT14100M	14	33	43	100	62	37	10	4,11
5090279	BT50BSFTT16100M	16	33	43	100	62	40	10	4,08
5090280	BT50BSFTT18100M	18	45	54	100	62	40	10	4,44
5090281	BT50BSFTT20100M	20	45	54	100	62	42	10	4,39
5090282	BT50BSFTT25100M	25	45	54	100	62	48	10	4,29

**Cutting Tool Shank Requirements
inch (industry standard)**

cutting tool shank diameters	tolerance	
1/2 & 5/8		.0000/-0.0004
3/4, 1		.0000/-0.0005

■ TT SF HPV IN-BT FORM B/AD

order number	catalog number	D1	D2	D21	L1	L2	L9	V	lbs
5129965	BT50BSFTT050394	1/2	1.06	2.17	3.94	2.44	1.46	.39	8.76
5129966	BT50BSFTT062394	5/8	1.31	1.70	3.94	2.44	1.58	.39	8.99
5129967	BT50BSFTT075394	3/4	1.76	2.14	3.94	2.44	1.65	.39	9.71
5129968	BT50BSFTT100394	1	1.76	2.14	3.94	2.44	1.89	.39	9.45

NOTE: Do not overheat. Overheating will destroy the accuracy and functionality of the toolholder.

Shrink Fit technical section, see page M78.
Shrink Fit accessories, see pages L12-L13.
HSK coolant unit and wrench are available and must be ordered separately; see page L44.

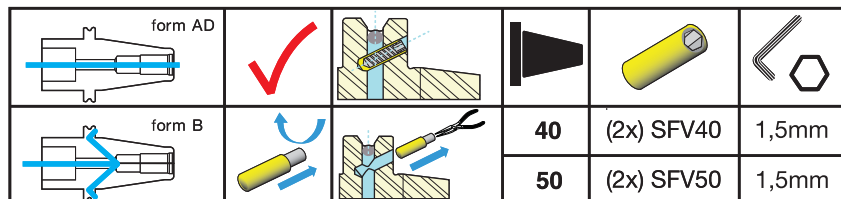

Order Information

Kennametal high-performance end mills with a shank diameter of 12mm (1/2") and larger are available with **SAFE-LOCK™** technology, as a special tool, upon request. Please contact your local customer service location to receive a quote.

Features

- Form-closed clamping.
- High accuracy clamping.
- Helical grooves.

Functions

- No pull out.
- Excellent runout.
- Adjustable clamping length.

Benefits

- Reduce scrap rate.
- Higher tool life.
- No need to change NC program after regrinding.



Customized-Solution Example for Highest Metal Removal Rates



The HARVI II UDDE proprietary design with **unequal flute spacing** and unique core geometry for chatter-free machining enables slotting operations in titanium up to 1 x D.

SAFE-LOCK™ by HAIMER

The safety belt for high-performance solid carbide end mills provides a form-closed clamping with high accuracy and helical grooves for length adjustment.

To learn more, *scan here*.
For instructions on how to scan,
please see page xxxiii.



BT50 Shank Tools

Shrink Fit Toolholders General Purpose (GP)



- Balanceable — fine tune with optional M6 set screws.
- Suitable for carbide and HSS cutting tools (requirements below).

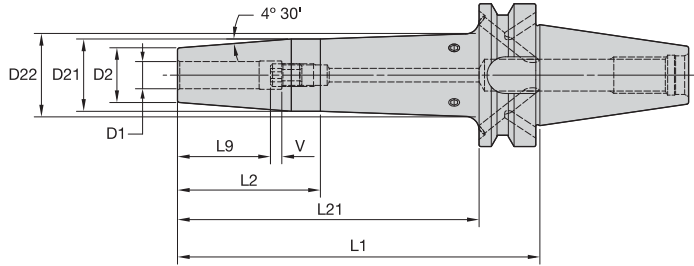
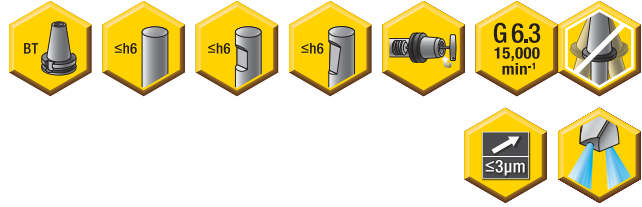

Cutting Tool Shank Requirements
metric (ISO standard)

cutting tool shank diameter	tolerance	
6	h6	0,000/-0,008
8 & 10	h6	0,000/-0,009
12, 14, 16, & 18	h6	0,000/-0,011
20 & 25	h6	0,000/-0,013
32	h6	0,000/-0,016

BT50 Shank Tools

ERICKSON™

■ TT GP HPV MM-BT Form B/AD



order number	catalog number	D1	D2	D21	D22	L1	L2	L21	L9	V	stop screw	wrench size stop screw	kg
3782149	BT50BHPVTT06100M	6	21	27	—	100	62	—	26	10	TTSS05014M	2,5mm	3,69
3782150	BT50BHPVTT06160M	6	21	27	32	160	50	122	26	10	TTSS05014M	2,5mm	4,01
3782151	BT50BHPVTT08100M	8	21	27	—	100	62	—	26	10	TTSS06014M	3mm	3,68
3782152	BT50BHPVTT08160M	8	21	27	32	160	50	122	26	10	TTSS06014M	3mm	4,00
3782153	BT50BHPVTT10100M	10	24	32	—	100	62	—	31	10	TTSS08014M	4mm	3,75
3782154	BT50BHPVTT10160M	10	24	32	36	160	63	122	31	10	TTSS08014M	4mm	4,16
3615394	BT50BHPVTT12100M	12	24	32	—	100	63	—	36	10	TTSS10014M	5mm	3,73
3615395	BT50BHPVTT12160M	12	24	32	36	160	63	122	36	10	TTSS10014M	5mm	4,14
3615396	BT50BHPVTT14100M	14	27	34	—	100	62	—	36	10	TTSS10014M	5mm	3,78
3615397	BT50BHPVTT14160M	14	27	34	38	160	57	122	36	10	TTSS10014M	5mm	4,26
3615398	BT50BHPVTT16100M	16	27	34	—	100	62	—	39	10	TTSS12014M	6mm	3,75
3615399	BT50BHPVTT16160M	16	27	34	39	160	56	122	39	10	TTSS12014M	6mm	4,22
3615400	BT50BHPVTT18100M	18	33	41	—	100	62	—	39	10	TTSS12014M	6mm	3,90
3615401	BT50BHPVTT18160M	18	33	42	46	160	69	122	39	10	TTSS12014M	6mm	4,58
3615402	BT50BHPVTT20100M	20	33	41	—	100	62	—	41	10	TTSS16014M	8mm	3,87
3615403	BT50BHPVTT20160M	20	33	42	46	160	69	122	41	10	TTSS16014M	8mm	4,53
3615404	BT50BHPVTT25100M	25	44	52	—	100	62	—	47	10	TTSS16014M	8mm	4,15
3615405	BT50BHPVTT32100M	32	44	52	—	100	62	—	51	10	TTSS16014M	8mm	4,00

(continued)

(TT GP HPV BT Form B/AD continued)

Cutting Tool Shank Requirements inch (industry standard)

cutting tool shank diameters	tolerance
1/4, 5/16, & 3/8	.0000/- .0004
7/16, 1/2, & 5/8	.0000/- .0004
3/4, 7/8, 1, & 1-1/4	.0000/- .0005

■ TT GP HPV IN-BT Form B/AD



BT50 Shank Tools

order number	catalog number	D1	D2	D21	L1	L2	L21	L9	V	stop screw	wrench size stop screw	lbs
3782155	BT50BHPVTT025394	1/4	.83	1.06	3.94	2.44	—	1.02	.39	TTSS05014M	2,5mm	8.14
3782156	BT50BHPVTT025787	1/4	.83	1.06	7.87	1.97	6.38	1.02	.39	TTSS05014M	2,5mm	9.42
3782157	BT50BHPVTT031394	5/16	.83	1.06	3.94	2.44	—	1.02	.39	TTSS06014M	3mm	8.12
3782158	BT50BHPVTT031787	5/16	.83	1.06	7.87	1.97	6.38	1.02	.39	TTSS06014M	3mm	9.41
3782159	BT50BHPVTT038394	3/8	.95	1.26	3.94	2.44	—	1.22	.39	TTSS08014M	4mm	8.26
3782160	BT50BHPVTT038787	3/8	.95	1.26	7.87	2.48	6.38	1.22	.39	TTSS08014M	4mm	9.92
3782161	BT50BHPVTT044394	7/16	.95	1.26	3.94	2.44	—	1.42	.39	TTSS10014M	5mm	8.24
3615382	BT50BHPVTT050394	1/2	.95	1.26	3.94	2.44	—	1.42	.39	TTSS10014M	5mm	8.21
3615383	BT50BHPVTT050787	1/2	.95	1.26	7.87	2.48	6.38	1.42	.39	TTSS10014M	5mm	9.87
3615384	BT50BHPVTT062394	5/8	1.06	1.34	3.94	2.44	—	1.54	.39	TTSS12014M	6mm	8.28
3615385	BT50BHPVTT062787	5/8	1.06	1.34	7.87	2.20	6.38	1.54	.39	TTSS12014M	6mm	10.14
3615386	BT50BHPVTT075394	3/4	1.30	1.61	3.94	2.44	—	1.61	.39	TTSS16014M	8mm	8.55
3615387	BT50BHPVTT075787	3/4	1.30	1.65	7.87	2.72	6.38	1.61	.39	TTSS16014M	8mm	11.17
3615388	BT50BHPVTT088394	7/8	1.30	1.61	3.94	2.44	—	1.61	.39	TTSS16014M	8mm	8.46
3615389	BT50BHPVTT088787	7/8	1.30	1.65	7.87	2.72	6.38	1.61	.39	TTSS16014M	8mm	11.08
3615390	BT50BHPVTT100394	1	1.73	2.05	3.94	2.44	—	1.85	.39	TTSS16014M	8mm	9.14
3615391	BT50BHPVTT100787	1	1.73	2.08	7.87	2.72	6.38	1.85	.39	TTSS16014M	8mm	13.21
3615392	BT50BHPVTT125394	1 1/4	1.73	2.05	3.94	2.44	—	2.01	.39	TTSS16014M	8mm	8.82
3615393	BT50BHPVTT125787	1 1/4	1.73	2.08	7.87	2.72	6.38	2.01	.39	TTSS16014M	8mm	12.88

NOTE: Do not overheat. Overheating will destroy the accuracy and functionality of the toolholder.

Supplied with stop screw.

Adjusting stop screw gage, see page M81.

Optional M6~1.0P x 5mm lg fine-balancing screw set (10 pieces) is available. Order number is MS1276PKG and must be ordered separately.

For retention knobs, see page L45.

<p>Form AD</p>					
<p>Form B</p>			40	(2x) MS2221S	2,5mm
			50	(2x) MS1296S	3mm

BT50 Shank Tools

Shrink Fit Toolholders High Torque (HT)



- 30–50% higher clamping torque compared to GP line.
- Balanceable — fine tune with optional M6 set screws.
- Suitable for carbide only, designated by groove in front face (requirements below).
- 10 kW power or greater Shrink Fit device must be used.



BT50 Shank Tools

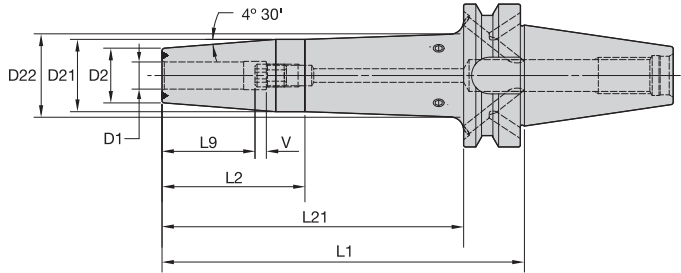

Cutting Tool Shank Requirements
metric (ISO standard)

cutting tool shank diameter	tolerance	
12, 14, 16, & 18	h6	0,000/-0,011
20 & 25	h6	0,000/-0,013
32	h6	0,000/-0,016

ERICKSON

TT HT HPV MM-BT Form B/AD



order number	catalog number	D1	D2	D21	D22	L1	L2	L21	L9	V	stop screw	wrench size stop screw	kg
3615487	BT50BHPVTTH12100M	12	24	32	—	100	62	—	36	10	TTSS10014M	5mm	3,73
3615488	BT50BHPVTTH12160M	12	24	32	36	160	63	122	36	10	TTSS10014M	5mm	4,15
3615489	BT50BHPVTTH14100M	14	27	34	—	100	62	—	36	10	TTSS10014M	5mm	3,78
3615490	BT50BHPVTTH14160M	14	27	34	38	160	57	122	36	10	TTSS10014M	5mm	4,26
3615491	BT50BHPVTTH16100M	16	27	34	—	100	62	—	39	10	TTSS12014M	6mm	3,76
3615492	BT50BHPVTTH16160M	16	27	34	39	160	56	122	39	10	TTSS12014M	6mm	4,23
3615493	BT50BHPVTTH18100M	18	33	41	—	100	62	—	39	10	TTSS12014M	6mm	3,90
3615494	BT50BHPVTTH18160M	18	33	42	46	160	69	122	39	10	TTSS12014M	6mm	4,58
3615495	BT50BHPVTTH20100M	20	33	41	—	100	62	—	41	10	TTSS16014M	8mm	3,87
3615496	BT50BHPVTTH20160M	20	33	42	46	160	69	122	41	10	TTSS16014M	8mm	4,54
3615497	BT50BHPVTTH25100M	25	44	52	—	100	62	—	47	10	TTSS16014M	8mm	4,16
3615498	BT50BHPVTTH32100M	32	44	52	—	100	62	—	51	10	TTSS16014M	8mm	4,00

(continued)

(TT HT HPV BT Form B/AD continued)

Cutting Tool Shank Requirements
inch (industry standard)

cutting tool shank diameters	tolerance
1/2 & 5/8	.0000/- .0004
3/4, 7/8, 1, & 1-1/4	.0000/- .0005

■ TT HT HPV IN-BT Form B/AD



BT50 Shank Tools

order number	catalog number	D1	D2	D21	L1	L2	L21	L9	V	stop screw	wrench size stop screw	lbs
3615474	BT50BHPVTHT050394	1/2	.95	1.26	3.94	2.44	—	1.42	.39	TTSS10014M	5mm	8.21
3615475	BT50BHPVTHT050787	1/2	.95	1.26	7.87	2.48	6.38	1.42	.39	TTSS10014M	5mm	9.87
3615476	BT50BHPVTHT062394	5/8	1.06	1.34	3.94	2.44	—	1.54	.39	TTSS12014M	6mm	8.28
3615477	BT50BHPVTHT062787	5/8	1.06	1.34	7.87	2.20	6.38	1.54	.39	TTSS12014M	6mm	10.14
3615479	BT50BHPVTHT075394	3/4	1.30	1.61	3.94	2.44	—	1.61	.39	TTSS16014M	8mm	8.55
3615480	BT50BHPVTHT075787	3/4	1.30	1.65	7.87	2.72	6.38	1.61	.39	TTSS16014M	8mm	11.17
3615481	BT50BHPVTHT088394	7/8	1.30	1.61	3.94	2.44	—	1.61	.39	TTSS16014M	8mm	8.46
3615482	BT50BHPVTHT088787	7/8	1.30	1.65	7.87	2.72	6.38	1.61	.39	TTSS16014M	8mm	11.08
3615483	BT50BHPVTHT100394	1	1.73	2.05	3.94	2.44	—	1.85	.39	TTSS16014M	8mm	9.14
3615484	BT50BHPVTHT100787	1	1.73	2.08	7.87	2.72	6.38	1.85	.39	TTSS16014M	8mm	13.21
3615485	BT50BHPVTHT125394	1 1/4	1.73	2.05	3.94	2.44	—	2.01	.39	TTSS16014M	8mm	8.82
3615486	BT50BHPVTHT125787	1 1/4	1.73	2.08	7.87	2.72	6.38	2.01	.39	TTSS16014M	8mm	12.88

NOTE: Do not overheat. Overheating will destroy the accuracy and functionality of the toolholder.
 Shrink Fit technical section, see page M78.
 Supplied with stop screw.
 Adjusting stop screw gage, see page M81.
 Optional M6~1.0P x 5mm lg fine-balancing screw set (10 pieces) is available. Order number is MS1276PKG and must be ordered separately.
 For retention knobs, see page L45.

 Form AD					
 Form B			40	(2x) MS2221S	2,5mm
			50	(2x) MS1296S	3mm

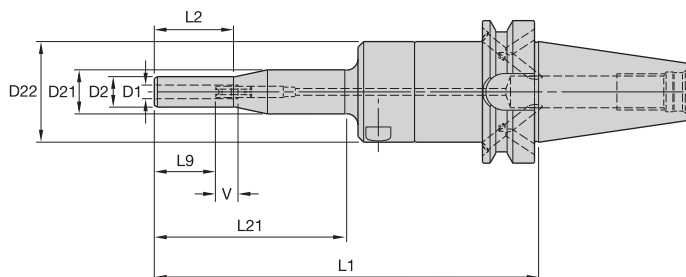

BT50 Shank Tools

ERICKSON

■ HC Slim-T MM-BT Form B/AD

order number	catalog number	D1	D2	D21	D22	L1	L2	L21	L9	V	kg
3019242	BT50BHCSLT06200M	6	13,5	19,5	44	200	35	85	27	10	4,55
3019243	BT50BHCSLT08200M	8	15,5	19,5	44	200	35	85	27	10	4,56
3019244	BT50BHCSLT10200M	10	17,5	44,5	—	200	85	162	31	10	4,55

■ Spare Parts



catalog number	actuation wrench	wrench size actuation screw	length-adjustment wrench	wrench size adjusting screw
BT50BHCSLT06200M	170.135	5mm	170.002	2,5mm
BT50BHCSLT08200M	170.135	5mm	170.002	2,5mm
BT50BHCSLT10200M	170.135	5mm	170.003	3mm

(continued)

(HC Slim BT continued)

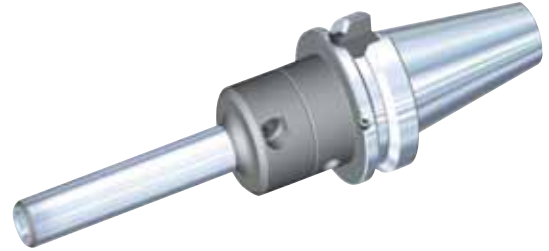
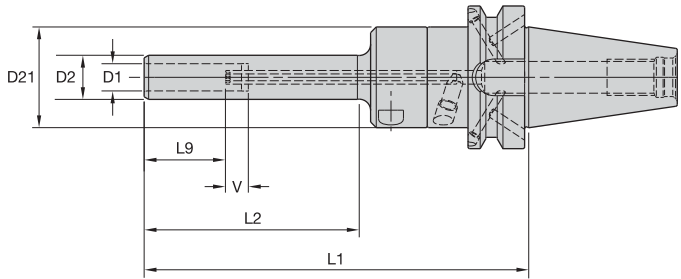

BT50 Shank Tools

■ HC Slim MM-BT Form B/AD

order number	catalog number	D1	D2	D21	L1	L2	L9	V	kg
2634540	BT50BHCSL12200M	12	19,5	44,5	200	95	36	10	4,34
2634541	BT50BHCSL14200M	14	21,5	52,5	200	95	36	10	4,66
2634542	BT50BHCSL16200M	16	23,5	52,5	200	95	39	10	4,68
2634573	BT50BHCSL18200M	18	25,5	52,5	200	95	39	10	4,73
2634574	BT50BHCSL20200M	20	27,5	52,5	200	95	41	10	4,77

■ Spare Parts



catalog number	actuation wrench	wrench size actuation screw	length-adjustment wrench	wrench size stop screw
BT50BHCSL12200M	170.135	5mm	170.002	2,5mm
BT50BHCSL14200M	170.135	5mm	170.002	2,5mm
BT50BHCSL16200M	170.135	5mm	170.002	2,5mm
BT50BHCSL18200M	170.135	5mm	170.002	2,5mm
BT50BHCSL20200M	170.135	5mm	170.002	2,5mm

NOTE: Do not overtorque actuation screw. Tighten by hand until stop is felt.
 Hydraulic chuck technical section, see page M84.
 Supplied with stop screw.
 Actuation wrenches must be ordered separately.
 Reduction sleeves are available and must be ordered separately; see page J2.
 For retention knobs, see page L45.

Form AD	✓				
Form B					
	40	(2x) MS2221S	2,5mm		
	50	(2x) MS1296S	3mm		

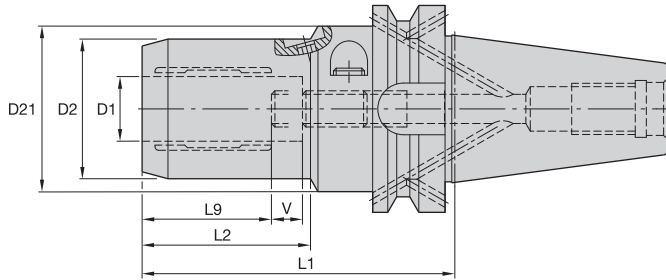

BT50 Shank Tools

ERICKSON

■ HC MM-BT Form B/AD

order number	catalog number	D1	D2	D21	L1	L2	L9	V	actuation wrench	wrench size actuation screw	length-adjustment wrench	wrench size adjusting screw	kg
1315352	BT50BHC06090M	6	25,7	50	90	33	27	10	170.135	5mm	170.002	2,5mm	2,50
1315353	BT50BHC08090M	8	27,7	50	90	34	27	10	170.135	5mm	170.002	2,5mm	2,50
1315354	BT50BHC10095M	10	29,7	50	95	39	31	10	170.135	5mm	170.002	2,5mm	2,50
1315355	BT50BHC12100M	12	31,6	50	100	45	36	10	170.135	5mm	170.002	2,5mm	2,50
1315356	BT50BHC14100M	14	33,6	50	100	42	36	10	170.135	5mm	170.003	3mm	3,00
1315357	BT50BHC16100M	16	37,6	50	100	47	39	10	170.135	5mm	170.003	3mm	3,00
1315358	BT50BHC18100M	18	39,6	50	100	47	39	10	170.135	5mm	170.003	3mm	3,00
1315359	BT50BHC20105M	20	41,6	50	105	48	41	10	170.135	5mm	170.003	3mm	3,00
1315360	BT50BHC25115M	25	49,6	63	115	51	46	10	170.136	6mm	170.004	4mm	4,00
1315778	BT50BHC32120M	32	59,9	63	120	59	50	10	170.136	6mm	170.004	4mm	4,00

NOTE: Do not overtorque actuation screw. Tighten by hand until stop is felt.
Hydraulic chuck technical section, see page M84.
Supplied with stop screw.
Actuation wrench must be ordered separately.
Reduction sleeves are available and must be ordered separately; see page J2.
For retention knobs, see page L45.

	Form AD					
	Form B					
		40	(2x) MS2221S	2,5mm		
		50	(2x) MS1296S	3mm		

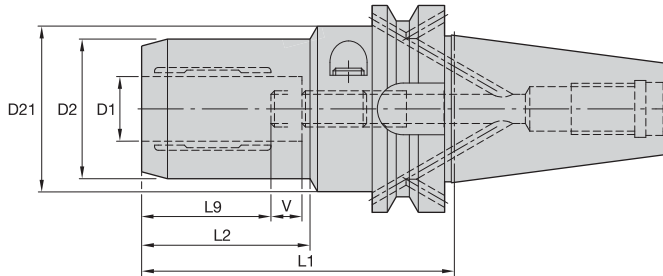

BT50 Shank Tools

ERICKSON

■ HC Trend IN-HSK Form B/AD



order number	catalog number	D1	D2	D21	L1	L2	L9	V	actuation wrench	wrench size actuation screw	length-adjustment wrench	wrench size adjusting screw	lbs
2263123	BT50BHCT025354	1/4	1.01	1.96	3.54	1.38	1.06	.39	170.135	5mm	170.003	3mm	8.39
2263124	BT50BHCT038374	3/8	1.17	1.96	3.74	1.50	1.22	.39	170.135	5mm	170.003	3mm	8.57
2263125	BT50BHCT050394	1/2	1.24	1.96	3.94	1.57	1.42	.39	170.135	5mm	170.003	3mm	8.70
2263126	BT50BHCT062394	5/8	1.48	1.96	3.94	1.83	1.54	.39	170.135	5mm	170.003	3mm	8.78
2263127	BT50BHCT075413	3/4	1.64	1.96	4.13	1.89	1.61	.39	170.135	5mm	170.005	5mm	9.03
2263128	BT50BHCT100453	1	1.96	2.47	4.53	2.01	1.85	.39	170.136	6mm	170.005	5mm	10.01
2263129	BT50BHCT125472	1 1/4	2.35	2.47	4.72	2.32	2.01	.39	170.136	6mm	170.005	5mm	10.66

NOTE: Do not overtorque actuation screw. Tighten by hand until stop is felt.
 Hydraulic chuck technical section, see page M84.
 Supplied with stop screw.
 Actuation wrench must be ordered separately.
 Reduction sleeves are available and must be ordered separately; see page J2.
 For retention knobs, see page L45.

 Form AD					
 Form B			40	(2x) MS2221S	2,5mm
			50	(2x) MS1296S	3mm

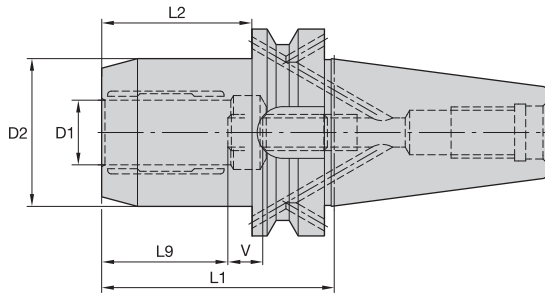

BT50 Shank Tools

ERICKSON

■ HC Basic MM-BT Form B/AD



order number	catalog number	D1	D2	L1	L2	L9	V	actuation wrench	wrench size actuation screw	length-adjustment wrench	wrench size adjusting screw	kg
1599688	BT50BHCB20105M	20	49,9	105	67	41	10	170.135	5mm	170.005	5mm	4,30

■ HC Basic IN-BT Form B/AD

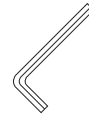

order number	catalog number	D1	D2	L1	L2	L9	V	actuation wrench	wrench size actuation screw	length-adjustment wrench	wrench size adjusting screw	lbs
2263082	BT50BHCB075413	3/4	1.96	4.13	2.64	1.61	.39	170.135	5mm	170.005	5mm	9.52

NOTE: Do not overtorque actuation screw. Tighten by hand until stop is felt.
Hydraulic chuck technical section, see page M84.
Supplied with stop screw.
Actuation wrench must be ordered separately.
Reduction sleeves are available and must be ordered separately; see page J2.
For retention knobs, see page L45.

	Form AD						
	Form B						
			40	(2x) MS2221S	2,5mm		
			50	(2x) MS1296S	3mm		

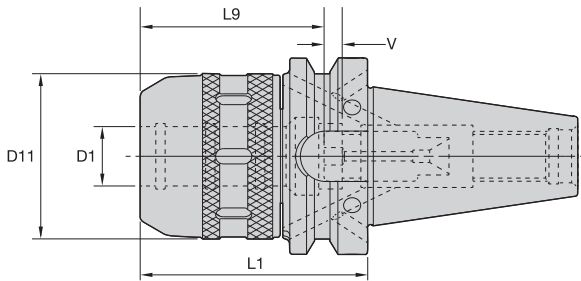

ERICKSON

■ HPMC MM-BT Form B/AD

order number	catalog number	D1	D11	L1	L9	V	locknut wrench	stop screw	wrench size stop screw	kg
3578563	BT50BHPMC20105M	20	53	105	50	20	PSW52M	MCSS16040M	2,5mm & 5mm	4,40
3578564	BT50BHPMC20165M	20	53	165	50	20	PSW52M	MCSS16040M	2,5mm & 5mm	5,30
3578565	BT50BHPMC25105M	25	61	105	55	20	PSW58M	MCSS16040M	2,5mm & 5mm	4,60
3578566	BT50BHPMC25165M	25	61	165	55	20	PSW58M	MCSS16040M	2,5mm & 5mm	5,80
3578567	BT50BHPMC32105M	32	74	105	75	20	PSW68M	MCSS16040M	2,5mm & 5mm	4,90
3578568	BT50BHPMC32165M	32	74	165	75	20	PSW68M	MCSS16040M	2,5mm & 5mm	6,50

■ HPMC IN-BT Form B/AD

order number	catalog number	D1	D11	L1	L9	V	locknut wrench	stop screw	wrench size stop screw	lbs
3100418	BT50BHPMC075413	3/4	2.09	4.13	1.93	.79	PSW52M	MCSS16040M	2,5mm & 5mm	9.70
3100419	BT50BHPMC100413	1	2.40	4.13	2.17	.79	PSW58M	MCSS16040M	2,5mm & 5mm	10.20
3100420	BT50BHPMC125413	1 1/4	2.91	4.13	2.95	.79	PSW68M	MCSS16040M	2,5mm & 5mm	11.80

NOTE: Milling chuck technical section, see page M88.
 Supplied with locknut and stop screw.
 Locknut wrench not included.
 Optional M6~1,0P fine-balancing screw set is available (order number HPMCBALSCREWSET) and must be ordered separately; see page L14.
 Reduction sleeves are available and must be ordered separately; see page J6.
 For retention knobs, see page L45.

Form AD	✓				
Form B	✗			40	(2x) MS2221S
				50	(2x) MS1296S

- Tremendous Grip (3:1 advantage).

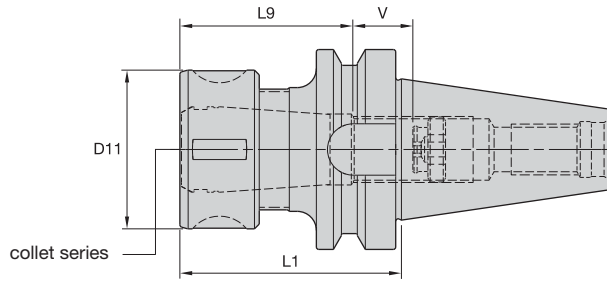

BT50 Shank Tools

TG collet series	Collet Capacity			
	mm		inch	
	min	max	min	max
TG100	2,6	25,5	5/64	1
TG150	11,6	40,0	23/64	1-1/2

ERICKSON

■ TG Round-BT Form AD



order number	catalog number	collet series	D11	L1	L9	V	locknut	wrench	Nm	stop screw	wrench size	kg
1156372	BT50TG100090M	TG100	60	90	70	53	LNA100M	HSW58M	203	SS112041G	4mm & 5/32	3,96
1188173	BT50TG100150M	TG100	60	150	70	88	LNA100M	HSW58M	203	SS112041G	4mm & 5/32	5,11
1188172	BT50TG100200M	TG100	60	200	70	88	LNA100M	HSW58M	203	SS112041G	4mm & 5/32	6,08
1191801	BT50TG150100M	TG150	85	100	83	39	LNA150M	HSW80M	271	SS162062G	4mm & 5/32	4,42
1258570	BT50TG150150M	TG150	85	150	83	69	LNA150M	HSW80M	271	SS162062G	4mm & 5/32	6,42

NOTE: Collet must be loaded into locknut first. Before loading into the chuck body, insert the cutting tool, then tighten to the recommended tightening torque.
 Collet chuck technical section, see page M98.
 Supplied with locknut and stop screw.
 Locknut wrench must be ordered separately.
 Interchangeable locknuts, coolant-style locknuts, and coolant disks are available and must be ordered separately; see pages L16–L17.
 Stop screw coolant caps are available and must be ordered separately; see pages L34–L35.
 Balanceable/interchangeable locknuts are available and must be ordered separately; see page L16.
 TG standard straight-bore collets, see page J10.
 TG tap collets, see page J10.
 For retention knobs, see page L45.

- Grip (2:1 advantage).

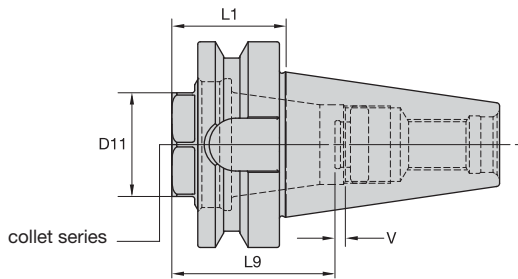

ER collet series	Collet Capacity			
	mm		inch	
	min	max	min	max
ER32	2,0	20,0	.08	.81
ER40	3,0	26,0	.12	1.00

BT50 Shank Tools

ERICKSON

■ ER Short-BT Form AD



order number	catalog number	collet series	D11	L1	L9	V	locknut	wrench	Nm	stop screw	wrench size		kg
											stop screw	stop screw	
2978766	BT50SER32046M	ER32	36	46	50	28	LNECSER32M	OEW32M	136	SS094041G	4mm & 5/32		3,37
2978767	BT50SER40046M	ER40	46	46	57	21	LNECSER40M	OEW168	176	SS112041G	4mm & 5/32		3,19

NOTE: Collet must be loaded into locknut first. Before loading into the chuck body, insert the cutting tool, then tighten to the recommended tightening torque.
 Collet chuck technical section, see page M98.
 Supplied with locknut and stop screw.
 Locknut wrench must be ordered separately.
 Stop screw coolant caps are available and must be ordered separately; see pages L34–L35.
 ER standard straight-bore collets, see page J50.
 ER tap collets, see pages J58–J59.
 ER TCT tension-only tap collets, see page J60.
 For retention knobs, see page L45.

- Grip (2:1 advantage).

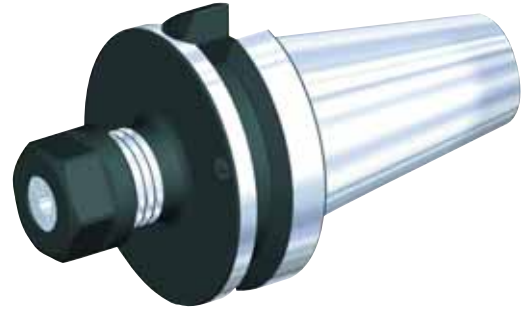
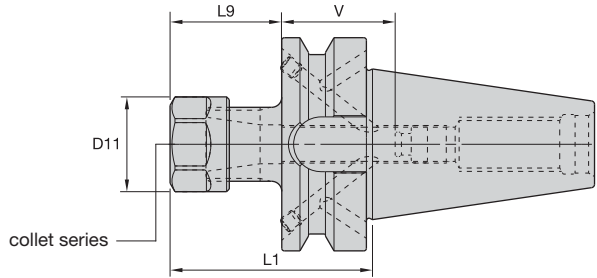

BT50 Shank Tools

ERICKSON

■ ER Hex-BT Form B/AD

ER collet series	Collet Capacity			
	mm		inch	
	min	max	min	max
ER16	0,5	10,0	.02	.41
ER20	0,5	13,0	.02	.50
ER25	1,0	16,0	.04	.63
ER32	2,0	20,0	.08	.81
ER40	3,0	26,0	.12	1.00

order number	catalog number	collet series	D11	L1	L9	V	kg
1586520	BT50BER16100M	ER16	28	100	32	48	3,76
1871539	BT50BER16150M	ER16	28	150	32	48	3,93
3847515	BT50BER20100M	ER20	34	100	37	43	3,81
3847516	BT50BER20150M	ER20	34	150	37	63	4,07

■ Spare Parts



catalog number	locknut	wrench	counterbore collet torque (Nm)	straight collet torque (Nm)	stop screw	wrench size stop screw
BT50BER16100M	LNHSER16M	OEW25M	40	56	SS044038G	4mm & 5/32
BT50BER16150M	LNHSER16M	OEW25M	40	56	SS044038G	4mm & 5/32
BT50BER20100M	LNHSER20M	OEW30M	32	80	SS056041G	4mm & 5/32
BT50BER20150M	LNHSER20M	OEW30M	32	80	SS056041G	4mm & 5/32

(continued)

(ER BT Form B/AD continued)

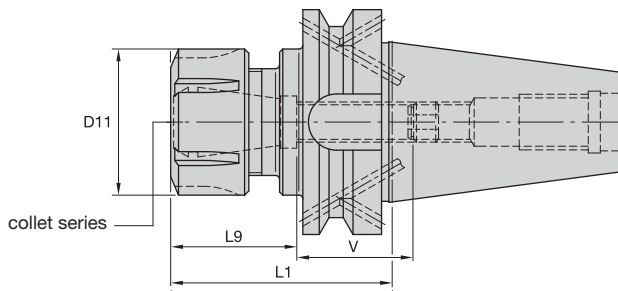

■ ER Round-BT Form B/AD

order number	catalog number	collet series	D11	L1	L9	V	kg
1871540	BT50BER25070M	ER25	42	70	40	60	3,67
1871541	BT50BER25150M	ER25	42	150	40	60	4,36
1587031	BT50BER32070M	ER32	50	70	46	38	3,65
1729881	BT50BER32150M	ER32	50	150	46	54	4,64
1556433	BT50BER40080M	ER40	63	80	52	48	3,79
1187371	BT50BER40150M	ER40	63	150	52	48	5,32
3847517	BT50BER40200M	ER40	63	200	52	48	6,33

■ Spare Parts



catalog number	locknut	wrench	stop screw	wrench size stop screw
BT50BER25070M	LNSER25M	ER25WM	SS075041G	4mm & 5/32
BT50BER25150M	LNSER25M	ER25WM	SS075041G	4mm & 5/32
BT50BER32070M	LNSER32M	ER32WM	SS094041G	4mm & 5/32
BT50BER32150M	LNSER32M	ER32WM	SS094041G	4mm & 5/32
BT50BER40080M	LNSER40M	ER40WM	SS112041G	4mm & 5/32
BT50BER40150M	LNSER40M	ER40WM	SS112041G	4mm & 5/32
BT50BER40200M	LNSER40M	ER40WM	SS112041G	4mm & 5/32

NOTE: Collet must be loaded into locknut first. Before loading into the chuck body, insert the cutting tool, then tighten to the recommended tightening torque.
 Collet chuck technical section, see page M98.
 Supplied with locknut and stop screw.
 Locknut wrench must be ordered separately.
 ER standard straight-bore collets, see page J50.
 ER tap collets, see pages J58–J59.
 ER TCT tension-only tap collets, see page J60.
 For retention knobs, see page L45.

Form AD	✓				
Form B			40	(2x) MS2221S	2,5mm
			50	(2x) MS1296S	3mm

• Grip 1:1.

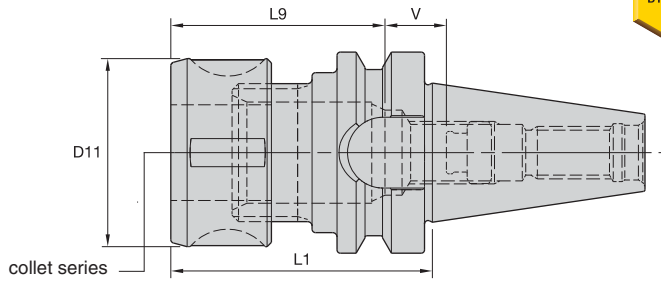

ERICKSON™

DA Round-BT Form AD

order number	catalog number	collet series	D11	L1	L9	V	kg	Collet Capacity			
								mm		inch	
								min	max	min	max
1258441	BT50DA188200M	DA180	1.69	7.87	1.97	1.81	5,00	2,2	20	1/64	3/4
1197722	BT50DA188150M	DA180	1.69	5.91	1.97	1.81	4,50				
1191767	BT50DA188070M	DA180	1.69	2.76	1.97	1.85	3,70				

Spare Parts

catalog number	locknut	locknut wrench	Nm	stop screw	wrench size stop screw
BT50DA188200M	LNA188M	HSW45M	136	SS081041G	4mm & 5/32
BT50DA188150M	LNA188M	HSW45M	136	SS081041G	4mm & 5/32
BT50DA188070M	LNA188M	HSW45M	136	SS081041G	4mm & 5/32

NOTE: Tighten locknut to the recommended tightening torque.
 Collet chuck technical section, see page M98.
 Supplied with locknut and stop screw.
 Locknut wrench must be ordered separately.
 Stop screw coolant caps are available and must be ordered separately; see pages L34–L35.
 DA standard straight-bore collets, see page J62.
 DA non-pullout collets, see pages J65–J68.
 For retention knobs, see page L45.

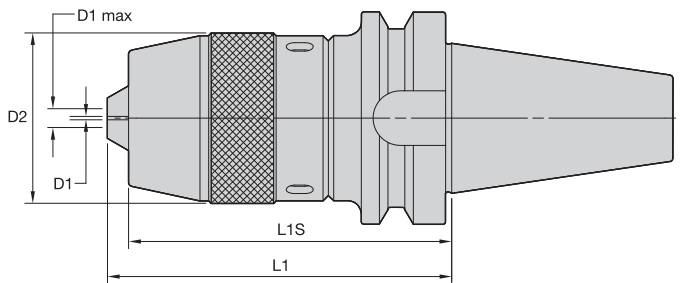

ERICKSON™

DC-BT Form A

order number	catalog number	D1		D1 max		D2	L1	L1S	wrench	Nm	kg
		mm	in	mm	in						
3583294	BT50DC13110M	1,0	.039	13,0	.512	51	122	110	PSW45M	55	4,44

NOTE: Tighten to the recommended tightening torque.
 Locking wrench not supplied.
 For retention knobs, see page L45.

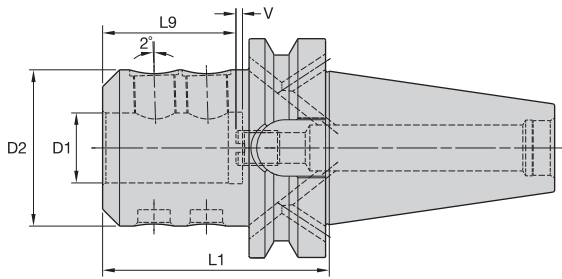

ERICKSON

■ WN MM-BT Form B/AD



order number	catalog number	D1	D2	L1	L9	V	lock screw	wrench size lock screw	Nm	stop screw	wrench size stop screw	kg
1175468	BT50BWN06063M	6	25	63	30	10	SS03M012	3mm	7	571.060	2,5mm	3,63
1300426	BT50BWN08063M	8	28	63	30	10	SS03M014	4mm	15	571.067	3mm	3,64
1137510	BT50BWN10063M	10	35	63	35	10	SS03M018	5mm	25	571.068	4mm	3,69
1137518	BT50BWN12080M	12	42	80	40	10	SS03M023	6mm	35	571.074	5mm	3,92
1137526	BT50BWN14080M	14	44	80	40	10	SS03M023	6mm	35	571.074	5mm	3,95
1137535	BT50BWN16080M	16	48	80	43	10	SS03M025	6mm	50	571.075	6mm	4,02
1137543	BT50BWN18080M	18	50	80	43	10	SS03M025	6mm	50	571.075	6mm	4,05
1137550	BT50BWN20080M	20	52	80	45	10	SS03M026	8mm	95	571.076	6mm	4,06
1137558	BT50BWN25100M	25	65	100	50	10	SS03M027	10mm	135	571.076	6mm	4,80
1137576	BT50BWN32105M	32	72	105	54	10	SS03M029	10mm	160	571.076	6mm	5,15

NOTE: Do not overtighten lock screw; use torque recommendations above.
 Supplied with lock screw and stop screw.
 Lock screw or stop screw wrenches not included.
 For retention knobs, see page L45.

Form AD					
Form B			40	(2x) MS2221S	2,5mm
			50	(2x) MS1296S	3mm

BT50 Shank Tools

Tap Chuck Adapters Whistle Notch™ Short • Tap Chuck Adapters

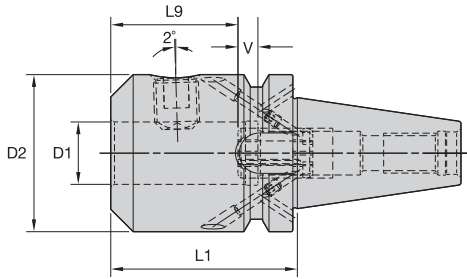

BT50 Shank Tools

ERICKSON™

SWN MM-BT Form B/AD



order number	catalog number	D1	D2	L1	L9	V	lock screw	wrench size lock screw	Nm	stop screw	wrench size stop screw	kg
1134607	BT50BSWN25075M	25	65	75	44	15	SS03M027	10mm	135	571.066	10mm	4,23
1134608	BT50BSWN32075M	32	72	75	46	17	SS03M029	10mm	160	571.066	10mm	4,31

NOTE: Do not overtighten lock screw; use torque recommendations above.
 Supplied with lock screw.
 Lock screw wrenches not included.
 For retention knobs, see page L45.

Form	Checkmark	Material	Wrench Size	Stop Screw	Retention Knob
Form AD	✓	MS2221S	40	(2x) MS2221S	2,5mm
Form B	✗	MS1296S	50	(2x) MS1296S	3mm

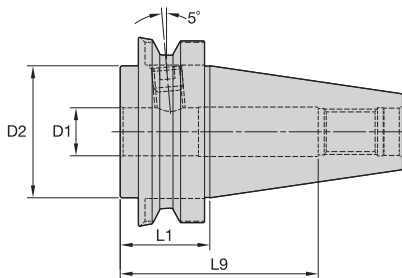

ERICKSON™

Tap Chuck Adapter



order number	catalog number	D1	D2	L1	L9	lock screw	wrench size clamp screw	lbs
1017939	BT50TA1187	1	2.75	1.88	4.13	ELS062050PKG	5/16	8.09

NOTE: Do not overtighten drawbar screw.
 Supplied with drawbar screw.
 Draw bar screw wrench not included.
 For retention knobs, see page L45.

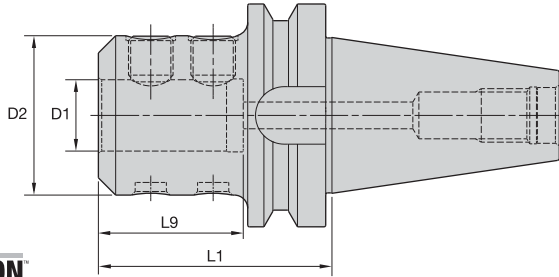

ERICKSON



■ EM MM-BT Form AD

order number	catalog number	D1	D2	L1	L9	lock screw	wrench size lock screw	Nm	kg
1191769	BT50EM06063M	6	25	63	119	SS03M012	3mm	7	3,57
1258446	BT50EM06150M	6	25	150	206	SS03M012	3mm	7	3,87
1191770	BT50EM08063M	8	28	63	119	SS03M014	4mm	15	3,59
1191771	BT50EM10080M	10	35	80	136	SS03M018	5mm	25	3,82
1258453	BT50EM10100M	10	35	100	156	SS03M018	5mm	25	3,88
1191772	BT50EM12080M	12	42	80	136	SS03M023	6mm	35	3,85
1191773	BT50EM16080M	16	48	80	136	SS03M025	6mm	50	3,96
1191774	BT50EM20080M	20	52	80	136	SS03M026	8mm	95	4,01
1191776	BT50EM25105M	25	65	105	60	SS03M027	10mm	135	4,88
1156369	BT50EM32105M	32	72	105	65	SS03M029	10mm	160	5,11
1191777	BT50EM40120M	40	90	120	75	SS03M029	10mm	160	6,66
1258473	BT50EM50130M	50	100	130	85	—	12mm	200	7,60



BT50 Shank Tools

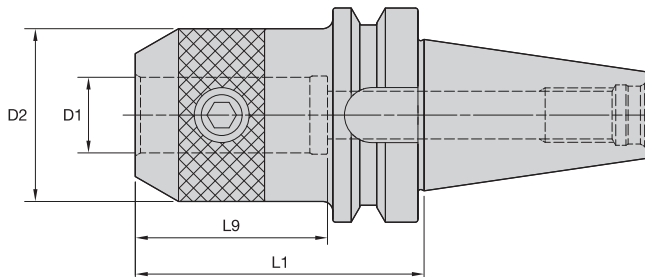

■ EM IN-BT Form AD

order number	catalog number	D1	D2	L1	L9	lock screw	wrench size lock screw	ft. lbs.	lbs
1258444	BT50EM050295	1/2	1.38	2.95	5.16	ELS044038PKG	7/32	20	8.14
1258447	BT50EM075295	3/4	1.75	2.95	5.16	ELS062050PKG	5/16	70	8.36
1258450	BT50EM100413	1	2.00	4.13	4.49	ELS075056PKG	3/8	110	9.11
1258451	BT50EM100600	1	2.00	6.00	4.49	ELS075056PKG	3/8	110	10.51
1258456	BT50EM125413	1 1/4	2.50	4.13	2.51	ELS075062PKG	3/8	110	10.23
1258457	BT50EM125600	1 1/4	2.50	6.00	2.51	ELS075062PKG	3/8	110	12.54
1258459	BT50EM150413	1 1/2	2.75	4.13	2.93	ELS075062PKG	3/8	110	10.41
1232393	BT50EM200531	2	3.75	5.31	3.53	ELS100088PKG	1/2	150	16.00



NOTE: Do not overtighten lock screw; use torque recommendations above.
 Supplied with lock screw.
 Lock screw wrench not included.
 For retention knobs, see page L45.

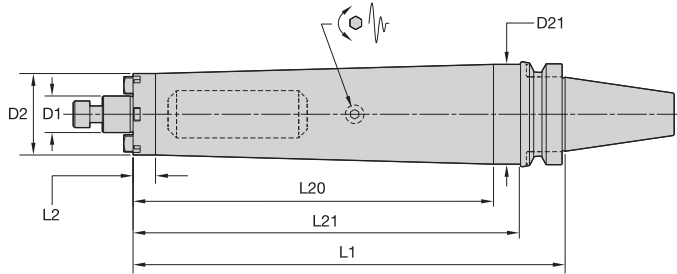

BT50 Shank Tools

ERICKSON

■ SMC TD Cap MM-BT Form B/AD

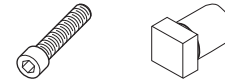

order number	catalog number	D1	D2	D21	L1	L2	L20	L21	lock screw	drive key	wrench size lock screw	kg
4135491	BT50BTDSMC22260M	22	49	70	260	13,5	211,8	222	MS1234	KDK22M	8mm	8,21

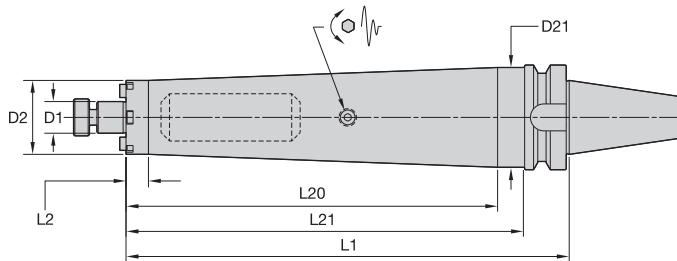

■ SMC TD Lock MM-BT Form B/AD



order number	catalog number	D1	D2	D21	L1	L2	L20	L21	lock screw	drive key	wrench size lock screw	kg
4135492	BT50BTDSMC27320M	27	61	80	320	285	271,8	282	KLSS27M	—	10mm	11,83
4135493	BT50BTDSMC32330M	32	78	—	330	292	—	—	KLSS32M	KDK32M	14mm	16,16

(continued)

(SMC BT Form B/AD continued)

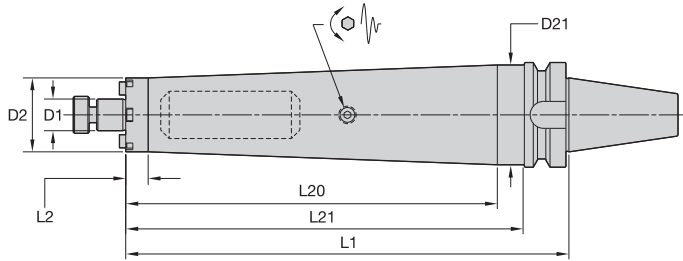

■ SMC TD Lock IN-BT Form B/AD

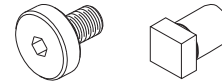

order number	catalog number	D1	D2	D21	L1	L2	L20	L21	lock screw	drive key	wrench size lock screw	lbs
4135494	BT50BTDSMC0751050	3/4	1.75	2.56	10.5	.53	8.6	9	KLS07	KDK05	1/4	16.73
4135495	BT50BTDSMC1001250	1	2.75	—	12.5	11.00	—	—	KLS10	KDK06	5/16	25.46
4135496	BT50BTDSMC1251300	1 1/4	2.88	—	13.0	11.50	—	—	KLS12	KDK08	5/16	32.71

NOTE: Do not overtighten lock screw.
 Supplied with lock screw and drive keys.
 Interchangeable coolant-style lock screws are available and must be ordered separately; see page L38.
 Lock screw wrench not included.
 For retention knobs, see page L45.

<p>Form AD</p>					
<p>Form B</p>			<p>40</p>	<p>(2x) MS2221S</p>	<p>2,5mm</p>
			<p>50</p>	<p>(2x) MS1296S</p>	<p>3mm</p>

BT50 Shank Tools

Shell Mill Adapters with Through Coolant

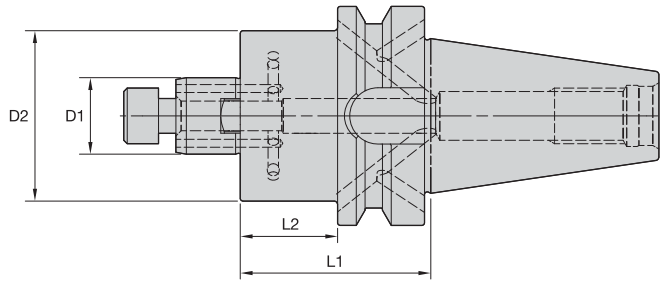

BT50 Shank Tools

ERICKSON

■ SMC Cap MM-BT Form B/AD



order number	catalog number	D1	D2	L1	L2	lock screw	wrench size lock screw	drive key	kg
3750032	BT50BSM2C16045M	16	38	45	7	MS1294	6mm	KDK16M	3,62
3750034	BT50BSM2C16100M	16	38	100	62	MS1294	6mm	KDK16M	4,01
3750036	BT50BSM2C16150M	16	38	150	112	MS1294	6mm	KDK16M	4,41
3750031	BT50BSMC16045M	16	44	45	7	MS1294	6mm	KDK16M	3,63
3750033	BT50BSMC16100M	16	44	100	62	MS1294	6mm	KDK16M	4,18
3750035	BT50BSMC16150M	16	44	150	112	MS1294	6mm	KDK16M	4,71
3750038	BT50BSM2C22045M	22	42	45	7	MS1234	8mm	—	3,63
3750040	BT50BSM2C22100M	22	42	100	62	MS1234	8mm	—	4,12
3750042	BT50BSM2C22150M	22	42	150	112	MS1234	8mm	—	4,56
3750037	BT50BSMC22045M	22	49	45	7	MS1234	8mm	KDK22M	3,66
3750039	BT50BSMC22100M	22	49	100	62	MS1234	8mm	KDK22M	4,37
3750041	BT50BSMC22150M	22	49	150	112	MS1234	8mm	KDK22M	5,00

(continued)

(SMC BT Form B/AD continued)

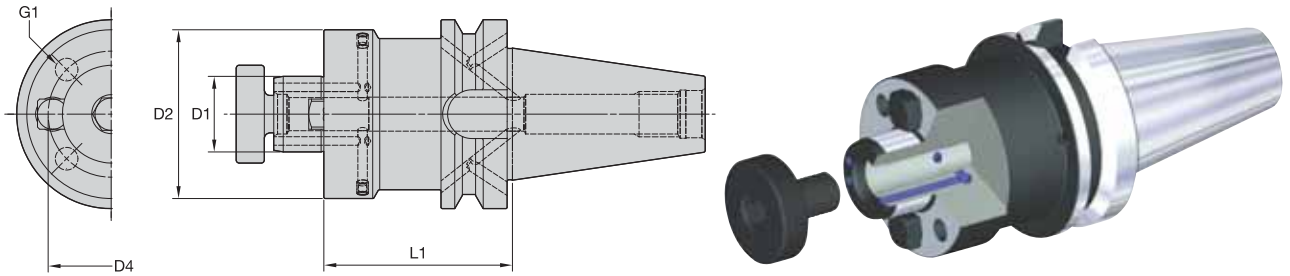

■ SMC Lock MM-BT Form B/AD



order number	catalog number	D1	D2	D4	G1	L1	lock screw	drive key	kg
3750043	BT50BSMC27045M	27	60	—	—	45	KLSS27M	KDK27M	3,76
3750044	BT50BSMC27100M	27	60	—	—	100	KLSS27M	KDK27M	4,86
3750045	BT50BSMC27150M	27	60	—	—	150	KLSS27M	KDK27M	5,85
3750046	BT50BSMC32045M	32	78	—	—	45	KLSS32M	KDK32M	3,94
3750047	BT50BSMC32100M	32	78	—	—	100	KLSS32M	KDK32M	5,87
3750048	BT50BSMC32150M	32	78	—	—	150	KLSS32M	KDK32M	7,62
3750049	BT50BSMC40050M	40	89	66,7	M12 X 1.75	50	KLSS40M	KDK40M	4,36
3750050	BT50BSMC40100M	40	89	66,7	M12 X 1.75	100	KLSS40M	KDK40M	6,40
3750051	BT50BSMC40150M	40	89	66,7	M12 X 1.75	150	KLSS40M	KDK40M	8,26
3750052	BT50BSMC60090M	60	129	101,6	M16 X 2.0	90	—	KDK60M	8,53

(continued)

<p>Form AD</p>					
<p>Form B</p>			40	(2x) MS2221S	2,5mm
			50	(2x) MS1296S	3mm

(SMC BT Form B/AD continued)

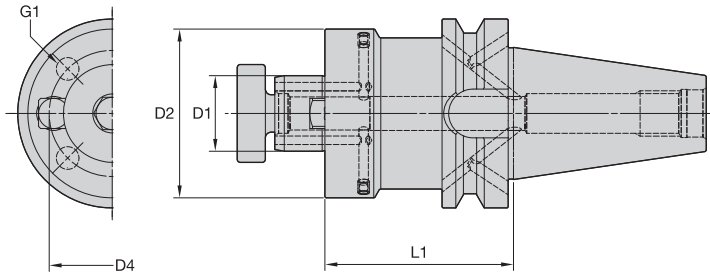



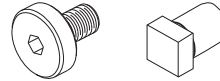



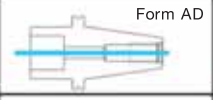

■ SMC Lock IN-BT Form B/AD

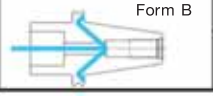

order number	catalog number	D1	D2	D4	G1	L1	lock screw	drive key	wrench size lock screw	lbs
3653805	BT50BSM2C050400	1/2	1.20	—	—	4.00	KLS05	KDK04	3/16	8.50
3653772	BT50BSMC050177	1/2	1.44	—	—	1.77	KLS05	KDK04	3/16	7.87
3653804	BT50BSMC050400	1/2	1.44	—	—	4.00	KLS05	KDK04	3/16	8.81
3653809	BT50BSM2C075400	3/4	1.46	—	—	4.00	KLS07	—	1/4	8.80
3653806	BT50BSMC075177	3/4	1.75	—	—	1.77	KLS07	KDK05	1/4	7.98
3653808	BT50BSMC075400	3/4	1.75	—	—	4.00	KLS07	KDK05	1/4	9.34
3653813	BT50BSM2C100400	1	2.19	—	—	4.00	KLS10	KDK06	5/16	10.22
3653810	BT50BSMC100177	1	2.75	—	—	1.77	KLS10	KDK06	5/16	8.32
3653812	BT50BSMC100400	1	2.75	—	—	4.00	KLS10	KDK06	5/16	11.77
3653814	BT50BSMC100600	1	2.75	—	—	6.00	KLS10	KDK06	5/16	14.86
3653815	BT50BSMC125177	1 1/4	2.88	—	—	1.77	KLS12	KDK08	5/16	8.60
3653816	BT50BSMC125400	1 1/4	2.88	—	—	4.00	KLS12	KDK08	5/16	12.46
3653817	BT50BSMC125600	1 1/4	2.88	—	—	6.00	KLS12	KDK08	5/16	15.92
3653818	BT50BSMC150177	1 1/2	3.63	—	—	1.77	KLS15	KDK10	3/8	9.21
3653819	BT50BSMC150400	1 1/2	3.81	—	—	4.00	KLS15	KDK10	3/8	16.36
3653820	BT50BSMC150600	1 1/2	3.81	—	—	6.00	KLS15	KDK10	3/8	22.68
3653823	BT50BSMC250236	2 1/2	4.88	4.00	.625-11 UNC	2.36	KLS25	KDK16	9/16	14.02
3653821	BT50BSMC200236	2	4.88	—	—	2.36	KLS20	KDK12	9/16	13.20
3653824	BT50BSMC250400	2 1/2	4.88	4.00	.625-11 UNC	4.00	KLS25	KDK16	9/16	19.92
3653822	BT50BSMC200400	2	4.88	4.00	.625-11 UNC	4.00	KLS20	KDK12	9/16	19.01

NOTE: Do not overtighten lock screw.
Supplied with lock screw and drive keys.
Interchangeable coolant-style lock screws are available and must be ordered separately; see page L38.
Lock screw wrench not included.
For retention knob, see page L45.

 Form AD					
 Form B			40	(2x) MS2221S	2,5mm
			50	(2x) MS1296S	3mm

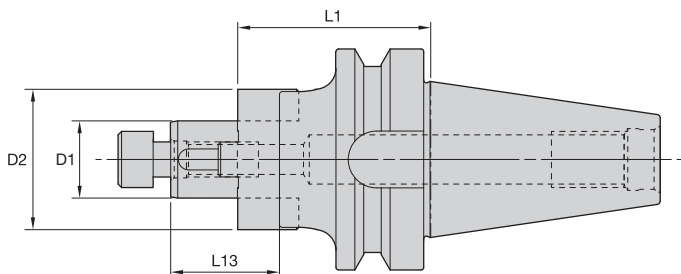

ERICKSON

■ CS Cap MM-BT Form AD



order number	catalog number	D1	D2	L1	L13	lock screw	wrench size lock screw	combi driver ring	combi drive key	kg
1258428	BT50CS16070M	16	32	70	27	MS1294	6mm	CDR16M	CDK16M	3,72
1258431	BT50CS16150M	16	32	150	27	MS1294	6mm	CDR16M	CDK16M	4,19
1191760	BT50CS22070M	22	40	70	31	MS1234	8mm	CDR22M	CDK22M	3,87
1258433	BT50CS22150M	22	40	150	31	MS1234	8mm	CDR22M	CDK22M	4,58
1191761	BT50CS22200M	22	40	200	31	MS1234	8mm	CDR22M	CDK22M	5,05

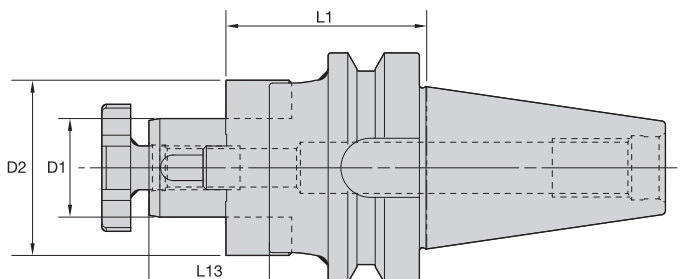

■ CS Lock MM-BT Form AD



order number	catalog number	D1	D2	L1	L13	lock screw	locknut wrench	combi driver ring	combi drive key	kg
1191763	BT50CS32070M	32	58	70	38	KLS32M	SMW32M	CDR32M	CDK32M	4,33
1258437	BT50CS32150M	32	58	150	38	KLS32M	SMW32M	CDR32M	CDK32M	5,86
1191764	BT50CS40070M	40	70	70	41	KLS40M	SMW40M	CDR40M	CDK40M	4,78
1191765	BT50CS40150M	40	70	150	41	KLS40M	SMW40M	CDR40M	CDK40M	7,17
1258438	BT50CS40200M	40	70	200	41	KLS40M	SMW40M	CDR40M	CDK40M	8,90
1258439	BT50CS50075M	50	90	75	46	KLS50M	SMW50M	CDR50M	CDK50M	7,90
1191766	BT50CS50150M	50	90	150	46	KLS50M	SMW50M	CDR50M	CDK50M	9,20

NOTE: Do not overtighten lock screw.
 Supplied with lock screw, drive ring, and drive keys.
 Lock screw wrench not included.
 For retention knobs, see page L45.

BT50 Shank Tools

BT50 Shank Tools

Slotting Cutter Adapters • Screw-On Adapters for Modular Milling Cutters

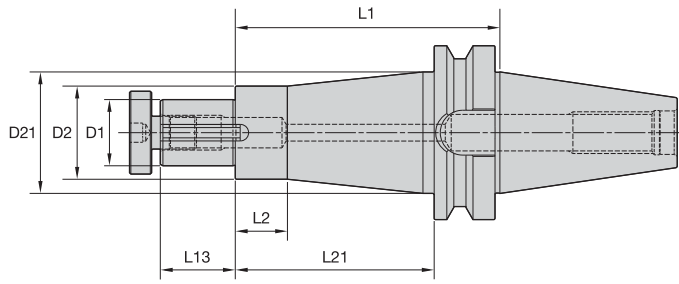

ERICKSON

SA IN-BT Form A



order number	catalog number	D1	D2	D21	L1	L2	L13	L21	lock screw	wrench size lock screw	drive key	lbs
1026221	BT50SA125600	1 1/4	1.86	2.75	6.00	1.10	1.09	4.50	KLS12	5/16	DWG SDK125119	13.22
1026340	BT50SA150600	1 1/2	2.11	2.75	6.00	1.18	1.70	4.50	KLS15	3/8	DWG SDK150175	14.27

NOTE: Do not overtighten lock screw.
 Supplied with lock screw, drive key, and spacer.
 Lock screw wrench not included.
 For retention knobs, see page L45.

BT50 Shank Tools

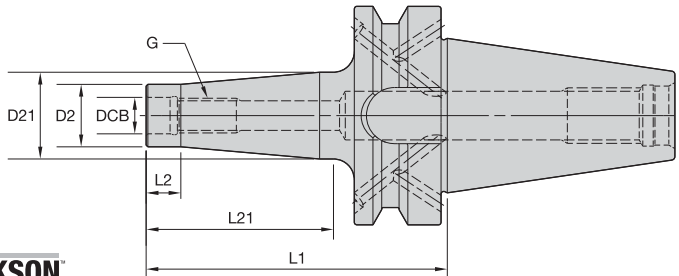

ERICKSON

ST-BT Form B/AD

order number	catalog number	DCB	G	D2	D21	L1	L2	L21	kg
4067906	BT50BST12087M	12,5	M12	21	24	87	10	43	3,67
4067907	BT50BST12137M	12,5	M12	21	31	137	10	93	3,97
4067908	BT50BST12187M	12,5	M12	21	39	187	10	143	4,34
4067909	BT50BST16087M	17,0	M16	21	34	87	10	43	3,79
4067910	BT50BST16137M	17,0	M16	29	39	137	10	93	4,11
4067911	BT50BST16187M	17,0	M16	29	39	187	10	143	4,53
4067912	BT50BST16237M	17,0	M16	29	49	237	10	193	5,40

NOTE: For retention knobs, see page L45.

Form AD					
Form B			40	(2x) MS2221S	2,5mm
			50	(2x) MS1296S	3mm

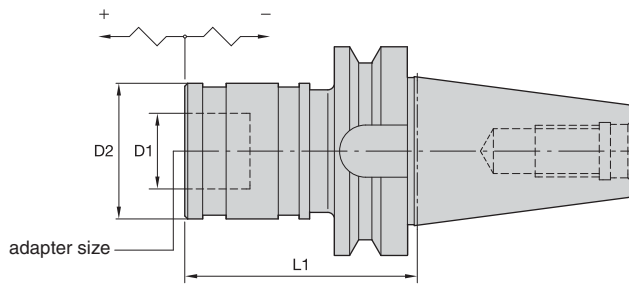

ERICKSON

■ RC-BT Form A

order number	catalog number	adapter size	tap size		D1	D2	L1	tension	compression	kg
			mm	in						
1778908	BT50RC1075M	1	M1 - M14	#0 - 9/16	19	36	73	7,5	7,5	3,10
1127889	BT50RC2102M	2	M5 - M24	5/16 - 7/8	31	53	102	12,5	12,5	3,90
1135816	BT50RC3141M	3	M14 - M27	13/16 - 1 3/8	48	78	141	20,0	20,0	4,70

NOTE: Quick-change tap adapters are available and must be ordered separately; see page J76.
For retention knobs, see page L45.

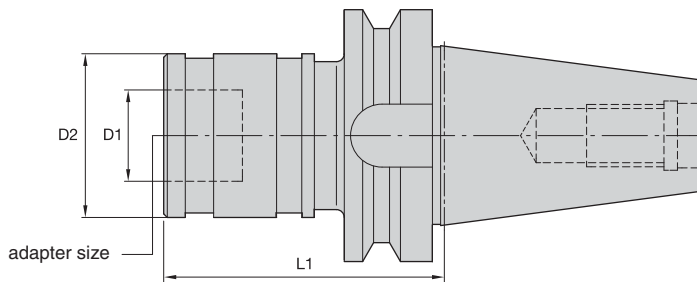

ERICKSON

■ STRC-BT Form A

order number	catalog number	adapter size	tap size		D1	D2	L1	kg
			mm	in				
1778974	BT50STRC1074M	1	M1 - M14	#0 - 9/16	19	36	74	3,80
1778975	BT50STRC2089M	2	M5 - M24	5/16 - 7/8	31	53	89	4,00

NOTE: Quick-change tap adapters are available and must be ordered separately; see page J76.
For retention knobs, see page L45.

BT50 Shank Tools

Morse Taper Adapters • Jacobs Taper Adapters

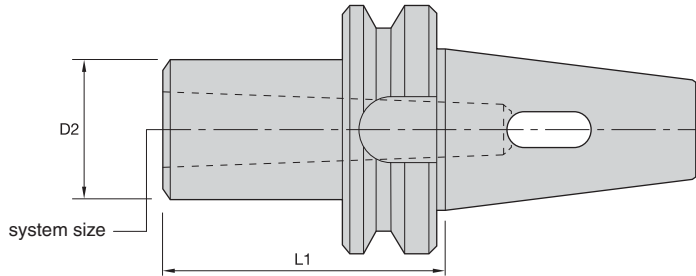

BT50 Shank Tools

ERICKSON

■ MT-BT Form A

order number	catalog number	system size	D2	L1	kg
1191785	BT50MT5105M	5	70	105	4,28

NOTE: For retention knobs, see page L45.

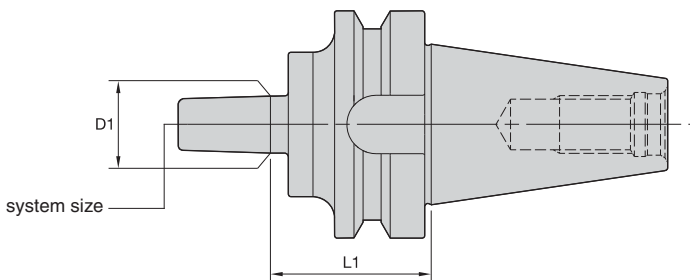

ERICKSON

■ JT-BT Form A

order number	catalog number	system size	D1	L1	kg
1258492	BT50JT33041M	33	15,85	41	3,70

NOTE: For retention knobs, see page L45.

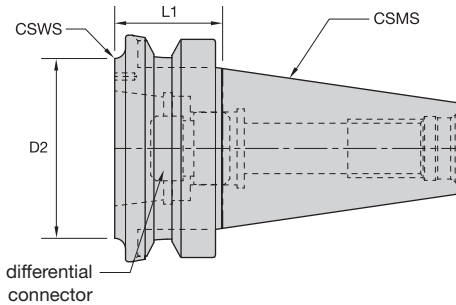

BT50 Shank Tools

ERICKSON

■ BT to KR JIS B6339 Adapters AD/B • Metric



order number	catalog number	CSMS system size	CSWS system size	D2	L1	differential connector	kg	reference head
3554374	BT50BKR32040M	BT50	KR32	50	40	KRDCKR32M	3,90	SVS00B,0B,1B,2B,3B,SVUBB1,BB2
3554375	BT50BKR50040M	BT50	KR50	65	40	KRDCKR50M	3,17	SVS4B,5B,SVU65,SVUBB2
3554376	BT50BKR63060M	BT50	KR63	85	60	KRDCKR63M	4,31	SVS6B,7B,8B
3554377	BT50BKR80060M	BT50	KR80	95	60	KRDCKR80M	4,53	SVU92,120

■ BT to KR JIS B6339 Adapters AD/B • Inch



order number	catalog number	CSMS system size	CSWS system size	D2	L1	differential connector	lbs	reference head
3554374	BT50BKR32040M	BT50	KR32	1.97	1.570	KRDCKR32M	8.60	SVS00B,0B,1B,2B,3B,SVUBB1,BB2
3554375	BT50BKR50040M	BT50	KR50	2.56	1.570	KRDCKR50M	7.00	SVS4B,5B,SVU65,SVUBB2
3554376	BT50BKR63060M	BT50	KR63	3.35	2.360	KRDCKR63M	9.50	SVS6B,7B,8B
3554377	BT50BKR80060M	BT50	KR80	3.74	2.360	KRDCKR80M	9.98	SVU92,120

<p>Form AD</p>					
<p>Form B</p>					
		40	(2x) MS2221S	2,5mm	
		50	(2x) MS1296S	3mm	

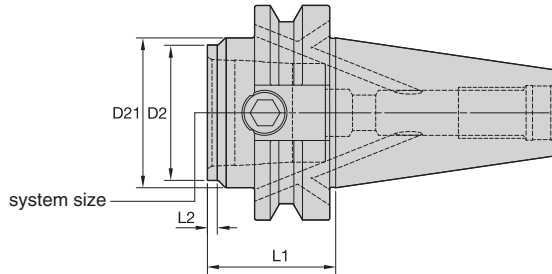

BT50 Shank Tools









■ KM-BT Form B/AD

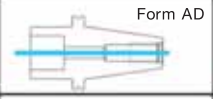

order number	catalog number	system size	D2	D21	L1	L2	KM spare parts package	wrench size actuation screw	Nm	kg
3783950	BT50BKM32040M	KM32	32	—	40	2	KM32PKG3L	5mm	8-11	3,50
3783951	BT50BKM32090M	KM32	32	—	90	52	KM32PKG3S	5mm	8-11	3,74
3783952	BT50BKM40060M	KM40	40	48	60	4	KM40PKG3L	6mm	12-16	3,72
3783953	BT50BKM40100M	KM40	40	—	100	62	KM40PKG3S	6mm	12-16	3,98
3783954	BT50BKM50060M	KM50	50	63	60	4	KM50PKG3L	10mm	27-34	3,80
3783955	BT50BKM50120M	KM50	50	—	120	82	KM50PKG3S	10mm	27-34	4,51
3783956	BT50BKM63060M	KM63	63	70	60	5	KM63PKG3L	12mm	47-54	3,78
3783957	BT50BKM63140M	KM63	63	—	140	102	KM63PKG3S	12mm	47-54	5,50
3783958	BT50BKM80080M	KM80	80	—	80	42	KM80PKG3S	14mm	79-85	4,50

NOTE: Do not overtorque actuation screw; use torque recommendations above.
 Supplied with KM actuation mechanism.
 For retention knobs, see page L45.
 These products only available in the U.S., Canada, and Japan.

 Form AD		 Form B			
			40	(2x) MS2221S	2,5mm
			50	(2x) MS1296S	3mm

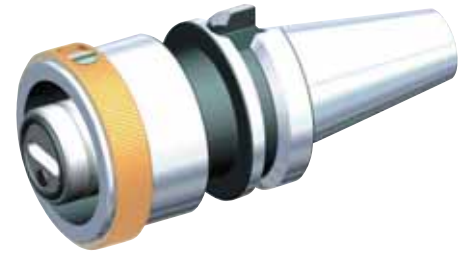
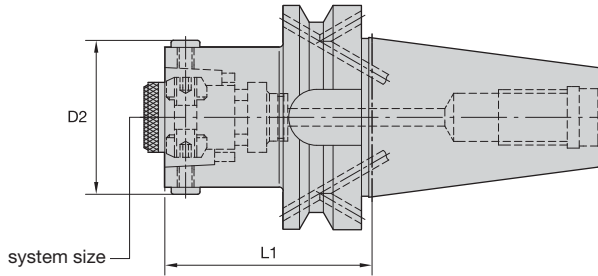

BT50 Shank Tools

ERICKSON

■ HSK-BT Form B/AD

order number	catalog number	system size	D2	L1	wrench size actuation screw	Nm	kg
1519708	BT50BHSK40060M	HSK40	45	60	3mm	8	3,70
1519709	BT50BHSK50065M	HSK50	55	65	4mm	15	3,80
1510763	BT50BHSK63075M	HSK63	70	75	5mm	20	4,00

NOTE: Do not overtorque actuation screw; use torque recommendations above.
Supplied with actuation mechanism and sealing ring.
For retention knobs, see page L45.

	Form AD					
	Form B					
		40	(2x) MS2221S	2,5mm		
		50	(2x) MS1296S	3mm		

- Machinable front 20–30 RW C.

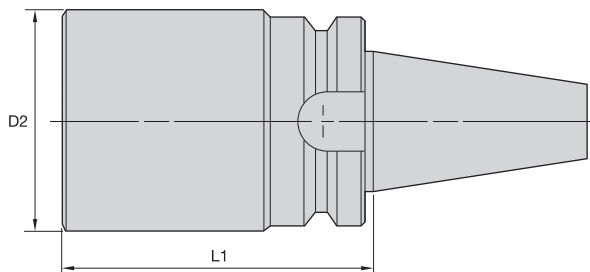

ERICKSON

■ BB-BT

order number	catalog number	D2	L1	kg
1258384	BT50BB104350M	104	350	24,3
1258386	BT50BB134250M	134	250	26,5

NOTE: For retention knobs, see page L45.



CV Shank Tools

CAT40(CV)	F2-F39
CAT50(CV)	F40-F83

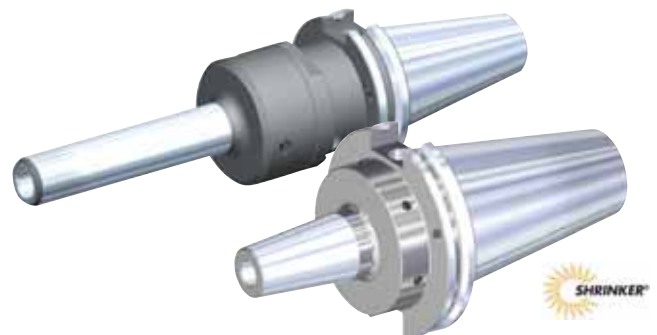

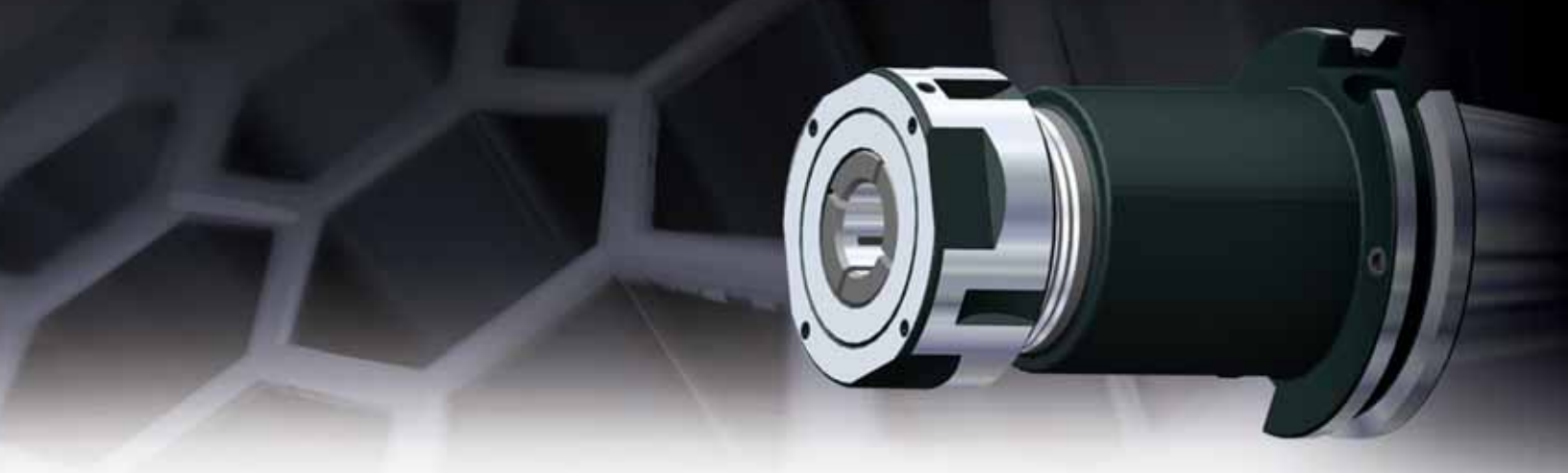

ERICKSON™ CAT V-Flange Shank Tooling System • CV40 Series

Primary Application

ERICKSON V-Flange CAT Taper Tooling is manufactured from premium materials and meets or exceeds the latest ANSI B5.50 and ISO-1947 taper accuracy of AT3 specification standards. The CV40 tools are either pre-balanced to a high specification or balanced-by-design. For high speed applications Kennametal recommends that the complete toolholder assembly (toolholder, retention knobs, collets, hardware, and cutting tools) be balanced as one entity. Exact RPM limits can only be determined by considering machine and spindle configurations in conjunction with tooling design and safety limits factored as a complete system.



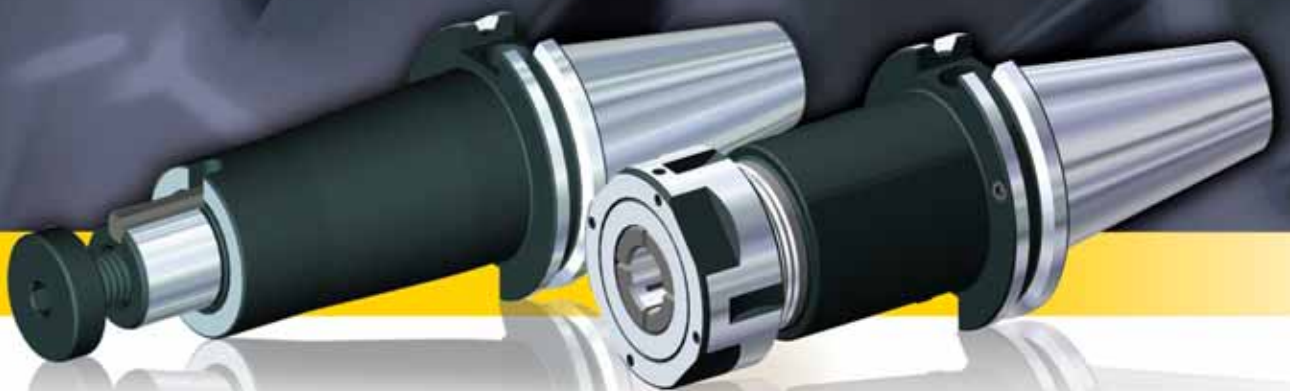

Features and Benefits

- ANSI B5.50 7/24 taper.
- Standard 5/8-11 drawbar thread.
- Taper accuracy of AT3 specification or better.
- All tools set to form AD coolant specification.
Many can be converted to form B style.
- Maximum 100 bar (1,500 psi) coolant pressure.

How Do Catalog Numbers Work?

Each character in our catalog number signifies a specific trait of that product. Use the following key columns and corresponding images to easily identify which attributes apply.



CV40BTG50M100

CV	40	B	TG	50	M	100
CAT Shank Style	Shank Taper Size	Special Feature (optional)	Toolholder Style	Toolholder Size	Special Feature	Tool Length
ANSI B5.50	40 = 40 50 = 50	<p>B = DIN form B coolant feature, tool shipped to AD specifications (design allows conversion to form B style)</p> <p>Z = Deviates from ANSI — B5.50 standard — no hub in front of V flange</p> <p>(blank) = (no "B" or "Z") — tool built to DIN form A/AD coolant style</p> <p>CH = Coolant form AD — high pressure</p> <p>HPV = High performance and balanceable</p> <p>TD = Tunable</p>			<p>M = Previous 2/3 numbers are metric values (this is an exception where there is a metric bore on an inch shank style)</p>	(Gage line on taper to front of tool) inch xxx = x.xx
				<p>TG = Collet series xx (50), xxx (100)</p> <p>EM = I.D. size: metric — xx = xx, (20); inch — xxx = x.xx, (075)</p> <p>SM = O.D. size: metric — xx = xx, (20); inch — xxx = x.xx, (075)</p>		

- | | | |
|---|--|--|
| <p>BB = Bar blank</p> <p>DA = Double-angle collet chuck</p> <p>DC = Drill chuck</p> <p>EM = End mill adapter</p> <p>ER = DIN 6499 single-angle collet chuck</p> <p>HC = Hydraulic chuck — Standard Line</p> <p>HCB = Hydraulic chuck — Basic Line</p> <p>HCSL = Hydraulic chuck — Slim Line</p> <p>HCSLT = Hydraulic chuck — Slim Line — Trend</p> <p>HCT = Hydraulic chuck — Trend Line</p> <p>HPMC = Bearing milling chuck — high performance</p> <p>HSK = HSK adapter</p> <p>JT = Jacobs taper adapter</p> <p>KM = KM™ adapter</p> | <p>MT = Morse taper adapter</p> <p>RC = Rapid Change — T&C tapping adapter chuck</p> <p>SA = Slotting cutter adapter</p> <p>SER = DIN 6499 single-angle collet chuck — short with internal locknut</p> <p>SFTT = SAFE-LOCK™ Shrink Fit Thermo Toolholder</p> <p>SM2C = Shell mill adapter with coolant and small diameter</p> <p>SMC = Shell mill adapter with coolant</p> <p>SS = Adapter for straight shanks (drills)</p> <p>SSF = Adapter for straight shanks with flat (drills)</p> <p>ST = Screw-on adapters</p> <p>STRC = Rapid Change — solid tapping adapter chuck</p> | <p>SWN = Whistle Notch™ 2° — short — (not to DIN standard)</p> <p>TA = Tap chuck adapter</p> <p>TCRC = Rapid Change — T&C tapping adapter chuck</p> <p>TG = Tremendous Grip single-angle collet chuck</p> <p>TGF = Tremendous Grip single-angle collet chuck — flush face</p> <p>TT = Shrink Fit thermo toolholder</p> <p>TTHT = Shrink Fit thermo toolholder — high torque</p> <p>WD = Whistle Notch with drive</p> <p>WNA = Whistle Notch — NAS 5° inch</p> <p>WN = Whistle Notch (2° metric; 5° inch)</p> |
|---|--|--|

- SAFE-LOCK™, innovative and unique non-slip system.
- Suitable for carbide and HSS cutting tools.
- Need ≥ 10 kW shrink unit.

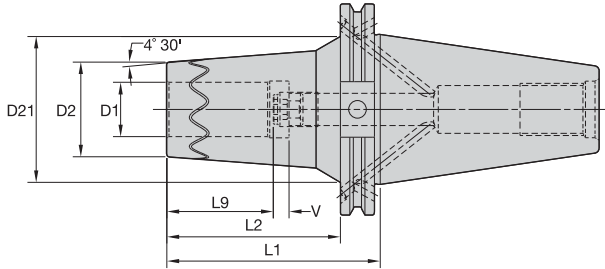

ERICKSON

■ TT SF MM-CV Z FORM B/AD

order number	catalog number	D1	D2	D21	L1	L2	L9	V	kg
5089582	CV40ZBSFTT12M256	12	27	34	65	46	37	10	1,00
5089583	CV40ZBSFTT16M256	16	30	37	65	46	40	10	1,01
5089584	CV40ZBSFTT20M256	20	36	43	65	46	42	10	1,06
5089585	CV40ZBSFTT25M295	25	46	51	75	56	48	10	1,29

Cutting Tool Shank Requirements
metric (ISO standard)

cutting tool shank diameter	tolerance
12, 16	h6 0,000/-0,011
20 & 25	h6 0,000/-0,013

Cutting Tool Shank Requirements
inch (industry standard)

cutting tool shank diameters	tolerance
1/2 & 5/8	.0000/- .0004
3/4, 1	.0000/- .0005

■ TT SF IN-CV Z Form B/AD

order number	catalog number	D1	D2	D21	L1	L2	L9	V	lbs
5089586	CV40ZBSFTT050256	1/2	1.04	1.33	2.56	1.81	1.46	.39	2.20
5089587	CV40ZBSFTT062256	5/8	1.16	1.45	2.56	1.81	1.58	.39	2.22
5089588	CV40ZBSFTT075256	3/4	1.40	1.68	2.56	1.81	1.65	.39	2.37
5089589	CV40ZBSFTT100295	1	1.79	2.03	2.95	2.20	1.89	.39	2.82

CV40Z toolholders deviate from ANSI-B5.50 standard. The 1.750" hub in front of the V-flange has been eliminated to achieve short gage lengths.

NOTE: Do not overheat. Overheating will destroy the accuracy and functionality of the toolholder.

Shrink Fit technical section, see page M78.

Shrink Fit accessories, see pages L12-L13.

HSK coolant unit and wrench are available and must be ordered separately; see page L44.

			40	(2x) SFV40	1,5mm
			50	(2x) SFV50	1,5mm

CAT40 Shank Tools

Shrink Fit Toolholders General Purpose (GP)



- Balanceable — fine tune with optional M6 set screws.
- Suitable for carbide and HSS cutting tools (requirements below).

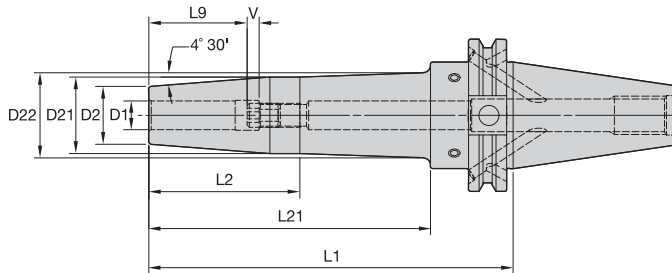

Cutting Tool Shank Requirements
metric (ISO standard)

cutting tool shank diameter	tolerance	
6	h6	0,000/-0,008
8 & 10	h6	0,000/-0,009
12, 14, 16, & 18	h6	0,000/-0,011
20 & 25	h6	0,000/-0,013
32	h6	0,000/-0,016

ERICKSON

■ TT GP HPV MM-CV Form B/AD



order number	catalog number	D1	D2	D21	D22	L1	L2	L21	L9	V	stop screw	wrench size stop screw	kg
3683482	CV40BHPVTT06M350	6	21	27	—	89	54	—	26	10	TTSS05014M	2,5mm	1,16
3683493	CV40BHPVTT06M600	6	21	27	32	152	50	117	26	10	TTSS05014M	2,5mm	1,48
3683494	CV40BHPVTT08M350	8	21	27	—	89	54	—	26	10	TTSS06014M	3mm	1,15
3683495	CV40BHPVTT08M600	8	21	27	32	152	50	117	26	10	TTSS06014M	3mm	1,48
3683496	CV40BHPVTT10M375	10	24	32	—	95	60	—	31	10	TTSS08014M	4mm	1,24
3683497	CV40BHPVTT10M600	10	24	32	36	152	63	117	31	10	TTSS08014M	4mm	1,63
3615213	CV40BHPVTT12M375	12	24	32	—	95	60	—	36	10	TTSS10014M	5mm	1,22
3615214	CV40BHPVTT12M600	12	24	32	36	152	63	117	36	10	TTSS10014M	5mm	1,57
3615215	CV40BHPVTT14M375	14	27	34	—	95	60	—	36	10	TTSS10014M	5mm	1,27
3615216	CV40BHPVTT14M600	14	27	34	38	152	63	117	36	10	TTSS10014M	5mm	1,66
3615217	CV40BHPVTT16M375	16	27	34	—	95	60	—	39	10	TTSS12014M	6mm	1,24
3615218	CV40BHPVTT16M600	16	27	34	38	152	63	117	39	10	TTSS12014M	6mm	1,64
3615219	CV40BHPVTT18M400	18	34	44	—	102	83	—	39	10	TTSS12014M	6mm	1,48
3615220	CV40BHPVTT18M600	18	33	42	—	152	117	—	39	10	TTSS12014M	6mm	1,95
3615221	CV40BHPVTT20M400	20	34	44	—	102	83	—	41	10	TTSS16014M	8mm	1,44
3615222	CV40BHPVTT20M600	20	33	42	—	152	117	—	41	10	TTSS16014M	8mm	1,89
3615223	CV40BHPVTT25M400	25	44	53	—	102	83	—	47	10	TTSS16014M	8mm	1,71
3615224	CV40BHPVTT25M600	25	44	53	—	152	133	—	47	10	TTSS16014M	8mm	2,52
3615225	CV40BHPVTT32M400	32	44	53	—	102	83	—	51	10	TTSS16014M	8mm	1,55
3615226	CV40BHPVTT32M600	32	44	53	—	152	133	—	51	10	TTSS16014M	8mm	2,36

(continued)

CAT40 Shank Tools

(TT GP HPV continued)

Cutting Tool Shank Requirements inch (industry standard)

cutting tool shank diameters	tolerance
1/4, 5/16 & 3/8	.0000/- .0004
7/16, 1/2, 9/16, 5/8, & 11/16	.0000/- .0004
3/4, 7/8, 1, & 1-1/4	.0000/- .0005

■ TT GP HPV IN-CV Form B/AD



order number	catalog number	D1	D2	D21	D22	L1	L2	L21	L9	V	stop screw	wrench size stop screw	lbs
3683474	CV40BHPVTT025350	1/4	.83	1.06	—	3.50	2.13	—	1.02	.39	TTSS05014M	2,5mm	2.55
3683476	CV40BHPVTT025600	1/4	.83	1.06	1.24	6.00	1.97	4.63	1.02	.39	TTSS05014M	2,5mm	3.27
3683477	CV40BHPVTT031350	5/16	.83	1.06	—	3.50	2.13	—	1.02	.39	TTSS06014M	3mm	2.54
3683478	CV40BHPVTT031600	5/16	.83	1.06	1.24	6.00	1.97	4.63	1.02	.39	TTSS06014M	3mm	3.25
3683479	CV40BHPVTT038375	3/8	.95	1.26	—	3.75	2.38	—	1.22	.39	TTSS08014M	4mm	2.73
3683480	CV40BHPVTT038600	3/8	.95	1.26	1.41	6.00	2.48	4.63	1.22	.39	TTSS08014M	4mm	3.59
3683481	CV40BHPVTT044375	7/16	.95	1.26	—	3.75	2.38	—	1.42	.39	TTSS10014M	5mm	2.70
3615175	CV40BHPVTT050375	1/2	.95	1.26	—	3.75	2.38	—	1.42	.39	TTSS10014M	5mm	2.68
3615176	CV40BHPVTT050600	1/2	.95	1.26	1.41	6.00	2.48	4.63	1.42	.39	TTSS10014M	5mm	3.44
3615177	CV40BHPVTT056375	9/16	1.06	1.34	—	3.75	2.38	—	1.42	.39	TTSS10014M	5mm	2.79
3615178	CV40BHPVTT062375	5/8	1.06	1.34	—	3.75	2.38	—	1.54	.39	TTSS12014M	6mm	2.74
3615179	CV40BHPVTT062600	5/8	1.06	1.34	1.48	6.00	2.48	4.63	1.54	.39	TTSS12014M	6mm	3.61
3615180	CV40BHPVTT068400	11/16	1.34	1.75	—	4.00	3.25	—	1.54	.39	TTSS12014M	6mm	3.28
3615182	CV40BHPVTT075600	3/4	1.30	1.65	—	6.00	4.63	—	1.61	.39	TTSS16014M	8mm	4.24
3615181	CV40BHPVTT075400	3/4	1.34	1.75	—	4.00	3.25	—	1.61	.39	TTSS16014M	8mm	3.22
3615184	CV40BHPVTT088600	7/8	1.30	1.65	—	6.00	4.63	—	1.61	.39	TTSS16014M	8mm	4.15
3615183	CV40BHPVTT088400	7/8	1.34	1.75	—	4.00	3.25	—	1.61	.39	TTSS16014M	8mm	3.14
3615185	CV40BHPVTT100400	1	1.73	2.08	—	4.00	3.25	—	1.85	.39	TTSS16014M	8mm	3.76
3615186	CV40BHPVTT100600	1	1.73	2.08	—	6.00	5.25	—	1.85	.39	TTSS16014M	8mm	5.06
3615187	CV40BHPVTT125400	1 1/4	1.73	2.08	—	4.00	3.25	—	2.01	.39	TTSS16014M	8mm	3.43
3615188	CV40BHPVTT125600	1 1/4	1.73	2.08	—	6.00	5.25	—	2.01	.39	TTSS16014M	8mm	4.74

CAT40 Shank Tools

NOTE: Do not overheat. Overheating will destroy the accuracy and functionality of the toolholder.

Shrink Fit technical section, see page M78.

Supplied with stop screw.

Adjusting stop screw gage, see page M81.

Optional M6~1.0P x 5mm lg fine-balancing screw set (10 pieces) is available. Order number is MS1276PKG and must be ordered separately.

For retention knobs, see page L45.

<p>Form AD</p>					
<p>Form B</p>			40	(2x) MS2221S	2,5mm
			50	(2x) MS1296S	3mm

CAT40 Shank Tools

Shrink Fit Toolholders High Torque (HT)



- 30–50% higher clamping torque compared to GP line.
- Balanceable — fine tune with optional M6 set screws.
- Suitable for carbide only, designated by groove in front face (requirements below).
- 10 kW power or greater Shrink Fit device must be used.

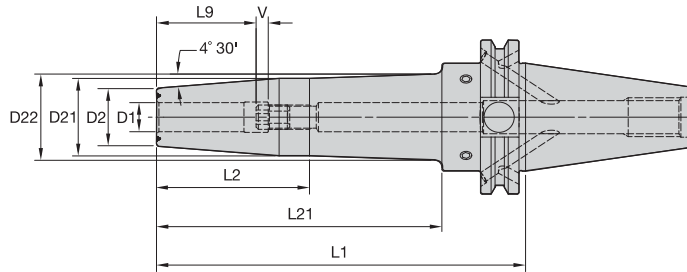

Cutting Tool Shank Requirements
metric (ISO standard)

cutting tool shank diameter	tolerance	
12, 14, 16, & 18	h6	0,000/-0,011
20 & 25	h6	0,000/-0,013
32	h6	0,000/-0,016

CAT40 Shank Tools



■ TT HT HPV MM-CV Form B/AD



order number	catalog number	D1	D2	D21	D22	L1	L2	L21	L9	V	stop screw	wrench size stop screw	kg
3618030	CV40BHPVTHT12M375	12	24	32	—	95	60	—	36	10	TTSS10014M	5mm	1,22
3618031	CV40BHPVTHT12M600	12	24	32	36	152	63	117	36	10	TTSS10014M	5mm	1,57
3618032	CV40BHPVTHT14M375	14	27	34	—	95	60	—	36	10	TTSS10014M	5mm	1,27
3618033	CV40BHPVTHT14M600	14	27	34	38	152	63	117	36	10	TTSS10014M	5mm	1,66
3618034	CV40BHPVTHT16M375	16	27	34	—	95	60	—	39	10	TTSS12014M	6mm	1,24
3618035	CV40BHPVTHT16M600	16	27	34	38	152	63	117	39	10	TTSS12014M	6mm	1,64
3618036	CV40BHPVTHT18M400	18	34	44	—	102	83	—	39	10	TTSS12014M	6mm	1,48
3618037	CV40BHPVTHT18M600	18	33	42	—	152	117	—	39	10	TTSS12014M	6mm	1,95
3618038	CV40BHPVTHT20M400	20	34	44	—	102	83	—	41	10	TTSS16014M	8mm	1,44
3618039	CV40BHPVTHT20M600	20	33	42	—	152	117	—	41	10	TTSS16014M	8mm	1,89
3618040	CV40BHPVTHT25M400	25	44	53	—	102	83	—	47	10	TTSS16014M	8mm	1,71
3618041	CV40BHPVTHT25M600	25	44	53	—	152	133	—	47	10	TTSS16014M	8mm	2,52
3618042	CV40BHPVTHT32M400	32	44	53	—	102	83	—	51	10	TTSS16014M	8mm	1,55
3618043	CV40BHPVTHT32M600	32	44	53	—	152	133	—	51	10	TTSS16014M	8mm	2,36

(continued)

(TT HT HPV continued)

Cutting Tool Shank Requirements inch (industry standard)

cutting tool shank diameters	tolerance
1/2, 9/16, 5/8, & 11/16	.0000/- .0004
3/4, 7/8, 1, & 1-1/4	.0000/- .0005

■ TT HT HPV IN-CV Form B/AD



order number	catalog number	D1	D2	D21	D22	L1	L2	L21	L9	V	stop screw	wrench size stop screw	lbs
3617952	CV40BHPVTHT050375	1/2	.95	1.26	—	3.75	2.38	—	1.42	.39	TTSS10014M	5mm	2.68
3618003	CV40BHPVTHT050600	1/2	.95	1.26	1.41	6.00	2.48	4.63	1.42	.39	TTSS10014M	5mm	3.44
3618004	CV40BHPVTHT056375	9/16	1.06	1.34	—	3.75	2.38	—	1.42	.39	TTSS10014M	5mm	2.79
3618005	CV40BHPVTHT062375	5/8	1.06	1.34	—	3.75	2.38	—	1.54	.39	TTSS12014M	6mm	2.74
3618006	CV40BHPVTHT062600	5/8	1.06	1.34	1.48	6.00	2.48	4.63	1.54	.39	TTSS12014M	6mm	3.61
3618007	CV40BHPVTHT068400	11/16	1.34	1.75	—	4.00	3.25	—	1.54	.39	TTSS12014M	6mm	3.28
3618009	CV40BHPVTHT075600	3/4	1.30	1.65	—	6.00	4.63	—	1.61	.39	TTSS16014M	8mm	4.24
3618008	CV40BHPVTHT075400	3/4	1.34	1.75	—	4.00	3.25	—	1.61	.39	TTSS16014M	8mm	3.22
3618011	CV40BHPVTHT088600	7/8	1.30	1.65	—	6.00	4.63	—	1.61	.39	TTSS16014M	8mm	4.15
3618010	CV40BHPVTHT088400	7/8	1.34	1.75	—	4.00	3.25	—	1.61	.39	TTSS16014M	8mm	3.13
3618012	CV40BHPVTHT100400	1	1.73	2.08	—	4.00	3.25	—	1.85	.39	TTSS16014M	8mm	3.76
3618013	CV40BHPVTHT100600	1	1.73	2.08	—	6.00	5.25	—	1.85	.39	TTSS16014M	8mm	5.06
3618014	CV40BHPVTHT125400	1 1/4	1.73	2.08	—	4.00	3.25	—	2.01	.39	TTSS16014M	8mm	3.43
3618015	CV40BHPVTHT125600	1 1/4	1.73	2.08	—	6.00	5.25	—	2.01	.39	TTSS16014M	8mm	4.74

CAT40 Shank Tools

			40	(2x) MS2221S
			50	(2x) MS1296S
				2,5mm
				3mm

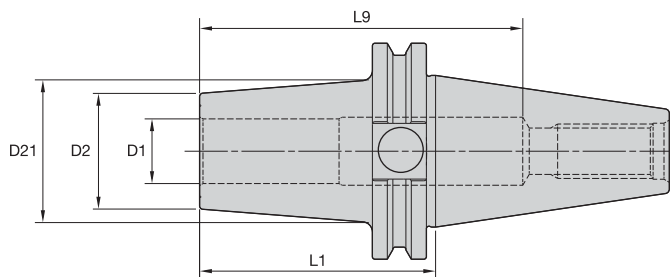

■ TT HT HPV IN-CV Z Form AD

order number	catalog number	D1	D2	D21	L1	L9	lbs
3683514	CV40ZTHT050275	1/2	.95	1.26	2.75	4.26	2.16
3683516	CV40ZTHT075275	3/4	1.34	1.65	2.75	3.74	2.34

CV40Z toolholders deviate from ANSI-B5-50 standard. The 1.750" diameter in front of the V-flange has been eliminated to achieve short gage lengths.

NOTE: Do not overheat. Overheating will destroy the accuracy and functionality of the toolholder.

Shrink Fit technical section, see page M78.

Supplied with stop screw.

Adjusting stop screw gage, see page M81.

Optional M6~1.0P x 5mm lg fine-balancing screw set (10 pieces) is available. Order number is MS1276PKG and must be ordered separately.

For retention knobs, see page L45.

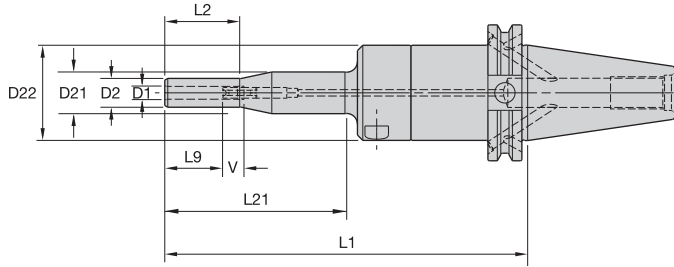

ERICKSON

■ HC Slim T MM-CV Form B/AD

order number	catalog number	D1	D2	D21	D22	L1	L2	L21	L9	V	kg
3019245	CV40BHCSLT06M669	6	13,5	19,5	44,5	170	35	85	27	10	1,64
3019246	CV40BHCSLT08M669	8	15,5	19,5	44,5	170	35	85	27	10	1,65
3019247	CV40BHCSLT10M669	10	17,5	44,5	—	170	85	151	31	10	1,65

■ Spare Parts

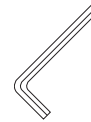

catalog number	actuation wrench	wrench size actuation screw	length-adjustment wrench	wrench size stop screw
CV40BHCSLT06M669	170.135	5mm	170.002	2,5mm
CV40BHCSLT08M669	170.135	5mm	170.002	2,5mm
CV40BHCSLT10M669	170.135	5mm	170.003	3mm

■ HC Slim T IN-CV Form B/AD

order number	catalog number	D1	D2	D21	D22	L1	L2	L21	L9	V	lbs
3019257	CV40BHCSLT025669	.25	.54	.77	44,45	6.69	1.38	85,00	1.06	.39	3.64
3019258	CV40BHCSLT038669	.38	.69	1.75	—	6.69	3.35	150,95	1.22	.39	3.64

■ Spare Parts



catalog number	actuation wrench	wrench size actuation screw	length-adjustment wrench	wrench size stop screw
CV40BHCSLT025669	170.135	5mm	170.002	2,5mm
CV40BHCSLT038669	170.135	5mm	170.003	3mm

(continued)

(HC Slim Form B/AD continued)

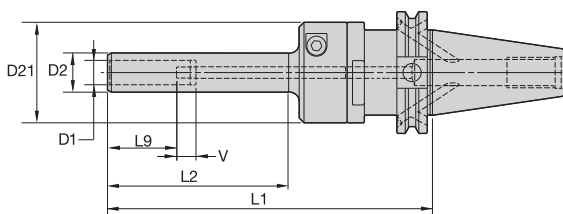

■ HC Slim MM-CV Form B/AD

order number	catalog number	D1	D2	D21	L1	L2	L9	V	kg
2495136	CV40BHCSL12M669	12	19,5	44,5	170	95	36	10	1,56
3019248	CV40BHCSL14M669	14	21,5	52,5	170	95	36	10	1,75
3019249	CV40BHCSL16M669	16	23,5	52,5	170	95	39	10	1,78
3019250	CV40BHCSL18M669	18	25,5	52,5	170	95	39	10	1,82
2495141	CV40BHCSL20M669	20	27,5	52,5	170	95	41	10	1,83

■ Spare Parts



catalog number	actuation wrench	wrench size actuation screw	length-adjustment wrench	wrench size stop screw
CV40BHCSL12M669	170.135	5mm	170.002	2,5mm
CV40BHCSL14M669	170.135	5mm	170.002	2,5mm
CV40BHCSL16M669	170.135	5mm	170.002	2,5mm
CV40BHCSL18M669	170.135	5mm	170.002	2,5mm
CV40BHCSL20M669	170.135	5mm	170.002	2,5mm

■ HC Slim IN-CV Form B/AD

order number	catalog number	D1	D2	D21	L1	L2	L9	V	lbs
2508153	CV40BHCSL050669	.50	.81	2.07	6.69	3.74	1.42	.39	3.84
3019259	CV40BHCSL062669	.63	.93	2.07	6.69	3.74	1.54	.39	3.92
2508154	CV40BHCSL075669	.75	1.06	2.07	6.69	3.74	1.61	.39	4.08

■ Spare Parts



catalog number	actuation wrench	wrench size actuation screw	length-adjustment wrench	wrench size stop screw
CV40BHCSL050669	170.135	5mm	170.002	2,5mm
CV40BHCSL062669	170.135	5mm	170.002	2,5mm
CV40BHCSL075669	170.135	5mm	170.002	2,5mm

NOTE: Do not overtorque actuation screw. Use supplied wrench and tighten by hand until stop is felt.

Hydraulic chuck technical section, see page M84.
 Supplied with stop screw and actuation wrench.
 Unable to use SEFAS™ chamfering rings on this design.
 Reduction sleeves are available and must be ordered separately; see page J2.
 For retention knobs, see page L45.

	Form AD					
	Form B			40	(2x) MS2221S	2,5mm
				50	(2x) MS1296S	3mm

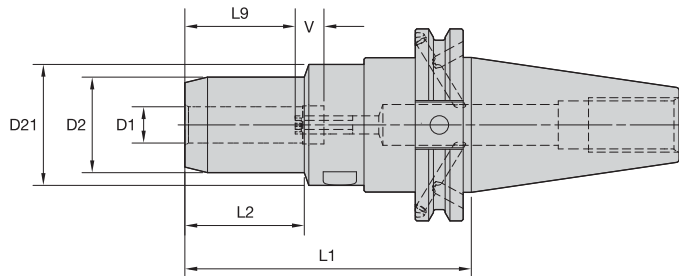

ERICKSON

■ HC MM -CV Form B/AD

CAT40 Shank Tools



order number	catalog number	D1	D2	D21	L1	L2	L9	V	actuation wrench	wrench size actuation screw	stop screw wrench	wrench size stop screw	kg
1605145	CV40BHC06M350	6	25,7	40	88,9	33	27	10	170.135	5mm	170.002	2,5mm	1,24
1605149	CV40BHC08M350	8	27,7	40	88,9	33	27	10	170.135	5mm	170.002	2,5mm	1,25
1605150	CV40BHC10M375	10	29,7	40	95,3	39	31	10	170.135	5mm	170.002	2,5mm	1,30
2079279	CV40BHC12M375	12	31,6	40	95,3	40	36	10	170.135	5mm	170.002	2,5mm	1,32
2079280	CV40BHC14M400	14	33,6	50	101,6	46	41	10	170.135	5mm	170.003	3mm	1,45
2079281	CV40BHC16M400	16	37,6	50	101,6	47	41	10	170.135	5mm	170.003	3mm	1,52
2079282	CV40BHC18M400	18	39,6	50	101,6	47	41	10	170.135	5mm	170.003	3mm	1,54
2079523	CV40BHC20M400	20	41,6	50	101,6	48	41	10	170.135	5mm	170.003	3mm	1,56
1605216	CV40BHC25M462	25	49,9	63	117,5	51	51	10	170.136	6mm	170.004	4mm	2,13
1605217	CV40BHC32M462	32	59,9	63	117,5	59	51	10	170.136	6mm	170.004	4mm	2,31

(continued)

(HC CV Form B/AD continued)

■ HC IN -CV Form B/AD



order number	catalog number	D1	D2	D21	L1	L2	L9	V	actuation wrench	wrench size actuation screw	stop screw wrench	wrench size stop screw	lbs
1605101	CV40BHC025350	1/4	1.01	1.57	3.50	1.30	1.06	.39	170.135	5mm	170.002	2,5mm	2.7
1605102	CV40BHC038375	3/8	1.17	1.57	3.75	1.54	1.22	.39	170.135	5mm	170.002	2,5mm	2.9
1605103	CV40BHC050375	1/2	1.24	1.57	3.75	1.57	1.42	.39	170.135	5mm	170.002	2,5mm	2.9
1605104	CV40BHC062400	5/8	1.48	1.97	4.00	1.83	1.54	.39	170.135	5mm	170.003	3mm	3.2
1605105	CV40BHC075400	3/4	1.64	1.97	4.00	1.89	1.61	.39	170.135	5mm	170.003	3mm	3.4
1605106	CV40BHC100462	1	1.96	2.48	4.63	2.01	1.81	.39	170.136	6mm	170.004	4mm	4.7
1605107	CV40BHC125462	1 1/4	2.36	2.48	4.63	2.32	1.97	.39	170.136	6mm	170.004	4mm	5.1

NOTE: Do not overtorque actuation screw. Tighten by hand until stop is felt.
 Hydraulic chuck technical section, see page M84.
 Supplied with stop screw.
 Actuation wrench must be ordered separately.
 Reduction sleeves are available and must be ordered separately; see page J2.
 For retention knobs, see page L45.

CAT40 Shank Tools

<p>Form AD</p>					
<p>Form B</p>					
				40	(2x) MS2221S 2,5mm
				50	(2x) MS1296S 3mm

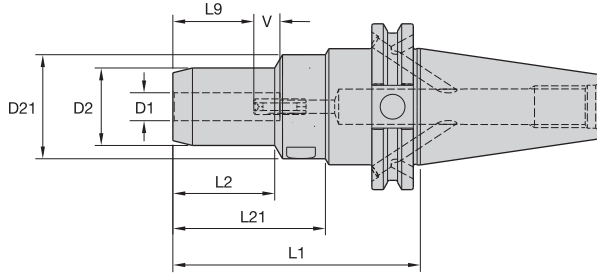

ERICKSON™

■ HC Trend MM-CV Form B/AD



order number	catalog number	D1	D2	D21	L1	L2	L21	L9	V	actuation wrench	wrench size actuation screw	stop screw	stop screw wrench	wrench size stop screw	kg
2979257	CV40BHCT06M350	6	26	40	89	33	53	27	10	170.135	5mm	571.061	170.003	3mm	1,25
2982160	CV40BHCT06M600	6	26	40	152	100	117	27	10	170.135	5mm	571.061	170.003	3mm	1,49
2979258	CV40BHCT08M350	8	28	40	89	33	53	27	10	170.135	5mm	571.061	170.003	3mm	1,27
2982161	CV40BHCT08M600	8	28	40	152	100	117	27	10	170.135	5mm	571.061	170.003	3mm	1,55
2979259	CV40BHCT10M375	10	30	40	95	39	58	31	10	170.135	5mm	571.061	170.003	3mm	1,32
2982162	CV40BHCT10M600	10	30	40	152	100	117	31	10	170.135	5mm	571.061	170.003	3mm	1,62
2979260	CV40BHCT12M375	12	32	40	95	40	60	36	10	170.135	5mm	571.061	170.003	3mm	1,32
2982163	CV40BHCT12M600	12	32	40	152	100	117	36	10	170.135	5mm	571.061	170.003	3mm	1,67
2979261	CV40BHCT14M400	14	34	50	102	46	65	41	10	170.135	5mm	571.063	170.005	5mm	1,47
2982164	CV40BHCT14M600	14	34	50	152	100	116	36	10	170.135	5mm	—	170.005	5mm	1,79
2979262	CV40BHCT16M400	16	38	50	102	47	65	41	10	170.135	5mm	571.063	170.005	5mm	1,54
2982165	CV40BHCT16M600	16	38	50	152	100	116	39	10	170.135	5mm	571.063	170.005	5mm	1,95
2979263	CV40BHCT18M400	18	40	50	102	47	65	41	10	170.135	5mm	571.063	170.005	5mm	1,56
2982166	CV40BHCT18M600	18	40	50	152	100	116	39	10	170.135	5mm	571.063	170.005	5mm	2,02
2979264	CV40BHCT20M400	20	42	50	102	48	65	41	10	170.135	5mm	571.063	170.005	5mm	1,58
2982167	CV40BHCT20M600	20	42	50	152	100	116	41	10	170.135	5mm	571.063	170.005	5mm	2,10
2979265	CV40BHCT25M462	25	50	63	117	51	81	51	10	170.136	6mm	571.063	170.005	5mm	2,15
2979266	CV40BHCT32M462	32	60	63	117	59	81	51	10	170.136	6mm	—	170.005	5mm	2,33

(continued)

CAT40 Shank Tools

(HC Trend CV Form B/AD continued)



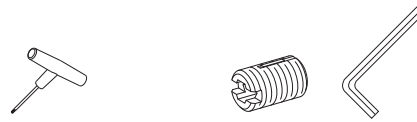





■ HC Trend IN-CV Form B/AD

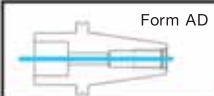

order number	catalog number	D1	D2	D21	L1	L2	L9	V	actuation wrench	wrench size actuation screw	stop screw	stop screw wrench	wrench size stop screw	lbs
2979230	CV40BHCT025350	1/4	1.012	1.569	3.500	1.299	1.063	.39	170.135	5mm	571.061	170.003	3mm	2.76
2982155	CV40BHCT025600	1/4	1.012	1.569	6.000	3.937	1.063	.39	170.135	5mm	571.061	170.003	3mm	3.28
2979231	CV40BHCT038375	3/8	1.169	1.569	3.750	1.535	1.221	.39	170.135	5mm	571.061	170.003	3mm	2.91
2982156	CV40BHCT038600	3/8	1.169	1.569	6.000	3.937	1.221	.39	170.135	5mm	571.061	170.003	3mm	3.57
2979232	CV40BHCT050375	1/2	1.244	1.569	3.750	1.575	1.417	.39	170.135	5mm	571.061	170.003	3mm	2.91
2982157	CV40BHCT050600	1/2	1.244	1.569	6.000	3.937	1.417	.39	170.135	5mm	571.061	170.003	3mm	3.68
2979253	CV40BHCT062400	5/8	1.480	1.963	4.000	1.831	1.535	.39	170.135	5mm	571.063	170.005	5mm	3.40
2982158	CV40BHCT062600	5/8	1.479	1.963	6.000	3.937	1.535	.39	170.135	5mm	571.063	170.005	5mm	4.30
2979254	CV40BHCT075400	3/4	1.638	1.963	4.000	1.890	1.614	.39	170.135	5mm	571.063	170.005	5mm	3.53
2982159	CV40BHCT075600	3/4	1.873	1.963	6.000	3.937	1.614	.39	170.135	5mm	571.063	170.005	5mm	4.65
2979255	CV40BHCT100462	1	1.961	2.474	4.625	2.008	1.811	.39	170.136	6mm	571.063	170.005	5mm	4.76
2979256	CV40BHCT125462	1 1/4	2.354	2.474	4.625	2.323	1.969	.39	170.136	6mm	571.063	170.005	5mm	5.18

NOTE: Do not overtorque actuation screw. Tighten by hand until stop is felt.
 Hydraulic chuck technical section, see page M84.
 Supplied with stop screw.
 Actuation wrench must be ordered separately.
 Reduction sleeves are available and must be ordered separately; see page J2.
 For retention knobs, see page L45.

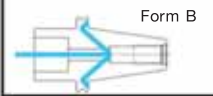
CAT40 Shank Tools

 <p>Form AD</p>					
 <p>Form B</p>			<p>40</p>	<p>(2x) MS2221S</p>	<p>2,5mm</p>
			<p>50</p>	<p>(2x) MS1296S</p>	<p>3mm</p>

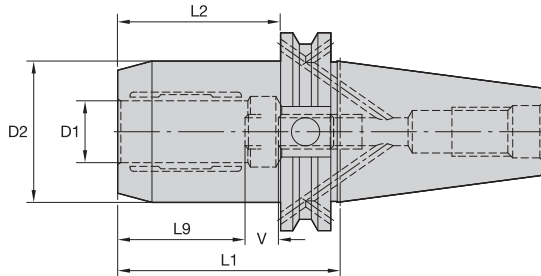

CAT40 Shank Tools

ERICKSON

■ HC Basic MM-CV Form B/AD

order number	catalog number	D1	D2	L1	L2	L9	V	actuation wrench	wrench size actuation screw	stop screw wrench	wrench size stop screw	kg
2001975	CV40BHCB20M400	20	49,9	102	83	41	10		5mm		5mm	1,81

■ HC Basic IN-CV Form B/AD

order number	catalog number	D1	D2	L1	L2	L9	V	actuation wrench	wrench size actuation screw	stop screw wrench	wrench size stop screw	lbs
2001976	CV40BHCB075400	3/4	1.96	4.00	3.25	1.61	.39		5mm		5mm	4.01

NOTE: Do not overtorque actuation screw. Tighten by hand until stop is felt.
Hydraulic chuck technical section, see page M84.
Supplied with stop screw.
Actuation wrench must be ordered separately.
Reduction sleeves are available and must be ordered separately; see page J2.
For retention knobs, see page L45.

	Form AD					
	Form B			40	(2x) MS2221S	2,5mm
				50	(2x) MS1296S	3mm

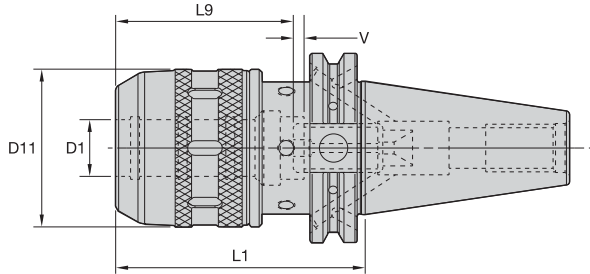

ERICKSON

■ HPMC IN-CV Form B/AD

order number	catalog number	D1	D11	L1	L9	V	locknut wrench	stop screw	wrench size stop screw	lbs
3100356	CV40BHPMC075335	3/4	2.09	3.35	4.73	.79	PSW52M	MCSS16040M	2,5mm & 5mm	3.40
3100358	CV40BHPMC075591	3/4	2.09	5.91	1.93	.79	PSW52M	MCSS16040M	2,5mm & 5mm	5.70
3100359	CV40BHPMC100374	1	2.40	3.74	2.17	.79	PSW58M	MCSS16040M	2,5mm & 5mm	4.20
3100360	CV40BHPMC100591	1	2.40	5.91	2.17	.79	PSW58M	MCSS16040M	2,5mm & 5mm	6.45
3100362	CV40BHPMC125472	1 1/4	2.76	4.72	2.28	.79	PSW68M	MCSS16040M	2,5mm & 5mm	5.65
3100361	CV40BHPMC125591	1 1/4	2.76	5.91	2.28	.79	PSW68M	MCSS16040M	2,5mm & 5mm	7.20

NOTE: Milling chuck technical section, see page M88.
 Supplied with locknut and stop screw.
 Locknut wrench not included.
 Optional M6-1,0P fine-balancing screw set is available (order number HPMCBALSCREWSET) and must be ordered separately; see page L14.
 Reduction sleeves are available and must be ordered separately; see page J6.
 For retention knobs, see page L45.

 Form AD					
 Form B			40	(2x) MS2221S	2,5mm
			50	(2x) MS1296S	3mm

CAT40 Shank Tools

TG Flush Face Single-Angle Collet Chucks



- Tremendous Grip (3:1 advantage).
- Totally flush face, locknut to collet.

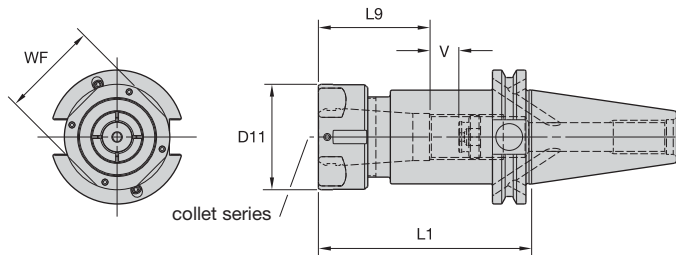
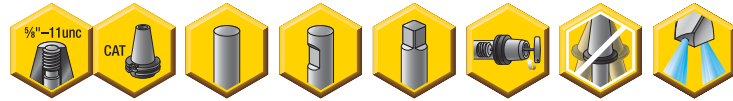

TG collet series	Collet Capacity			
	mm		inch	
	min	max	min	max
TG50	1,1	13,5	1/32	17/32
TG75	2,6	20,0	3/64	3/4
TG100	2,6	25,5	5/64	1

ERICKSON

TG Flush Face-CV Form B/AD



order number	catalog number	collet series	D11	L1	L9	V	locknut	WF	locknut wrench	ft. lbs.	stop screw	wrench size	stop screw	lbs
2987290	CV40BTGF050250	TG50	1.50	2.50	1.46	.70	LNATGF050M	34	HSW34M	50	SS056041G	4mm & 5/32	2.37	
2987291	CV40BTGF050400	TG50	1.50	4.00	1.46	2.20	LNATGF050M	34	HSW34M	50	SS056041G	4mm & 5/32	2.76	
2987292	CV40BTGF050600	TG50	1.50	6.00	1.46	2.48	LNATGF050M	34	HSW34M	50	SS056041G	4mm & 5/32	3.36	
2987303	CV40BTGF075250	TG75	1.97	2.50	1.89	.95	LNATGF075M	46	HSW45M	100	SS081041G	4mm & 5/32	2.43	
2987304	CV40BTGF075400	TG75	1.97	4.00	1.89	1.30	LNATGF075M	46	HSW45M	100	SS081041G	4mm & 5/32	3.31	
2987305	CV40BTGF075600	TG75	1.97	6.00	1.89	3.31	LNATGF075M	46	HSW45M	100	SS081041G	4mm & 5/32	4.41	
2987306	CV40BTGF100275	TG100	2.36	2.75	2.44	.55	LNATGF100M	55	HSW58M	150	SS112041G	4mm & 5/32	2.55	
2987307	CV40BTGF100400	TG100	2.36	4.00	2.44	.71	LNATGF100M	55	HSW58M	150	SS112041G	4mm & 5/32	3.42	
2987308	CV40BTGF100600	TG100	2.36	6.00	2.44	2.68	LNATGF100M	55	HSW58M	150	SS112041G	4mm & 5/32	4.50	

NOTE: Collet must be loaded into locknut first. Before loading into the chuck body, insert the cutting tool, then tighten to the recommended tightening torque.
 Collet chuck technical section, see page M98.
 Supplied with locknut and stop screw.
 Locknut wrench must be ordered separately.
 Locknut disk sealing cap is available and must be ordered separately; see pages L34-L35.
 Coolant disks for sealing cap are available and must be ordered separately; see pages L16-L17.
 Stop screw coolant caps are available and must be ordered separately; see pages L34-L35.
 Balanceable/interchangeable locknuts are available and must be ordered separately; see page L16.
 TG standard straight-bore collets, see page J10.
 TG tap collets, see page J10.
 For retention knobs, see page L45.

Form AD	✓	✗	✗	✗	✗
Form B	✗	✗	40	(2x) MS2221S	2,5mm
			50	(2x) MS1296S	3mm

- Tremendous Grip (3:1 advantage).

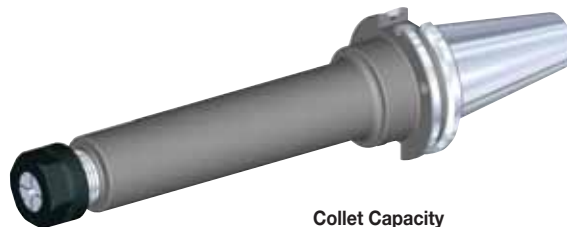
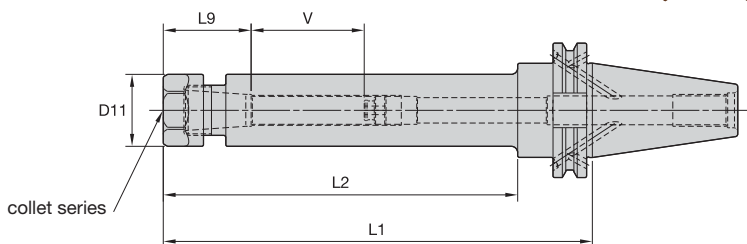
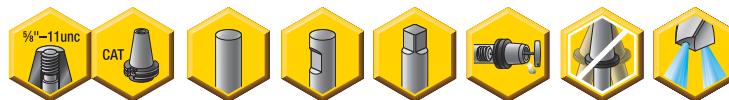

TG collet series	Collet Capacity		inch	
	min	max	min	max
TG50	1,1	13,5	1/32	17/32
TG75	2,6	20,0	3/64	3/4
TG100	2,6	25,5	5/64	1

ERICKSON

■ TG Hex-CV Form B/AD

order number	catalog number	collet series	D11	L1	L2	L9	V	hex locknut	wrench	ft. lbs.	stop screw	wrench size	stop screw	lbs
4135683	CV40BTG050300	TG50	1.34	3.00	1.59	1.50	1	LN050M	OE30M	50	SS056041G	4mm & 5/32	2.49	
4135684	CV40BTG050500	TG50	1.34	5.00	3.59	1.50	2	LN050M	OE30M	50	SS056041G	4mm & 5/32	3.16	
4135685	CV40BTG050800	TG50	1.34	8.00	6.59	1.50	2	LN050M	OE30M	50	SS056041G	4mm & 5/32	4.20	
4135686	CV40BTG0501000	TG50	1.34	10.00	8.59	1.50	2	LN050M	OE30M	50	SS056041G	4mm & 5/32	4.90	

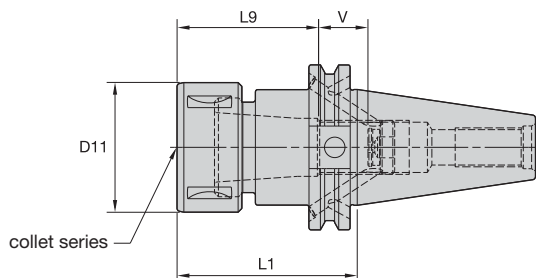

■ TG Round-CV Form B/AD

order number	catalog number	collet series	D11	L1	L9	V	locknut	wrench	ft. lbs.	stop screw	wrench size	stop screw	lbs
1261621	CV40BTG075275G	TG75	1.97	2.75	1.93	.75	LNA075M	HSW45M	100	SS081041G	4mm & 5/32	2.63	
1261622	CV40BTG075600G	TG75	1.97	6.00	1.93	4.01	LNA075M	HSW45M	100	SS081041G	4mm & 5/32	4.50	
1261623	CV40BTG100300G	TG100	2.36	3.00	2.64	.67	LNA100M	HSW58M	150	SS094041G	4mm & 5/32	2.91	
1261624	CV40BTG100600G	TG100	2.36	6.00	2.64	2.95	LNA100M	HSW58M	150	SS094041G	4mm & 5/32	4.82	

NOTE: Collet must be loaded into locknut first. Before loading into the chuck body, insert the cutting tool,

then tighten to the recommended tightening torque.

Collet chuck technical section, see page M98.

Supplied with locknut and stop screw.

Locknut wrench must be ordered separately.

Interchangeable locknuts, coolant-style locknuts, and coolant disks are available and must be ordered separately; see pages L16-L17.

Stop screw coolant caps are available and must be ordered separately; see pages L34-L35.

Balanceable/interchangeable locknuts are available and must be ordered separately; see page L16.

TG standard straight-bore collets, see page J10.

TG tap collets, see page J10.

For retention knobs, see page L45.

	Form AD				
	Form B			40	(2x) MS2221S
				50	(2x) MS1296S
					2,5mm
					3mm

• Tremendous Grip (3:1 advantage).

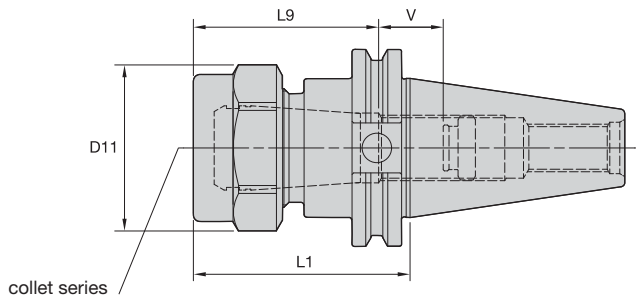
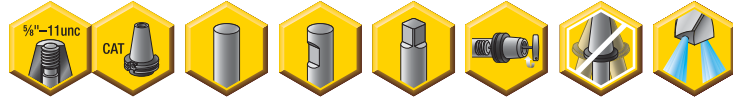

TG collet series	Collet Capacity			
	mm		inch	
	min	max	min	max
TG75	2,6	20,0	3/64	3/4
TG100	2,6	25,5	5/64	1
TG150	11,6	40,0	23/64	1 1/2

ERICKSON

■ TG Hex-CV Form AD

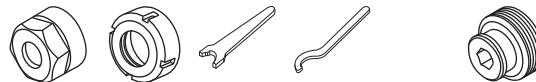

order number	catalog number	collet series	D11	L1	L9	V	locknut	locknut	locknut wrench	locknut wrench	ft. lbs.	stop screw	wrench size stop screw	lbs
1025600	CV40TG075600	TG75	2.09	6.00	2.16	3.84	NPA075	—	OEW188	—	100	SS081041G	4mm & 5/32	4.40
1025799	CV40TG075275	TG75	2.09	2.75	2.28	1.18	NPA075	—	OEW188	—	100	SS081041G	4mm & 5/32	2.41
1025771	CV40TG100300	TG100	2.44	3.00	2.95	.51	NPA100	—	OEW225	—	150	SS112041G	4mm & 5/32	2.77
1025772	CV40TG100600	TG100	2.44	6.00	2.94	3.38	NPA100	—	OEW225	—	150	SS112041G	4mm & 5/32	5.40
1025773	CV40TG100400	TG100	2.44	4.00	2.95	1.54	NPA100	—	OEW225	—	150	SS112041G	4mm & 5/32	3.28
1013532	CV40TG150488	TG150	3.50	4.88	3.27	1.23	—	NPA150	—	PSW350	200	SS125050G	4mm & 5/32	5.72

NOTE: Collet must be loaded into locknut first. Before loading into the chuck body, insert the cutting tool, then tighten to the recommended tightening torque.
 Collet chuck technical section, see page M98.
 Supplied with locknut and stop screw.
 Locknut wrench must be ordered separately.
 Interchangeable locknuts, coolant-style locknuts, and coolant disks are available and must be ordered separately; see page L14.
 Stop screw coolant caps are available and must be ordered separately; see pages L34–L35.
 Balanceable/interchangeable locknuts are available and must be ordered separately; see page L16.
 TG standard straight-bore collets, see page J10.
 TG tap collets, see page J10.
 For retention knobs, see page L45.

- Grip (2:1 advantage).

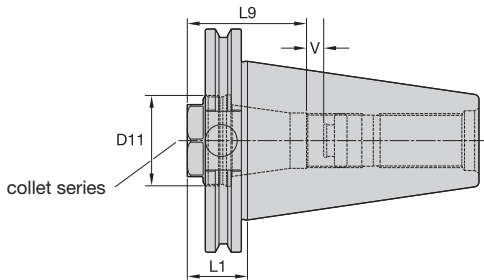

ER collet series	mm		inch	
	min	max	min	max
ER32	2,0	20,0	.08	.81

ERICKSON

■ ER Short-CV Z Form AD

order number	catalog number	collet series	D11	L1	L9	V	locknut	locknut wrench	ft. lbs.	stop screw	wrench size	stop screw	lbs
2978739	CV40ZSER32106	ER32	1.41	1.06	1.97	.20	LNECSER32M	OEWS32M	100	SS094041G	4mm & 5/32		1.35

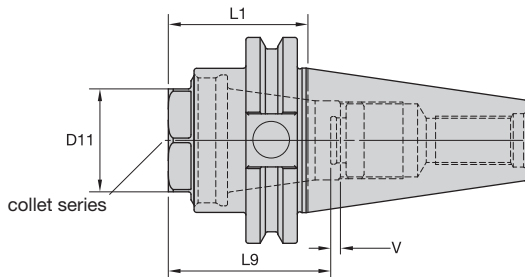

■ ER Short-CV Form AD

order number	catalog number	collet series	D11	L1	L9	V	locknut	wrench	ft. lbs.	stop screw	wrench size	stop screw	lbs
2978740	CV40SER32169	ER32	1.41	1.69	1.97	.43	LNECSER32M	OEWS32M	100	SS094041G	4mm & 5/32		1.70



CV40Z toolholders deviate from ANSI-B5-50 standard. The 1.750" diameter in front of the V-flange has been eliminated to achieve short gage lengths.

NOTE: Collet must be loaded into locknut first. Before loading into the chuck body, insert the cutting tool, then tighten to the recommended tightening torque.
 Collet chuck technical section, see page M98.
 Supplied with locknut and stop screw.
 Locknut wrench must be ordered separately.
 Stop screw coolant caps are available and must be ordered separately; see pages L34–L35.
 ER standard straight-bore collets, see page J50.
 ER tap collets, see pages J58–J59.
 ER TCT tension-only tap collets, see page J60.
 For retention knobs, see page L45.

- Grip (2:1 advantage).

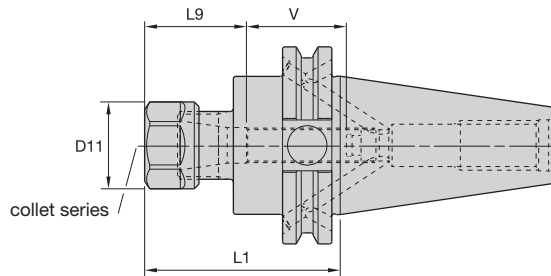

CAT40 Shank Tools

ERICKSON™

■ ER Hex-CV Form B/AD

ER collet series	Collet Capacity			
	mm		inch	
	min	max	min	max
ER16	0,5	10,0	.02	.41
ER20	0,5	13,0	.02	.50
ER25	1,0	16,0	.04	.63
ER32	2,0	20,0	.08	.81
ER40	3,0	26,0	.12	1.00

order number	catalog number	collet series	D11	L1	L9	V	lbs
1901019	CV40BER16250	ER16	1.10	2.50	1.26	1.30	2.30
1901046	CV40BER16500	ER16	1.10	5.00	1.26	1.58	2.85
1261618	CV40BER20250	ER20	1.34	2.50	1.42	1.73	2.32
2249531	CV40BER20600	ER20	1.34	6.00	1.42	1.73	3.47

■ Spare Parts



catalog number	locknut	locknut wrench	ft. lbs.	stop screw	wrench size stop screw
CV40BER16250	LNHSER16M	OEW25M	30	SS044038G	4mm & 5/32
CV40BER16500	LNHSER16M	OEW25M	30	SS044038G	4mm & 5/32
CV40BER20250	LNHSER20M	OEW30M	24	SS056041G	4mm & 5/32
CV40BER20600	LNHSER20M	OEW30M	24	SS056041G	4mm & 5/32

(continued)

Form AD					
Form B			40	(2x) MS2221S	2,5mm
			50	(2x) MS1296S	3mm

(ER continued)

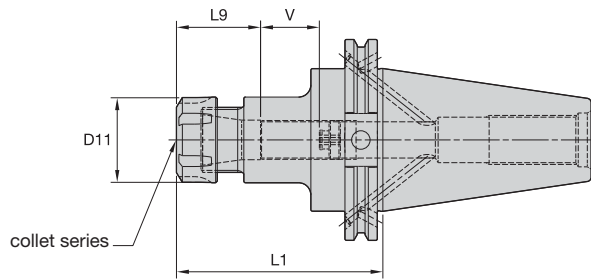

■ ER Round-CV Form B/AD

order number	catalog number	collet series	D11	L1	L9	V	lbs
2249532	CV40BER25250	ER25	1.65	2.50	1.57	.75	2.35
2249703	CV40BER25600	ER25	1.65	6.00	1.57	2.37	4.13
1261619	CV40BER32275	ER32	1.97	2.75	1.81	1.65	2.34
1901045	CV40BER32600	ER32	1.97	6.00	1.81	2.13	4.26
2249704	CV40BER40300	ER40	2.48	3.00	2.05	.47	2.78
2249705	CV40BER40600	ER40	2.48	6.00	2.05	1.89	4.44

■ Spare Parts



catalog number	locknut	locknut wrench	ft. lbs.	stop screw	wrench size stop screw
CV40BER25250	LNSER25M	ER25WM	77	SS075041G	4mm & 5/32
CV40BER25600	LNSER25M	ER25WM	77	SS075041G	4mm & 5/32
CV40BER32275	LNSER32M	ER32WM	100	SS094041G	4mm & 5/32
CV40BER32600	LNSER32M	ER32WM	100	SS094041G	4mm & 5/32
CV40BER40300	LNSER40M	ER40WM	130	SS112041G	4mm & 5/32
CV40BER40600	LNSER40M	ER40WM	130	SS112041G	4mm & 5/32

NOTE: Collet must be loaded into locknut first. Before loading into the chuck body, insert the cutting tool, then tighten to the recommended tightening torque.
 Collet chuck technical section, see page M98.
 Supplied with locknut and stop screw.
 Locknut wrench must be ordered separately.
 ER standard straight-bore collets, see page J50.
 ER tap collets, see pages J58-J59.
 ER TCT tension-only tap collets, see page J60.
 For retention knobs, see page L45.

Form AD	✓				
Form B			40	(2x) MS2221S	2,5mm
			50	(2x) MS1296S	3mm

- Grip 1:1.

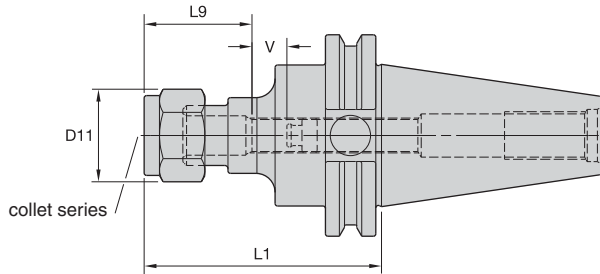
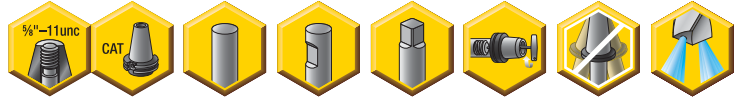

Collet Capacity

DA collet series	mm		inch	
	min	max	min	max
DA200	0,2	10	1/64	25/64
DA180	2,2	20	1/64	3/4

ERICKSON™

■ DA Hex-CV Form AD

order number	catalog number	collet series	D11	L1	L9	V	lbs
1015515	CV40DA208300	DA200	1.15	3.00	1.62	1.38	2.41
1015305	CV40DA208500	DA200	1.15	5.00	1.62	3.38	3.05
1015304	CV40DA188600	DA180	1.73	6.00	1.94	3.94	3.60
1015596	CV40DA188300	DA180	1.73	3.00	1.94	.81	2.42

■ Spare Parts



catalog number	locknut	locknut wrench	ft. lbs.	stop screw	wrench size stop screw
CV40DA208500	NPA208	OEW100	40	SS044038G	4mm & 5/32
CV40DA208300	NPA208	OEW100	40	SS044038G	4mm & 5/32
CV40DA188600	NPA188	OEW150	75	SS081041G	4mm & 5/32
CV40DA188300	NPA188	OEW150	75	SS081041G	4mm & 5/32

NOTE: For retention tighten locknut to the recommended tightening torque.

Collet chuck technical section, see page M98.

Supplied with locknut and stop screw.

Locknut wrench must be ordered separately.

Stop screw coolant caps are available and must be ordered separately; see pages L34–L35.

DA standard straight-bore collets, see page J62.

DA non-pullout collets, see pages J65–J68.

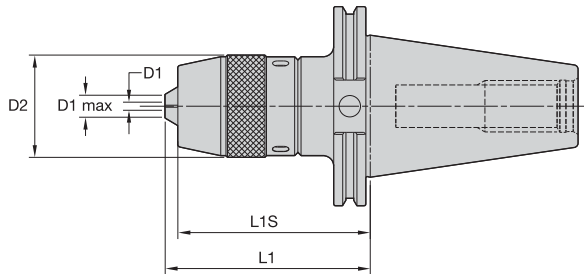

ERICKSON

■ DC-CV Form A

order number	catalog number	D1		D1 max		D2	L1	L1S	wrench	lbs
		mm	in	mm	in					
2262967	CV40DC13M421	1,0	.039	13,0	.512	1.969	4.210	3.726	HSW45M	3.84

NOTE: Tighten to the recommended tightening torque.
 Locking wrench not supplied.
 For retention knobs, see page L45.

CAT40 Shank Tools

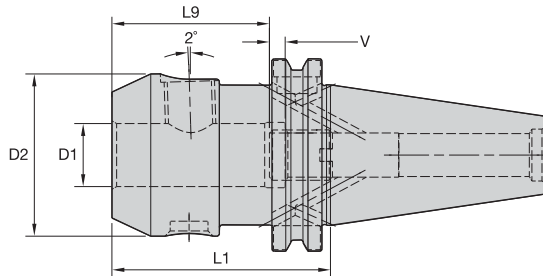

ERICKSON™

■ WN MM-CV Form B/AD

CAT40 Shank Tools

order number	catalog number	D1	D2	L1	L9	V	lock screw	wrench size lock screw	Nm	stop screw	wrench size stop screw	kg
1549300	CV40BWN06M244	6	25	62	30	10	SS03M012	3mm	7	571.060	2,5mm	1,09
1549315	CV40BWN08M244	8	28	62	26	10	SS03M014	4mm	15	571.067	3mm	1,10
1549317	CV40BWN10M244	10	35	62	35	10	SS03M018	5mm	25	571.068	4mm	1,15
1549320	CV40BWN12M260	12	42	66	40	10	SS03M023	6mm	35	571.074	5mm	1,25
1549326	CV40BWN14M260	14	44	66	40	10	SS03M023	6mm	35	571.074	5mm	1,26
1549328	CV40BWN16M275	16	48	70	43	10	SS03M025	6mm	50	571.075	6mm	1,35
1549329	CV40BWN18M275	18	50	70	43	10	SS03M025	6mm	50	571.075	6mm	1,36
1549342	CV40BWN20M275	20	52	70	45	10	SS03M026	8mm	95	571.076	6mm	1,38
1549330	CV40BWN25M375	25	65	95	50	10	SS03M027	10mm	135	571.077	6mm	2,17
1549341	CV40BWN32M388	32	72	99	54	10	SS03M029	10mm	160	571.076	6mm	2,45

NOTE: Do not overtighten lock screw; use torque recommendations above.
Supplied with lock screw and stop screw.
Lock screw and stop screw wrenches not included.
For retention knobs, see page L45.

Form AD					
Form B			40	(2x) MS2221S	2,5mm
			50	(2x) MS1296S	3mm

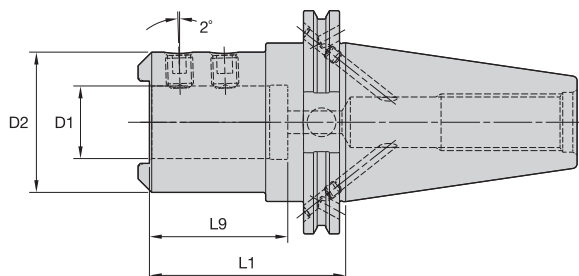

ERICKSON

■ WD MM-CV Form B/AD



order number	catalog number	D1	D2	L1	L9	lock screw	wrench size clamp screw	Nm	kg
1749276	CV40BWD32M343	32	60	87	63	SS03M023	6 mm	35	1,74

NOTE: Do not overtighten clamp screw; use torque recommendations above.
Supplied with clamp screw.
Clamp screw wrenches not included.
For retention knobs, see page L45.

	Form AD					
	Form B			40	(2x) MS2221S	2,5mm
				50	(2x) MS1296S	3mm

CAT40 Shank Tools

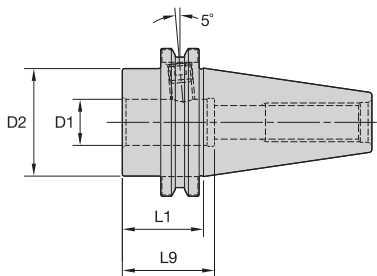

ERICKSON

■ SWN IN-CV Form AD (Tap Chuck Adapter)



order number	catalog number	D1	D2	L1	L9	lock screw	wrench size lock screw	ft. lbs.	lbs
1018054	CV40TA7137	.75	1.75	1.38	1.50	ELS038031PKG	3/16	15	2.20
1017938	CV40TA1137	1.00	1.75	1.38	2.81	ELS038031PKG	3/16	15	1.79

NOTE: Do not overtighten lock screw; use torque recommendations above.
Supplied with lock screw.
Lock screw wrench not included.
For retention knobs, see page L45.

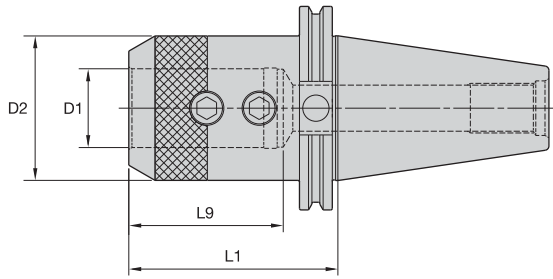

ERICKSON™

■ EM IN-CV Form AD



CAT40 Shank Tools

order number	catalog number	D1	D2	L1	L9	lock screw	wrench size lock screw	ft. lbs.	lbs
1026404	CV40ZEM012138	1/8	.69	1.38	2.89	S1045PKG	3/32	3	1.79
1026405	CV40EM012450	1/8	.69	4.50	6.01	S1045PKG	3/32	3	2.41
1026406	CV40ZEM018138	3/16	.69	1.38	2.89	S1045PKG	3/32	3	1.79
1025921	CV40EM018250	3/16	.69	2.50	4.01	S1045PKG	3/32	3	2.22
1026407	CV40EM018450	3/16	.69	4.50	6.01	S1045PKG	3/32	3	2.41
1026408	CV40ZEM025138	1/4	.78	1.38	2.89	ELS025025PKG	1/8	5	1.82
1018427	CV40EM025250	1/4	1.00	2.50	4.01	ELS025025PKG	1/8	5	2.35
1026409	CV40EM025450	1/4	.78	4.50	6.01	ELS025025PKG	1/8	5	2.51
1026410	CV40ZEM031138	5/16	1.00	1.38	2.89	ELS031031PKG	5/32	11	1.85
1026411	CV40EM031450	5/16	1.00	4.50	6.01	ELS031031PKG	5/32	11	2.76
1026412	CV40ZEM038138	3/8	1.00	1.38	2.89	ELS038031PKG	3/16	15	1.85
1026338	CV40EM038250	3/8	1.00	2.50	4.01	ELS038031PKG	3/16	15	2.32
1013350	CV40EM038450	3/8	1.00	4.50	6.01	ELS038031PKG	3/16	15	2.69
1013351	CV40EM038650	3/8	1.00	6.50	8.01	ELS038031PKG	3/16	15	3.17
1013352	CV40ZEM044175	7/16	1.25	1.76	3.26	ELS044038PKG	7/32	20	2.00
1013353	CV40EM044450	7/16	1.25	4.50	6.01	ELS044038PKG	7/32	20	3.04
1026380	CV40ZEM050175	1/2	1.75	1.75	3.26	ELS044038PKG	7/32	20	2.27
1025922	CV40EM050262	1/2	1.38	2.62	4.13	ELS044038PKG	7/32	20	2.52
1013374	CV40EM050462	1/2	1.25	4.62	3.07	ELS044038PKG	7/32	20	3.06
1013375	CV40EM050662	1/2	1.25	6.62	8.13	ELS044038PKG	7/32	20	3.83
1026381	CV40ZEM062175	5/8	1.75	1.75	3.56	ELS056050PKG	1/4	40	2.19
1025923	CV40EM062375	5/8	1.50	3.75	3.56	DWG ELS056038	1/4	40	2.96
1013376	CV40EM062575	5/8	1.63	5.75	3.56	ELS056050PKG	1/4	40	4.21
1026382	CV40ZEM075175	3/4	1.75	1.75	2.40	ELS062050PKG	5/16	70	2.09
1025944	CV40EM075375	3/4	1.75	3.75	3.94	ELS062050PKG	5/16	70	3.21
1013377	CV40EM075575	3/4	1.75	5.75	3.94	ELS062050PKG	5/16	70	4.44
1013378	CV40ZEM088175	7/8	1.88	1.75	2.27	ELS062050PKG	5/16	70	2.13
1025945	CV40EM088400	7/8	2.00	4.00	4.19	ELS062050PKG	5/16	70	3.65
1013424	CV40EM088600	7/8	1.88	6.00	4.19	ELS062050PKG	5/16	70	4.86
1026383	CV40ZEM100175	1	1.75	1.75	2.64	DWG ELS075044	3/8	110	1.78
1025946	CV40EM100400	1	2.00	4.00	4.49	ELS075056PKG	3/8	110	3.39
1013425	CV40EM100600	1	2.00	6.00	4.49	ELS075056PKG	3/8	110	5.04
1013426	CV40ZEM125200	1 1/4	2.25	2.00	2.35	DWG ELS075050	3/8	110	2.25
1025947	CV40EM125425	1 1/4	2.50	4.25	2.39	ELS075062PKG	3/8	110	4.96
1013427	CV40EM125625	1 1/4	2.50	6.25	2.39	ELS075062PKG	3/8	110	7.47
1025986	CV40EM150462	1 1/2	2.75	4.63	2.82	ELS075069PKG	3/8	110	5.80
1013428	CV40EM150662	1 1/2	2.75	6.62	2.82	ELS075069PKG	3/8	110	8.76

CV40Z toolholders deviate from ANSI-B5-50 standard. The 1.750" diameter in front of the V-flange has been eliminated to achieve short gage lengths.

NOTE: Do not overtighten lock screw; use torque recommendations above.
Supplied with lock screw.
Lock screw wrench not included.
For retention knobs, see page L45.

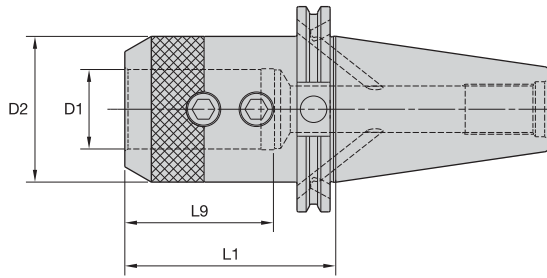

ERICKSON

EM IN-CV Form B/AD

order number	catalog number	D1	D2	L1	L9	lock screw	wrench size lock screw	ft. lbs.	lbs
1261613	CV40BEM050262	1/2	1.38	2.62	4.13	ELS044038PKG	7/32	20	2.48
1261614	CV40BEM062375	5/8	1.50	3.75	3.56	ELS056050PKG	1/4	40	2.95
1261615	CV40BEM075375	3/4	1.75	3.75	3.94	ELS062050PKG	5/16	70	3.18
1261616	CV40BEM100400	1	2.00	4.00	4.49	ELS075056PKG	3/8	110	3.37
1261617	CV40BEM125425	1 1/4	2.50	4.25	2.39	ELS075062PKG	3/8	110	4.97

NOTE: Do not overtighten lock screw; use torque recommendations above.
 Supplied with lock screw.
 Lock screw wrench not included.
 For retention knobs, see page L45.

CAT40 Shank Tools

<p>Form AD</p>					
<p>Form B</p>			40	(2x) MS2221S	2,5mm
			50	(2x) MS1296S	3mm

CAT40 Shank Tools

Straight Shank Adapters • Straight Shank with Flat Adapters

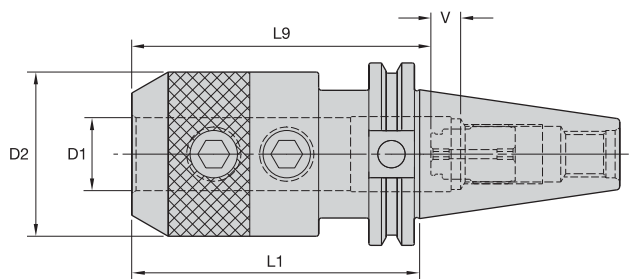

ERICKSON™

■ SS IN-CV Form AD



order number	catalog number	D1	D2	L1	L9	V	lock screw	wrench size lock screw	ft. lbs.	stop screw	wrench size stop screw	lbs
1018426	CV40SS100400	1	2.25	4.00	3.75	.63	ELS075062PKG	3/8	110	CSS081125	1/8	4.06

NOTE: Do not overtighten lock screw; use torque recommendations above.
 Supplied with lock screws and stop screw.
 Lock screw and stop screw wrench not included.
 For retention knobs, see page L45.

CAT40 Shank Tools

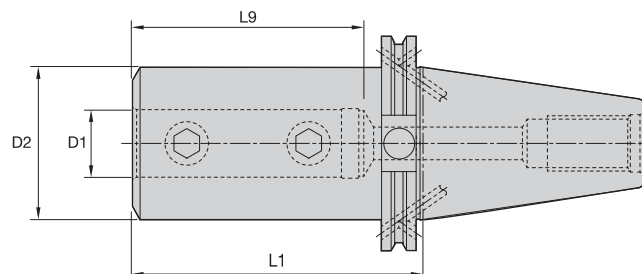

ERICKSON™

■ SSF IN-CV Form B/AD



order number	catalog number	D1	D2	L1	L9	lock screw	wrench size lock screw	ft. lbs.	lbs
1749368	CV40BSSF075275	3/4	1.75	2.75	2.25	ELS062050PKG	5/16	70	2.78
1749369	CV40BSSF100450	1	2.00	4.50	3.25	DWG ELS075050	3/8	110	4.12
1749370	CV40BSSF125475	1 1/4	2.50	4.75	3.50	ELS075056PKG	3/8	110	5.44
1749471	CV40BSSF150575	1 1/2	2.75	5.75	4.00	ELS075056PKG	3/8	110	7.01

NOTE: Do not overtighten lock screw; use torque recommendations above.
 Supplied with lock screw.
 Lock screw wrench not included.
 For retention knobs, see page L45.

Form	Checkmark	Diagram	Wrench Size	Wrench	Flat Width
Form AD	✓		40	(2x) MS2221S	2,5mm
Form B	✗		50	(2x) MS1296S	3mm

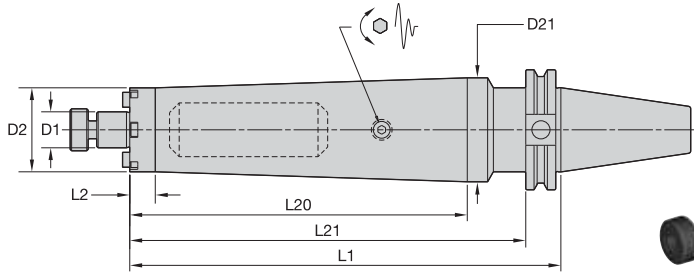

ERICKSON

■ SMC TD Lock IN-CV Form B/AD

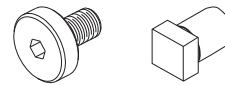

order number	catalog number	D1	D2	D21	L1	L2	L20	L21	lock screw	drive key	wrench size lock screw	lbs
4136187	CV40BTDSMC0750900	3/4	1.75	2.17	9.00	.53	7.03	8.25	KLS07	KDK05	1/4	8.34
4136188	CV40BTDSMC1000900	1	2.19	—	9.00	8.25	—	—	KLS10	KDK06	5/16	9.99

NOTE: Do not overtighten lock screw.
 Supplied with lock screw and drive keys.
 Interchangeable coolant-style lock screws are available and must be ordered separately; see page L38.
 Lock screw wrench not included.
 For retention knobs, see page L45.

CAT40 Shank Tools

<p>Form AD</p>					
<p>Form B</p>			40	(2x) MS2221S	2,5mm
			50	(2x) MS1296S	3mm

CAT40 Shank Tools

Shell Mill Adapters with Through Coolant

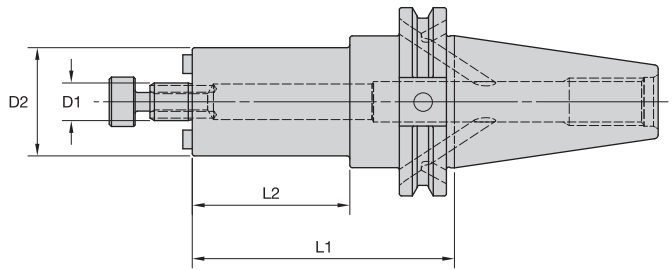

CAT40 Shank Tools

ERICKSON™

■ SMC Lock IN-CV Form B/AD



order number	catalog number	D1	D2	L1	L2	lock screw	drive key	wrench size lock screw	lbs
3641491	CV40BSM2C050350	1/2	1.20	3.50	2.09	KLS05	KDK04	3/16	2.80
3641490	CV40BSMC050350	1/2	1.44	3.50	2.09	KLS05	KDK04	3/16	3.05
3641514	CV40BSM2C075350	3/4	1.46	3.50	2.09	KLS07	—	1/4	3.12
3641516	CV40BSM2C075600	3/4	1.46	6.00	5.25	KLS07	—	1/4	4.14
3641489	CV40BSMC050138	1/2	1.75	1.38	.63	KLS05	KDK04	3/16	2.18
3641492	CV40BSMC075138	3/4	1.75	1.38	.63	KLS07	KDK05	1/4	2.25
3641513	CV40BSMC075350	3/4	1.75	3.50	2.09	KLS07	KDK05	1/4	3.56
3641515	CV40BSMC075600	3/4	1.75	6.00	5.25	KLS07	KDK05	1/4	5.10
3641518	CV40ZBSM2C100100	1	2.19	1.00	.25	KLS10	KDK06	5/16	2.21
3641520	CV40BSM2C100206	1	2.19	2.06	1.31	KLS10	KDK06	5/16	2.98
3641522	CV40BSM2C100400	1	2.19	4.00	3.25	KLS10	KDK06	5/16	4.30
3641524	CV40BSM2C100600	1	2.19	6.00	5.25	KLS10	KDK06	5/16	5.59
3641517	CV40ZBSMC100100	1	2.75	1.00	.25	KLS10	KDK06	5/16	2.33
3641519	CV40BSMC100206	1	2.75	2.06	1.31	KLS10	KDK06	5/16	3.28
3641521	CV40BSMC100400	1	2.75	4.00	3.25	KLS10	KDK06	5/16	4.70
3641523	CV40BSMC100600	1	2.75	6.00	5.25	KLS10	KDK06	5/16	5.99
3641525	CV40BSMC125212	1 1/4	2.88	2.12	1.37	KLS12	KDK08	5/16	3.79
3641526	CV40BSMC125400	1 1/4	2.88	4.00	3.25	KLS12	KDK08	5/16	5.08
3641527	CV40BSMC150241	1 1/2	3.81	2.41	1.66	KLS15	KDK10	3/8	5.36
3641528	CV40BSMC150400	1 1/2	3.81	4.00	3.25	KLS15	KDK10	3/8	6.85

NOTE: Do not overtighten lock screw.
 Supplied with lock screw and drive keys.
 Interchangeable coolant-style lock screws are available and must be ordered separately; see page L38.
 Lock screw wrench not included.
 For retention knobs, see page L45.

Form AD	✓				
Form B					
	40	(2x) MS2221S	2,5mm		
	50	(2x) MS1296S	3mm		

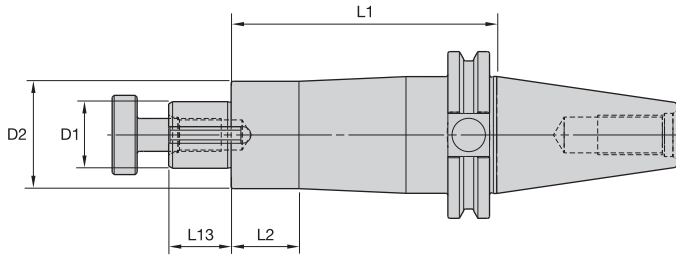

ERICKSON

SA IN-CV Form AD



order number	catalog number	D1	D2	L1	L13	L2	lock screw	wrench size lock screw	drive key	lbs
1261699	CV40SA062400	5/8	1.25	4.00	.78	2.63	KLS07	1/4	DWG SDK062088	3.10
1026215	CV40SA100400	1	1.61	4.00	.94	1.00	KLS10	5/16	DWG SDK100106	3.97
1026216	CV40SA125400	1 1/4	1.86	4.00	1.09	3.25	KLS12	5/16	DWG SDK125119	4.97

NOTE: Do not overtighten lock screw.
 Supplied with lock screw and drive key.
 Lock screw wrench not included.
 For retention knobs, see page L45.

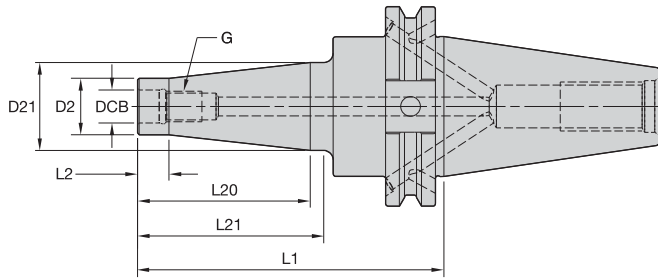

ERICKSON™

■ ST-CV Form B/AD

CAT40 Shank Tools

order number	catalog number	DCB	G	D2	D21	L1	L2	L20	L21	kg
4073528	CV40BST06M228	6,5	M6	10	13	58	10	18	19	1,00
4073529	CV40BST06M386	6,5	M6	10	23	98	10	55	59	1,07
4073530	CV40BST08M228	8,5	M8	13	15	58	10	18	19	1,00
4073531	CV40BST08M386	8,5	M8	13	23	98	10	55	59	1,07
4073532	CV40BST10M228	10,5	M10	18	20	58	10	18	19	1,04
4073643	CV40BST10M386	10,5	M10	18	28	98	10	55	59	1,19
4073644	CV40BST12M228	12,5	M12	21	24	58	10	18	19	1,05
4073645	CV40BST12M386	12,5	M12	21	31	98	10	55	59	1,22
4073646	CV40BST16M228	17,0	M16	29	—	58	19	—	—	1,07
4073647	CV40BST16M386	17,0	M16	29	34	98	10	55	59	1,32

NOTE: For retention knobs, see page L45.

	Form AD					
	Form B			40	(2x) MS2221S	2,5mm
				50	(2x) MS1296S	3mm

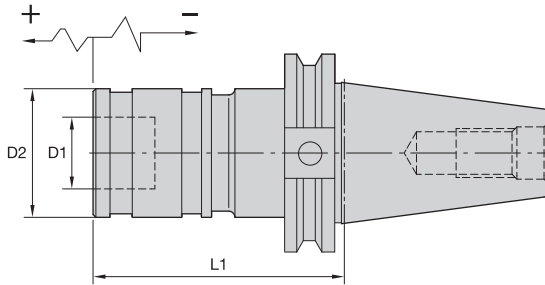

ERICKSON

■ RC-CV Form A

order number	catalog number	adapter size	tap size			D1	D2	L1	tension	compression	kg
			mm	in							
1615978	CV40TCRC1297	1	M1 - M14	#0 - 9/16		19	36	75	15,0	15,0	1,21
1615979	CV40TCRC2393	2	M5 - M24	5/16 - 7/8		31	53	98	25,0	25,0	1,62

NOTE: Quick-change tap adapters are available and must be ordered separately; see page J76.
For retention knobs, see page L45.

CAT40 Shank Tools

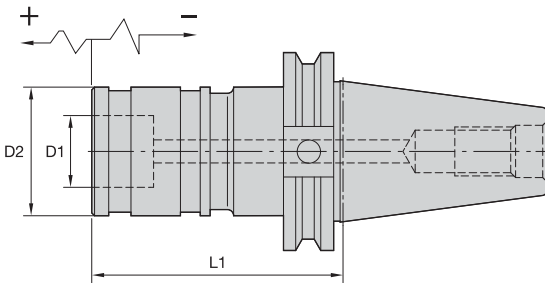

ERICKSON

■ RC Cool-CV Form AD

order number	catalog number	adapter size	tap size			D1	D2	L1	tension	compression	kg
			mm	in							
1615986	CV40HTCRC1382	1	M1 - M14	#0 - 9/16		19	36	97	15,0	15,0	1,41
1615987	CV40HTCRC2524	2	M5 - M24	5/16 - 7/8		31	53	133	20,0	20,0	2,40

NOTE: Quick-change tap adapters are available and must be ordered separately; see page J76.
For retention knobs, see page L45.

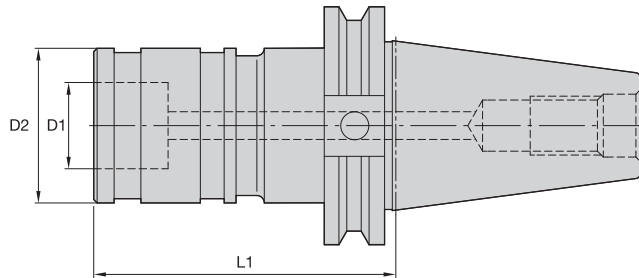

ERICKSON

STRC-CV Form AD

order number	catalog number	adapter size	tap size		D1	D2	L1	lbs
			mm	in				
1615969	CV40CSTRC1290	1	M1 - M14	#0 - 9/16	.75	1.26	2.88	2.60
1615971	CV40CSTRC2350	2	M5 - M24	5/16 - 7/8	1.22	1.97	3.50	3.50

NOTE: Quick-change tap adapters are available and must be ordered separately; see page J76.
For retention knobs, see page L45.

CAT40 Shank Tools

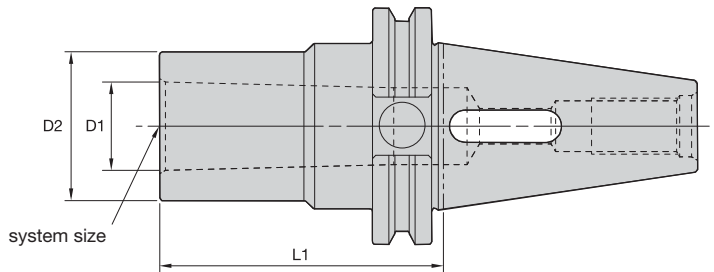

ERICKSON

MT-CV Form A

order number	catalog number	system size	D1	D2	L1	lbs
1025949	CV40MT2244	2	.70	1.26	2.44	2.30
1025950	CV40MT3300	3	.94	1.57	3.00	2.49
1025987	CV40MT4388	4	1.23	1.89	3.88	2.86

NOTE: For retention knobs, see page L45.

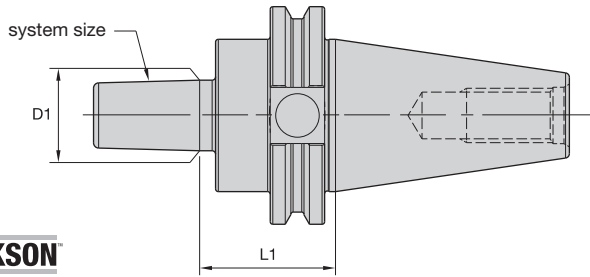

ERICKSON

■ JT-CV Form A

order number	catalog number	system size	D1	L1	lbs
1025951	CV40JT2244	2	.56	1.57	2.33
1025953	CV40JT3278	3	.81	1.56	2.45
1025952	CV40JT33256	33	.62	1.56	2.32

NOTE: For retention knobs, see page L45.

- Differential connector included.

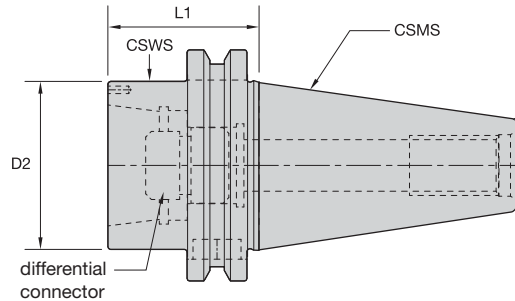

■ CV to KR Adapters B/AD • Metric

order number	catalog number	CSMS system size	CSWS system size	D2	L1	differential connector	kg	reference head
3554366	CV40BKR32157	CV40	KR32	47	40	KRDCKR32M	1,08	SVS00B,0B,1B,2B,3B,SVUBB1,BB2
3554367	CV40BKR50236	CV40	KR50	65	60	KRDCKR50M	1,23	SVS4B,5B,SVU65,SVUBB2

■ CV to KR Adapters B/AD • Inch

order number	catalog number	CSMS system size	CSWS system size	D2	L1	differential connector	lbs	reference head
3554366	CV40BKR32157	CV40	KR32	1.85	1.581	KRDCKR32M	2.40	SVS00B,0B,1B,2B,3B,SVUBB1,BB2
3554367	CV40BKR50236	CV40	KR50	2.56	2.368	KRDCKR50M	2.70	SVS4B,5B,SVU65,SVUBB2

NOTE: For more information on Romicon boring systems, see the Kennametal Innovations Master Catalog Cutting Tools 2013.

Form AD	✓				
Form B			40	(2x) MS2221S	2,5mm
			50	(2x) MS1296S	3mm

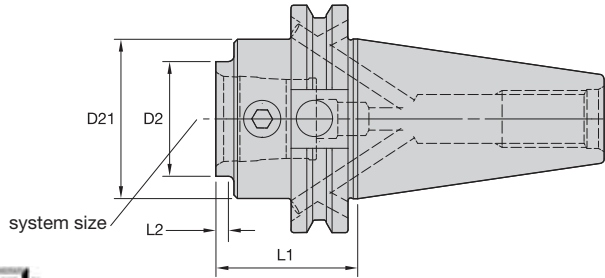

CAT40 Shank Tools

■ KM-CV Form B/AD



order number	catalog number	system size	D2	D21	L1	L2	KM spare parts package	wrench size actuation screw	ft. lbs.	lbs
2992433	CV40BKM32157	KM32	1.26	1.75	1.58	.37	KM32PKG3L	5mm	6	2.15
2992434	CV40BKM32354	KM32	1.26	1.75	3.54	2.14	KM32PKG3S	5mm	6	2.77
2992435	CV40BKM40157	KM40	1.58	1.75	1.58	.18	KM40PKG3L	6mm	9	2.12
2992436	CV40BKM40394	KM40	1.58	1.75	3.94	2.56	KM40PKG3S	6mm	9	3.29
2992437	CV40BKM50354	KM50	1.97	—	3.54	2.79	KM50PKG3S	10mm	20	3.51
2992438	CV40BKM50472	KM50	1.97	—	4.72	3.97	KM50PKG3S	10mm	20	4.23

NOTE: Do not overtorque actuation screw; use torque recommendations above.
Supplied with KM actuation mechanism.
For retention knobs, see page L45.

	Form AD					
	Form B					
				40	(2x) MS2221S	2,5mm
				50	(2x) MS1296S	3mm

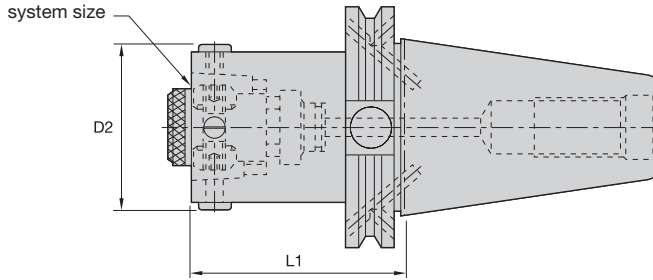

ERICKSON

■ HSK-CV Form B/AD

order number	catalog number	system size	D2	L1	wrench size actuation screw	ft. lbs.	lbs
1533057	CV40BHSK63295	HSK63	2.76	2.95	5mm	15	2.65

NOTE: Do not overtorque actuation screw; use torque recommendations above.
 Supplied with actuation mechanism and sealing ring.
 For retention knobs, see page L45.

Form AD					
Form B			40	(2x) MS2221S	2,5mm
			50	(2x) MS1296S	3mm

- Machinable front 20–30 HRC.

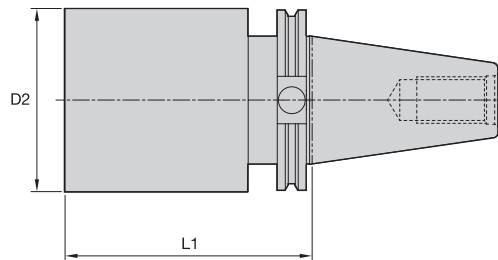

ERICKSON

■ BB-CV Form A

order number	catalog number	D2	L1	lbs
1020634	CV40BB400120	4.00	12.00	39.89
1020563	CV40BB400600	4.00	6.00	18.55

NOTE: For retention knob, see page L45.



ERICKSON™ CAT V-Flange Shank Tooling System • CV50 Series

Primary Application

ERICKSON V-Flange CAT Taper Tooling is manufactured from premium materials and meets or exceeds the latest ANSI B5.50 and ISO-1947 taper accuracy of AT3 specification standards. The CV50 tools are either pre-balanced to a high specification or balanced-by-design. For high speed applications Kennametal recommends that the complete toolholder assembly (toolholder, retention knobs, collets, hardware, and cutting tools) be balanced as one entity. Exact RPM limits can only be determined by considering machine and spindle configurations in conjunction with tooling design and safety limits factored as a complete system.





SAFE-LOCK™
by HAIMER

Features and Benefits

- ANSI B5.50 7/24 taper.
- Standard 1-8 drawbar thread.
- Taper accuracy of AT3 specification or better.
- All tools set to form AD coolant specification.
Many can be converted to form B style.
- Maximum 100 bar (1,500 psi) coolant pressure.

- **SAFE-LOCK™**, innovative and unique non-slip system.
- Suitable for carbide and HSS cutting tools.
- Need ≥ 10 kW shrink unit.

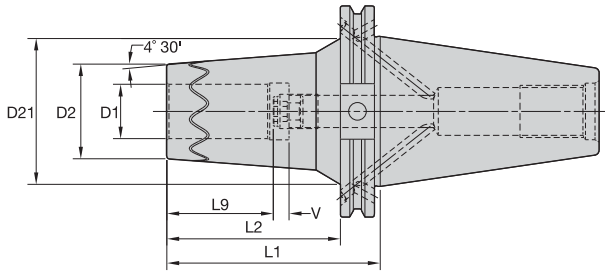

**Cutting Tool Shank Requirements
metric (ISO standard)**

cutting tool shank diameter	tolerance	
12, 14, 16, & 18	h6	0,000/-0,011
20 & 25	h6	0,000/-0,013

ERICKSON™

■ **TT SF MM-CV Z FORM B/AD**

order number	catalog number	D1	D2	D21	L1	L2	L9	V	kg
5089650	CV50ZBSFTT12M315	12	27	55	80	61	37	10	2,95
5089651	CV50ZBSFTT14M315	14	33	43	80	61	37	10	3,08
5089652	CV50ZBSFTT16M315	16	33	43	80	61	37	10	3,04
5089653	CV50ZBSFTT18M315	18	45	54	80	61	40	10	3,39
5089654	CV50ZBSFTT20M315	20	45	54	80	61	42	10	3,35
5089655	CV50ZBSFTT25M394	25	44	68	100	81	48	10	3,63

**Cutting Tool Shank Requirements
inch (industry standard)**

cutting tool shank diameters	tolerance
1/2 & 5/8	.0000/- .0004
3/4, 7/8, 1	.0000/- .0005

■ **TT SF IN-CV Z FORM B/AD**

order number	catalog number	D1	D2	D21	L1	L2	L9	V	lbs
5089656	CV50ZBSFTT050315	1/2	1.06	2.17	3.15	2.40	1.46	.39	6.49
5089657	CV50ZBSFTT062315	5/8	1.31	1.69	3.15	2.40	1.46	.39	6.71
5089658	CV50ZBSFTT075315	3/4	1.76	2.14	3.15	2.40	1.65	.39	7.41
5089659	CV50ZBSFTT100394	1	1.73	2.68	3.94	3.19	1.89	.39	7.33

CV50Z toolholders deviate from ANSI-B5.50 standard. The 1.750" hub in front of the V-flange has been eliminated to achieve short gage lengths.

NOTE: Do not overheat. Overheating will destroy the accuracy and functionality of the toolholder. Shrink Fit technical section, see page M78. Shrink Fit accessories, see pages L12-L13. HSK coolant unit and wrench are available and must be ordered separately; see page L44.

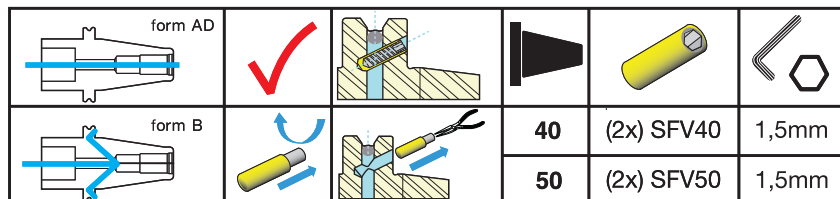

- SAFE-LOCK™, innovative and unique non-slip system.
- Ultra short and heavy-duty design.
- Suitable for carbide and HSS cutting tools.
- Need ≥ 20 kW shrink unit.

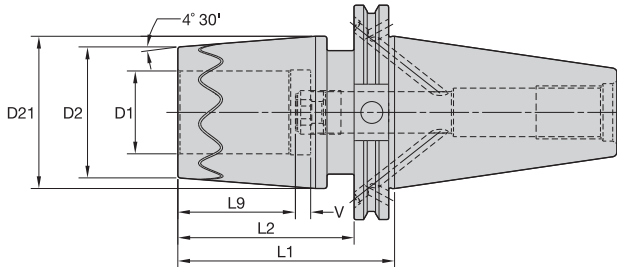

ERICKSON

■ TT SF HD MM-CV Z FORM B/AD

order number	catalog number	D1	D2	D21	L1	L2	L9	V	kg
5089660	CV50ZBSFHDTT25M354	25	63	71	90	71	48	10	4,29
5089661	CV50ZBSFHDTT32M354	32	70	78	90	71	51	10	4,44
5089662	CV50ZBSFHDTT40M394	40	82	90	100	81	78	10	5,07
5089663	CV50ZBSFHDTT50M551	50	82	94	140	121	78	10	6,77

Cutting Tool Shank Requirements
metric (ISO standard)

cutting tool shank diameter	tolerance	
25	h6	0,000/-0,013
32, 40, & 50	h6	0,000/-0,016

Cutting Tool Shank Requirements
inch (industry standard)

cutting tool shank diameters	tolerance
1, 1-1/4, 1-1/2, & 2	.0000/- .0005

■ TT SF HD IN-CV Z FORM B/AD

order number	catalog number	D1	D2	D21	L1	L9	V	lbs
5089664	CV50ZBSFHDTT100354	1	2.48	2.81	3.54	1.89	.39	9.44
5089665	CV50ZBSFHDTT125354	1 1/4	2.76	3.07	3.54	2.01	.39	9.81
5089666	CV50ZBSFHDTT150394	1 1/2	3.23	3.54	3.94	3.07	.39	11.35
5089667	CV50ZBSFHDTT200551	2	3.23	3.70	5.51	3.07	.39	14.84

CV50Z toolholders deviate from ANSI-B5.50 standard. The 2.750" hub in front of the V-flange has been eliminated to achieve short gage lengths.

NOTE: Do not overheat. Overheating will destroy the accuracy and functionality of the toolholder.

Shrink Fit technical section, see page M78.

Shrink Fit accessories, see pages L12–L13.

HSK coolant unit and wrench are available and must be ordered separately; see page L44.

			40	(2x) SFV40	1,5mm
			50	(2x) SFV50	1,5mm

CAT50 Shank Tools

Shrink Fit Toolholders General Purpose (GP)



- Balanceable — fine tune with optional M6 set screws.
- Suitable for carbide and HSS cutting tools (requirements below).

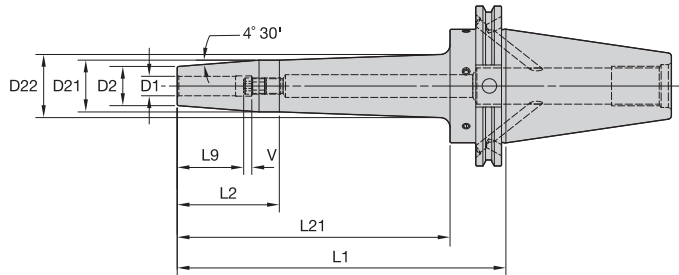
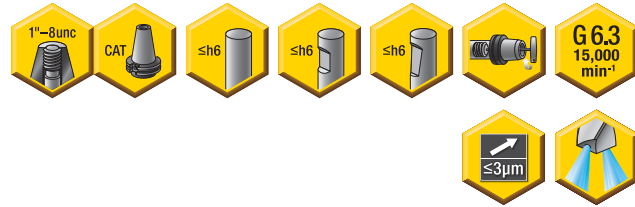

Cutting Tool Shank Requirements
metric (ISO standard)

cutting tool shank diameter		tolerance
6	h6	0,000/-0,008
8 & 10	h6	0,000/-0,009
12, 14, 16, & 18	h6	0,000/-0,011
20 & 25	h6	0,000/-0,013
32	h6	0,000/-0,016

CAT50 Shank Tools

ERICKSON™

■ TT GP HPV MM-CV Form B/AD



order number	catalog number	D1	D2	D21	D22	L1	L2	L21	L9	V	stop screw	wrench size stop screw	kg
3683508	CV50BHPVTT06M350	6	21	27	—	89	54	—	26	10	TTSS05014M	2,5mm	3,13
3683509	CV50BHPVTT06M800	6	21	27	35	203	50	168	26	10	TTSS05014M	2,5mm	3,74
3683510	CV50BHPVTT08M350	8	21	27	—	89	54	—	26	10	TTSS06014M	3mm	3,12
3683511	CV50BHPVTT08M800	8	21	27	35	203	50	168	26	10	TTSS06014M	3mm	3,73
3683512	CV50BHPVTT10M375	10	24	32	—	95	60	—	31	10	TTSS08014M	4mm	3,21
3683513	CV50BHPVTT10M800	10	24	32	39	203	63	168	31	10	TTSS08014M	4mm	3,98
3615227	CV50BHPVTT12M375	12	24	32	—	95	60	—	36	10	TTSS10014M	5mm	3,17
3615228	CV50BHPVTT12M800	12	24	32	39	203	63	168	36	10	TTSS10014M	5mm	3,88
3615229	CV50BHPVTT14M375	14	27	34	—	95	60	—	36	10	TTSS10014M	5mm	3,22
3615230	CV50BHPVTT14M800	14	27	34	41	203	63	168	36	10	TTSS10014M	5mm	3,98
3615231	CV50BHPVTT16M375	16	27	34	—	95	60	—	39	10	TTSS12014M	6mm	3,19
3615232	CV50BHPVTT16M800	16	27	34	41	203	63	168	39	10	TTSS12014M	6mm	3,96
3615233	CV50BHPVTT18M400	18	33	42	—	102	67	—	39	10	TTSS12014M	6mm	3,40
3615234	CV50BHPVTT18M800	18	33	42	49	203	70	168	39	10	TTSS12014M	6mm	4,52
3615235	CV50BHPVTT20M400	20	33	42	—	102	67	—	41	10	TTSS16014M	8mm	3,36
3615236	CV50BHPVTT20M800	20	33	42	49	203	70	168	41	10	TTSS16014M	8mm	4,44
3615237	CV50BHPVTT25M400	25	44	53	—	102	67	—	47	10	TTSS16014M	8mm	3,67
3615238	CV50BHPVTT25M800	25	44	53	60	203	70	168	47	10	TTSS16014M	8mm	5,44
3615239	CV50BHPVTT32M400	32	44	53	—	102	67	—	51	10	TTSS16014M	8mm	3,51
3615240	CV50BHPVTT32M800	32	44	53	60	203	70	168	51	10	TTSS16014M	8mm	5,28

(continued)

(TT GP HPV continued)

Cutting Tool Shank Requirements
inch (industry standard)

cutting tool shank diameters	tolerance
1/4, 5/16, & 3/8	.0000/- .0004
7/16, 1/2, 9/16, 5/8, & 11/16	.0000/- .0004
3/4, 7/8, 1, 1-1/4, 1-1/2, & 2	.0000/- .0005

■ TT GP HPV IN-CV Form B/AD



order number	catalog number	D1	D2	D21	L1	D22	L2	L9	L21	V	stop screw	wrench size stop screw	lbs
3683498	CV50BHPVTT025350	1/4	.83	1.06	3.50	—	2.13	1.02	—	.39	TTSS05014M	2,5mm	6.89
3683499	CV50BHPVTT025800	1/4	.83	1.06	8.00	1.38	1.97	1.02	6.63	.39	TTSS05014M	2,5mm	8.25
3683500	CV50BHPVTT031350	5/16	.83	1.06	3.50	—	2.13	1.02	—	.39	TTSS06014M	3mm	6.88
3683501	CV50BHPVTT031800	5/16	.83	1.06	8.00	1.38	1.97	1.02	6.63	.39	TTSS06014M	3mm	8.23
3683502	CV50BHPVTT038375	3/8	.95	1.26	3.75	—	2.38	1.22	—	.39	TTSS08014M	4mm	7.07
3683503	CV50BHPVTT038800	3/8	.95	1.26	8.00	1.55	2.48	1.22	6.63	.39	TTSS08014M	4mm	8.77
3683504	CV50BHPVTT044375	7/16	.95	1.26	3.75	—	2.38	1.42	—	.39	TTSS10014M	5mm	7.04
3683505	CV50BHPVTT044800	7/16	.95	1.26	8.00	1.55	2.48	1.42	6.63	.39	TTSS10014M	5mm	8.75
3615189	CV50BHPVTT050375	1/2	.95	1.26	3.75	—	2.38	1.42	—	.39	TTSS10014M	5mm	6.95
3615190	CV50BHPVTT050800	1/2	.95	1.26	8.00	1.55	2.48	1.42	6.63	.39	TTSS10014M	5mm	8.52
3615191	CV50BHPVTT056375	9/16	1.06	1.34	3.75	—	2.38	1.42	—	.39	TTSS10014M	5mm	7.06
3615192	CV50BHPVTT062375	5/8	1.06	1.34	3.75	—	2.38	1.54	—	.39	TTSS12014M	6mm	7.01
3615193	CV50BHPVTT062800	5/8	1.06	1.34	8.00	1.62	2.48	1.54	6.63	.39	TTSS12014M	6mm	8.72
3615194	CV50BHPVTT068400	11/16	1.30	1.65	4.00	—	2.63	1.54	—	.39	TTSS12014M	6mm	7.48
3615195	CV50BHPVTT075400	3/4	1.30	1.65	4.00	—	2.63	1.61	—	.39	TTSS16014M	8mm	7.41
3615196	CV50BHPVTT075800	3/4	1.30	1.65	8.00	1.92	2.76	1.61	6.63	.39	TTSS16014M	8mm	9.80
3615197	CV50BHPVTT088400	7/8	1.30	1.65	4.00	—	2.63	1.61	—	.39	TTSS16014M	8mm	7.32
3615198	CV50BHPVTT088800	7/8	1.30	1.65	8.00	1.92	2.76	1.61	6.63	.39	TTSS16014M	8mm	9.71
3615199	CV50BHPVTT100400	1	1.73	2.08	4.00	—	2.63	1.85	—	.39	TTSS16014M	8mm	8.05
3615200	CV50BHPVTT100800	1	1.73	2.08	8.00	2.35	2.76	1.85	6.63	.39	TTSS16014M	8mm	11.97
3615201	CV50BHPVTT125400	1 1/4	1.73	2.08	4.00	—	2.63	2.01	—	.39	TTSS16014M	8mm	7.74
3615202	CV50BHPVTT125800	1 1/4	1.73	2.08	8.00	2.35	2.76	2.01	6.63	.39	TTSS16014M	8mm	11.65
3683506	CV50BHPVTT150450	1 1/2	2.36	2.75	4.50	—	3.75	2.01	—	.39	TTSS20014M	10mm	9.81
3683507	CV50BHPVTT200450	2	2.72	3.11	4.50	—	3.75	2.20	—	.39	TTSS20014M	10mm	10.07

NOTE: Do not overheat. Overheating will destroy the accuracy and functionality of the toolholder.







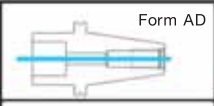

Shrink fit technical section, see page M78.

Supplied with stop screw.

Adjusting stop screw gage, see page M81.

Optional M6~1.0P x 5 lg fine-balancing screw set (10 pieces) is available. Order number is MS1276PKG and must be ordered separately.

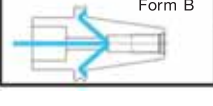
For retention knobs, see page L45.

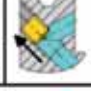
 <p>Form AD</p>					
 <p>Form B</p>			<p>40</p>	<p>(2x) MS2221S</p>	<p>2,5mm</p>
			<p>50</p>	<p>(2x) MS1296S</p>	<p>3mm</p>

CAT50 Shank Tools

Shrink Fit Toolholders High Torque (HT)



- 30–50% higher clamping torque compared to GP line.
- Balanceable — fine tune with optional M6 set screws.
- Suitable for carbide only, designated by groove in front face (requirements below).
- 10 kW power or greater Shrink Fit device must be used.

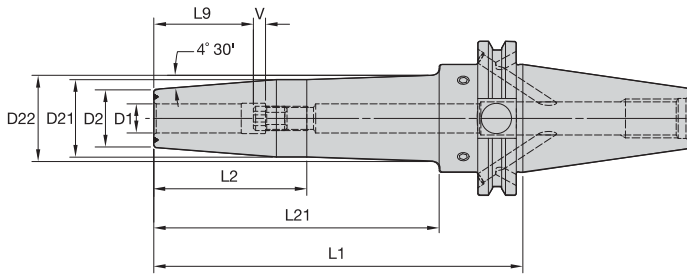

Cutting Tool Shank Requirements
metric (ISO standard)

cutting tool shank diameter	tolerance	
12, 14, 16 & 18	h6	0,000/-0,011
20 & 25	h6	0,000/-0,013
32	h6	0,000/-0,016

CAT50 Shank Tools

ERICKSON

■ TT HT HPV MM-CV Form B/AD



order number	catalog number	D1	D2	D21	D22	L1	L2	L21	L9	V	stop screw	wrench size stop screw	kg
3618044	CV50BHPVTHT12M375	12	24	32	—	95	60	—	36	10	TTSS10014M	5mm	3,17
3618045	CV50BHPVTHT12M800	12	24	32	39	203	63	168	36	10	TTSS10014M	5mm	3,88
3618046	CV50BHPVTHT14M375	14	27	34	—	95	60	—	36	10	TTSS10014M	5mm	3,21
3618047	CV50BHPVTHT14M800	14	27	34	41	203	63	168	36	10	TTSS10014M	5mm	3,98
3618048	CV50BHPVTHT16M375	16	27	34	—	95	60	—	39	10	TTSS12014M	6mm	3,19
3618049	CV50BHPVTHT16M800	16	27	34	41	203	63	168	39	10	TTSS12014M	6mm	3,96
3618050	CV50BHPVTHT18M400	18	33	42	—	102	67	—	39	10	TTSS12014M	6mm	3,40
3618051	CV50BHPVTHT18M800	18	33	42	49	203	70	168	39	10	TTSS12014M	6mm	4,52
3618052	CV50BHPVTHT20M400	20	33	42	—	102	67	—	41	10	TTSS16014M	8mm	3,36
3618053	CV50BHPVTHT20M800	20	33	42	49	203	70	168	41	10	TTSS16014M	8mm	4,44
3618054	CV50BHPVTHT25M400	25	44	53	—	102	67	—	47	10	TTSS16014M	8mm	3,67
3618055	CV50BHPVTHT25M800	25	44	53	60	203	70	168	47	10	TTSS16014M	8mm	5,44
3618056	CV50BHPVTHT32M400	32	44	53	—	102	67	—	51	10	TTSS16014M	8mm	3,51
3618057	CV50BHPVTHT32M800	32	44	53	60	203	70	168	51	10	TTSS16014M	8mm	5,28

(continued)

(TT HT HPV continued)

Cutting Tool Shank Requirements
inch (industry standard)

cutting tool shank diameters	tolerance
1/2, 9/16, 5/8 & 11/16	.0000/- .0004
3/4, 7/8, 1 & 1-1/4	.0000/- .0005

■ TT HT HPV IN-CV Form B/AD



order number	catalog number	D1	D2	D21	D22	L1	L2	L9	L21	V	stop screw	wrench size stop screw	lbs
3618016	CV50BHPVTHT050375	1/2	.95	1.26	—	3.75	2.38	1.42	—	.39	TTSS10014M	5mm	6.95
3618017	CV50BHPVTHT050800	1/2	.95	1.26	1.55	8.00	2.48	1.42	6.63	.39	TTSS10014M	5mm	8.52
3618018	CV50BHPVTHT056375	9/16	1.06	1.34	—	3.75	2.38	1.42	—	.39	TTSS10014M	5mm	7.06
3618019	CV50BHPVTHT062375	5/8	1.06	1.34	—	3.75	2.38	1.54	—	.39	TTSS12014M	6mm	7.01
3618020	CV50BHPVTHT062800	5/8	1.06	1.34	1.62	8.00	2.48	1.54	6.63	.39	TTSS12014M	6mm	8.72
3618021	CV50BHPVTHT068400	11/16	1.30	1.65	—	4.00	2.63	1.54	—	.39	TTSS12014M	6mm	7.48
3618022	CV50BHPVTHT075400	3/4	1.30	1.65	—	4.00	2.63	1.61	—	.39	TTSS16014M	8mm	7.41
3618023	CV50BHPVTHT075800	3/4	1.30	1.65	1.92	8.00	2.76	1.61	6.63	.39	TTSS16014M	8mm	9.80
3618024	CV50BHPVTHT088400	7/8	1.30	1.65	—	4.00	2.63	1.61	—	.39	TTSS16014M	8mm	7.32
3618025	CV50BHPVTHT088800	7/8	1.30	1.65	1.92	8.00	2.76	1.61	6.63	.39	TTSS16014M	8mm	9.72
3618026	CV50BHPVTHT100400	1	1.73	2.08	—	4.00	2.63	1.85	—	.39	TTSS16014M	8mm	8.05
3618027	CV50BHPVTHT100800	1	1.73	2.08	2.35	8.00	2.76	1.85	6.63	.39	TTSS16014M	8mm	11.97
3618028	CV50BHPVTHT125400	1 1/4	1.73	2.08	—	4.00	2.63	2.01	—	.39	TTSS16014M	8mm	7.74
3618029	CV50BHPVTHT125800	1 1/4	1.73	2.08	2.35	8.00	2.76	2.01	6.63	.39	TTSS16014M	8mm	11.65

NOTE: Do not overheat. Overheating will destroy the accuracy and functionality of the toolholder.

Shrink Fit technical section, see page M78.







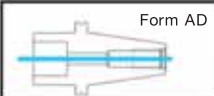

Supplied with stop screw.

Adjusting stop screw gage, see page M81.

Optional M6~1.0P x 5 lg fine-balancing screw set (10 pieces) is available. Order number is MS1276PKG and must be ordered separately.

For retention knobs, see page L45.

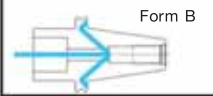
CAT50 Shank Tools

 <p>Form AD</p>					
 <p>Form B</p>			<p>40</p>	<p>(2x) MS2221S</p>	<p>2,5mm</p>
			<p>50</p>	<p>(2x) MS1296S</p>	<p>3mm</p>

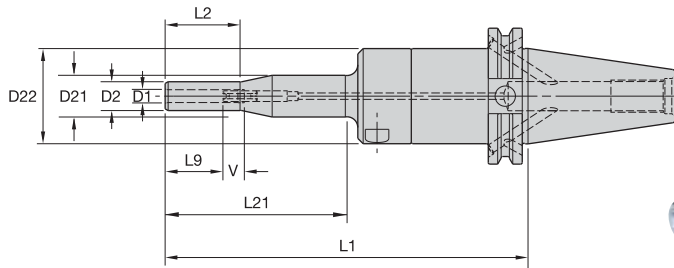

ERICKSON™

■ HC Slim T MM-CV Form B/AD

order number	catalog number	D1	D2	D21	D22	L1	L2	L9	L21	V	kg
3019251	CV50BHCSLT06M787	6	13,5	19,5	44	200	35	27	85	10	4,17
3019252	CV50BHCSLT08M787	8	15,5	19,5	44	200	35	27	85	10	4,18
3019253	CV50BHCSLT10M787	10	17,5	44,5	70	200	85	31	141	10	4,17

■ Spare Parts

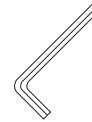

catalog number	actuation wrench	wrench size actuation screw	length-adjustment wrench	wrench size stop screw
CV50BHCSLT06M787	170.135	5mm	170.002	2,5mm
CV50BHCSLT08M787	170.135	5mm	170.002	2,5mm
CV50BHCSLT10M787	170.135	5mm	170.003	3mm

■ HC Slim T IN-CV Form B/AD

order number	catalog number	D1	D2	D21	D22	L1	L2	L9	V	lbs
3019260	CV50BHCSLT025787	.25	.54	.77	1.75	7.87	1.38	1.06	.39	9.22
3019261	CV50BHCSLT038787	.38	.69	1.75	2.75	7.87	3.35	1.22	.39	9.19

■ Spare Parts



catalog number	actuation wrench	wrench size actuation screw	length-adjustment wrench	wrench size stop screw
CV50BHCSLT025787	170.135	5mm	170.002	2,5mm
CV50BHCSLT038787	170.135	5mm	170.003	3mm

(continued)

(HC Slim continued)

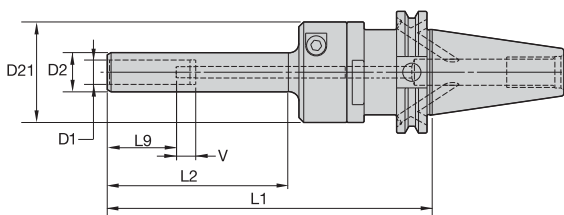

■ HC Slim MM-CV Form B/AD

order number	catalog number	D1	D2	D21	L1	L2	L9	V	kg
2508155	CV50BHCSL12M787	12	19,5	44,5	200	95	36	10	3,91
3019254	CV50BHCSL14M787	14	21,5	52,5	200	95	36	10	4,25
3019255	CV50BHCSL16M787	16	23,5	52,5	200	95	39	10	4,27
3019256	CV50BHCSL18M787	18	25,5	52,5	200	95	39	10	4,31
2508156	CV50BHCSL20M787	20	27,5	52,5	200	95	41	10	4,32

■ Spare Parts

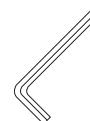

catalog number	actuation wrench	wrench size actuation screw	length-adjustment wrench	wrench size stop screw
CV50BHCSL12M787	170.135	5mm	170.002	2,5mm
CV50BHCSL14M787	170.135	5mm	170.002	2,5mm
CV50BHCSL16M787	170.135	5mm	170.002	2,5mm
CV50BHCSL18M787	170.135	5mm	170.002	2,5mm
CV50BHCSL20M787	170.135	5mm	170.002	2,5mm

■ HC Slim IN-CV Form B/AD

order number	catalog number	D1	D2	D21	L1	L2	L9	V	lbs
2508157	CV50BHCSL050787	.50	.81	2.07	7.87	3.74	1.42	.39	9.28
3019262	CV50BHCSL062787	.63	.93	2.07	7.87	3.74	1.54	.39	9.41
2508158	CV50BHCSL075787	.75	1.06	2.07	7.87	3.74	1.61	.39	9.52

■ Spare Parts



catalog number	actuation wrench	wrench size actuation screw	length-adjustment wrench	wrench size stop screw
CV50BHCSL050787	170.135	5mm	170.002	2,5mm
CV50BHCSL062787	170.135	5mm	170.002	2,5mm
CV50BHCSL075787	170.135	5mm	170.002	2,5mm

NOTE: Do not overtorque actuation screw. Use supplied wrench and tighten by hand until stop is felt.

Hydraulic chuck technical section, see page M84.
 Supplied with stop screw and actuation wrench.
 Unable to use SEFAS™ chamfering rings on this design.
 Reduction sleeves are available and must be ordered separately; see page J2.
 For retention knobs, see page L45.

	Form AD				
	Form B				
		40	(2x) MS2221S	2,5mm	
		50	(2x) MS1296S	3mm	

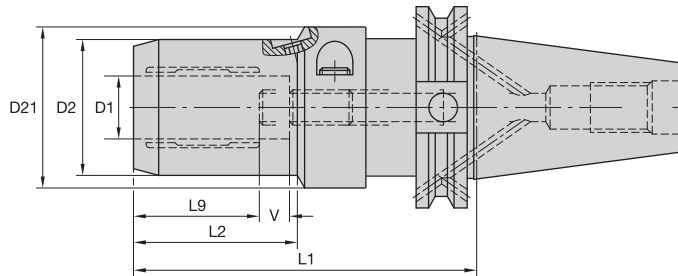

ERICKSON

■ HC MM-CV Form B/AD

order number	catalog number	D1	D2	D21	L1	L2	L9	V	actuation wrench	wrench size actuation screw	length-adjustment wrench	wrench size stop screw	kg
2079529	CV50BHC06M350	6	25,7	63	89	33	27	10	170.135	5mm	170.002	2,5mm	3,44
2079530	CV50BHC08M350	8	27,7	63	89	33	27	10	170.135	5mm	170.002	2,5mm	3,46
2079531	CV50BHC10M375	10	29,7	63	95	37	31	10	170.135	5mm	170.002	2,5mm	3,54
2079532	CV50BHC12M375	12	31,6	63	95	40	36	10	170.135	5mm	170.002	2,5mm	3,52
2079563	CV50BHC14M400	14	33,6	63	102	46	41	10	170.135	5mm	170.003	3mm	3,56
2079564	CV50BHC16M400	16	37,6	63	102	47	41	10	170.135	5mm	170.003	3mm	3,62
2079565	CV50BHC18M400	18	39,6	63	102	47	41	10	170.135	5mm	170.003	3mm	3,64
2079566	CV50BHC20M400	20	41,6	63	102	48	41	10	170.135	5mm	170.003	3mm	3,67
1605226	CV50BHC25M462	25	49,9	63	117	51	51	10	170.136	6mm	170.004	4mm	4,10
1605227	CV50BHC32M462	32	59,9	63	117	59	51	10	170.136	6mm	170.004	4mm	4,29

■ HC IN-CV Form B/AD

order number	catalog number	D1	D2	D21	L1	L2	L9	V	actuation wrench	wrench size actuation screw	length-adjustment wrench	wrench size stop screw	lbs
2079524	CV50BHC025350	1/4	1.01	2.48	3.50	1.30	1.06	.39	170.135	5mm	170.002	2,5mm	7.59
2079525	CV50BHC038375	3/8	1.17	2.48	3.75	1.46	1.22	.39	170.135	5mm	170.002	2,5mm	7.83
2079526	CV50BHC050375	1/2	1.24	2.48	3.75	1.57	1.42	.39	170.135	5mm	170.002	2,5mm	7.74
2079527	CV50BHC062400	5/8	1.48	2.48	4.00	1.83	1.54	.39	170.135	5mm	170.003	3mm	8.00
2079528	CV50BHC075400	3/4	1.64	2.48	4.00	1.89	1.61	.39	170.135	5mm	170.003	3mm	8.11
1605143	CV50BHC100462	1	1.96	2.48	4.63	2.01	1.81	.39	170.136	6mm	170.004	4mm	9.06
1605144	CV50BHC125462	1 1/4	2.36	2.48	4.63	2.32	1.97	.39	170.136	6mm	170.004	4mm	9.50

NOTE: Do not overtorque actuation screw. Tighten by hand until stop is felt.
Hydraulic chuck technical section, see page M84.
Supplied with stop screw.
Actuation wrench must be ordered separately.
Reduction sleeves are available and must be ordered separately; see page J2.
For retention knobs, see page L45.

Form AD		Form B	40	(2x) MS2221S	2,5mm
			50	(2x) MS1296S	3mm



KM4X™

The Next Generation Spindle Interface for Heavy-Duty Machining!

KM4X is designed to take on your most aggressive machining jobs. This next generation KM™ spindle interface should be your first choice for heavy-duty machining applications. It's especially suited for large structural components, like titanium aerospace components.

We engineered these rotating and static tool adaptors to handle 3x more bending capacity than similar competitive models.

What does this mean for you?

- Enables full use of machine and cutting tools for the highest productivity.
- Higher metal removal rates.
- Can retrofit to existing machines to boost throughput without buying new equipment .
- Ideal for aerospace and transportation industry machining jobs.

Experience the advantages at your Authorized Kennametal Distributor or at www.kennametal.com.

www.kennametal.com



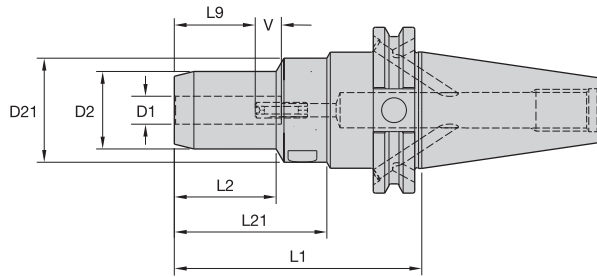

ERICKSON™

■ HC Trend MM-CV Form B/AD

CAT50 Shank Tools

order number	catalog number	D1	D2	D21	L1	L2	L21	L9	V	actuation wrench	wrench size actuation screw	length-adjustment wrench	wrench size stop screw	kg
2977690	CV50BHCT06M350	6	25,7	63	89	33	53	27	10	170.135	6mm	170.003	3mm	3,48
2452778	CV50BHCT06M600	6	25,7	63	152	100	117	27	10	170.135	5mm	170.003	3mm	3,68
2977691	CV50BHCT08M350	8	27,7	63	89	33	53	27	10	170.135	5mm	170.003	3mm	3,55
2452779	CV50BHCT08M600	8	27,7	63	152	100	117	27	10	170.135	5mm	170.003	3mm	3,73
2977692	CV50BHCT10M375	10	29,7	63	95	37	59	31	10	170.135	5mm	170.003	3mm	3,58
2452780	CV50BHCT10M600	10	29,7	63	152	100	117	31	10	170.135	5mm	170.003	3mm	3,80
2977693	CV50BHCT12M375	12	31,6	63	95	40	59	36	10	170.135	5mm	170.003	3mm	3,56
2452781	CV50BHCT12M600	12	31,6	63	152	100	117	36	10	170.135	5mm	170.005	5mm	3,85
2977694	CV50BHCT14M400	14	33,6	63	102	46	66	41	10	170.135	5mm	170.005	5mm	3,60
2452782	CV50BHCT14M600	14	33,6	63	152	100	117	36	10	170.135	5mm	170.005	5mm	3,92
2977695	CV50BHCT16M400	16	37,6	63	102	47	66	41	10	170.135	5mm	170.005	5mm	3,67
2453233	CV50BHCT16M600	16	37,6	63	152	100	117	39	10	170.135	5mm	170.005	5mm	4,08
2977696	CV50BHCT18M400	18	39,6	63	102	47	66	41	10	170.135	5mm	170.005	5mm	3,70
2453234	CV50BHCT18M600	18	39,6	63	152	100	117	39	10	170.135	5mm	170.005	5mm	4,15
2977697	CV50BHCT20M400	20	41,6	63	102	48	66	41	10	170.135	5mm	170.005	5mm	3,71
2453235	CV50BHCT20M600	20	41,6	63	152	100	117	41	10	170.135	5mm	170.005	5mm	4,23
2977698	CV50BHCT25M462	25	49,9	63	117	51	81	51	10	170.136	6mm	170.005	5mm	4,15
2977699	CV50BHCT32M462	32	59,9	63	117	59	81	51	10	170.136	6mm	170.005	5mm	4,33

(continued)

(HC Trend continued)

■ HC Trend IN-CV Form B/AD



order number	catalog number	D1	D2	D21	L1	L2	L21	L9	V	actuation wrench	wrench size actuation screw	length-adjustment wrench	wrench size stop screw	lbs
2977683	CV50BHCT025350	1/4	1.01	2.47	3.50	1.30	2.08	1.06	.39	170.135	5mm	170.003	3mm	7.67
2452210	CV50BHCT025600	1/4	1.01	2.47	6.00	3.94	4.59	1.06	.39	170.135	5mm	170.003	3mm	8.10
2977684	CV50BHCT038375	3/8	1.17	2.47	3.75	1.46	2.33	1.22	.39	170.135	5mm	170.003	3mm	7.89
2452774	CV50BHCT038600	3/8	1.17	2.47	6.00	3.94	4.59	1.22	.39	170.135	5mm	170.003	3mm	8.36
2977685	CV50BHCT050375	1/2	1.24	2.47	3.75	1.57	2.33	1.42	.39	170.135	5mm	170.003	3mm	7.83
2452775	CV50BHCT050600	1/2	1.24	2.47	6.00	3.94	4.59	1.42	.39	170.135	5mm	170.005	5mm	8.47
2977686	CV50BHCT062400	5/8	1.48	2.47	4.00	1.83	2.58	1.54	.39	170.135	5mm	170.005	5mm	8.09
2452776	CV50BHCT062600	5/8	1.48	2.47	6.00	3.94	4.59	1.54	.39	170.135	5mm	170.005	5mm	8.98
2977687	CV50BHCT075400	3/4	1.64	2.47	4.00	1.89	2.58	1.61	.39	170.135	5mm	170.005	5mm	8.20
2452777	CV50BHCT075600	3/4	1.64	2.47	6.00	3.94	4.59	1.61	.39	170.135	5mm	170.005	5mm	9.33
2977688	CV50BHCT100462	1	1.96	2.47	4.63	2.01	3.21	1.81	.39	170.136	6mm	170.005	5mm	9.17
2977689	CV50BHCT125462	1 1/4	2.35	2.47	4.63	2.32	3.21	1.97	.39	170.136	6mm	170.005	5mm	9.57

NOTE: Do not overtorque actuation screw. Tighten by hand until stop is felt.
 Hydraulic chuck technical section, see page M84.
 Supplied with stop screw.
 Actuation wrench must be ordered separately.
 Reduction sleeves are available and must be ordered separately; see page J2.
 For retention knobs, see page L45.

CAT50 Shank Tools

<p>Form AD</p>					
<p>Form B</p>			40	(2x) MS2221S	2,5mm
			50	(2x) MS1296S	3mm

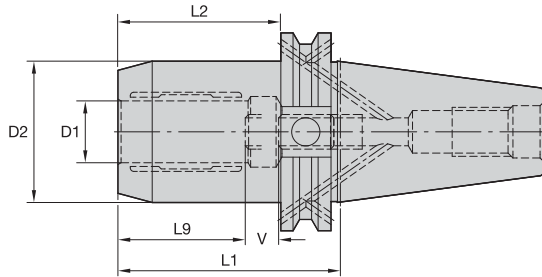

CAT50 Shank Tools

ERICKSON

■ HC Basic MM-CV Form B/AD

order number	catalog number	D1	D2	L1	L2	L9	V	actuation wrench	wrench size actuation screw	length-adjustment wrench	wrench size stop screw	kg
2001977	CV50BHCB20M400	20	62,9	102	65	41	10	170.135	5mm	170.005	5mm	4,38

■ HC Basic IN-CV Form B/AD

order number	catalog number	D1	D2	L1	L2	L9	V	actuation wrench	wrench size actuation screw	length-adjustment wrench	wrench size stop screw	lbs
2001978	CV50BHCB075400	3/4	2.47	4.00	2.56	1.61	.39	170.135	5mm	170.005	5mm	9.68

NOTE: Do not overtorque actuation screw. Tighten by hand until stop is felt.
Hydraulic chuck technical section, see page M84.
Supplied with stop screw.
Actuation wrench must be ordered separately.
Reduction sleeves are available and must be ordered separately; see page J2.
For retention knobs, see page L45.

	Form AD					
	Form B			40	(2x) MS2221S	2,5mm
				50	(2x) MS1296S	3mm

- Heavy- and fine-milling capabilities.
- Balancable — fine tune with optional M6 set screws.

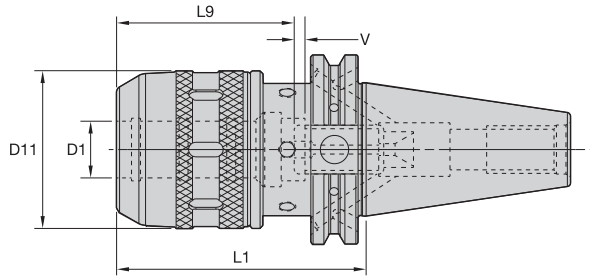

ERICKSON

■ HPMC IN-CV Form B/AD

order number	catalog number	D1	D11	L1	L9	V	locknut wrench	stop screw	wrench size stop screw	lbs
3100403	CV50BHPMC075354	3/4	2.09	3.54	1.93	.79	PSW52M	MCSS16040M	2,5mm & 5mm	8.10
3100404	CV50BHPMC075650	3/4	2.09	6.50	1.93	.79	PSW52M	MCSS16040M	2,5mm & 5mm	10.50
3100405	CV50BHPMC100354	1	2.40	3.54	2.17	.79	PSW58M	MCSS16040M	2,5mm & 5mm	8.50
3100406	CV50BHPMC100531	1	2.40	5.32	2.17	.79	PSW58M	MCSS16040M	2,5mm & 5mm	10.50
3100407	CV50BHPMC100650	1	2.40	6.50	2.17	.79	PSW58M	MCSS16040M	2,5mm & 5mm	11.85
3100408	CV50BHPMC125354	1 1/4	2.76	3.54	2.28	.79	PSW68M	MCSS16040M	2,5mm & 5mm	9.00
3100409	CV50BHPMC125531	1 1/4	2.91	5.32	2.95	.79	PSW68M	MCSS16040M	2,5mm & 5mm	11.70
3100410	CV50BHPMC125650	1 1/4	2.91	6.50	2.95	.79	PSW68M	MCSS16040M	2,5mm & 5mm	13.50

NOTE: Milling chuck technical section, see page M88.

Supplied with locknut and stop screw.

Locknut wrench not included.

Optional M6-1,0P fine-balancing screw set is available (order number HPMCBALSCREWSET) and must be ordered separately; see page L14.

Reduction sleeves are available and must be ordered separately; see page J6.

For retention knobs, see page L45.

Form AD	✓				
Form B			40	(2x) MS2221S	2,5mm
			50	(2x) MS1296S	3mm

- Tremendous Grip (3:1 advantage).
- Totally flush face, locknut to collet.
- Locknut uses either open end wrench or spanner wrench.
- Locknut disk sealing cap available for through coolant to prevent collet contamination.

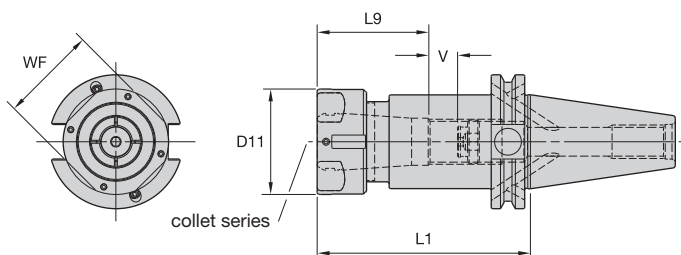
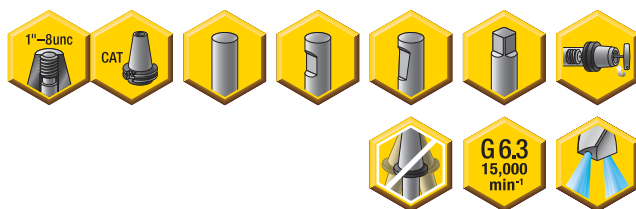

TG collet series	Collet Capacity			
	mm		inch	
	min	max	min	max
TG50	1,1	13,5	1/32	17/32
TG75	2,6	20,0	3/64	3/4
TG100	2,6	25,5	5/64	1

ERICKSON™

■ TG Flush-CV Form B/AD



order number	catalog number	collet series	D11	L1	L9	V	WF	locknut	wrench	ft. lbs.	stop screw	wrench size	lbs
2993251	CV50BTGF075275	TG75	1.97	2.75	1.89	1	2	LNATGF075M	HSW45M	100	SS081041G	4mm & 5/32	7.21
2993247	CV50BTGF050275	TG50	1.50	2.75	1.46	2	1	LNATGF050M	HSW34M	50	SS056041G	4mm & 5/32	7.06
2993255	CV50BTGF100275	TG100	2.36	2.75	2.44	1	2	LNATGF100M	HSW58M	150	SS112041G	4mm & 5/32	7.13
2993248	CV50BTGF050400	TG50	1.50	4.00	1.46	2	1	LNATGF050M	HSW34M	50	SS056041G	4mm & 5/32	7.38
2993256	CV50BTGF100400	TG100	2.36	4.00	2.44	1	2	LNATGF100M	HSW58M	150	SS112041G	4mm & 5/32	8.28
2993252	CV50BTGF075400	TG75	1.97	4.00	1.89	2	2	LNATGF075M	HSW45M	100	SS081041G	4mm & 5/32	8.15
2993253	CV50BTGF075600	TG75	1.97	6.00	1.89	2	2	LNATGF075M	HSW45M	100	SS081041G	4mm & 5/32	9.52
2993249	CV50BTGF050600	TG50	1.50	6.00	1.46	2	1	LNATGF050M	HSW34M	50	SS056041G	4mm & 5/32	7.75
2993257	CV50BTGF100600	TG100	2.36	6.00	2.44	3	2	LNATGF100M	HSW58M	150	SS112041G	4mm & 5/32	10.39
2993250	CV50BTGF050800	TG50	1.50	8.00	1.46	2	1	LNATGF050M	HSW34M	50	SS056041G	4mm & 5/32	8.48
2993258	CV50BTGF100800	TG100	2.36	8.00	2.44	3	2	LNATGF100M	HSW58M	150	SS112041G	4mm & 5/32	12.53
2993254	CV50BTGF075800	TG75	1.97	8.00	1.89	2	2	LNATGF075M	HSW45M	100	SS081041G	4mm & 5/32	11.02

NOTE: Collet must be loaded into locknut first. Before loading into the chuck body, insert the cutting tool, then tighten to the recommended tightening torque.
 Collet chuck technical section, see page M98.
 Supplied with locknut and stop screw.
 Locknut wrench must be ordered separately.
 Disk sealing cap and coolant disks are available and must be ordered separately; see pages L16–L17.
 Stop screw coolant caps are available and must be ordered separately; see pages L34–L35.
 Balanceable/interchangeable locknuts are available and must be ordered separately; see page L16.
 TG standard straight-bore collets, see page J10.
 TG tap collets, see page J10.
 For retention knobs, see page L45.

Form AD	✓				
Form B				40	(2x) MS2221S
				50	(2x) MS1296S



KMTM The ISO 26622 QUICK CHANGE Standard

KMTM Quick-Change Tooling — the ISO 26622 Standard.

- Our unique three-surface taper contact design makes this the most rigid and accurate modular quick-change tooling system available.
- It's highly versatile, too: can be fully and easily employed on your lathe, machining center, multi-spindle, or mill-turn machine — significantly reducing your tool-change and part setup downtime!

- Tremendous Grip (3:1 advantage).

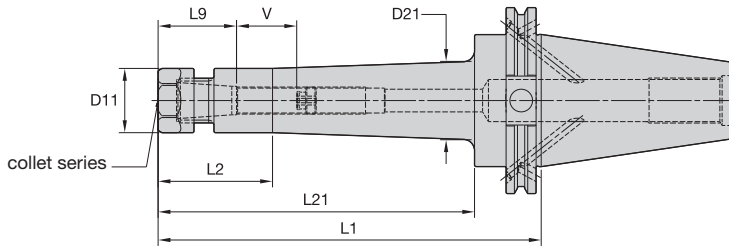
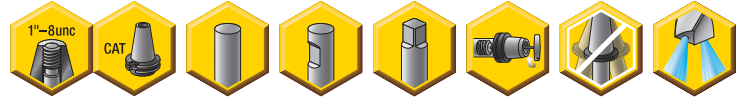

TG collet series	Collet Capacity			
	mm		inch	
	min	max	min	max
TG50	1,3	13,5	1/32	17/32

CAT50 Shank Tools

ERICKSON™

■ TG Hex-CV Form B/AD



order number	catalog number	collet series	D11	D21	L1	L2	L21	L9	V	locknut	wrench	ft. lbs.	stop screw	wrench size	stop screw	lbs
4135687	CV50BTG050300	TG50	1.34	—	3.00	1.59	—	1.50	1.81	LN050M	OEW30M	50	SS056041G	4mm & 5/32		7.06
4135688	CV50BTG050500	TG50	1.34	—	5.00	3.59	—	1.50	2.44	LN050M	OEW30M	50	SS056041G	4mm & 5/32		7.58
4135689	CV50BTG050800	TG50	1.34	1.63	8.00	2.00	6.59	1.50	2.44	LN050M	OEW30M	50	SS056041G	4mm & 5/32		8.93
4135690	CV50BTG0501000	TG50	1.34	1.70	10.00	3.00	8.59	1.50	2.44	LN050M	OEW30M	50	SS056041G	4mm & 5/32		9.85
4135691	CV50BTG0501200	TG50	1.34	1.81	12.00	3.50	10.59	1.50	2.44	LN050M	OEW30M	50	SS056041G	4mm & 5/32		10.97

(continued)

(TG Form B/AD continued)

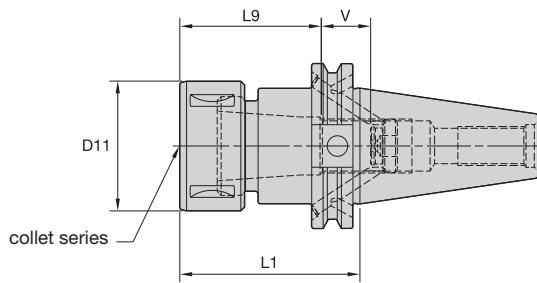

TG collet series	Collet Capacity			
	mm		inch	
	min	max	min	max
TG75	2,6	20,0	3/64	3/4
TG100	2,6	25,5	5/64	1

■ TG Round-CV Form B/AD



order number	catalog number	collet series	D11	L1	L9	V	locknut	wrench	ft. lbs.	stop screw	wrench size stop screw	lbs
1261786	CV50BTG075300G	TG75	1.97	3.00	1.93	1.46	LNA075M	HSW45M	100	SS081041G	4mm & 5/32	7.34
1261787	CV50BTG075600G	TG75	1.97	6.00	1.93	4.45	LNA075M	HSW45M	100	SS081041G	4mm & 5/32	9.56
1261788	CV50BTG100300G	TG100	2.36	3.00	2.56	.98	LNA100M	HSW58M	150	SS112041G	4mm & 5/32	7.32
1261789	CV50BTG100750G	TG100	2.36	7.50	2.56	5.12	LNA100M	HSW58M	150	SS112041G	4mm & 5/32	11.80

NOTE: Collet must be loaded into locknut first. Before loading into the chuck body, insert the cutting tool, then tighten to the recommended tightening torque.

Collet chuck technical section, see page M98.

Supplied with locknut and stop screw.

Locknut wrench must be ordered separately.

Interchangeable locknuts, coolant-style locknuts, and coolant disks are available and must be ordered separately; see pages L16–L17.

Stop screw coolant caps are available and must be ordered separately; see pages L34–L35.

Balanceable/interchangeable locknuts are available and must be ordered separately; see page L16.

TG standard straight-bore collets, see page J10.

TG tap collets, see page J10.

For retention knobs, see page L45.

Form AD					
Form B			40	(2x) MS2221S	2,5mm
			50	(2x) MS1296S	3mm

- Tremendous Grip (3:1 advantage).

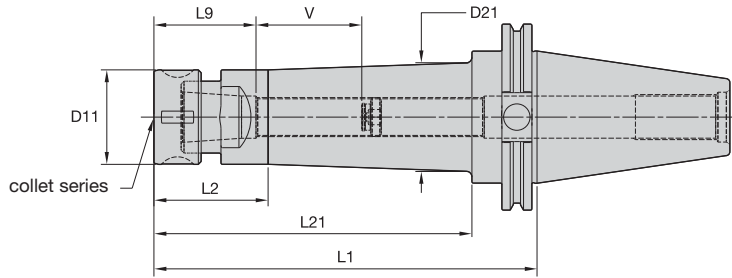
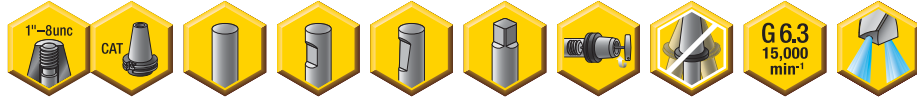

TG collet series	Collet Capacity			
	mm		inch	
	min	max	min	max
TG75	2,6	20,0	3/64	3/4
TG100	2,6	25,5	5/64	1

ERICKSON™

■ TG Round-CV Form AD



order number	catalog number	collet series	D11	D21	L1	L2	L21	L9	V	locknut	wrench	ft. lbs.	stop screw	wrench size	stop screw	lbs
1025603	CV50TG075279G	TG75	1.97	—	2.79	1.42	—	1.93	1.38	LNA075M	HSW45M	100.0000	SS081041G	4mm & 5/32		7.30
1025635	CV50TG075579G	TG75	1.97	2.15	5.79	1.82	4.38	1.93	4.37	LNA075M	HSW45M	100.0000	SS081041G	4mm & 5/32		9.70
1025914	CV50TG075800G	TG75	1.97	2.27	8.00	2.38	6.63	2.09	4.45	LNA075M	HSW45M	100.0000	SS081041G	4mm & 5/32		11.45
1025915	CV50TG0751000G	TG75	1.97	2.40	10.00	2.38	8.63	2.09	4.45	LNA075M	HSW45M	100.0000	SS081041G	4mm & 5/32		13.61
1025916	CV50TG0751200G	TG75	1.97	2.54	12.00	2.40	10.63	1.93	4.57	LNA075M	HSW45M	100.0000	SS081041G	4mm & 5/32		16.50
2636767	CV50TG100276G	TG100	2.36	—	2.76	1.47	—	2.76	1.85	LNA100M	HSW58M	150.0000	SS112041G	4mm & 5/32		7.07
2636768	CV50TG100326G	TG100	2.36	—	3.26	1.69	—	2.76	2.36	LNA100M	HSW58M	150.0000	SS112041G	4mm & 5/32		7.61
2636769	CV50TG100526G	TG100	2.36	—	5.26	3.89	—	2.76	4.33	LNA100M	HSW58M	150.0000	SS112041G	4mm & 5/32		9.50
2636770	CV50TG100726G	TG100	2.36	—	7.26	5.89	—	2.76	5.15	LNA100M	HSW58M	150.0000	SS112041G	4mm & 5/32		11.56

NOTE: Collet must be loaded into locknut first. Before loading into the chuck body, insert the cutting tool, then tighten to the recommended tightening torque.
Collet chuck technical section, see page M98.
Supplied with locknut and stop screw.
Locknut wrench must be ordered separately.
Interchangeable locknuts, coolant-style locknuts, and coolant disks are available and must be ordered separately; see pages L16–L17.
Stop screw coolant caps are available and must be ordered separately; see pages L34–L35.
Balanceable/interchangeable locknuts are available and must be ordered separately; see page L16.
TG standard straight-bore collets, see page J10.
TG tap collets, see page J10.
For retention knobs, see page L45.

- Grip (2:1 advantage).

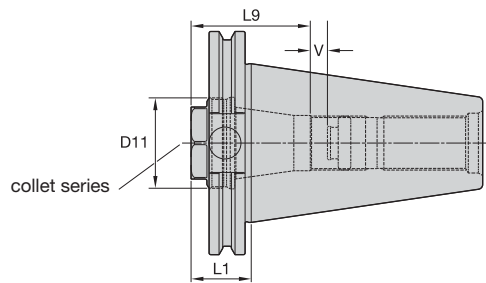

ER collet series	Collet Capacity			
	mm		inch	
	min	max	min	max
ER32	2,0	20,0	.08	.81
ER40	3,0	26,0	.12	1.00

ERICKSON

■ ER Short-CV Z Form AD



order number	catalog number	collet series	D11	L1	L9	V	locknut	wrench	ft. lbs.	stop screw	wrench size stop screw	lbs
2978741	CV50ZSER32106	ER32	1.41	1.06	1.97	.67	LNEC32M	OEW32M	100	SS094041G	4mm & 5/32	5.32
2978763	CV50ZSER40106	ER40	1.81	1.06	2.24	.43	LNEC40M	OEW168	130	SS112041G	4mm & 5/32	4.94

CV50 toolholders deviate from ANSI B5.50 standard. The 2.750" diameter in front of the V-flange has been eliminated to achieve short gage lengths.

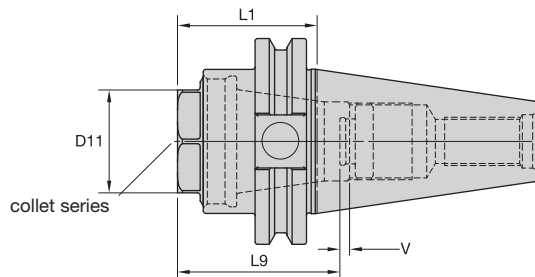

ER collet series	Collet Capacity			
	mm		inch	
	min	max	min	max
ER32	2,0	20,0	.08	.81
ER40	3,0	26,0	.12	1.00

■ ER Short-CV Form AD



order number	catalog number	collet series	D11	L1	L9	V	locknut	wrench	ft. lbs.	stop screw	wrench size stop screw	lbs
2978742	CV50SER32169	ER32	1.41	1.69	1.97	1.06	LNEC32M	OEW32M	100	SS094041G	4mm & 5/32	6.27
2978764	CV50SER40169	ER40	1.81	1.69	2.24	.83	LNEC40M	OEW168	130	SS112041G	4mm & 5/32	5.86

NOTE: Collet must be loaded into locknut first. Before loading into the chuck body, insert the cutting tool, then tighten to the recommended tightening torque.
 Collet chuck technical section, see page M98.
 Supplied with locknut and stop screw.
 Locknut wrench must be ordered separately.
 Stop screw coolant caps are available and must be ordered separately; see pages L34-L35.
 ER standard straight-bore collets, see page J50.
 ER tap collets, see pages J58-J59.
 ER TCT tension-only tap collets, see page J60.
 For retention knobs, see page L45.

- Grip (2:1 advantage).

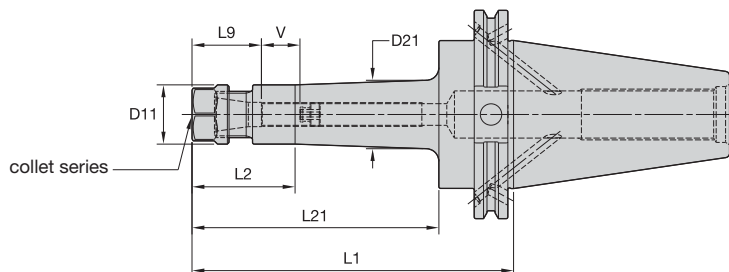

CAT50 Shank Tools

ERICKSON™

■ ER Hex-CV Form B/AD

ER collet series	Collet Capacity			
	mm		inch	
	min	max	min	max
ER16	0,5	10,0	.02	.41
ER20	0,5	13,0	.02	.50
ER25	1,0	16,0	.04	.63
ER32	2,0	20,0	.08	.81
ER40	3,0	26,0	.12	1.00

order number	catalog number	collet series	D11	D21	L1	L2	L21	L9	V	lbs
2249706	CV50BER16250	ER16	1.10	—	2.50	1.13	—	1.26	1.69	6.83
2249707	CV50BER16400	ER16	1.10	—	4.00	2.63	—	1.26	1.50	6.97
2249708	CV50BER16600	ER16	1.10	1.29	6.00	1.92	4.59	1.26	1.50	7.55
2249709	CV50BER20250	ER20	1.34	—	2.50	1.13	—	1.42	1.73	6.84
1261782	CV50BER20400	ER20	1.34	—	4.00	2.63	—	1.42	1.73	7.19
2249710	CV50BER20600	ER20	1.34	—	6.00	4.63	—	1.42	1.73	7.77

■ Spare Parts



catalog number	locknut	wrench	counterbore collet torque (ft. lbs.)	straight collet torque (ft. lbs.)	stop screw	wrench size stop screw
CV50BER16250	LNHSER16M	OEW25M	30	42	SS044038G	4mm & 5/32
CV50BER16400	LNHSER16M	OEW25M	30	42	SS044038G	4mm & 5/32
CV50BER16600	LNHSER16M	OEW25M	30	42	SS044038G	4mm & 5/32
CV50BER20250	LNHSER20M	OEW30M	24	59	SS056041G	4mm & 5/32
CV50BER20400	LNHSER20M	OEW30M	24	59	SS056041G	4mm & 5/32
CV50BER20600	LNHSER20M	OEW30M	24	59	SS056041G	4mm & 5/32

(continued)

(ER Form B/AD continued)

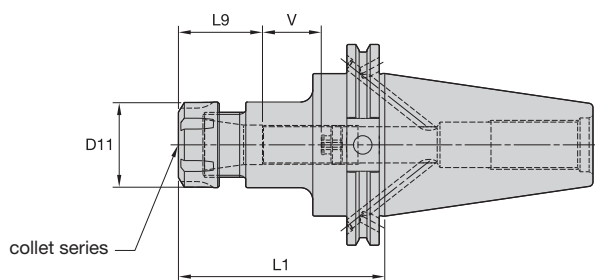

ER Round-CV Form B/AD

order number	catalog number	collet series	D11	L1	L9	V	lbs
2249711	CV50BER25250	ER25	1.65	2.50	1.57	1	6.85
2249712	CV50BER25400	ER25	1.65	4.00	1.57	2	7.61
2249713	CV50BER25600	ER25	1.65	6.00	1.57	2	8.44
2249714	CV50BER32275	ER32	1.97	2.75	1.81	1	6.91
1261783	CV50BER32400	ER32	1.97	4.00	1.81	1	7.78
2249715	CV50BER32600	ER32	1.97	6.00	1.81	1	9.19
2249716	CV50BER40300	ER40	2.48	3.00	2.05	1	7.21
2249717	CV50BER40600	ER40	2.48	6.00	2.05	4	10.58

CAT50 Shank Tools

Spare Parts



catalog number	locknut	wrench	counterbore collet torque (ft. lbs.)	stop screw	wrench size stop screw
CV50BER25250	LNSER25M	ER25WM	77	SS075041G	4mm & 5/32
CV50BER25400	LNSER25M	ER25WM	77	SS075041G	4mm & 5/32
CV50BER25600	LNSER25M	ER25WM	77	SS075041G	4mm & 5/32
CV50BER32275	LNSER32M	ER32WM	100	SS094041G	4mm & 5/32
CV50BER32400	LNSER32M	ER32WM	100	SS094041G	4mm & 5/32
CV50BER32600	LNSER32M	ER32WM	100	SS094041G	4mm & 5/32
CV50BER40300	LNSER40M	ER40WM	130	SS112041G	4mm & 5/32
CV50BER40600	LNSER40M	ER40WM	130	SS112041G	4mm & 5/32

NOTE: Collet must be loaded into locknut first. Before loading into the chuck body, insert the cutting tool, then tighten to the recommended tightening torque.
 Collet chuck technical section, see page M98.
 Supplied with locknut and stop screw.
 Locknut wrench must be ordered separately.
 ER standard straight-bore collets, see page J50.
 ER tap collets, see pages J58-J59.
 ER TCT tension-only tap collets, see page J60.
 For retention knobs, see page L45.

Form AD	✓				
Form B			40	(2x) MS2221S	2,5mm
			50	(2x) MS1296S	3mm

- Grip 1:1.

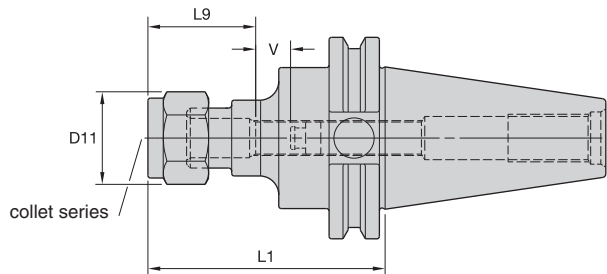

CAT50 Shank Tools

ERICKSON™

■ DA Hex-CV Form AD

DA collet series	Collet Capacity		Collet Capacity	
	mm		inch	
	min	max	min	max
DA180	2,2	20	1/64	3/4

order number	catalog number	collet series	D11	L1	L9	V	lbs
1015307	CV50DA188600	DA180	1.73	6	1.93	4.65	8.21
1015306	CV50DA188300	DA180	1.73	3	1.93	2.36	7.03

■ Spare Parts



catalog number	locknut	locknut wrench	ft. lbs.	stop screw	wrench size stop screw
CV50DA188300	NPA188	OEW150	75	SS081041G	4mm & 5/32
CV50DA188600	NPA188	OEW150	75	SS081041G	4mm & 5/32

NOTE: Tighten locknut to the recommended tightening torque.
 Collet chuck technical section, see page M98.
 Supplied with locknut and stop screw.
 Locknut wrench must be ordered separately.
 Stop screw coolant caps are available and must be ordered separately; see pages L34–L35.
 DA standard straight-bore collets, see page J62.
 DA non-pullout collets, see pages J65–J68.
 For retention knobs, see page L45.

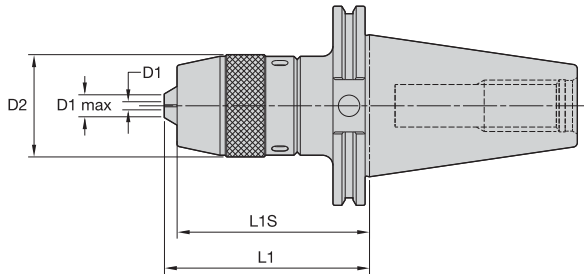

ERICKSON

■ DC-CV Form A

order number	catalog number	D1		D1 max		D2	L1	L1S	locknut wrench	lbs
		mm	in	mm	in					
2262968	CV50DC13M421	1,0	.039	13,0	.512	1.97	4.21	3.72	HSW45M	7.85

NOTE: Locknut wrench is supplied.
For retention knobs, see page L45.

CAT50 Shank Tools

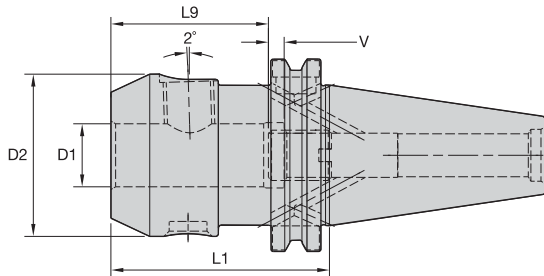

ERICKSON™

■ WN MM-CV Form B/AD

order number	catalog number	D1	D2	L1	L9	V	lock screw	wrench size lock screw	Nm	stop screw	wrench size stop screw	kg
1549343	CV50BWN06M244	6	25	62	30	10	SS03M012	3mm	7	571.060	2,5mm	3,14
1549344	CV50BWN08M244	8	28	62	30	10	SS03M014	4mm	15	571.067	3mm	3,10
1549378	CV50BWN10M244	10	35	62	35	10	SS03M018	5mm	25	571.068	4mm	3,21
1549345	CV50BWN12M264	12	42	67	40	10	SS03M023	6mm	35	571.074	5mm	3,32
1549346	CV50BWN14M264	14	44	67	40	10	SS03M023	6mm	35	571.074	5mm	3,30
1549352	CV50BWN16M275	16	48	70	43	10	SS03M025	6mm	50	571.075	6mm	3,41
1549353	CV50BWN18M275	18	50	70	43	10	SS03M025	6mm	50	571.075	6mm	3,43
1549362	CV50BWN20M275	20	52	70	45	10	SS03M026	8mm	95	571.076	6mm	3,43
1804514	CV50BWN20M600	20	52	152	45	10	SS03M026	8mm	95	571.076	6mm	4,67
1549354	CV50BWN25M375	25	65	95	50	10	SS03M027	10mm	135	571.077	6mm	4,23
1804515	CV50BWN25M600	25	65	152	50	10	SS03M027	10mm	135	571.077	6mm	5,52
1549355	CV50BWN32M388	32	72	99	54	10	SS03M029	10mm	160	571.076	6mm	4,51
1804516	CV50BWN32M600	32	72	152	54	10	SS03M029	10mm	160	571.076	6mm	6,06

NOTE: Do not overtighten clamp screw; use torque recommendations above.
Supplied with clamp screw and stop screw.
Clamp screw or stop screw wrenches not included.
For retention knobs, see page L45.

Form AD					
Form B			40	(2x) MS2221S	2,5mm
			50	(2x) MS1296S	3mm

- 5° NAS 987 Whistle Notch cutting toolholders.
- No through-the-toolholder coolant capability (Form A only), unless stop screw is removed.
- Axial adjustment with constant 3/8" drive throughout complete range of adapters.

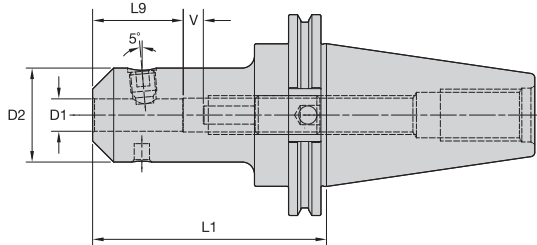

ERICKSON

■ WN NAS-CV Form AD • Inch



order number	catalog number	D1	D2	L1	L9	V	lock screw	wrench size clamp screw	ft. lbs.	wrench size stop screw	lbs
3594645	CV50WNA038282	3/8	1.38	2.82	1.19	.38	—	3/16	15	3/8	7.33
3594646	CV50WNA038469	3/8	1.38	4.69	1.19	.38	—	3/16	15	3/8	7.94
3594647	CV50WNA038669	3/8	1.38	6.69	1.19	.38	—	3/16	15	3/8	8.59
3594648	CV50WNA050273	1/2	1.63	2.73	1.40	.38	—	3/16	15	3/8	7.45
3594649	CV50WNA050460	1/2	1.63	4.60	1.40	.38	—	3/16	15	3/8	8.37
3594650	CV50WNA050660	1/2	1.63	6.60	1.40	.38	—	3/16	15	3/8	9.36
3594651	CV50WNA062266	5/8	1.81	2.66	1.52	.38	—	1/4	60	3/8	7.55
3594652	CV50WNA062453	5/8	1.81	4.53	1.52	.38	—	1/4	60	3/8	8.75
3594653	CV50WNA062653	5/8	1.81	6.53	1.52	.38	—	1/4	60	3/8	10.02
3594654	CV50WNA075263	3/4	2.00	2.63	1.54	.38	—	1/4	60	3/8	7.60
3594655	CV50WNA075450	3/4	2.00	4.50	1.65	.38	—	1/4	60	3/8	9.14
3594656	CV50WNA075650	3/4	2.00	6.50	1.65	.38	—	1/4	60	3/8	10.73
3594657	CV50WNA088263	7/8	2.25	2.63	1.53	.38	—	1/4	60	3/8	7.78
3594658	CV50WNA088450	7/8	2.25	4.50	1.64	.38	—	1/4	60	3/8	9.74
3594659	CV50WNA088650	7/8	2.25	6.50	1.64	.38	—	1/4	60	3/8	11.88
3594660	CV50WNA100300	1	2.63	3.00	1.90	.38	S-1820	3/8	110	3/8	8.57
3594661	CV50WNA100450	1	2.63	4.50	1.90	.38	S-1820	3/8	110	3/8	10.75
3594662	CV50WNA100650	1	2.63	6.50	1.90	.38	S-1820	3/8	110	3/8	13.68
3594663	CV50WNA125300	1 1/4	2.88	3.00	1.90	.38	S-1820	3/8	110	3/8	8.80
3594664	CV50WNA125450	1 1/4	2.88	4.50	1.90	.38	S-1820	3/8	110	3/8	11.44
3594665	CV50WNA125650	1 1/4	2.88	6.50	1.90	.38	S-1820	3/8	110	3/8	14.98
3594666	CV50WNA150400	1 1/2	3.13	4.00	1.90	.38	S-1820	3/8	110	3/8	10.95
3594667	CV50WNA200535	2	4.00	5.35	3.01	.38	S-1820	3/8	110	3/8	16.44
3594668	CV50WNA200735	2	4.00	7.35	3.01	.38	S-1820	3/8	110	3/8	23.42
3594669	CV50WNA250535	2 1/2	5.00	5.35	3.01	.38	—	3/8	110	3/8	22.44
3594670	CV50WNA250735	2 1/2	5.00	7.35	3.01	.38	—	3/8	110	3/8	26.77
3594671	CV50ZWNA200375	2	3.75	3.75	3.01	.38	S-1820	3/8	110	3/8	11.48

NOTE: Do not overtighten clamp screw; use torque recommendations above.
 Supplied with clamp screw and stop screw (3/4"-10 RH x 2.25lg).
 Clamp screw or stop screw wrenches not included.
 For retention knobs, see page L45.

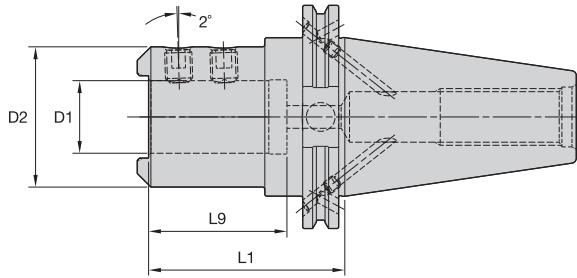

ERICKSON™

■ WD MM-CV Form B/AD

CAT50 Shank Tools



order number	catalog number	D1	D2	L1	L9	lock screw	wrench size lock screw	Nm	kg
1749279	CV50BWD32M343	32	63	87	61	SS03M023	6mm	35	3,84
1749283	CV50BWD40M343	40	70	87	71	SS03M023	6mm	35	3,88
1749284	CV50BWD50M343	50	80	87	69	SS03M023	6mm	35	4,04

NOTE: Do not overtighten clamp screw; use torque recommendations above.
Supplied with clamp screw.
Lock screw wrenches not included.
For retention knobs, see page L45.

	Form AD					
	Form B					
				40	(2x) MS2221S	2,5mm
				50	(2x) MS1296S	3mm

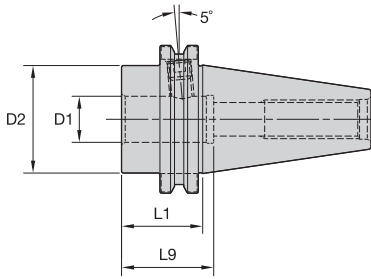

ERICKSON

■ SWN IN-CV Form AD (Tap Chuck Adapter)



order number	catalog number	D1	D2	L1	L9	lock screw	wrench size lock screw	ft. lbs.	lbs
1064539	CV50TA1137	1.00	2.75	1.38	3.63	ELS062050PKG	5/16	70	6.53
1017996	CV50TA15200	1.50	2.75	2.00	3.80	ELS050050PKG	1/4	60	6.38

NOTE: Do not overtighten lock screw; use torque recommendations above.
Supplied with lock screw.
Lock screw wrench not included.
For retention knobs, see page L45.

CAT50 Shank Tools

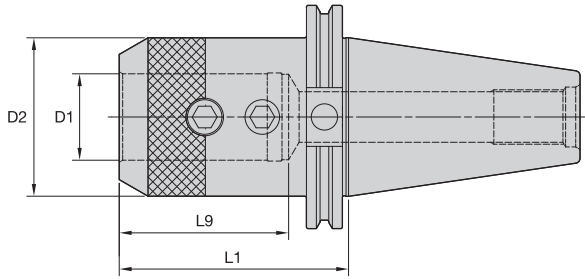

ERICKSON™

■ EM IN-CV Form AD



order number	catalog number	D1	D2	L1	L9	lock screw	wrench size lock screw	lbs	ft. lbs.
1013379	CV50EM018250	3/16	.69	2.50	4.69	S1045PKG	3/32	6.55	3
1013408	CV50EM018450	3/16	.69	4.50	6.69	S1045PKG	3/32	6.84	3
1013409	CV50EM018650	3/16	.69	6.50	8.69	S1045PKG	3/32	7.05	3
1013380	CV50EM025250	1/4	.78	2.50	4.69	ELS025025PKG	1/8	6.55	5
1013410	CV50EM025450	1/4	.78	4.50	6.69	ELS025025PKG	1/8	7.17	5
1013411	CV50EM025650	1/4	.78	6.50	7.68	ELS025025PKG	1/8	7.19	5
1013381	CV50EM031250	5/16	1.00	2.50	4.69	ELS031031PKG	5/32	6.61	11
1013412	CV50EM031450	5/16	1.00	4.50	6.69	ELS031031PKG	5/32	7.15	11
1013413	CV50EM031650	5/16	1.00	6.50	8.69	ELS031031PKG	5/32	7.60	11
1026020	CV50EM038250	3/8	1.00	2.50	4.69	ELS038031PKG	3/16	6.63	15
1026286	CV50EM038450	3/8	1.00	4.50	6.69	ELS038031PKG	3/16	7.07	15
1026093	CV50EM038650	3/8	1.00	6.50	8.69	ELS038031PKG	3/16	7.45	15
1013382	CV50EM038850	3/8	1.00	8.50	10.70	ELS038031PKG	3/16	8.27	15
1013383	CV50EM044250	7/16	1.25	2.50	4.69	ELS044038PKG	7/32	6.78	20
1026021	CV50EM050262	1/2	1.38	2.62	4.81	ELS044038PKG	7/32	6.82	20
1026114	CV50EM050462	1/2	1.38	4.62	6.81	ELS044038PKG	7/32	7.52	20
1026115	CV50EM050662	1/2	1.38	6.62	8.81	ELS044038PKG	7/32	8.21	20
1013404	CV50EM050850	1/2	1.25	8.50	10.69	ELS044038PKG	7/32	9.03	20
1026022	CV50EM062375	5/8	1.63	3.75	5.94	ELS056050PKG	1/4	7.53	40
1026116	CV50EM062575	5/8	1.63	5.75	7.94	ELS056050PKG	1/4	8.63	40
1026117	CV50EM062775	5/8	1.63	7.75	9.94	ELS056050PKG	1/4	9.48	40
1026250	CV50EM075375	3/4	1.75	3.75	5.94	ELS062050PKG	5/16	7.65	70
1026118	CV50EM075575	3/4	1.75	5.75	7.94	ELS062050PKG	5/16	8.67	70
1026119	CV50EM075775	3/4	1.75	7.75	7.91	ELS062050PKG	5/16	9.81	70
1013405	CV50EM0751000	3/4	1.75	10.00	12.19	ELS062050PKG	5/16	12.25	70
1026023	CV50EM088375	7/8	2.00	3.75	4.19	ELS062050PKG	5/16	7.65	70
1026120	CV50EM088575	7/8	2.00	5.75	4.19	ELS062050PKG	5/16	9.44	70
1026121	CV50EM088775	7/8	2.00	7.75	4.19	ELS062050PKG	5/16	10.85	70
1026044	CV50EM100400	1	2.00	4.00	4.49	ELS075056PKG	3/8	7.94	110
1026287	CV50EM100600	1	2.00	6.00	4.49	ELS075056PKG	3/8	9.39	110

(continued)

(EM IN-CV Form AD continued)



order number	catalog number	D1	D2	L1	L9	lock screw	wrench size lock screw	lbs	ft. lbs.
1026122	CV50EM100800	1	2.00	8.00	4.49	ELS075056PKG	3/8	10.82	110
1013406	CV50EM1001000	1	2.00	10.00	4.49	ELS075056PKG	3/8	13.37	110
1026045	CV50EM125400	1 1/4	2.50	4.00	2.39	ELS075062PKG	3/8	8.98	110
1026123	CV50EM125600	1 1/4	2.50	6.00	2.39	ELS075062PKG	3/8	11.42	110
1026288	CV50EM125800	1 1/4	2.50	8.00	2.39	ELS075062PKG	3/8	13.85	110
1013407	CV50EM1251000	1 1/4	2.50	10.00	2.39	ELS075062PKG	3/8	16.28	110
1026284	CV50EM150400	1 1/2	2.75	4.00	2.82	ELS075069PKG	3/8	9.19	110
1026289	CV50EM150600	1 1/2	2.75	6.00	2.82	ELS075069PKG	3/8	12.21	110
1026144	CV50EM150800	1 1/2	2.75	8.00	2.82	ELS075069PKG	3/8	15.25	110
1026046	CV50EM200562	2	3.75	5.62	3.38	ELS100088PKG	1/2	15.96	150
1026145	CV50EM200762	2	3.75	7.62	3.38	ELS100088PKG	1/2	19.01	150
1026290	CV50EM200962	2	3.75	9.62	3.38	ELS100088PKG	1/2	22.08	150

NOTE: Do not overtighten lock screw; use torque recommendations above.
 Supplied with lock screw.
 Lock screw wrench not included.
 For retention knobs, see page L45.

CAT50 Shank Tools

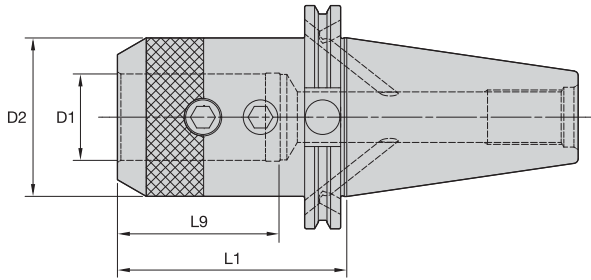







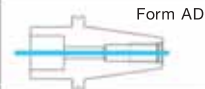

ERICKSON

■ EM IN-CV Form B/AD



order number	catalog number	D1	D2	L1	L9	lock screw	wrench size lock screw	lbs	ft. lbs.
1261776	CV50BEM050462	1/2	1.38	4.62	6.81	ELS044038PKG	7/32	7.53	20
1261777	CV50BEM062375	5/8	1.62	3.75	5.94	ELS056050PKG	1/4	7.48	40
1261778	CV50BEM075375	3/4	1.75	3.75	5.94	ELS062050PKG	5/16	7.62	70
1261779	CV50BEM100400	1	2.00	4.00	4.49	ELS075056PKG	3/8	7.90	110
1261780	CV50BEM125400	1 1/4	2.50	4.00	2.39	ELS075062PKG	3/8	8.94	110
1261781	CV50BEM150400	1 1/2	2.75	4.00	2.82	ELS075069PKG	3/8	9.17	110

NOTE: Do not overtighten lock screw; use torque recommendations above.
Supplied with lock screw.
Lock screw wrench not included.
For retention knobs, see page L45.

 Form AD					
 Form B			40	(2x) MS2221S	2,5mm
			50	(2x) MS1296S	3mm

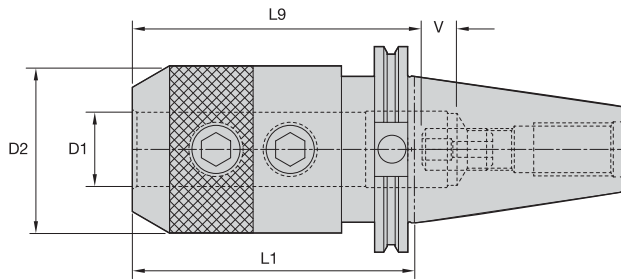
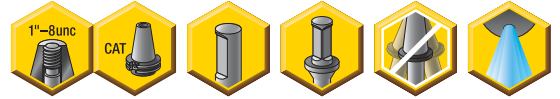

ERICKSON

■ SS-CV Form AD • Inch

order number	catalog number	D1	D2	L1	L9	V	lbs
1018311	CV50SS100400	1	2.25	4.00	3.75	.63	8.74
1018312	CV50SS100600	1	2.25	6.00	3.75	.63	10.66
1018313	CV50SS100800	1	2.25	8.00	3.75	.63	12.57
1018357	CV50SS150400	1 1/2	2.75	4.00	3.25	1.25	8.83
1018358	CV50SS150600	1 1/2	2.75	6.00	3.25	1.25	11.85
1018359	CV50SS150800	1 1/2	2.75	8.00	3.25	1.25	14.87
1018354	CV50SS125400	1 1/4	2.50	4.00	3.25	1.25	8.80
1018355	CV50SS125600	1 1/4	2.50	6.00	3.25	1.25	11.24
1018356	CV50SS125800	1 1/4	2.50	8.00	3.25	1.25	13.67
1018360	CV50SS175400	1 3/4	3.13	4.00	2.75	1.25	9.51
1018361	CV50SS200562	2	3.69	5.62	3.25	1.25	14.99
1018362	CV50SS200762	2	3.69	7.62	3.25	1.25	20.70
1018425	CV50SS250800	2 1/2	4.00	8.00	4.25	1.25	21.50
1018424	CV50SS225650	2 1/4	4.00	6.50	3.75	1.25	18.64

■ Spare Parts



catalog number	lock screw	wrench size clamp screw	ft. lbs.	stop screw	wrench size stop screw
CV50SS100400	ELS075062PKG	3/8	110	CSS081125	1/8
CV50SS100600	ELS075062PKG	3/8	110	CSS081125	1/8
CV50SS125400	ELS075062PKG	3/8	110	CSS112175PKG	3/16
CV50SS125600	ELS075062PKG	3/8	110	CSS112175PKG	3/16
CV50SS150400	ELS075062PKG	3/8	110	CSS112175PKG	3/16
CV50SS150600	ELS075062PKG	3/8	110	CSS112175PKG	3/16
CV50SS175400	ELS075069PKG	3/8	110	CSS112175PKG	3/16
CV50SS200562	ELS100088PKG	1/2	150	CSS112175PKG	3/16
CV50SS250800	ELS100062	1/2	150	CSS112175PKG	3/16

NOTE: Do not overtighten clamp screw; use torque recommendations above.
 Supplied with clamp screws and stop screw.
 Clamp screw or stop screw wrench not included.
 For retention knobs, see page L45.

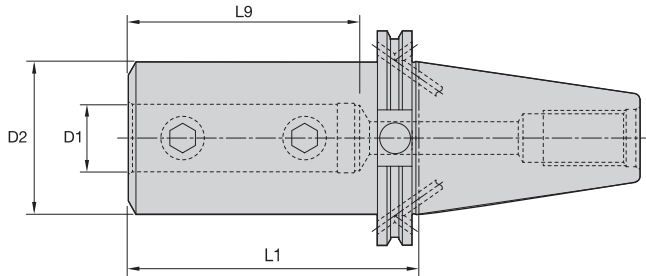

CAT50 Shank Tools

ERICKSON

■ SSF IN-CV Form B/AD



order number	catalog number	D1	D2	L1	L9	lock screw	wrench size lock screw	ft. lbs.	lbs
1749472	CV50BSSF075275	3/4	1.75	2.75	2.25	ELS062050PKG	5/16	70	7.21
1749473	CV50BSSF100400	1	2.00	4.00	3.25	DWG ELS075050	3/8	110	8.05
1749474	CV50BSSF125400	1 1/4	2.50	4.00	3.50	ELS075056PKG	3/8	110	8.86
1749475	CV50BSSF150450	1 1/2	2.75	4.50	4.00	ELS075056PKG	3/8	110	9.67
1749209	CV50BSSF200550	2	3.75	5.50	4.25	ELS100088PKG	1/2	150	15.23

NOTE: Do not overtighten lock screw; use torque recommendations above.
Supplied with lock screw.
Lock screw wrench not included.
For retention knobs, see page L45.

	Form AD				
	Form B				
		40	(2x) MS2221S	2,5mm	
		50	(2x) MS1296S	3mm	

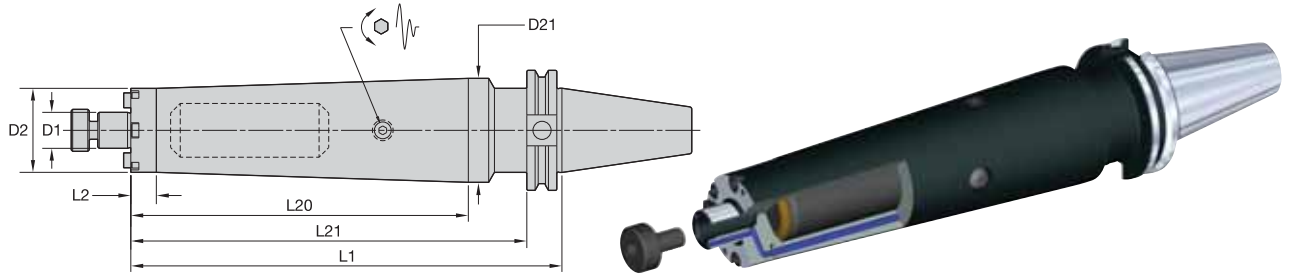

ERICKSON

■ SMC TD Lock IN-CV Form A

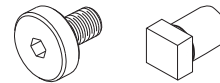

order number	catalog number	D1	D2	D21	L1	L2	L20	L21	lock screw	drive key	wrench size lock screw	lbs
4136189	CV50BTDSMC0751050	3/4	1.75	2.75	10.50	.53	9.09	9.75	KLS07	KDK05	1/4	16.53
4136190	CV50BTDSMC1001250	1	2.75	—	12.50	11.75	—	—	KLS10	KDK06	5/16	24.62
4136191	CV50BTDSMC1251300	1 1/4	2.88	—	13.00	12.25	—	—	KLS12	KDK08	5/16	31.97

NOTE: Do not overtighten lock screw.
 Supplied with lock screw and drive keys.
 Interchangeable coolant-style lock screws are available and must be ordered separately; see page L38.
 Lock screw wrench not included.
 For retention knobs, see page L45.

Form AD					
Form B			40	(2x) MS2221S	2,5mm
			50	(2x) MS1296S	3mm

CAT50 Shank Tools

Shell Mill Adapters with Through Coolant

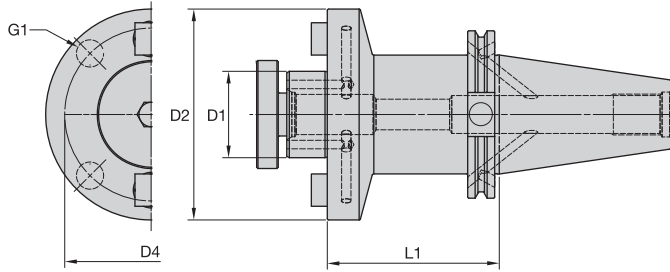

ERICKSON

SMC Lock IN-CV Form B/AD

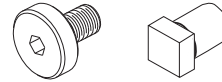

CAT50 Shank Tools

order number	catalog number	D1	D2	D4	G1	L1	lock screw	drive key	wrench size retention screw	lbs
3640130	CV50BSM2C050150	1/2	1.20	—	—	1.50	KLS05	KDK04	3/16	6.80
3640132	CV50BSM2C050350	1/2	1.20	—	—	3.50	KLS05	KDK04	3/16	7.10
3640194	CV50BSM2C050550	1/2	1.20	—	—	5.50	KLS05	KDK04	3/16	7.64
3640129	CV50BSMC050150	1/2	1.44	—	—	1.50	KLS05	KDK04	3/16	6.81
3640131	CV50BSMC050350	1/2	1.44	—	—	3.50	KLS05	KDK04	3/16	7.39
3640193	CV50BSMC050550	1/2	1.44	—	—	5.50	KLS05	KDK04	3/16	8.21
3640196	CV50BSM2C075150	3/4	1.46	—	—	1.50	KLS07	—	1/4	6.80
3640198	CV50BSM2C075350	3/4	1.46	—	—	3.50	KLS07	—	1/4	7.41
3640200	CV50BSM2C075550	3/4	1.46	—	—	5.50	KLS07	—	1/4	8.17
3640195	CV50BSMC075150	3/4	1.75	—	—	1.50	KLS07	KDK05	1/4	6.94
3640197	CV50BSMC075350	3/4	1.75	—	—	3.50	KLS07	KDK05	1/4	7.85
3640199	CV50BSMC075550	3/4	1.75	—	—	5.50	KLS07	KDK05	1/4	9.04
3640201	CV50BSMC075700	3/4	1.75	—	—	7.00	KLS07	KDK05	1/4	10.51
3640202	CV50BSMC075900	3/4	1.75	—	—	9.00	KLS07	KDK05	1/4	12.39
3640204	CV50BSM2C100200	1	2.19	—	—	2.00	KLS10	KDK06	5/16	7.26
3640206	CV50BSM2C100400	1	2.19	—	—	4.00	KLS10	KDK06	5/16	9.12
3640208	CV50BSM2C100600	1	2.19	—	—	6.00	KLS10	KDK06	5/16	10.98
3640203	CV50BSMC100200	1	2.75	—	—	2.00	KLS10	KDK06	5/16	7.63
3640205	CV50BSMC100400	1	2.75	—	—	4.00	KLS10	KDK06	5/16	10.72
3640207	CV50BSMC100600	1	2.75	—	—	6.00	KLS10	KDK06	5/16	13.81
3640209	CV50BSMC100800	1	2.75	—	—	8.00	KLS10	KDK06	5/16	16.89
3640210	CV50BSMC1001000	1	2.75	—	—	10.00	KLS10	KDK06	5/16	19.98
3640211	CV50BSMC125150	1 1/4	2.75	—	—	1.50	KLS12	KDK08	5/16	7.10
3640212	CV50BSMC125350	1 1/4	2.88	—	—	3.50	KLS12	KDK08	5/16	10.24
3640213	CV50BSMC125550	1 1/4	2.88	—	—	5.50	KLS12	KDK08	5/16	13.27
3640214	CV50BSMC125700	1 1/4	2.88	—	—	7.00	KLS12	KDK08	5/16	15.22
3640215	CV50BSMC125900	1 1/4	2.88	—	—	9.00	KLS12	KDK08	5/16	18.57
3640216	CV50BSMC150240	1 1/2	3.81	—	—	2.40	KLS15	KDK10	3/8	9.88
3640217	CV50BSMC150400	1 1/2	3.81	—	—	4.00	KLS15	KDK10	3/8	12.53
3640218	CV50BSMC150600	1 1/2	3.81	—	—	6.00	KLS15	KDK10	3/8	15.72
3640219	CV50BSMC150800	1 1/2	3.81	—	—	8.00	KLS15	KDK10	3/8	18.90
3640220	CV50BSMC200240	2	4.88	4.00	5/8-11 UNC	2.40	KLS20	KDK12	9/16	11.95

(continued)

(SMC Lock IN-CV Form B/AD continued)

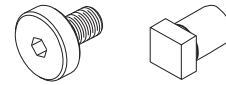

order number	catalog number	D1	D2	D4	G1	L1	lock screw	drive key	wrench size retention screw	lbs
3640221	CV50BSMC200400	2	4.88	4.00	5/8-11 UNC	4.00	KLS20	KDK12	9/16	14.94
3640222	CV50BSMC200600	2	4.88	4.00	5/8-11 UNC	6.00	KLS20	KDK12	9/16	18.18
3640223	CV50BSMC200800	2	4.88	4.00	5/8-11 UNC	8.00	KLS20	KDK12	9/16	21.43
3640224	CV50BSMC250240	2 1/2	4.88	4.00	5/8-11 UNC	2.40	—	KDK16	—	12.87
3640225	CV50BSMC250400	2 1/2	4.88	4.00	5/8-11 UNC	4.00	—	KDK16	—	15.80

NOTE: Do not overtighten lock screw.
 Supplied with lock screw and drive keys.
 Interchangeable coolant-style lock screws are available and must be ordered separately; see page L38.
 Lock screw wrench not included.
 For retention knob, see page L45.

Form AD					
Form B					
	40	(2x) MS2221S	2,5mm		
	50	(2x) MS1296S	3mm		

CAT50 Shank Tools

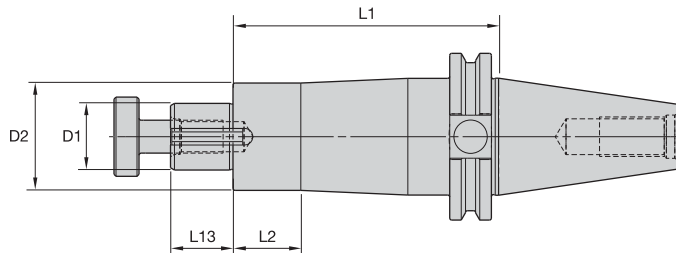

ERICKSON

SA IN-CV Form A



order number	catalog number	D1	D2	L1	L2	L13	lock screw	wrench size lock screw	drive key	lbs
1261878	CV50SA062400	5/8	1.25	4.00	2.63	.78	KLS07	1/4	DWG SDK062088	7.96
1026217	CV50SA100400	1	1.56	4.00	2.63	.94	KLS10	5/16	DWG SDK100106	8.59
2461123	CV50SA100600	1	1.56	6.00	.87	.94	KLS10	5/16	DWG SDK100106	11.60
2461124	CV50SA125400	1 1/4	1.88	4.00	2.63	1.09	KLS12	5/16	DWG SDK125119	9.56
1026218	CV50SA125600	1 1/4	1.88	6.00	1.06	1.09	KLS12	5/16	DWG SDK125119	12.60
2461125	CV50SA150400	1 1/2	2.00	4.00	2.63	1.70	KLS15	3/8	DWG SDK150175	10.35
1026223	CV50SA150600	1 1/2	2.00	6.00	1.06	1.70	KLS15	3/8	DWG SDK150175	13.44
1026244	CV50SA200600	2	2.75	6.00	5.25	1.70	KLS20	9/16	SDK200169	16.67

NOTE: Do not overtighten lock screw.
 Supplied with lock screw and drive key.
 Lock screw wrench not included.
 For retention knobs, see page L45.

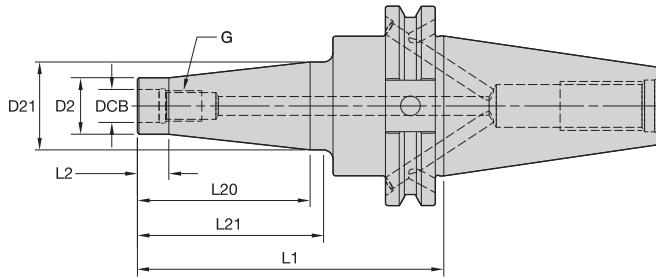

ERICKSON

■ ST-CV Form B/AD

CAT50 Shank Tools

order number	catalog number	DCB	G	D2	D21	L1	L2	L20	L21	lbs
4073648	CV50BST12M343	.5	M12	.83	.94	3.43	.39	1.77	1.83	7.06
4073649	CV50BST12M539	.5	M12	.83	1.22	5.39	.39	3.54	3.75	7.62
4073650	CV50BST12M736	.5	M12	.83	1.54	7.36	.39	5.71	5.72	8.51
4073651	CV50BST16M343	.7	M16	1.14	1.34	3.43	.39	1.77	1.79	7.35
4073652	CV50BST16M539	.7	M16	1.14	1.54	5.39	.39	3.54	3.75	8.23
4073653	CV50BST16M739	.7	M16	1.14	1.54	7.36	.39	5.51	5.72	8.98
4073654	CV50BST16M933	.7	M16	1.14	1.93	9.33	.39	7.48	7.69	10.81

NOTE: For retention knobs, see page L45.

<p>Form AD</p>					
<p>Form B</p>					
			40	(2x) MS2221S	2,5mm
			50	(2x) MS1296S	3mm

- Rapid Change style.

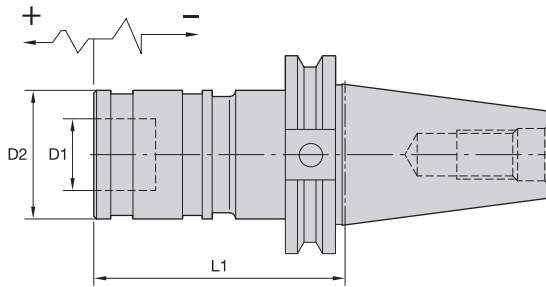

ERICKSON

■ RC-CV Form A

order number	catalog number	adapter size	tap size		D1	D2	L1	lbs
			mm	in				
1615981	CV50TCRC1297	1	M1 - M14	#0 - 9/16	.75	1.42	2.96	7.22
1615982	CV50TCRC2393	2	M5 - M24	5/16 - 7/8	1.22	2.09	3.86	8.00
1615983	CV50TCRC3516	3	M14 - M27	13/16 - 1 3/8	1.89	3.07	5.16	9.60

NOTE: Quick-change tap adapters are available and must be ordered separately; see page J76.
For retention knobs, see page L45.

- Rapid Change style.
- High-pressure coolant capability through the chuck.

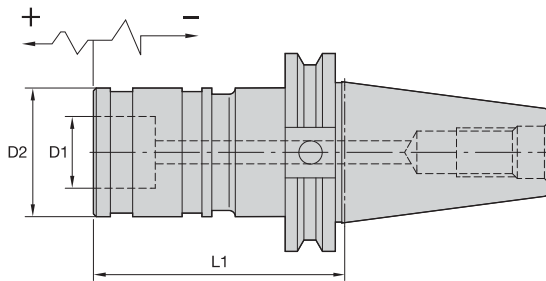

ERICKSON

■ RC Coolant-CV Form AD

order number	catalog number	adapter size	tap size		D1	D2	L1	lbs
			mm	in				
1615989	CV50HTCRC1382	1	M1 - M14	#0 - 9/16	.75	1.42	3.82	7.70
1615990	CV50HTCRC2524	2	M5 - M24	5/16 - 7/8	1.22	2.09	5.23	10.30
1616001	CV50HTCRC3717	3	M14 - M27	13/16 - 1 3/8	1.89	3.07	7.17	16.30

NOTE: Quick-change tap adapters are available and must be ordered separately; see page J76.
For retention knobs, see page L45.

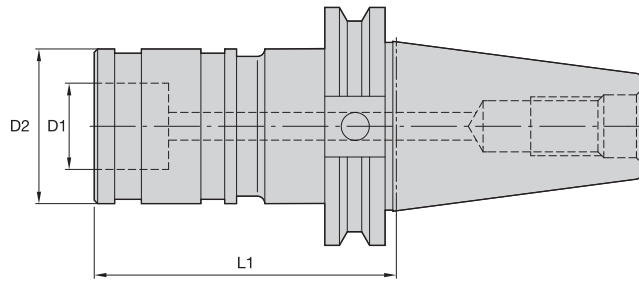

ERICKSON

STRC-CV Form AD

order number	catalog number	adapter size	tap size		D1	D2	L1	lbs
			mm	in				
1615973	CV50CSTRC1290	1	M1 - M14	#0 - 9/16	.75	1.26	3	7.20
1615974	CV50CSTRC2350	2	M5 - M24	5/16 - 7/8	1.22	1.97	4	8.00
1615976	CV50CSTRC3481	3	M14 - M27	13/16 - 1 3/8	1.89	2.81	5	10.60

NOTE: Quick-change tap adapters are available and must be ordered separately; see page J76.
For retention knobs, see page L45.

CAT50 Shank Tools

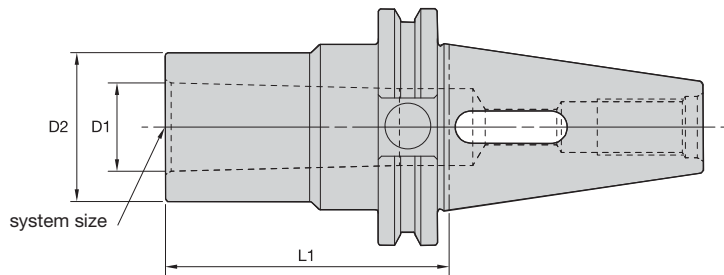

ERICKSON

MT-CV Form A

order number	catalog number	system size	D1	D2	L1	lbs
1026050	CV50MT2200	2	.70	2.75	2.00	7.43
1026051	CV50MT3250	3	.94	1.57	2.50	6.73
1026052	CV50MT4338	4	1.23	1.89	3.38	6.90
1026091	CV50MT5375	5	1.75	2.75	3.75	7.55

NOTE: For retention knobs, see page L45.

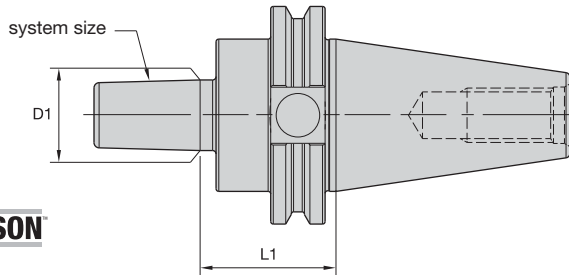

ERICKSON

■ JT-CV Form A



order number	catalog number	system size	D1	L1	lbs
1026379	CV50JT3268	3	.81	1.46	6.97

NOTE: For retention knobs, see page L45.

• Differential connector included.

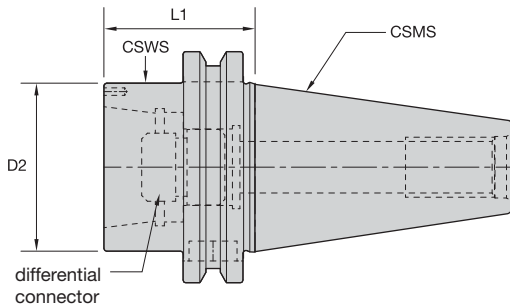

■ CV to KR Adapters B/AD • Metric

order number	catalog number	CSMS system size	CSWS system size	D2	L1	differential connector	kg	reference head
3554368	CV50BKR32157	CV50	KR32	50	40	KRDCKR32M	3,25	SVS00B,0B,1B,2B,3B,SVUBB1,BB2
3554369	CV50BKR50157	CV50	KR50	65	40	KRDCKR50M	3,05	SVS4B,5B,SVU65,SVUBB2
3554370	CV50BKR63236	CV50	KR63	85	60	KRDCKR63M	3,50	SVS6B,7B,8B
3554371	CV50BKR80275	CV50	KR80	95	70	KRDCKR80M	4,28	SVU92,120

■ CV to KR Adapters B/AD • Inch

order number	catalog number	CSMS system size	CSWS system size	D2	L1	differential connector	lbs	reference head
3554368	CV50BKR32157	CV50	KR32	1.97	1.571	KRDCKR32M	7.20	SVS00B,0B,1B,2B,3B,SVUBB1,BB2
3554369	CV50BKR50157	CV50	KR50	2.56	1.571	KRDCKR50M	6.70	SVS4B,5B,SVU65,SVUBB2
3554370	CV50BKR63236	CV50	KR63	3.35	2.358	KRDCKR63M	7.70	SVS6B,7B,8B
3554371	CV50BKR80275	CV50	KR80	3.74	2.752	KRDCKR80M	9.40	SVU92,120

NOTE: For more information on Romicon boring systems, see the Kennametal Innovations Master Catalog Cutting Tools 2013.

Form AD	✓	✗	✗	✗	✗
Form B	✗	✓	✓	40	(2x) MS2221S
				50	(2x) MS1296S
					2,5mm
					3mm

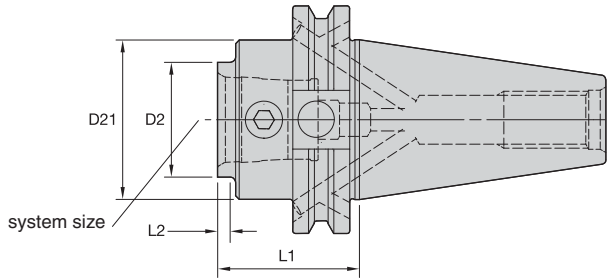

CAT50 Shank Tools

■ KM-CV Form B/AD



order number	catalog number	system size	D2	D21	L1	L2	KM spare parts package	wrench size actuation screw	ft. lbs.	lbs
2992484	CV50BKM32157	KM32	1.26	2.75	1.58	.12	KM32PKG3L	5mm	6	6.60
2992485	CV50BKM32354	KM32	1.26	2.75	3.54	1.89	KM32PKG3S	5mm	6	7.10
2992486	CV50BKM40157	KM40	1.57	2.75	1.58	.12	KM40PKG3L	6mm	9	6.61
2992487	CV50BKM40394	KM40	1.57	2.75	3.94	2.28	KM40PKG3S	6mm	9	7.63
2992488	CV50BKM50236	KM50	1.97	2.75	2.36	.16	KM50PKG3L	10mm	20	7.59
2992489	CV50BKM50472	KM50	1.97	2.75	4.72	3.07	KM50PKG3S	10mm	20	8.83
2992490	CV50BKM50630	KM50	1.97	2.75	6.30	4.65	KM50PKG3S	10mm	20	9.95
2992491	CV50BKM63236	KM63	2.48	2.75	2.36	.20	KM63PKG3L	12mm	35	7.39
2992492	CV50BKM63551	KM63	2.48	2.75	5.51	4.06	KM63PKG3S	12mm	35	11.04
2992493	CV50BKM63709	KM63	2.48	2.75	7.09	5.63	KM63PKG3S	12mm	35	13.12
2992494	CV50BKM80319	KM80	3.15	—	3.19	—	KM80PKG3S	14mm	58	9.04

NOTE: These products only available in the U.S., Canada, and Japan.
Do not overtorque actuation screw; use torque recommendations above.
Supplied with KM actuation mechanism.
For retention knobs, see page L45.

			40	(2x) MS2221S	2,5mm
			50	(2x) MS1296S	3mm

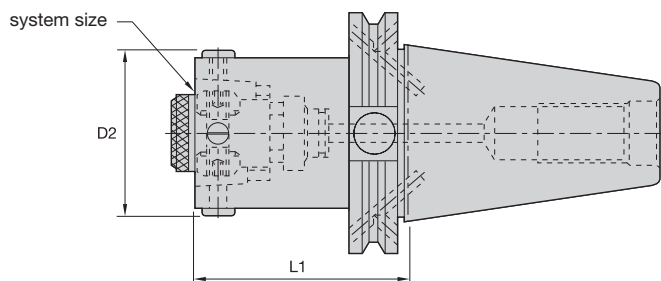

ERICKSON

■ HSK-CV Form B/AD

order number	catalog number	system size	D2	L1	wrench size actuation screw	ft. lbs.	lbs
1533058	CV50BHSK50197	HSK50	2.17	1.97	4mm	11	6.39
1533059	CV50BHSK63236	HSK63	2.76	2.36	5mm	15	6.83

NOTE: Do not overtorque actuation screw; use torque recommendations above.
 Supplied with actuation mechanism and sealing ring.
 For retention knobs, see page L45.

	Form AD						
	Form B					40	(2x) MS2221S 2,5mm
						50	(2x) MS1296S 3mm

- Machinable front 20–30 HRC.

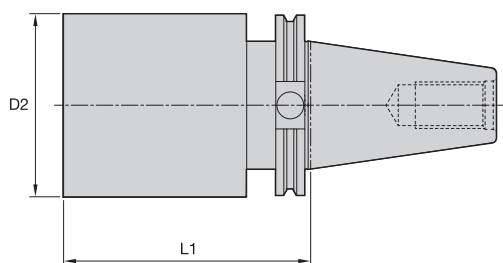

ERICKSON

■ BB-CV Form A

order number	catalog number	D2	L1	lbs
1065951	CV50BB400120	4.00	12.00	44.56
1020558	CV50BB400600	4.00	6.00	23.23
1020560	CV50BB600120	6.00	12.00	91.40
1020559	CV50BB600600	6.00	6.00	43.50

NOTE: For retention knobs, see page L45.



DV Shank Tools

DV40G2-G41
DV50G42-G77



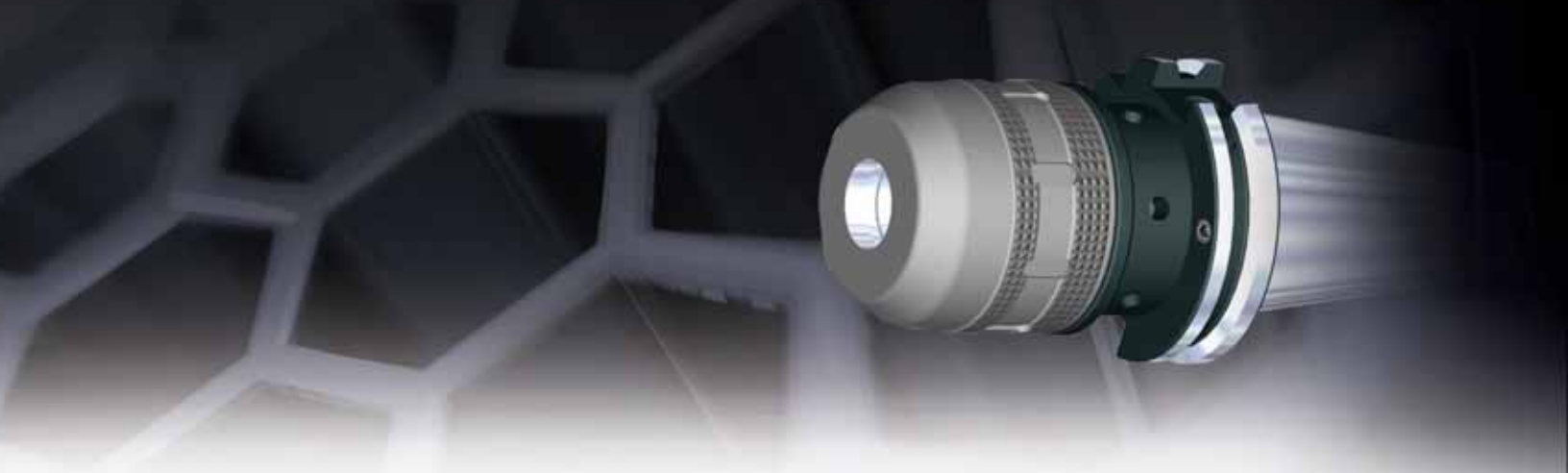

ERICKSON™ DV V-Flange Shank Tooling System • DV40 Series

Primary Application

ERICKSON V-Flange DV Taper Tooling is manufactured from premium materials and meets or exceeds the latest DIN 69871 specification and ISO-1947 taper accuracy of AT3 specification standards. The DV40 tools are either pre-balanced to a high specification or balanced-by-design. For high speed applications Kennametal recommends that the complete toolholder assembly (toolholder, retention knobs, collets, hardware, and cutting tools) be balanced as one entity. Exact RPM limits can only be determined by considering machine and spindle configurations in conjunction with tooling design and safety limits factored as a complete system.



DV DIN 69871 Form B/AD Shank

NOTE: Inherent out-of-balance conditions due to notch and unequal depth of drive slots.



Features and Benefits

- DIN 69871 7/24 taper.
- Standard M16 metric drawbar thread.
- Taper accuracy of AT3 specification or better.
- All tools set to form AD coolant specification. Many can be converted to form B style.
- Maximum 100 bar (1,500 psi) coolant pressure.

How Do Catalog Numbers Work?

Each character in our catalog number signifies a specific trait of that product. Use the following key columns and corresponding images to easily identify which attributes apply.

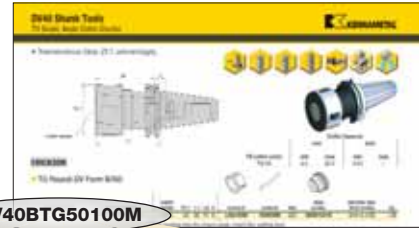

DV40BTG50100M

DV	40	B	TG	50	100	M
Shank Style	Shank Taper Size	Special Feature (optional)	Toolholder Style	Toolholder Size	Tool Length	Identification Values
DIN 69871	40 = 40 50 = 50	<p>B = DIN form B coolant feature, tool shipped to AD specifications (design allows conversion to form B style)</p> <p>(blank) = (no "B" or "Z") — tool built to DIN form A/AD coolant style</p> <p>CH = Coolant form AD — high pressure</p> <p>HPV = High performance and balanceable</p> <p>TD = Tunable</p>			(Taper gage line to front of tool)	<p>metric xxx = xxx</p> <p>inch xxx = x.xx</p>

BB = Bar blank	SM2C = Shell mill adapter with coolant and small diameter
DA = Double-angle collet chuck	SMC = Shell mill adapter with coolant
DC = Drill chuck	SS = Adapter for straight shanks (drills)
EM = End mill adapter	SSF = Adapter for straight shanks with flat (drills)
ER = DIN 6499 single-angle collet chuck	ST = Screw-on adapters
HC = Hydraulic chuck — Standard Line	STRC = Rapid Change — solid tapping adapter chuck
HCB = Hydraulic chuck — Basic Line	SWN = Whistle Notch™ 2° — short — (not to DIN standard)
HCSL = Hydraulic chuck — Slim Line	TA = Tap chuck adapter
HCSLT = Hydraulic chuck — Slim Line — Trend	TCRC = Rapid Change — T&C tapping adapter chuck
HCT = Hydraulic chuck — Trend Line	TG = Tremendous Grip single-angle collet chuck
HPMC = Bearing milling chuck — high performance	TGF = Tremendous Grip single-angle collet chuck — flush face
HSK = HSK adapter	TT = Shrink Fit thermo toolholder
JT = Jacobs taper adapter	TTHT = Shrink Fit thermo toolholder — high torque
KM = KM™ adapter	WD = Whistle Notch with drive
MT = Morse taper adapter	WN = Whistle Notch (2° metric; 5° inch)
RC = Rapid Change — T&C tapping adapter chuck	
SA = Slotting cutter adapter	
SER = DIN 6499 single-angle collet chuck — short with internal locknut	
SFTT = SAFE-LOCK™ Shrink Fit Thermo Toolholder	

M =
Tool built to metric values and has metric retention thread

TG =
Collet series xx (50), xxx (100)

EM =
I.D. size: metric — xx = xx, (20);
inch — xxx = x.xx, (075)

SM =
O.D. size: metric — xx = xx, (20);
inch — xxx = x.xx, (075)

- SAFE-LOCK™, innovative and unique non-slip system.
- Suitable for carbide and HSS cutting tools.
- Need ≥ 10 kW shrink unit.

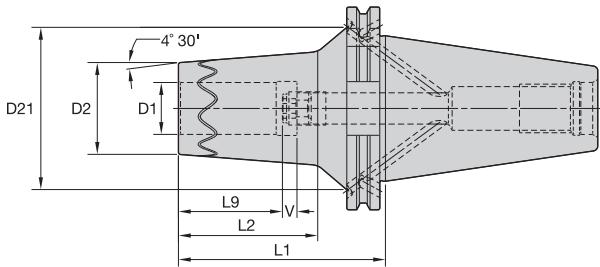

ERICKSON

■ TT SF HPV MM-DV FORM B/AD

Cutting Tool Shank Requirements
metric (ISO standard)

cutting tool shank diameter	tolerance	
12, 14, 16, & 18	h6	0,000/-0,011
20 & 25	h6	0,000/-0,013
32	h6	0,000/-0,016

order number	catalog number	D1	D2	D21	L1	L2	L9	V	kg
5129969	DV40BSFTT12065M	12	27	34	65	46	37	10	1,00
5129970	DV40BSFTT14065M	14	30	37	65	46	37	10	1,04
5090239	DV40BSFTT16065M	16	30	37	65	46	40	10	1,01
5090260	DV40BSFTT18065M	18	36	43	65	46	40	10	1,10
5090261	DV40BSFTT20065M	20	36	43	65	46	42	10	1,07
5090262	DV40BSFTT25075M	25	46	52	75	56	48	10	1,35
5090263	DV40BSFTT32080M	32	46	53	80	61	48	10	1,27

NOTE: Do not overheat. Overheating will destroy the accuracy and functionality of the toolholder.
Shrink Fit technical section, see page M78.
Shrink Fit accessories, see pages L12–L13.
HSK coolant unit and wrench are available and must be ordered separately; see page L44.

			40	(2x) SFV40	1,5mm
			50	(2x) SFV50	1,5mm

DV40 Shank Tools

Shrink Fit Toolholders General Purpose (GP)



- Balanceable — fine tune with optional M6 set screws.
- Suitable for carbide and HSS cutting tools (requirements below).

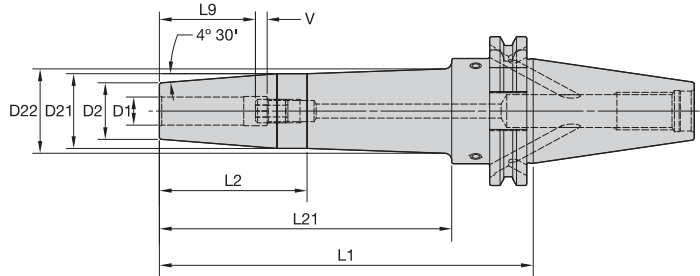
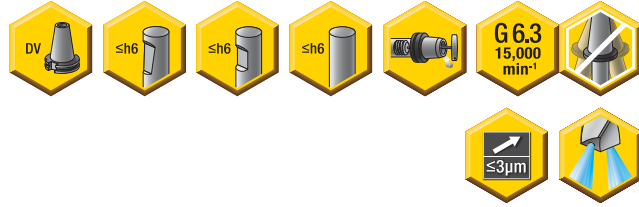

Cutting Tool Shank Requirements
metric (ISO standard)

cutting tool shank diameter	tolerance	
6	h6	0,000/-0,008
8 & 10	h6	0,000/-0,009
12, 14, 16, & 18	h6	0,000/-0,011
20 & 25	h6	0,000/-0,013
32	h6	0,000/-0,016

ERICKSON™

■ TT GP HPV MM-DV Form B/AD



order number	catalog number	D1	D2	D21	D22	L1	L2	L21	L9	V	stop screw	wrench size stop screw	kg
3790097	DV40BHPVTT06080M	6	21	27	—	80	61	—	26	10	TTSS05014M	2,5mm	0,99
3790098	DV40BHPVTT06120M	6	21	27	—	120	85	—	26	10	TTSS05014M	2,5mm	1,28
3790099	DV40BHPVTT06160M	6	21	27	32	160	50	125	26	10	TTSS05014M	2,5mm	1,52
3790100	DV40BHPVTT08080M	8	21	27	—	80	61	—	26	10	TTSS06014M	3mm	0,99
3790101	DV40BHPVTT08120M	8	21	27	—	120	85	—	26	10	TTSS06014M	3mm	1,28
3790102	DV40BHPVTT08160M	8	21	27	32	160	50	125	26	10	TTSS06014M	3mm	1,52
3790203	DV40BHPVTT10080M	10	24	32	—	80	61	—	31	10	TTSS08014M	4mm	1,05
3790204	DV40BHPVTT10120M	10	24	32	—	120	85	—	31	10	TTSS08014M	4mm	1,38
3790205	DV40BHPVTT10160M	10	24	32	36	160	63	125	31	10	TTSS08014M	4mm	1,68
3617617	DV40BHPVTT12080M	12	24	32	—	80	61	—	36	10	TTSS10014M	5mm	1,03
3617642	DV40BHPVTT12120M	12	24	32	—	120	85	—	36	10	TTSS10014M	5mm	1,37
3617643	DV40BHPVTT12160M	12	24	32	36	160	63	125	36	10	TTSS10014M	5mm	1,66
3617644	DV40BHPVTT14080M	14	27	34	—	80	61	—	36	10	TTSS10014M	5mm	1,08
3617645	DV40BHPVTT14120M	14	27	34	—	120	85	—	36	10	TTSS10014M	5mm	1,43

(continued)

(TT GP HPV continued)



order number	catalog number	D1	D2	D21	D22	L1	L2	L21	L9	V	stop screw	wrench size stop screw	kg
3617646	DV40BHPVTT14160M	14	27	34	38	160	63	125	36	10	TTSS10014M	5mm	1,76
3617647	DV40BHPVTT16080M	16	27	34	—	80	61	—	39	10	TTSS12014M	6mm	1,05
3617648	DV40BHPVTT16120M	16	27	34	—	120	85	—	39	10	TTSS12014M	6mm	1,40
3617649	DV40BHPVTT16160M	16	27	34	38	160	63	125	39	10	TTSS12014M	6mm	1,73
3617650	DV40BHPVTT18080M	18	33	41	—	80	61	—	39	10	TTSS12014M	6mm	1,19
3617651	DV40BHPVTT18120M	18	33	42	—	120	85	—	39	10	TTSS12014M	6mm	1,63
3617652	DV40BHPVTT18160M	18	33	42	—	160	125	—	39	10	TTSS12014M	6mm	2,05
3617653	DV40BHPVTT20080M	20	33	41	—	80	61	—	41	10	TTSS16014M	8mm	1,16
3617654	DV40BHPVTT20120M	20	33	42	—	120	85	—	41	10	TTSS16014M	8mm	1,59
3617655	DV40BHPVTT20160M	20	33	42	—	160	125	—	41	10	TTSS16014M	8mm	2,00
3617656	DV40BHPVTT25100M	25	44	53	—	100	81	—	47	10	TTSS16014M	8mm	1,65
3617657	DV40BHPVTT25160M	25	44	53	—	160	141	—	47	10	TTSS16014M	8mm	2,65
3617658	DV40BHPVTT32100M	32	44	53	—	100	81	—	51	10	TTSS16014M	8mm	1,49
3617659	DV40BHPVTT32160M	32	44	53	—	160	141	—	51	10	TTSS16014M	8mm	2,48

NOTE: Do not overheat. Overheating will destroy the accuracy and functionality of the toolholder.

Shrink Fit technical section, see page M78.

Supplied with stop screw.

Adjusting stop screw gage, see page M81.

Optional M6~1.0P x 5mm lg fine-balancing screw set (10 pieces) is available. Order number is MS1276PKG and must be ordered separately.

For retention knobs, see page L45.

DV40 Shank Tools

<p>Form AD</p>					
<p>Form B</p>			<p>40</p>	<p>(2x) MS2221S</p>	<p>2,5mm</p>
			<p>50</p>	<p>(2x) MS1296S</p>	<p>3mm</p>

DV40 Shank Tools

Shrink Fit Toolholders High Torque (HT)



- 30–50% higher clamping torque compared to GP line.
- Balanceable — fine tune with optional M6 set screws.
- Suitable for carbide only, designated by groove in front face (requirements below).
- 10 kW power or greater Shrink Fit device must be used.

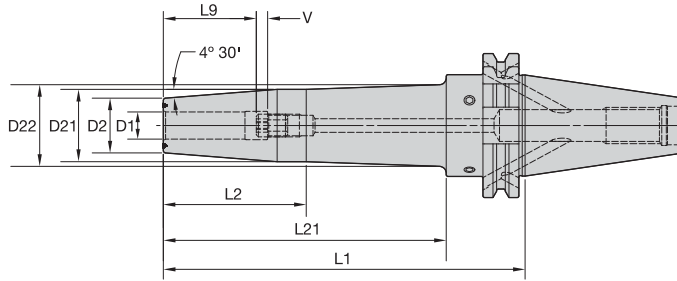

Cutting Tool Shank Requirements
metric (ISO standard)

cutting tool shank diameter	tolerance	
12, 14, 16, & 18	h6	0,000/-0,011
20 & 25	h6	0,000/-0,013
32	h6	0,000/-0,016

ERICKSON

■ TT HT HPV MM-DV Form B/AD



order number	catalog number	D1	D2	D21	D22	L1	L2	L21	L9	V	stop screw	wrench size stop screw	kg
3617591	DV40BHPVTTH12080M	12	24	32	—	80	61	—	36	10	TTSS10014M	5mm	1,03
3617592	DV40BHPVTTH12120M	12	24	32	—	120	85	—	36	10	TTSS10014M	5mm	1,37
3617605	DV40BHPVTTH12160M	12	24	32	36	160	63	125	36	10	TTSS10014M	5mm	1,66
3617606	DV40BHPVTTH14080M	14	27	34	—	80	61	—	36	10	TTSS10014M	5mm	1,08
3617607	DV40BHPVTTH14120M	14	27	34	—	120	85	—	36	10	TTSS10014M	5mm	1,43
3617608	DV40BHPVTTH14160M	14	27	34	38	160	63	125	36	10	TTSS10014M	5mm	1,76
3617609	DV40BHPVTTH16080M	16	27	34	—	80	61	—	39	10	TTSS12014M	6mm	1,05
3617610	DV40BHPVTTH16120M	16	27	34	—	120	85	—	39	10	TTSS12014M	6mm	1,40
3617611	DV40BHPVTTH16160M	16	27	34	38	160	63	125	39	10	TTSS12014M	6mm	1,73
3617612	DV40BHPVTTH18080M	18	33	41	—	80	61	—	39	10	TTSS12014M	6mm	1,19
3617613	DV40BHPVTTH18120M	18	33	42	—	120	85	—	39	10	TTSS12014M	6mm	1,63
3617614	DV40BHPVTTH18160M	18	33	42	—	160	125	—	39	10	TTSS12014M	6mm	2,05
3617615	DV40BHPVTTH20080M	20	33	41	—	80	61	—	41	10	TTSS16014M	8mm	1,16
3617616	DV40BHPVTTH20120M	20	33	42	—	120	85	—	41	10	TTSS16014M	8mm	1,59

(continued)

DV40 Shank Tools

(TT HT HPV continued)



order number	catalog number	D1	D2	D21	D22	L1	L2	L21	L9	V	stop screw	wrench size stop screw	kg
3617618	DV40BHPVTHT20160M	20	33	42	—	160	125	—	41	10	TTSS16014M	8mm	2,00
3617619	DV40BHPVTHT25100M	25	44	53	—	100	81	—	47	10	TTSS16014M	8mm	1,65
3617620	DV40BHPVTHT25160M	25	44	53	—	160	141	—	47	10	TTSS16014M	8mm	2,65
3617621	DV40BHPVTHT32100M	32	44	53	—	100	81	—	51	10	TTSS16014M	8mm	1,49
3617622	DV40BHPVTHT32160M	32	44	53	—	160	141	—	51	10	TTSS16014M	8mm	2,48

NOTE: Do not overheat. Overheating will destroy the accuracy and functionality of the toolholder.

Shrink Fit technical section, see page M78.

Supplied with stop screw.

Adjusting stop screw gage, see page M81.

Optional M6~1.0P x 5mm lg fine-balancing screw set (10 pieces) is available. Order number is MS1276PKG and must be ordered separately.

For retention knobs, see page L45.



<p>Form AD</p>					
<p>Form B</p>			40	(2x) MS2221S	2,5mm
			50	(2x) MS1296S	3mm

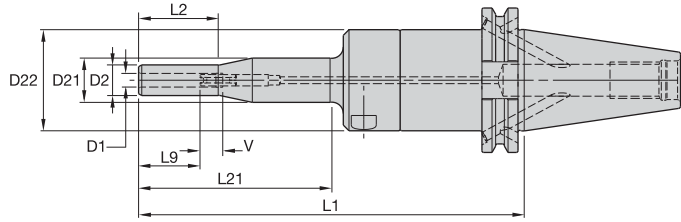

ERICKSON™

■ HC Slim-T MM-DV Form B/AD

Cutting Tool Shank Requirements
metric (ISO standard)

cutting tool shank diameter	tolerance	
12, 14, 16, & 18	h6	0,000/-0,011
20	h6	0,000/-0,013

DV40 Shank Tools

order number	catalog number	D1	D2	D21	D22	L1	L2	L9	L21	V	kg
3019233	DV40BHCSLT06170M	6	13,5	19,5	44,5	170	35	27	85	10	1,64
3019234	DV40BHCSLT08170M	8	15,5	19,5	44,5	170	35	27	85	10	1,65
3019235	DV40BHCSLT10170M	10	17,5	44,5	—	170	85	31	151	10	1,64

■ Spare Parts

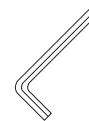

catalog number	actuation wrench	wrench size actuation screw	stop screw wrench	wrench size stop screw
DV40BHCSLT06170M	170.135	5mm	170.002	2,5mm
DV40BHCSLT08170M	170.135	5mm	170.002	2,5mm
DV40BHCSLT10170M	170.135	5mm	170.003	3mm

(continued)

(Slim Line continued)

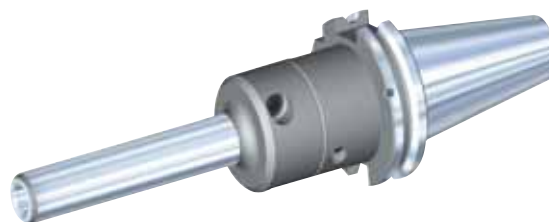
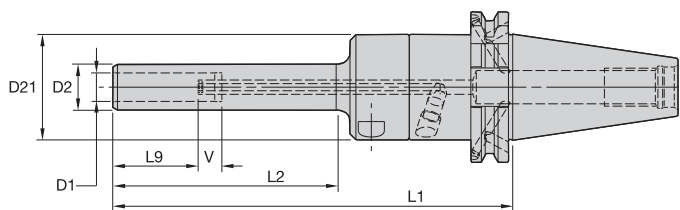

■ HC Slim MM-DV Form B/AD

order number	catalog number	D1	D2	D21	L1	L2	L9	V	kg
2634535	DV40BHCSL12170M	12	19,5	44,5	170	95	36	10	1,55
2634536	DV40BHCSL14170M	14	21,5	52,5	170	95	36	10	1,78
2634537	DV40BHCSL16170M	16	23,5	52,5	170	95	39	10	1,80
2634538	DV40BHCSL18170M	18	25,5	52,5	170	95	39	10	1,85
2634539	DV40BHCSL20170M	20	27,5	52,5	170	95	41	10	1,89

■ Spare Parts

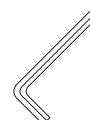

catalog number	actuation wrench	wrench size actuation screw	stop screw wrench	wrench size stop screw
DV40BHCSL12170M	170.135	5mm	170.002	2,5mm
DV40BHCSL14170M	170.135	5mm	170.002	2,5mm
DV40BHCSL16170M	170.135	5mm	170.002	2,5mm
DV40BHCSL18170M	170.135	5mm	170.002	2,5mm
DV40BHCSL20170M	170.135	5mm	170.002	2,5mm

NOTE: Do not overtorque actuation screw. Use supplied wrench and tighten by hand until stop is felt.
 Hydraulic chuck technical section, see page M84.
 Supplied with stop screw and actuation wrench.
 Unable to use SEFAS™ chamfering rings on this design.
 Reduction sleeves are available and must be ordered separately; see page J2.
 For retention knobs, see page L45.

<p>Form AD</p>					
<p>Form B</p>			40	(2x) MS2221S	2,5mm
			50	(2x) MS1296S	3mm

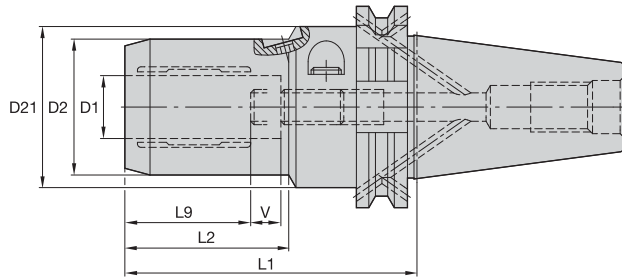

Cutting Tool Shank Requirements
metric (ISO standard)

cutting tool shank diameter	tolerance	
6	h6	0,000/-0,008
8 & 10	h6	0,000/-0,009
12, 14, 16, & 18	h6	0,000/-0,011
20 & 25	h6	0,000/-0,013
32	h6	0,000/-0,016

DV40 Shank Tools

ERICKSON™

■ HC MM-DV Form B/AD

order number	catalog number	D1	D2	D21	L1	L2	L9	V	actuation wrench	wrench size actuation screw	stop screw wrench	wrench size stop screw	kg
1245443	DV40BHC06072M	6	25,7	50	72	33	30	10	170.135	5mm	170.002	2,5mm	1,12
1245444	DV40BHC08072M	8	27,7	50	72	34	30	10	170.135	5mm	170.002	2,5mm	1,13
1245445	DV40BHC10077M	10	29,7	50	77	39	35	10	170.135	5mm	170.002	2,5mm	1,17
1237451	DV40BHC12077M	12	31,6	50	77	40	35	10	170.135	5mm	170.002	2,5mm	1,18
1245446	DV40BHC14082M	14	33,6	50	82	46	40	10	170.135	5mm	170.003	3mm	1,22
1237452	DV40BHC16082M	16	37,6	50	82	47	40	10	170.135	5mm	170.003	3mm	1,28
1245447	DV40BHC18082M	18	39,6	50	82	47	40	10	170.135	5mm	170.003	3mm	1,31
1191013	DV40BHC20082M	20	41,6	50	82	48	40	10	170.135	5mm	170.003	3mm	1,33
1245448	DV40BHC25117M	25	49,8	63	117	51	51	10	170.136	6mm	170.004	4mm	2,16
1245449	DV40BHC32117M	32	59,8	63	117	59	51	10	170.136	6mm	170.004	4mm	2,34

NOTE: Do not overtorque actuation screw. Tighten by hand until stop is felt.
Hydraulic chuck technical section, see page M84.
Supplied with stop screw.
Actuation wrench must be ordered separately.
Reduction sleeves are available and must be ordered separately; see page J2.
For retention knobs, see page L45.

 Form AD					
 Form B					
				40	(2x) MS2221S 2,5mm
				50	(2x) MS1296S 3mm

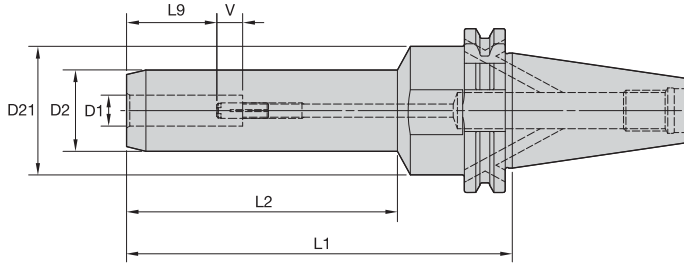

Cutting Tool Shank Requirements
metric (ISO standard)

cutting tool shank diameter	tolerance	
6	h6	0,000/-0,008
8 & 10	h6	0,000/-0,009
12, 14, 16, & 18	h6	0,000/-0,011
20	h6	0,000/-0,013

ERICKSON

■ HC Trend In-DV Form B/AD

order number	catalog number	D1	D2	D21	L1	L2	L9	V	actuation wrench	wrench size actuation screw	stop screw wrench	wrench size stop screw	kg
1809973	DV40BHCT06150M	6	26	50	150	105	30	10	170.135	5mm	170.003	3mm	1,50
1809974	DV40BHCT08150M	8	28	50	150	105	30	10	170.135	5mm	170.003	3mm	1,56
1809975	DV40BHCT10150M	10	30	50	150	105	35	10	170.135	5mm	170.003	3mm	1,63
1809976	DV40BHCT12150M	12	32	50	150	105	35	10	170.135	5mm	170.003	3mm	1,69
1809977	DV40BHCT14150M	14	34	50	150	105	40	10	170.135	5mm	170.005	5mm	1,73
1809978	DV40BHCT16150M	16	38	50	150	105	40	10	170.135	5mm	170.005	5mm	1,90
1809979	DV40BHCT18150M	18	40	50	150	105	40	10	170.135	5mm	170.005	5mm	1,98
1809980	DV40BHCT20150M	20	42	50	150	105	40	10	170.135	5mm	170.005	5mm	2,07

NOTE: Do not overtorque actuation screw. Tighten by hand until stop is felt.
 Hydraulic chuck technical section, see page M84.
 Supplied with stop screw.
 Actuation wrench must be ordered separately.
 Reduction sleeves are available and must be ordered separately; see page J2.
 For retention knobs, see page L45.

Form AD	✓				
Form B			40	(2x) MS2221S	2,5mm
			50	(2x) MS1296S	3mm

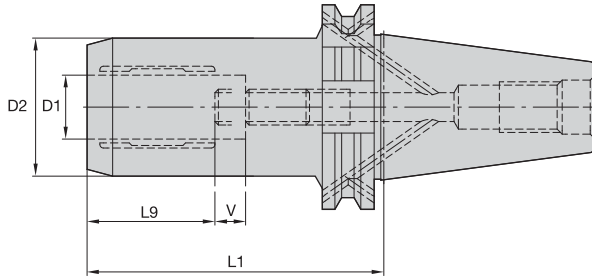

ERICKSON

■ HC Basic MM-DV Form B/AD

DV40 Shank Tools

order number	catalog number	D1	D2	L1	L9	V	actuation wrench	wrench size actuation screw	stop screw wrench	wrench size stop screw	kg
1599399	DV40BHCB20082M	20	49,9	82	41	10		5mm	—	5mm	1,57

NOTE: Do not overtorque actuation screw. Tighten by hand until stop is felt.
Hydraulic chuck technical section, see page M84.
Supplied with stop screw.
Actuation wrench must be ordered separately.
Reduction sleeves are available and must be ordered separately; see page J2.
For retention knobs, see page L45.

	Form AD					
	Form B			40	(2x) MS2221S	2,5mm
				50	(2x) MS1296S	3mm

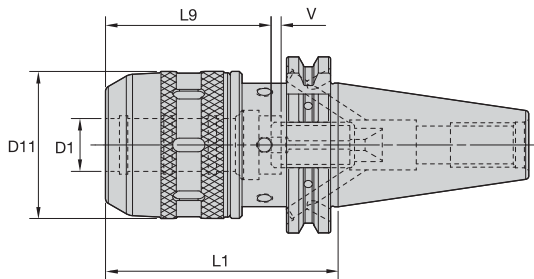

ERICKSON

■ HPMC MM-DV Form B/AD

order number	catalog number	D1	D11	L1	L9	V	locknut wrench	stop screw	wrench size stop screw	kg
3523084	DV40BHPMC20085M	20	53	85	44	20	PSW52M	MCSS16040M	2,5mm & 5mm	1,54
3523085	DV40BHPMC20150M	20	53	150	49	20	PSW52M	MCSS16040M	2,5mm & 5mm	2,59
3523086	DV40BHPMC25095M	25	61	95	55	20	PSW58M	MCSS16040M	2,5mm & 5mm	1,91
3523087	DV40BHPMC25150M	25	61	150	55	20	PSW58M	MCSS16040M	2,5mm & 5mm	2,93
3523088	DV40BHPMC32120M	32	70	120	58	20	PSW68M	MCSS16040M	2,5mm & 5mm	2,56
3523089	DV40BHPMC32150M	32	70	150	58	20	PSW68M	MCSS16040M	2,5mm & 5mm	3,27

NOTE: Milling chuck technical section, see page M88.

Supplied with locknut and stop screw.

Locknut wrench not included.

Optional M6~1,0P fine-balancing screw set is available (order number HPMCBALSCREWSET) and must be ordered separately; see page L14.

Reduction sleeves are available and must be ordered separately; see page J6.

For retention knobs, see page L45.

Form AD					
Form B			40	(2x) MS2221S	2,5mm
			50	(2x) MS1296S	3mm

- Tremendous Grip (3:1 advantage).

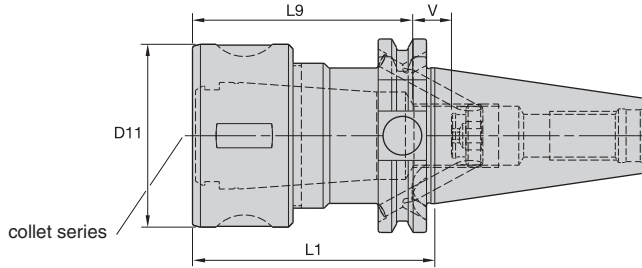

TG collet series	Collet Capacity			
	mm		inch	
	min	max	min	max
TG100	2,6	25,5	5/64	1

ERICKSON™

■ TG Round-DV Form B/AD



order number	catalog number	collet series	D11	L1	L9	V	locknut	wrench	Nm	stop screw	wrench size stop screw	kg
1237204	DV40BTG100080M	DV40	60	80	70	8	LNA100M	HSW58M	203	SS081041G	4mm & 5/32	1,38

NOTE: Collet must be loaded into locknut first. Before loading into the chuck body, insert the cutting tool, then tighten to the recommended tightening torque.

Collet chuck technical section, see page M98.

Supplied with locknut and stop screw.

Locknut wrench must be ordered separately.

Interchangeable locknuts, coolant-style locknuts, and coolant disks are available and must be ordered separately; see pages L16–L17.







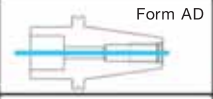

Stop screw coolant caps are available and must be ordered separately; see pages L34–L35.

Balanceable/interchangeable locknuts are available and must be ordered separately; see page L16.

TG standard straight-bore collets, see page J10.

TG tap collets, see page J10.

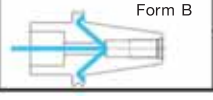
For retention knobs, see page L45.

 Form AD					
 Form B			40	(2x) MS2221S	2,5mm
			50	(2x) MS1296S	3mm

- Tremendous Grip (3:1 advantage).

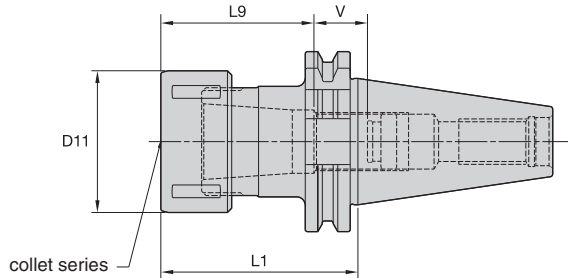

TG collet series	Collet Capacity			
	mm		inch	
	min	max	min	max
TG75	2,6	20,0	3/64	3/4
TG100	2,6	25,5	5/64	1
TG150	11,6	40,0	23/64	1 1/2

ERICKSON

■ TG Round-DV Form AD



order number	catalog number	collet series	D11	L1	L9	V	locknut	wrench	Nm	stop screw	wrench size stop screw	kg
1191962	DV40TG075070M	TG75	50	70	54	14	LNA075M	HSW45M	136	SS081041G	4mm & 5/32	1,14
1156385	DV40TG100080M	TG100	60	80	70	23	LNA100M	HSW58M	203	SS112041G	4mm & 5/32	1,30
1263986	DV40TG100100M	TG100	60	100	70	43	LNA100M	HSW58M	203	SS112041G	4mm & 5/32	1,49
1191963	DV40TG100150M	TG100	60	150	70	70	LNA100M	HSW58M	203	SS112041G	4mm & 5/32	1,99
1191964	DV40TG150125M	TG150	85	125	86	52	LNA150M	HSW80M	271	SS112041G	4mm & 5/32	2,57

NOTE: Collet must be loaded into locknut first. Before loading into the chuck body, insert the cutting tool, then tighten to the recommended tightening torque.

Collet chuck technical section, see page M98.

Supplied with locknut and stop screw.

Locknut wrench must be ordered separately.

Interchangeable locknuts, coolant-style locknuts, and coolant disks are available and must be ordered separately; see pages L16–L17.

Stop screw coolant caps are available and must be ordered separately; see pages L34–L35.

Balanceable/interchangeable locknuts are available and must be ordered separately; see page L16.

TG standard straight-bore collets, see page J10.

TG tap collets, see page J10.

For retention knobs, see page L45.

- Grip (2:1 advantage).

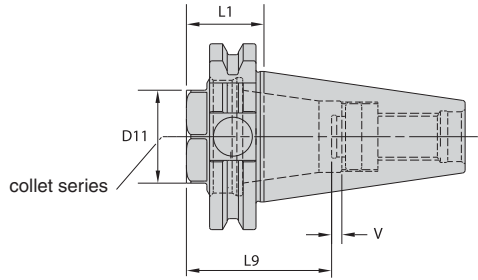

ER collet series	Collet Capacity			
	mm		inch	
	min	max	min	max
ER32	2,0	20,0	.08	.81

ERICKSON

■ ER Short-DV Form AD



order number	catalog number	collet series	D11	L1	L9	V	locknut	wrench	Nm	stop screw	wrench size stop screw	kg
3479819	DV40SER32027M	ER32	36	27	50	5	LNECSER32M	OEW32M	136	SS094041G	4mm & 5/32	0,60

NOTE: Collet must be loaded into locknut first. Before loading into the chuck body, insert the cutting tool, then tighten to the recommended tightening torque.
 Collet chuck technical section, see page M98.
 Supplied with locknut and stop screw.
 Locknut wrench must be ordered separately.
 Stop screw coolant caps are available and must be ordered separately; see pages L34–L35.
 ER standard straight-bore collets, see page J50.
 ER tap collets, see pages J58–J59.
 ER TCT tension-only tap collets, see page J60.
 For retention knobs, see page L45.



RomicronTM Boring System

Fast

Adjustments can be made in less than 5 seconds, while still holding 0,002mm (.0001") on the diameter!

Accurate

Each click of the dial is 0,001mm (.000040") on the radius and can be done in less than 5 seconds.

This high-performance boring system will give you:

- More uptime.
- Less scrap.
- Longer tool life.
- CPKs greater than 1.33.
- Less stress during adjustments.

NOTE: For Romicron boring systems, see the Kennametal Innovations Master Catalog Cutting Tools 2013.

Experience the advantages at your Authorized Kennametal Distributor or at www.kennametal.com.

www.kennametal.com

 **KENNAMETAL[®]**

- Grip (2:1 advantage).

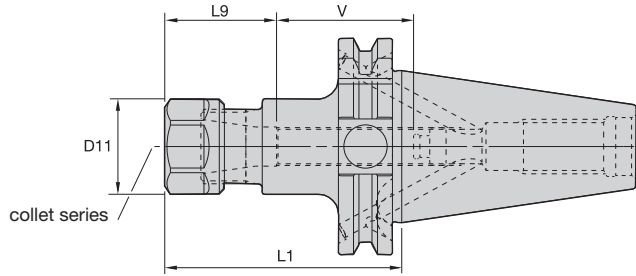

ER collet series	Collet Capacity			
	mm		inch	
	min	max	min	max
ER16	0,5	10,0	.02	.41
ER25	1,0	16,0	.04	.63
ER32	2,0	20,0	.08	.81
ER40	3,0	26,0	.12	1.00

ERICKSON™

■ ER Hex-DV Form B/AD

order number	catalog number	collet series	D11	L1	L9	V	kg
1770957	DV40BER16070M	ER16	28	70	32	48	0,96
1770958	DV40BER16120M	ER16	28	120	32	48	1,14

■ Spare Parts



catalog number	locknut	wrench	counterbore collet torque (Nm)	straight collet torque (Nm)	stop screw	wrench size stop screw
DV40BER16070M	LNHSER16M	OEW25M	40	56	SS044038G	4mm & 5/32
DV40BER16120M	LNHSER16M	OEW25M	40	56	SS044038G	4mm & 5/32

(continued)

DV40 Shank Tools

(ER continued)

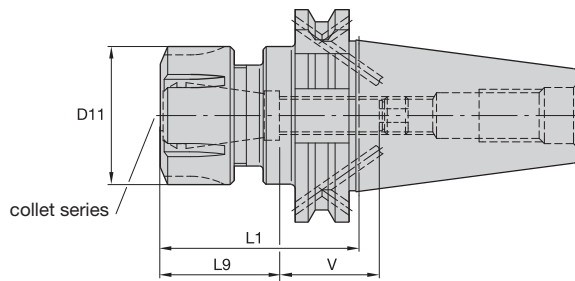

■ ER Round-DV Form B/AD

order number	catalog number	collet series	D11	L1	L9	V	kg
1263807	DV40BER25065M	ER25	42	65	40	35	1,04
1263808	DV40BER25120M	ER25	42	120	40	60	1,51
1263809	DV40BER32070M	ER32	50	70	46	33	1,08
1263810	DV40BER32120M	ER32	50	120	46	54	1,55
1263811	DV40BER40080M	ER40	63	80	52	34	1,22
1263812	DV40BER40120M	ER40	63	120	52	48	1,57

DV40 Shank Tools

■ Spare Parts



catalog number	locknut	wrench	Nm	stop screw	wrench size stop screw
DV40BER25065M	LNSER25M	ER25WM	104	SS075041G	4mm & 5/32
DV40BER25120M	LNSER25M	ER25WM	104	SS075041G	4mm & 5/32
DV40BER32070M	LNSER32M	ER32WM	136	SS094041G	4mm & 5/32
DV40BER32120M	LNSER32M	ER32WM	136	SS094041G	4mm & 5/32
DV40BER40080M	LNSER40M	ER40WM	176	SS112041G	4mm & 5/32
DV40BER40120M	LNSER40M	ER40WM	176	SS112041G	4mm & 5/32

NOTE: Collet must be loaded into locknut first. Before loading into the chuck body, insert the cutting tool, then tighten to the recommended tightening torque.
 Collet chuck technical section, see page M98.
 Supplied with locknut and stop screw.
 Locknut wrench must be ordered separately.
 ER standard straight-bore collets, see page J50.
 ER tap collets, see pages J58–J59.
 ER TCT tension-only tap collets, see page J60.
 For retention knobs, see page L45.

 Form AD					
 Form B			40	(2x) MS2221S	2,5mm
			50	(2x) MS1296S	3mm

DV40 Shank Tools

DA 04 Series Double-Angle Collet Chucks



- Grip 1:1.
- Balanced-by-design.
- Through-the-toolholder coolant capability — form AD.

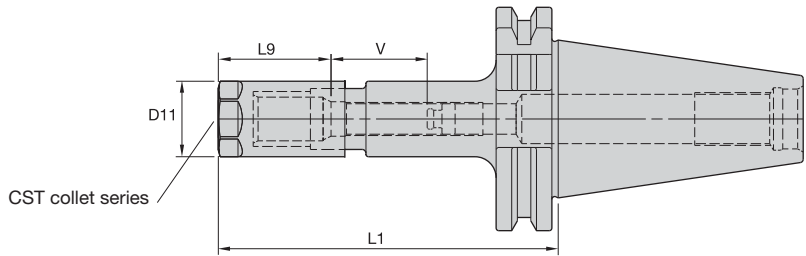
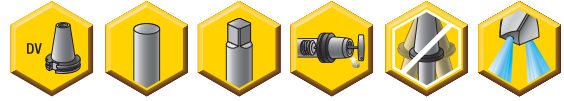

DV40 Shank Tools

ERICKSON

■ DA Style 04-DV Form AD • Hex Locknut • Metric

DA 08 collet series	Collet Capacity			
	mm		inch	
	min	max	min	max
DA200	0,2	10	1/64	25/64

order number	catalog number	CST collet series	D11	L1	L9	V	locknut	wrench	Nm	stop screw	wrench size stop screw	Nm	kg
1156381	DV40DA204100M	DA200	21	100	38	30	LNA204M	OEW19M	54	SS038031G	2mm & 5/64	54	1,10
1191927	DV40DA204150M	DA200	21	150	38	30	LNA204M	OEW19M	54	SS038031G	2mm & 5/64	54	1,06

NOTE: Tighten locknut to the recommended tightening torque.
 Collet chuck technical section, see page M98.
 Supplied with locknut and stop screw.
 Locknut wrench must be ordered separately.
 Stop screw coolant caps are available and must be ordered separately; see pages L34–L35.
 DA standard straight-bore collets, see page J62.
 DA non-pullout collets, see pages J65–J68.
 For retention knobs, see page L45.

High-Performance Solid Carbide End Mills

In High-Performance Cutting (HPC), slow microcreeping can cause the cutting tool to be pulled out of the chuck, **turning high-quality workpieces to scrap.**

Be on the Safe Side with SAFE-LOCK™ in High-Performance Cutting (HPC)



Benefits

- Highly accurate clamping due to positive connection.
- No loss of accuracy.
- No pull out or spinning of the tool.
- No damage to the workpiece or machine.
- Groove on tool shank is directed so the tool will be pulled into the chuck (depending on direction of rotation).



To learn more, [scan here](#).
For instructions on how to scan, please see page xxxiii.



DV40 Shank Tools

DA 08 Series Double-Angle Collet Chucks



- Grip 1:1.

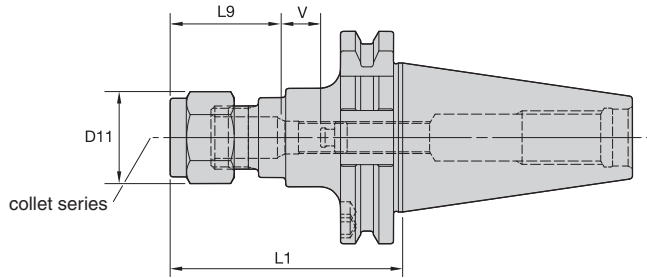

ERICKSON™

DA Hex-DV Form AD

DA collet series	Collet Capacity			
	mm		inch	
	min	max	min	max
DA200	0,2	10	1/64	25/64
DA100	1,8	14	1/64	9/16
DA180	2,2	20	1/64	3/4

order number	catalog number	collet series	D11	L1	L9	V	lbs
1156382	DV40DA208070M	DA200	1.08	2.76	1.50	1.26	2.11
1191924	DV40DA108070M	DA100	1.44	2.76	1.77	1.58	2.19

Spare Parts

catalog number	locknut	locknut wrench	ft. lbs.	stop screw	wrench size stop screw
DV40DA208070M	LNA208M	OEW24M	44	SS038031G	2mm & 5/64
DV40DA108070M	LNA108M	OEW32M	55	SS056041G	4mm & 5/32

(continued)

DV40 Shank Tools

(DA continued)

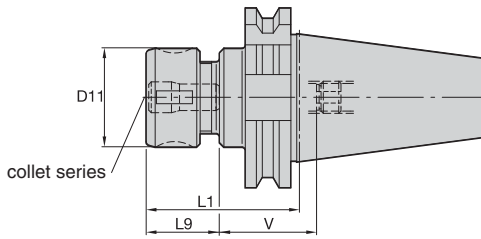

■ DA Round-DV Form AD

order number	catalog number	collet series	D11	L1	L9	V	lbs
1156380	DV40DA188070M	DA180	1.69	2.76	1.96	.67	2.65
1191925	DV40DA188100M	DA180	1.69	3.94	1.96	1.86	3.09
1191926	DV40DA188150M	DA180	1.69	5.91	1.96	1.86	3.97

■ Spare Parts



catalog number	locknut	locknut wrench	ft. lbs.	stop screw	wrench size stop screw
DV40DA188070M	LNA188M	HSW45M	100	SS081041G	4mm & 5/32
DV40DA188100M	LNA188M	HSW45M	100	SS081041G	4mm & 5/32
DV40DA188150M	LNA188M	HSW45M	100	SS081041G	4mm & 5/32

NOTE: For retention, tighten locknut to the recommended tightening torque.
 Collet chuck technical section, see page M98.
 Supplied with locknut and stop screw.
 Locknut wrench must be ordered separately.
 Stop screw coolant caps are available and must be ordered separately; see pages L34-L35.
 DA standard straight-bore collets, see page J62.
 DA non-pullout collets, see pages J65-J68.

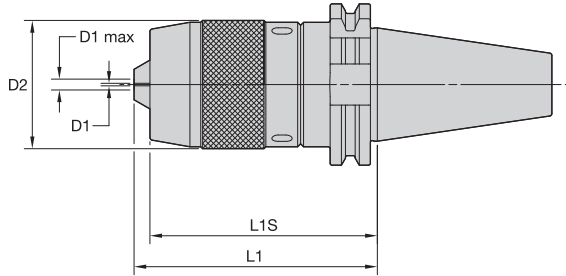

ERICKSON™

■ DC-DV Form A



order number	catalog number	D1		D1 max		D2	L1	L1S	locknut wrench	ft. lbs.	lbs
		mm	in	mm	in						
3583505	DV40DC13090M	1,0	.039	13,0	.512	50,5	102,3	90	PSW45M	40	3.48

NOTE: Tighten to the recommended tightening torque.
Locking wrench not supplied.
For retention knobs, see page L45.

DV40 Shank Tools

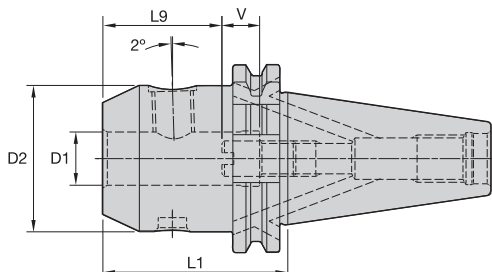
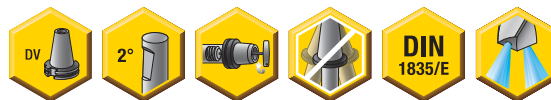

ERICKSON

■ WN MM-DV Form B/AD



order number	catalog number	D1	D2	L1	L9	V	lock screw	wrench size lock screw	Nm	stop screw	wrench size stop screw	kg
1135194	DV40BWN06050M	6	25	50	30	10	SS03M012	3mm	7	571.060	2,5mm	0,89
1135203	DV40BWN08050M	8	28	50	30	10	SS03M014	4mm	15	571.067	3mm	0,92
1135210	DV40BWN10050M	10	35	50	35	10	SS03M018	5mm	25	571.068	4mm	0,98
1135219	DV40BWN12050M	12	42	50	40	10	SS03M023	6mm	35	571.074	5mm	1,05
1135227	DV40BWN14050M	14	44	50	40	10	SS03M023	6mm	35	571.074	5mm	1,07
1135245	DV40BWN16063M	16	48	63	43	10	SS03M025	6mm	50	571.075	6mm	1,27
1135255	DV40BWN18063M	18	50	63	43	10	SS03M025	6mm	50	571.075	6mm	1,31
1135265	DV40BWN20063M	20	52	63	45	10	SS03M026	8mm	95	571.076	6mm	1,29
1135273	DV40BWN25100M	25	65	100	50	10	SS03M027	10mm	135	571.076	6mm	2,26
1135282	DV40BWN32100M	32	72	100	54	10	SS03M029	10mm	160	571.076	6mm	2,48

NOTE: Do not overtighten lock screw; use torque recommendations above.
 Supplied with lock screw and stop screw.
 Lock screw or stop screw wrenches not included.
 For retention knobs, see page L45.

DV40 Shank Tools

<p>Form AD</p>					
<p>Form B</p>			40	(2x) MS2221S	2,5mm
			50	(2x) MS1296S	3mm

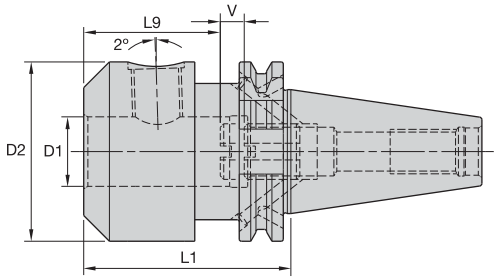

ERICKSON

■ SWN MM-DV Form B/AD



order number	catalog number	D1	D2	L1	L9	V	lock screw	wrench size lock screw	Nm	stop screw	wrench size stop screw	kg
1134537	DV40BSWN25075M	25	65	75	44	15	SS03M027	10mm	135	571.066	10mm	1,71
1134538	DV40BSWN32075M	32	72	75	46	17	SS03M029	10mm	160	571.066	10mm	1,80

NOTE: Do not overtighten lock screw; use torque recommendations above.
Supplied with lock screw.
Lock screw wrenches not included.
For retention knobs, see page L45.

DV40 Shank Tools

<p>Form AD</p>					
<p>Form B</p>			40 (2x) MS2221S 2,5mm	50 (2x) MS1296S 3mm	

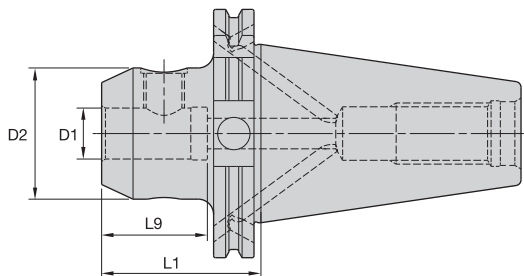

ERICKSON

EM MM-DV Form B/AD



order number	catalog number	D1	D2	L1	L9	lock screw	wrench size lock screw	Nm	kg
1263781	DV40BEM06050M	6	25	50	40	SS03M012	3mm	7	0,88
1263784	DV40BEM08050M	8	28	50	40	SS03M014	4mm	15	0,93
1263787	DV40BEM10050M	10	35	50	45	SS03M018	5mm	25	0,96
1263790	DV40BEM12050M	12	42	50	50	SS03M023	6mm	35	1,03
1886608	DV40BEM14050M	14	44	50	50	SS03M023	6mm	35	1,06
1263796	DV40BEM16063M	16	48	63	53	SS03M025	6mm	50	1,25
1263799	DV40BEM20063M	20	50	63	55	SS03M026	8mm	95	1,25
1156378	DV40BEM25100M	25	65	100	60	SS03M027	10mm	135	2,27
1237816	DV40BEM32100M	32	72	100	65	SS03M029	10mm	160	2,48

NOTE: Do not overtighten lock screw; use torque recommendations above.
 Supplied with lock screw.
 Lock screw wrench not included.
 For retention knobs, see page L45.

DV40 Shank Tools

<p>Form AD</p>					
<p>Form B</p>			40	(2x) MS2221S	2,5mm
			50	(2x) MS1296S	3mm

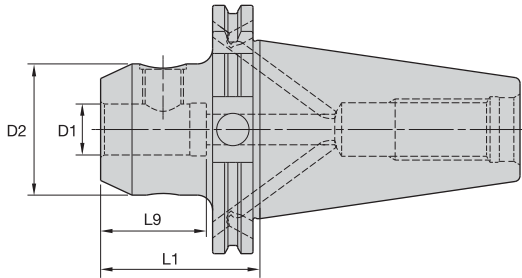

SEM MM-DV Form B/AD

order number	catalog number	D1	D2	L1	L9
1263821	DV40BSEM25045M	25	44,45	45	60
1263822	DV40BSEM32070M	32	65,50	70	—

NOTE: Do not overtighten clamp screw.
Supplied with clamp screw.
Clamp screw wrench not included.
For retention knobs, see page L45.

DV40 Shank Tools

 Form AD					
 Form B			40	(2x) MS2221S	2,5mm
			50	(2x) MS1296S	3mm

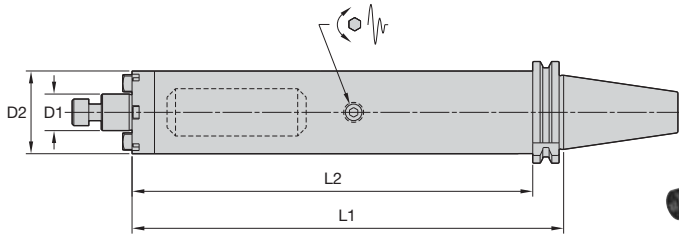

ERICKSON

■ SMC TD Cap MM-DV Form B/AD

order number	catalog number	D1	D2	L1	L2	lock screw	drive key	wrench size lock screw	kg
4135132	DV40BTDSMC22260M	22	49	260	13,5	MS1234	KDK22M	8mm	4,30

■ SMC TD Lock MM-DV Form B/AD

order number	catalog number	D1	D2	L1	L2	lock screw	drive key	wrench size lock screw	kg
4135483	DV40BTDSMC27260M	27	61	260	241,0	KLSS27M	—	10mm	5,88

NOTE: Do not overtighten lock screw.
 Supplied with lock screw and drive keys.
 Lock screw wrench not included.
 For retention knobs, see page L45.

DV40 Shank Tools

<p>Form AD</p>					
<p>Form B</p>			40	(2x) MS2221S	2,5mm
			50	(2x) MS1296S	3mm

DV40 Shank Tools

Shell Mill Adapters with Through Coolant

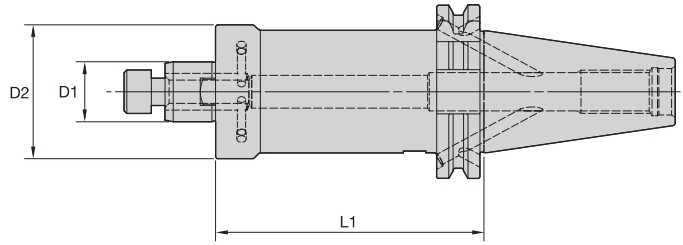

ERICKSON

SMC Cap MM-DV Form B/AD



DV40 Shank Tools

order number	catalog number	D1	D2	L1	lock screw	drive key	wrench size lock screw	kg
3767816	DV40BSM2C16035M	16	38	35	MS1294	KDK16M	6mm	0,94
3767818	DV40BSM2C16100M	16	38	100	MS1294	KDK16M	6mm	1,46
3767815	DV40BSMC16035M	16	44	35	MS1294	KDK16M	6mm	0,98
3767817	DV40BSMC16100M	16	44	100	MS1294	KDK16M	6mm	1,70
3767820	DV40BSM2C22035M	22	42	35	MS1234	—	8mm	1,00
3767822	DV40BSM2C22100M	22	42	100	MS1234	—	8mm	1,65
3767819	DV40BSMC22035M	22	49	35	MS1234	KDK22M	8mm	1,06
3767821	DV40BSMC22100M	22	49	100	MS1234	KDK22M	8mm	1,81

(continued)

<p>Form AD</p>					
<p>Form B</p>			<p>40</p>	<p>(2x) MS2221S</p>	<p>2,5mm</p>
			<p>50</p>	<p>(2x) MS1296S</p>	<p>3mm</p>

(SMC continued)

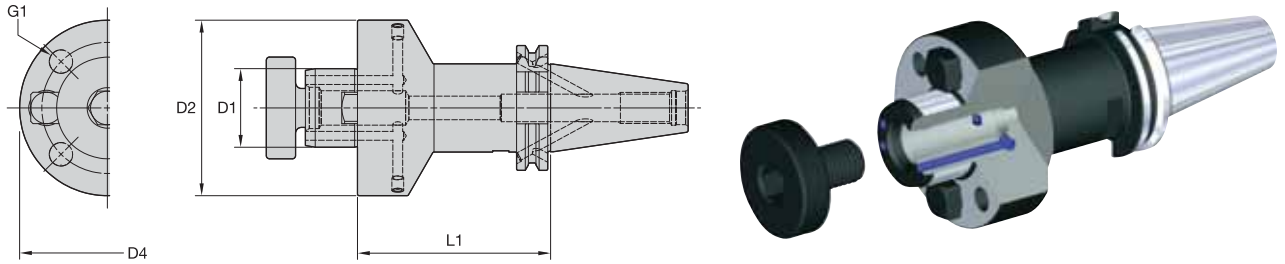

■ SMC Lock MM-DV Form B/AD



order number	catalog number	D1	D2	L1	G1	D4	lock screw	drive key	wrench size lock screw	kg
3767833	DV40BSMC27035M	27	50,0	35	—	—	KLSS27M	KDK27M	10mm	1,14
3767834	DV40BSMC27100M	27	60,0	100	—	—	KLSS27M	KDK27M	10mm	2,05
3767835	DV40BSMC32050M	32	78,0	50	—	—	KLSS32M	KDK32M	14mm	1,77
3767836	DV40BSMC32100M	32	78,0	100	—	—	KLSS32M	KDK32M	14mm	2,54
3767837	DV40BSMC40050M	40	89,3	50	M12 X 1.75	67	KLSS40M	KDK40M	17mm	2,01
3767838	DV40BSMC40100M	40	89,3	100	M12 X 1.75	67	KLSS40M	KDK40M	17mm	3,23

NOTE: Do not overtighten lock screw.
 Supplied with lock screw and drive keys.
 Lock screw wrench not included.
 For retention knobs, see page L45.

<p>Form AD</p>					
<p>Form B</p>			40	(2x) MS2221S	2,5mm
			50	(2x) MS1296S	3mm

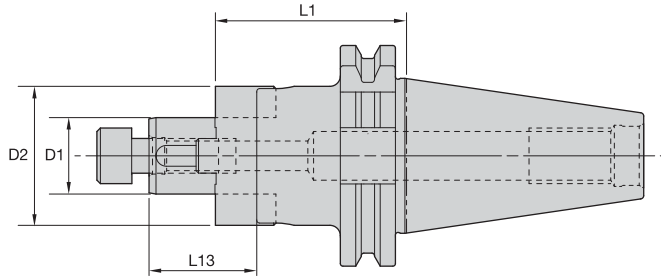
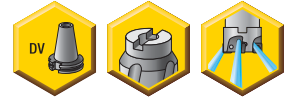

ERICKSON™

■ CS MM-DV Form AD • Cap Screw Design

DV40 Shank Tools

order number	catalog number	D1	D2	L1	L13	lock screw	wrench size lock screw	combi driver ring	combi drive key	kg
1263828	DV40CS16055M	16	32	55	27	MS1294	6mm	CDR16M	CDK16M	1,02
1191920	DV40CS16100M	16	32	100	27	MS1294	6mm	CDR16M	CDK16M	1,25
1236436	DV40CS22055M	22	40	55	31	MS1234	8mm	CDR22M	CDK22M	1,18
1191921	DV40CS22100M	22	40	100	31	MS1234	8mm	CDR22M	CDK22M	1,56

■ CS MM-DV Form AD • Lock Screw Design

order number	catalog number	D1	D2	L1	L13	lock screw	wrench	combi driver ring	combi drive key	kg
1156379	DV40CS27055M	27	48	55	33	KLS27MPKG	SMW27M	CDR27M	CDK27M	1,36
1263832	DV40CS27100M	27	48	100	33	KLS27MPKG	SMW27M	CDR27M	CDK27M	1,94
1263833	DV40CS27150M	27	48	150	33	KLS27MPKG	SMW27M	CDR27M	CDK27M	2,59
1191922	DV40CS32060M	32	58	60	38	KLS32M	SMW32M	CDR32M	CDK32M	1,65
1263835	DV40CS32100M	32	58	100	38	KLS32M	SMW32M	CDR32M	CDK32M	2,43
1191923	DV40CS40060M	40	70	60	41	KLS40M	SMW40M	CDR40M	CDK40M	2,06

NOTE: Do not overtighten lock screw.
Supplied with lock screw, drive ring, and drive keys.
Lock screw wrench not included.
For retention knobs, see page L45.

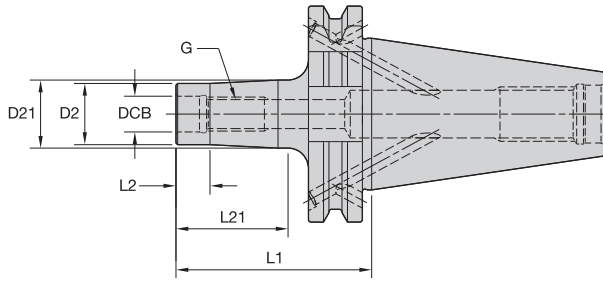

ERICKSON

■ ST-DV Form B/AD

order number	catalog number	DCB	G	D2	D21	L1	L2	L21	kg
4066108	DV40BST06038M	6,5	M6	10	—	38	13	—	0,82
4066109	DV40BST06058M	6,5	M6	10	13	58	10	33	0,80
4066110	DV40BST06078M	6,5	M6	10	20	78	10	53	0,85
4066111	DV40BST06098M	6,5	M6	10	23	98	10	73	0,90
4066112	DV40BST08038M	8,5	M8	13	—	38	13	—	0,82
4066123	DV40BST08058M	8,5	M8	13	15	58	10	33	0,81
4066124	DV40BST08078M	8,5	M8	13	23	78	10	53	0,88
4066125	DV40BST08098M	8,5	M8	13	23	98	10	73	0,91
4066126	DV40BST10038M	10,5	M10	18	—	38	13	—	0,83
4066127	DV40BST10058M	10,5	M10	18	20	58	10	33	0,87
4066128	DV40BST10078M	10,5	M10	18	25	78	10	53	0,91
4066129	DV40BST10098M	10,5	M10	18	28	98	10	73	0,99
4066130	DV40BST12038M	12,5	M12	21	—	38	13	—	0,83
4066131	DV40BST12058M	12,5	M12	21	24	58	10	33	0,88
4066132	DV40BST12078M	12,5	M12	21	24	78	10	53	0,91
4066133	DV40BST12098M	12,5	M12	21	31	98	10	73	1,05
4066134	DV40BST12118M	12,5	M12	21	31	118	10	93	1,12
4066135	DV40BST16038M	17,0	M16	29	—	38	13	—	0,86
4066136	DV40BST16058M	17,0	M16	29	—	58	33	—	0,95
4066137	DV40BST16078M	17,0	M16	29	34	78	10	53	1,09
4066138	DV40BST16098M	17,0	M16	29	34	98	10	73	1,20
4066139	DV40BST16118M	17,0	M16	29	39	118	10	93	1,42

NOTE: For retention knobs, see page L45.

<p>Form AD</p>					
<p>Form B</p>			40	(2x) MS2221S	2,5mm
			50	(2x) MS1296S	3mm

DV40 Shank Tools

Tap Chucks RC Tension and Compression • Solid

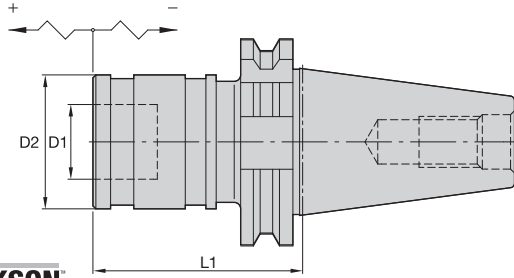

ERICKSON

RC-DV Form A

order number	catalog number	adapter size	tap size		D1	D2	L1	tension	compression	kg
			mm	in						
1777397	DV40RC1060M	1	M1 - M14	#0 - 9/16	19	36	60	7,5	7,5	1,80
1777380	DV40RC2098M	2	M5 - M24	5/16 - 7/8	31	53	98	12,5	12,5	2,00
1777381	DV40RC3150M	3	M14 - M27	13/16 - 1 3/8	48	78	150	20,0	20,0	2,70

NOTE: Quick-change tap adapters are available and must be ordered separately; see page J76.
For retention knobs, see page L45.

DV40 Shank Tools

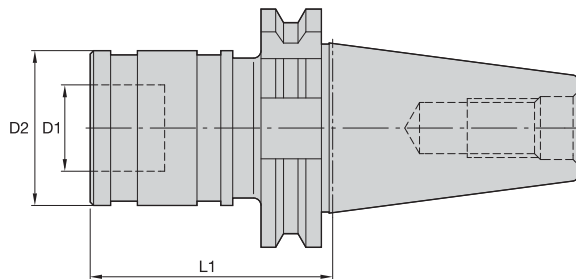

ERICKSON

STRC-DV Form A

order number	catalog number	adapter size	tap size		D1	D2	L1	kg
			mm	in				
1777541	DV40STRC1074M	1	M1 - M14	#0 - 9/16	19	36	74	1,20
1778012	DV40STRC2089M	2	M5 - M24	5/16 - 7/8	31	53	89	1,50

NOTE: Quick-change tap adapters are available and must be ordered separately; see page J76.
For retention knobs, see page L45.

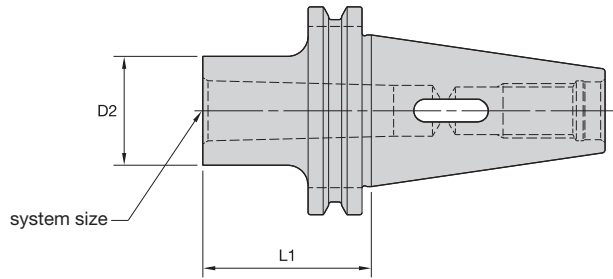

ERICKSON

■ MT-DV Form A

order number	catalog number	system size	D2	L1	kg
1191946	DV40MT1050M	1	25	50	1,03
1156384	DV40MT2050M	2	32	50	1,01
1191947	DV40MT3070M	3	40	70	1,03
1191948	DV40MT4095M	4	48	95	1,25

NOTE: For retention knobs; see page L45.

DV40 Shank Tools

DV40 Shank Tools

Romicron™ High-Performance Boring Systems



- Differential connector included.

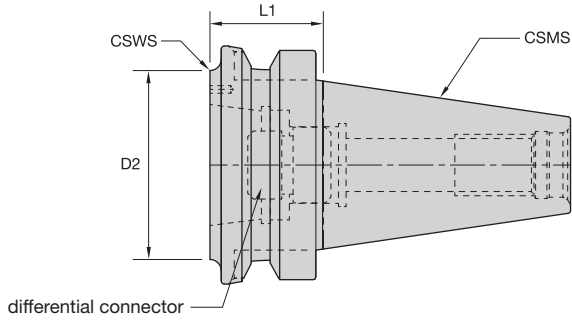

■ DV to KR DIN 69871 AD/B • Metric



order number	catalog number	CSMS system size	CSWS system size	D2	L1	differential connector	kg	reference head
1539005	DV40BKR32041M	DV40	KR32	44	41	KRDCKR32M	1,00	SVS00B,0B,1B,2B,3B,SVUBB1,BB2
1263816	DV40BKR50060M	DV40	KR50	65	60	KRDCKR50M	1,40	SVS4B,5B,SVU65,SVUBB2

■ DV to KR DIN 69871 AD/B • Inch



order number	catalog number	CSMS system size	CSWS system size	D2	L1	differential connector	lbs	reference head
1539005	DV40BKR32041M	DV40	KR32	1.75	1.614	KRDCKR32M	2.20	SVS00B,0B,1B,2B,3B,SVUBB1,BB2
1263816	DV40BKR50060M	DV40	KR50	2.56	2.362	KRDCKR50M	3.08	SVS4B,5B,SVU65,SVUBB2

NOTE: For Romicron boring systems, see the Kennametal Innovations Master Catalog Cutting Tools 2013.

 Form AD					
 Form B				40 (2x) MS2221S 50 (2x) MS1296S	2,5mm 3mm

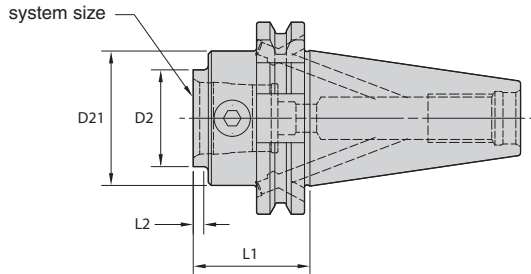

■ KM-DV Form B/AD



order number	catalog number	system size	D2	D21	L1	L2	KM spare parts package	wrench size actuation screw	Nm	kg
1974735	DV40BKM32040M	KM32	32	44,5	40	5	KM32PKG3L	5mm	8-11	0,97
1974736	DV40BKM32090M	KM32	32	44,5	90	55	KM32PKG3S	5mm	8-11	1,23
1974737	DV40BKM40040M	KM40	40	44,5	40	5	KM40PKG3L	6mm	12-16	0,95
1974738	DV40BKM40100M	KM40	40	44,5	100	65	KM40PKG3S	6mm	12-16	1,47
1974739	DV40BKM50060M	KM50	50	—	60	41	KM50PKG3S	10mm	27-34	1,22
1974740	DV40BKM50120M	KM50	50	—	120	101	KM50PKG3S	10mm	27-34	2,07

NOTE: Do not overtorque actuation screw; use torque recommendations above.
 Supplied with KM actuation mechanism.
 For retention knobs, see page L45.

DV40 Shank Tools

<p>Form AD</p>					
<p>Form B</p>			40	(2x) MS2221S	2,5mm
			50	(2x) MS1296S	3mm

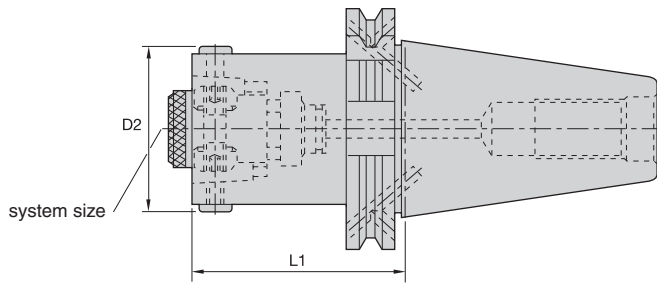

ERICKSON

■ HSK-DV Form B/AD

order number	catalog number	system size	D2	L1	wrench size actuation screw	Nm	kg
1519665	DV40BHSK40060M	HSK40	45	60	3mm	8	1,00
1519668	DV40BHSK50065M	HSK50	55	65	4mm	15	1,00
1320683	DV40BHSK63075M	HSK63	70	75	5mm	20	1,20

NOTE: Do not overtorque actuation screw; use torque recommendations above.
 Supplied with actuation mechanism and sealing ring.
 For retention knobs, see page L45.

DV40 Shank Tools

	Form AD					
	Form B			40	(2x) MS2221S	2,5mm
				50	(2x) MS1296S	3mm

- Machinable front 20–30 HRC.

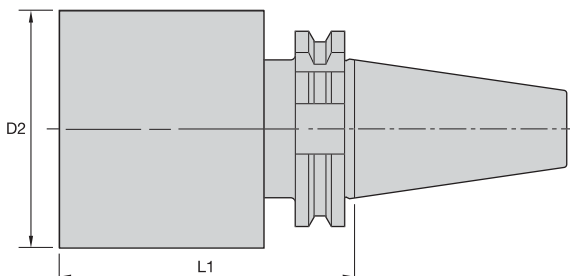

ERICKSON

■ BB-DV Form A

order number	catalog number	D2	L1	kg
1263773	DV40BB063280M	63	280	7,00
1263774	DV40BB082280M	82	280	11,15
1263775	DV40BB104200M	104	200	11,99

NOTE: For retention knobs, see page L45.



DV40 Shank Tools

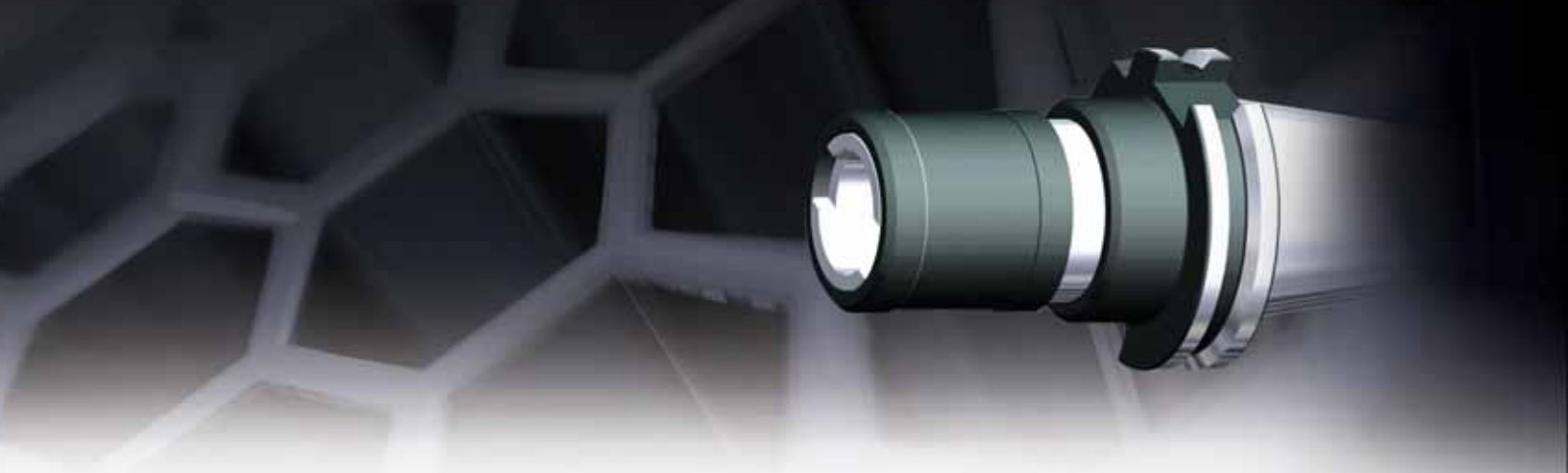

ERICKSON™ DV V-Flange Shank Tooling System • DV50 Series

Primary Application

ERICKSON V-Flange DV Taper Tooling is manufactured from premium materials and meets or exceeds the latest DIN 69871 specification and ISO-1947 taper accuracy of AT3 specification standards. The DV50 tools are either pre-balanced to a high specification or balanced-by-design. For high speed applications Kennametal recommends that the complete toolholder assembly (toolholder, retention knobs, collets, hardware, and cutting tools) be balanced as one entity. Exact RPM limits can only be determined by considering machine and spindle configurations in conjunction with tooling design and safety limits factored as a complete system.



DV DIN 69871 Form B/AD Shank

NOTE: Inherent out-of-balance conditions due to notch and unequal depth of drive slots.



Features and Benefits

- DIN 69871 7/24 taper.
- Standard M24 metric drawbar thread.
- Taper accuracy of AT3 specification or better.
- All tools set to form AD coolant specification. Many can be converted to form B style.
- Maximum 100 bar (1,500 psi) coolant pressure.

- **SAFE-LOCK™**, innovative and unique non-slip system.
- Suitable for carbide and HSS cutting tools.
- Need ≥ 10 kW shrink unit.

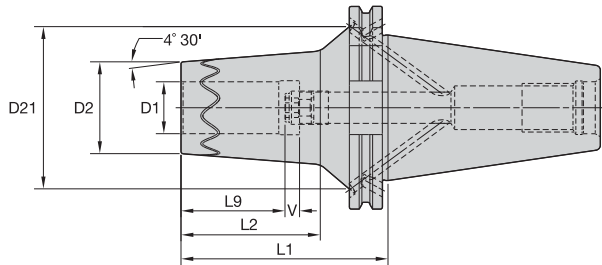

**Cutting Tool Shank Requirements
metric (ISO standard)**

cutting tool shank diameter	tolerance	
12, 14, 16, & 18	h6	0,000/-0,011
20 & 25	h6	0,000/-0,013

ERICKSON™

■ TT SF HPV MM-DV FORM B/AD

order number	catalog number	D1	D2	D21	L1	L2	L9	V	kg
5090271	DV50BSFTT12080M	12	27	55	80	61	37	10	2,97
5090272	DV50BSFTT14080M	14	33	43	80	61	37	10	3,10
5090273	DV50BSFTT16080M	16	33	43	80	61	40	10	3,06
5090274	DV50BSFTT18080M	18	45	54	80	61	40	10	3,41
5090275	DV50BSFTT20080M	20	45	54	80	61	42	10	3,37
5090276	DV50BSFTT25100M	25	44	78	100	81	48	10	3,72

NOTE: Do not overheat. Overheating will destroy the accuracy and functionality of the toolholder.
 Shrink Fit technical section, see page M78.
 Shrink Fit accessories, see pages L12–L13.
 HSK coolant unit and wrench are available and must be ordered separately; see page L44.

			40	(2x) SFV40	1,5mm
			50	(2x) SFV50	1,5mm

Looking for a product that's not shown in this catalog?
Check the Kennametal website!



Tooling Systems

Online product catalog available 24/7

Visit <http://www.kennametal.com/toolingsystems/> to browse our electronic catalog any time you're looking for Kennametal's best tooling solutions. It's fast, free, and always available. The online e-catalog is updated weekly with products and solutions for milling, turning, holemaking, and tooling systems applications.

DV50 Shank Tools

Shrink Fit Toolholders General Purpose (GP)



- Balanceable — fine tune with optional M6 set screws.
- Suitable for carbide and HSS cutting tools (requirements below).

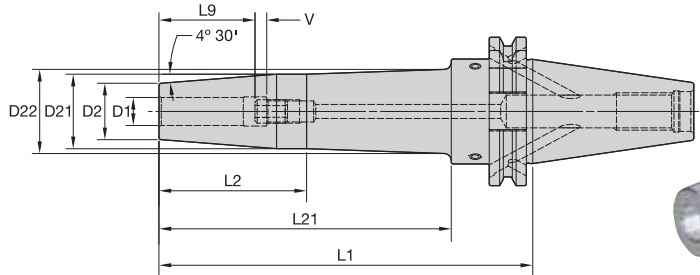
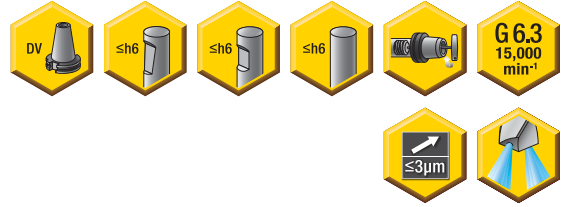

Cutting Tool Shank Requirements
metric (ISO standard)

cutting tool shank diameter	tolerance	
6	h6	0,000/-0,008
8 & 10	h6	0,000/-0,009
12, 14, 16, & 18	h6	0,000/-0,011
20 & 25	h6	0,000/-0,013
32	h6	0,000/-0,016



ERICKSON

■ TT GP HPV MM-DV Form B/AD

order number	catalog number	D1	D2	D21	D22	L1	L2	L21	L9	V	stop screw	wrench size stop screw	kg
3790206	DV50BHPVTT06080M	6	21	27	—	80	61	—	26	10	TTSS05014M	2,5mm	2,72
3790207	DV50BHPVTT06120M	6	21	27	—	120	85	—	26	10	TTSS05014M	2,5mm	3,30
3790208	DV50BHPVTT06160M	6	21	27	32	160	50	125	26	10	TTSS05014M	2,5mm	3,54
3790209	DV50BHPVTT08080M	8	21	27	—	80	61	—	26	10	TTSS06014M	3mm	2,71
3790210	DV50BHPVTT08120M	8	21	27	—	120	85	—	26	10	TTSS06014M	3mm	3,29
3790211	DV50BHPVTT08160M	8	21	27	32	160	50	125	26	10	TTSS06014M	3mm	3,53
3790212	DV50BHPVTT10080M	10	24	32	—	80	61	—	31	10	TTSS08014M	4mm	2,78
3790213	DV50BHPVTT10120M	10	24	32	—	120	85	—	31	10	TTSS08014M	4mm	3,40
3790214	DV50BHPVTT10160M	10	24	32	36	160	63	125	31	10	TTSS08014M	4mm	3,70
3617660	DV50BHPVTT12080M	12	24	32	—	80	61	—	36	10	TTSS10014M	5mm	2,76
3617661	DV50BHPVTT12120M	12	24	32	—	120	85	—	36	10	TTSS10014M	5mm	3,38
3617662	DV50BHPVTT12160M	12	24	32	36	160	63	125	36	10	TTSS10014M	5mm	3,68
3617663	DV50BHPVTT14080M	14	27	34	—	80	61	—	36	10	TTSS10014M	5mm	2,81
3617664	DV50BHPVTT14120M	14	27	34	—	120	85	—	36	10	TTSS10014M	5mm	3,45

(continued)

(TT GP HPV MM-DV Form B/AD continued)



order number	catalog number	D1	D2	D21	D22	L1	L2	L21	L9	V	stop screw	wrench size stop screw	kg
3617665	DV50BHPVTT14160M	14	27	34	39	160	57	125	36	10	TTSS10014M	5mm	3,79
3617666	DV50BHPVTT16080M	16	27	34	—	80	61	—	39	10	TTSS12014M	6mm	2,80
3617667	DV50BHPVTT16120M	16	27	34	—	120	85	—	39	10	TTSS12014M	6mm	3,42
3617668	DV50BHPVTT16160M	16	27	34	39	160	57	125	39	10	TTSS12014M	6mm	3,76
3617669	DV50BHPVTT18080M	18	33	41	—	80	61	—	39	10	TTSS12014M	6mm	2,93
3617670	DV50BHPVTT18120M	18	33	42	—	120	85	—	39	10	TTSS12014M	6mm	3,65
3617671	DV50BHPVTT18160M	18	33	42	46	160	69	125	39	10	TTSS12014M	6mm	4,13
3617672	DV50BHPVTT20080M	20	33	41	—	80	61	—	41	10	TTSS16014M	8mm	2,90
3617673	DV50BHPVTT20120M	20	33	42	—	120	85	—	41	10	TTSS16014M	8mm	3,61
3617674	DV50BHPVTT20160M	20	33	42	46	160	69	125	41	10	TTSS16014M	8mm	4,08
3617675	DV50BHPVTT25100M	25	44	53	—	100	81	—	47	10	TTSS16014M	8mm	3,48
3617676	DV50BHPVTT25160M	25	44	53	—	160	120	—	47	10	TTSS16014M	8mm	4,74
3617677	DV50BHPVTT32100M	32	44	53	—	100	81	—	51	10	TTSS16014M	8mm	3,32
3617678	DV50BHPVTT32160M	32	44	53	—	160	120	—	51	10	TTSS16014M	8mm	4,58

NOTE: Do not overheat. Overheating will destroy the accuracy and functionality of the toolholder.

Shrink fit technical section, see page M78.

Supplied with stop screw.

Adjusting stop screw gage, see page M81.

Optional M6-1.0P x 5 lg fine-balancing screw set (10 pieces) is available. Order number is MS127PKG and must be ordered separately.

For retention knobs, see page L45.

DV50 Shank Tools

<p>Form AD</p>					
<p>Form B</p>			<p>40</p>	<p>(2x) MS2221S</p>	<p>2,5mm</p>
			<p>50</p>	<p>(2x) MS1296S</p>	<p>3mm</p>

DV50 Shank Tools

Shrink Fit Toolholders High Torque (HT)



- 30–50% higher clamping torque compared to GP line.
- Balanceable — fine tune with optional M6 set screws.
- Suitable for carbide only, designated by groove in front face (requirements below).
- 10 kW power or greater Shrink Fit device must be used.

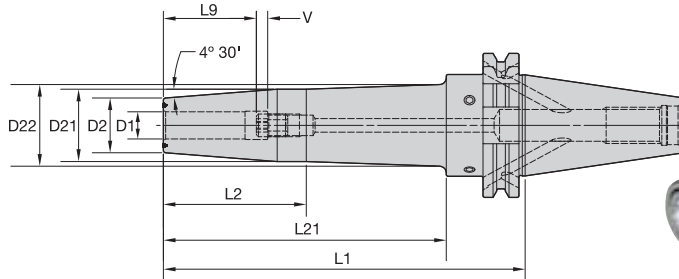
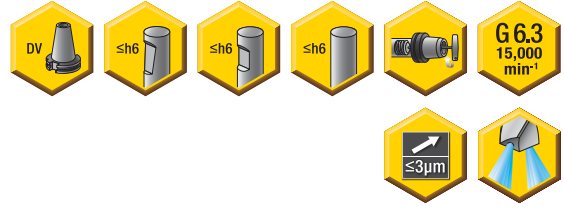

Cutting Tool Shank Requirements
metric (ISO standard)

cutting tool shank diameter	tolerance	
12, 14, 16, & 18	h6	0,000/-0,011
20 & 25	h6	0,000/-0,013
32	h6	0,000/-0,016

ERICKSON™

■ TT HT HPV MM-DV Form B/AD



order number	catalog number	D1	D2	D21	D22	L1	L2	L21	L9	V	stop screw	wrench size stop screw	kg
3617623	DV50BHPVTHT12080M	12	24	32	—	80	61	—	36	10	TTSS10014M	5mm	2,76
3617624	DV50BHPVTHT12120M	12	24	32	—	120	85	—	36	10	TTSS10014M	5mm	3,38
3617625	DV50BHPVTHT12160M	12	24	32	36	160	63	125	36	10	TTSS10014M	5mm	3,68
3617626	DV50BHPVTHT14080M	14	27	34	—	80	61	—	36	10	TTSS10014M	5mm	2,81
3617627	DV50BHPVTHT14120M	14	27	34	—	120	85	—	36	10	TTSS10014M	5mm	3,45
3617628	DV50BHPVTHT14160M	14	27	34	39	160	57	125	36	10	TTSS10014M	5mm	3,79
3617629	DV50BHPVTHT16080M	16	27	34	—	80	61	—	39	10	TTSS12014M	6mm	2,80
3617630	DV50BHPVTHT16120M	16	27	34	—	120	85	—	39	10	TTSS12014M	6mm	3,42
3617631	DV50BHPVTHT16160M	16	27	34	39	160	57	125	39	10	TTSS12014M	6mm	3,76
3617632	DV50BHPVTHT18080M	18	33	41	—	80	61	—	39	10	TTSS12014M	6mm	2,93
3617633	DV50BHPVTHT18120M	18	33	42	—	120	85	—	39	10	TTSS12014M	6mm	3,65
3617634	DV50BHPVTHT18160M	18	33	42	46	160	69	125	39	10	TTSS12014M	6mm	4,13

(continued)

DV50 Shank Tools

(TT HT HPV MM-DV Form B/AD continued)



order number	catalog number	D1	D2	D21	D22	L1	L2	L21	L9	V	stop screw	wrench size stop screw	kg
3617635	DV50BHPVTHT20080M	20	33	41	—	80	61	—	41	10	TTSS16014M	8mm	2,90
3617636	DV50BHPVTHT20120M	20	33	42	—	120	85	—	41	10	TTSS16014M	8mm	3,61
3617637	DV50BHPVTHT20160M	20	33	42	46	160	69	125	41	10	TTSS16014M	8mm	4,08
3617638	DV50BHPVTHT25100M	25	44	53	—	100	81	—	47	10	TTSS16014M	8mm	3,48
3617639	DV50BHPVTHT25160M	25	44	53	—	160	125	—	47	10	TTSS16014M	8mm	4,74
3617640	DV50BHPVTHT32100M	32	44	53	—	100	81	—	51	10	TTSS16014M	8mm	3,32
3617641	DV50BHPVTHT32160M	32	44	53	—	160	125	—	51	10	TTSS16014M	8mm	4,58

NOTE: Do not overheat. Overheating will destroy the accuracy and functionality of the toolholder.
 Shrink Fit technical section, see page M78.
 Supplied with stop screw.
 Adjusting stop screw gage, see page M81.
 Optional M6~1.0P x 5 lg fine-balancing screw set (10 pieces) is available. Order number is M51276PKG and must be ordered separately.
 For retention knobs, see page L45.

<p>Form AD</p>					
<p>Form B</p>			<p>40</p>	<p>(2x) MS2221S</p>	<p>2,5mm</p>
			<p>50</p>	<p>(2x) MS1296S</p>	<p>3mm</p>

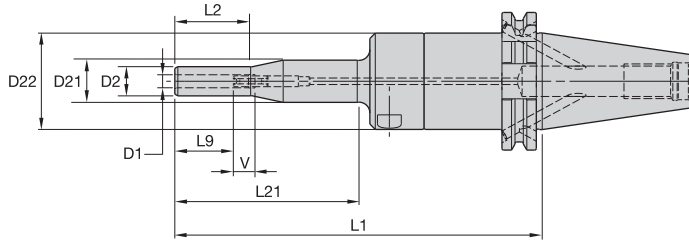

ERICKSON™

■ HC Slim T MM-DV Form B/AD

order number	catalog number	D1	D2	D21	D22	L1	L2	L9	L21	V	kg
3019239	DV50BHCSLT06200M	6	13,5	19,5	44	200	35	27	85	10	3,81
3019240	DV50BHCSLT08200M	8	15,5	19,5	44	200	35	27	85	10	3,82
3019241	DV50BHCSLT10200M	10	17,5	44,5	—	200	85	31	181	10	3,81

■ Spare Parts

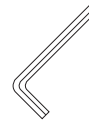

catalog number	actuation wrench	wrench size actuation screw	length-adjustment wrench	wrench size stop screw
DV50BHCSLT06200M	170.135	5mm	170.002	2,5mm
DV50BHCSLT08200M	170.135	5mm	170.002	2,5mm
DV50BHCSLT10200M	170.135	5mm	170.003	3mm

(continued)

 Form AD					
 Form B			40 50	(2x) MS2221S (2x) MS1296S	2,5mm 3mm

(HC Slim continued)

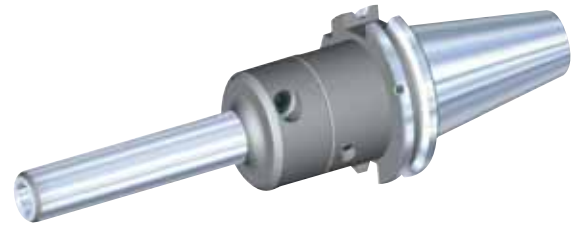
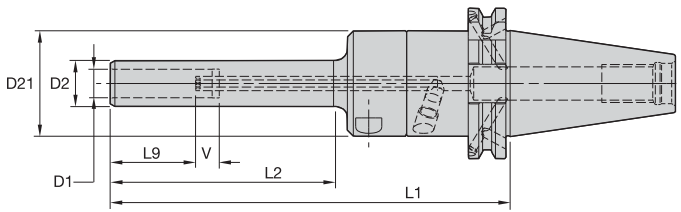

■ HC Slim MM-DV Form B/AD

order number	catalog number	D1	D2	D21	L1	L2	L9	V	kg
2634420	DV50BHCSL12200M	12	19,5	44,5	200	95	36	10	3,57
2634421	DV50BHCSL14200M	14	21,5	52,5	200	95	36	10	3,99
2634422	DV50BHCSL16200M	16	23,5	52,5	200	95	39	10	4,01
2634533	DV50BHCSL18200M	18	25,5	52,5	200	95	39	10	4,05
2634534	DV50BHCSL20200M	20	27,5	52,5	200	95	41	10	4,09

■ Spare Parts

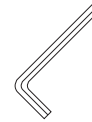

catalog number	actuation wrench	wrench size actuation screw	length-adjustment wrench	wrench size stop screw
DV50BHCSL12200M	170.135	5mm	170.002	2,5mm
DV50BHCSL14200M	170.135	5mm	170.002	2,5mm
DV50BHCSL16200M	170.135	5mm	170.002	2,5mm
DV50BHCSL18200M	170.135	5mm	170.002	2,5mm
DV50BHCSL20200M	170.135	5mm	170.002	2,5mm

NOTE: Do not overtorque actuation screw. Use supplied wrench and tighten by hand until stop is felt.
 Hydraulic chuck technical section, see page M84.
 Supplied with stop screw and actuation wrench.
 Unable to use SEFAS™ chamfering rings on this design.
 Reduction sleeves are available and must be ordered separately; see page J2.
 For retention knobs, see page L45.

 Form AD					
 Form B			40	(2x) MS2221S	2,5mm
			50	(2x) MS1296S	3mm

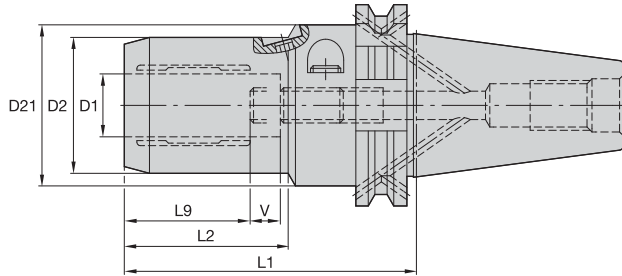

ERICKSON

■ HC MM-DV Form B/AD

DV50 Shank Tools

order number	catalog number	D1	D2	D21	L1	L2	L9	V	actuation wrench	wrench size actuation screw	stop screw wrench	wrench size stop screw	kg
1245450	DV50BHC06072M	6	25,7	50	72	33	30	10	170.135	5mm	170.002	2,5mm	2,87
1245451	DV50BHC08072M	8	27,7	50	72	34	30	10	170.135	5mm	170.002	2,5mm	2,90
1191014	DV50BHC10077M	10	29,7	50	77	39	35	10	170.135	5mm	170.002	2,5mm	2,92
1191015	DV50BHC12077M	12	31,6	50	77	40	35	10	170.135	5mm	170.002	2,5mm	2,93
1245452	DV50BHC14082M	14	33,6	50	82	46	40	10	170.135	5mm	170.003	3mm	2,96
1245453	DV50BHC16082M	16	37,6	50	82	47	40	10	170.135	5mm	170.003	3mm	3,02
1245454	DV50BHC18082M	18	39,6	50	82	47	40	10	170.135	5mm	170.003	3mm	3,04
1191016	DV50BHC20082M	20	41,6	50	82	48	40	10	170.135	5mm	170.003	3mm	3,06
1245455	DV50BHC25117M	25	49,8	63	117	51	51	10	170.136	6mm	170.004	4mm	4,03
1197514	DV50BHC32117M	32	59,8	63	117	59	51	10	170.136	6mm	170.004	4mm	4,21

NOTE: Do not overtorque actuation screw. Tighten by hand until stop is felt.
Hydraulic chuck technical section, see page M84.
Supplied with stop screw.
Actuation wrench must be ordered separately.
Reduction sleeves are available and must be ordered separately; see page J2.
For retention knobs, see page L45.

 Form AD					
 Form B				40	(2x) MS2221S 2,5mm
				50	(2x) MS1296S 3mm

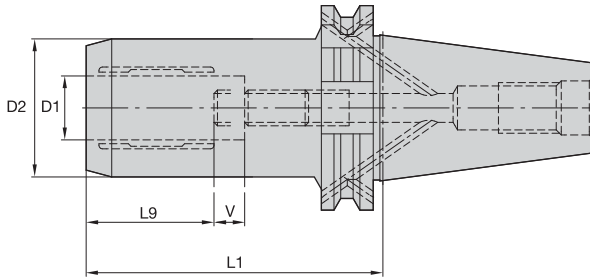

ERICKSON

■ HC Basic MM-DV Form B/AD

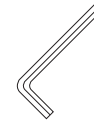

order number	catalog number	D1	D2	L1	L9	V	actuation wrench	wrench size actuation screw	stop screw wrench	wrench size stop screw	kg
1599686	DV50BHCB20082M	20	49,9	82	41	10	170.135	5mm	170.005	5mm	3,30

NOTE: Do not overtorque actuation screw. Tighten by hand until stop is felt.
Hydraulic chuck technical section, see page M84.
Supplied with stop screw.
Actuation wrench must be ordered separately.
Reduction sleeves are available and must be ordered separately; see page J2.
For retention knobs, see page L45.

DV50 Shank Tools

 Form AD					
 Form B			40	(2x) MS2221S	2,5mm
			50	(2x) MS1296S	3mm

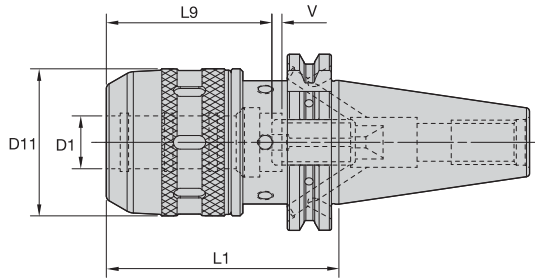

ERICKSON

■ HPMC MM-DV Form B/AD

DV50 Shank Tools

order number	catalog number	D1	D11	L1	L9	V	locknut wrench	stop screw	wrench size stop screw	kg
3523090	DV50BHPMC20090M	20	53	90	49	20	PSW52M	MCSS16040M	2.5 mm & 5 mm	3,67
3523091	DV50BHPMC20165M	20	53	165	49	20	PSW52M	MCSS16040M	2.5 mm & 5 mm	4,76
3523092	DV50BHPMC25090M	25	61	90	55	20	PSW58M	MCSS16040M	2.5 mm & 5 mm	3,86
3523093	DV50BHPMC25165M	25	61	165	55	20	PSW58M	MCSS16040M	2.5 mm & 5 mm	5,37
3523094	DV50BHPMC32090M	32	70	90	58	20	PSW68M	MCSS16040M	2.5 mm & 5 mm	4,08
3523095	DV50BHPMC32165M	32	74	165	75	20	PSW68M	MCSS16040M	2.5 mm & 5 mm	6,12

NOTE: Milling chuck technical section, see page M88.

Supplied with locknut and stop screw.

Locknut wrench not included.

Optional M6~1,0P fine-balancing screw set is available (order number HPMCBALSCREWSET) and must be ordered separately; see page L14.

Reduction sleeves are available and must be ordered separately; see page J6.

For retention knobs, see page L45.

Form AD					
Form B			40	(2x) MS2221S	2,5mm
			50	(2x) MS1296S	3mm

- Tremendous Grip (3:1 advantage).

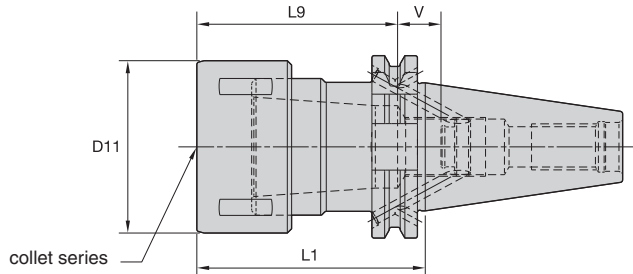

TG collet series	Collet Capacity			
	mm		inch	
	min	max	min	max
TG100	2,6	25,5	5/64	1

ERICKSON

■ TG Round-DV Form B/AD



order number	catalog number	collet series	D11	L1	L9	V	locknut	wrench	stop screw	wrench size stop screw	kg
1125523	DV50BTG100085M	TG100	60	85	70	18	LNA100M	HSW58M	SS112041G	4mm & 5/32	3,00
1264147	DV50BTG100150M	TG100	60	150	70	80	LNA100M	HSW58M	SS112041G	4mm & 5/32	4,50

NOTE: Collet must be loaded into locknut first. Before loading into the chuck body, insert the cutting tool,

then tighten to the recommended tightening torque.

Collet chuck technical section, see page M98.

Supplied with locknut and stop screw.

Locknut wrench must be ordered separately.

Interchangeable locknuts, coolant-style locknuts, and coolant disks are available and must be ordered separately; see pages L16–L17.

Stop screw coolant caps are available and must be ordered separately; see pages L34–L35.

Balanceable/interchangeable locknuts are available and must be ordered separately; see page L16.

TG standard straight-bore collets, see page J10.

TG tap collets, see page J10.

For retention knobs, see page L45.

Form AD	✓				
Form B					
			40	(2x) MS2221S	2,5mm
			50	(2x) MS1296S	3mm

- Tremendous Grip (3:1 advantage).

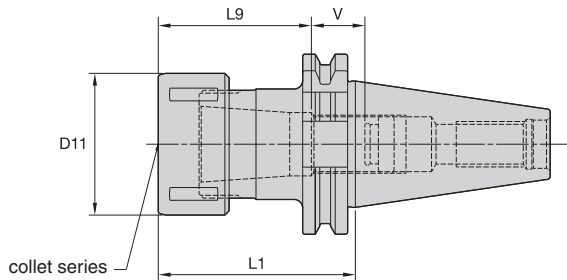
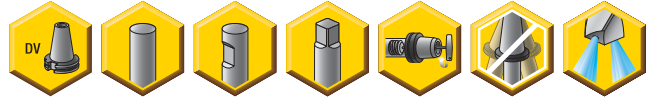

TG collet series	Collet Capacity			
	mm		inch	
	min	max	min	max
TG100	2,6	25,5	5/64	1
TG150	11,6	40,0	23/64	1 1/2

ERICKSON

■ TG Round-DV Form AD



order number	catalog number	collet series	D11	L1	L9	V	locknut	wrench	stop screw	wrench size stop screw	kg
1156402	DV50TG100085M	TG100	60	85	70	38	LNA100M	HSW58M	SS112041G	4mm & 5/32	3,36
1156403	DV50TG100150M	TG100	60	150	70	80	LNA100M	HSW58M	SS112041G	4mm & 5/32	4,54
1264353	DV50TG100200M	TG100	60	200	70	80	LNA100M	HSW58M	SS112041G	4mm & 5/32	5,51
1252592	DV50TG150090M	TG150	85	90	83	27	LNA150M	HSW80M	SS162062G	4mm & 5/32	3,73
1228270	DV50TG150150M	TG150	85	150	83	67	LNA150M	HSW80M	SS162062G	4mm & 5/32	4,94

NOTE: Collet must be loaded into locknut first. Before loading into the chuck body, insert the cutting tool, then tighten to the recommended tightening torque.
 Collet chuck technical section, see page M98.
 Supplied with locknut and stop screw.
 Locknut wrench must be ordered separately.
 Interchangeable locknuts, coolant-style locknuts, and coolant disks are available and must be ordered separately; see pages L16–L17.
 Stop screw coolant caps are available and must be ordered separately; see pages L34–L35.
 Balanceable/interchangeable locknuts are available and must be ordered separately; see page L16.
 TG standard straight-bore collets, see page J10.
 TG tap collets, see page J10.
 For retention knobs, see page L45.

- Grip (2:1 advantage).

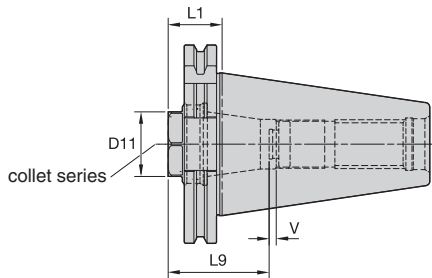
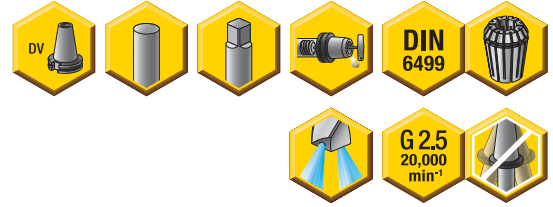

ER collet series	Collet Capacity			
	mm		inch	
	min	max	min	max
ER32	2,0	20,0	.08	.81
ER40	3,0	26,0	.12	1.00

ERICKSON

■ ER Short-DV Form AD



order number	catalog number	collet series	D11	L1	L9	V	locknut	wrench	Nm	stop screw	wrench size stop screw	kg
3479820	DV50SER32027M	ER32	36	27	50	17	LNECSER32M	OEW32M	136	SS094041G	4mm & 5/32	2,41
3479821	DV50SER40027M	ER40	46	27	57	11	LNECSER40M	OEW168	176	SS112041G	4mm & 5/32	2,24

NOTE: Collet must be loaded into locknut first. Before loading into the chuck body, insert the cutting tool, then tighten to the recommended tightening torque.
 Collet chuck technical section, see page M98.
 Supplied with locknut and stop screw.
 Locknut wrench must be ordered separately.
 Stop screw coolant caps are available and must be ordered separately; see pages L34–L35.
 ER standard straight-bore collets, see page J50.
 ER tap collets, see pages J58–J59.
 ER TCT tension-only tap collets, see page J60.
 For retention knobs, see page L45.

- Grip (2:1 advantage).

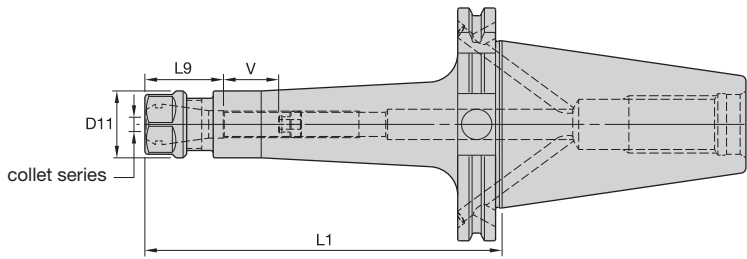

ER collet series	Collet Capacity			
	mm		inch	
	min	max	min	max
ER16	0,5	10,0	.02	.41
ER25	1,0	16,0	.04	.63
ER32	2,0	20,0	.08	.81
ER40	3,0	26,0	.12	1.00

ERICKSON

■ ER Hex-DV Form B/AD

order number	catalog number	collet series	D11	L1	L9	V	kg
1748235	DV50BER16100M	ER16	28	100	32	48	2,81
1972537	DV50BER16150M	ER16	28	150	32	48	3,13

■ Spare Parts



catalog number	locknut	wrench	counterbore collet torque (Nm)	straight collet torque (Nm)	stop screw	wrench size stop screw
DV50BER16100M	LNHSER16M	OEW25M	40	56	SS044038G	4mm & 5/32
DV50BER16150M	LNHSER16M	OEW25M	40	56	SS044038G	4mm & 5/32

(continued)

Form AD	✓				
Form B					
	40	(2x) MS2221S	2,5mm		
	50	(2x) MS1296S	3mm		

(ER DV Form B/AD continued)

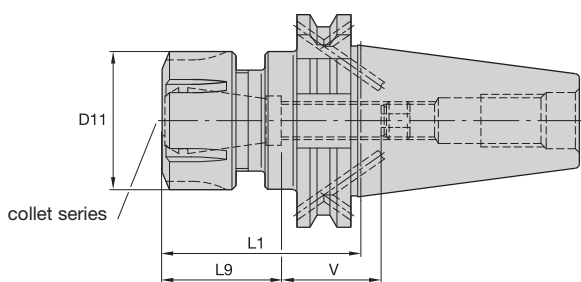

ER Round-DV Form B/AD

order number	catalog number	collet series	D11	L1	L9	V	kg
1264126	DV50BER25070M	ER25	42	70	40	50	2,87
1264127	DV50BER25150M	ER25	42	150	40	60	3,53
1264128	DV50BER32070M	ER32	50	70	46	54	2,91
1264129	DV50BER32150M	ER32	50	150	46	54	3,89
1264130	DV50BER40080M	ER40	63	80	52	48	3,25
1264132	DV50BER40150M	ER40	63	150	52	48	4,66

DV50 Shank Tools

Spare Parts



catalog number	locknut	wrench	counterbore collet torque (Nm)	stop screw	wrench size stop screw
DV50BER25070M	LNSER25M	ER25WM	104	SS075041G	4mm & 5/32
DV50BER25150M	LNSER25M	ER25WM	104	SS075041G	4mm & 5/32
DV50BER32070M	LNSER32M	ER32WM	136	SS094041G	4mm & 5/32
DV50BER32150M	LNSER32M	ER32WM	136	SS094041G	4mm & 5/32
DV50BER40080M	LNSER40M	ER40WM	176	SS112041G	4mm & 5/32
DV50BER40150M	LNSER40M	ER40WM	176	SS112041G	4mm & 5/32

NOTE: Collet must be loaded into locknut first. Before loading into the chuck body, insert the cutting tool, then tighten to the recommended tightening torque.
 Collet chuck technical section, see page M98.
 Supplied with locknut and stop screw.
 Locknut wrench must be ordered separately.
 ER standard straight-bore collets, see page J50.
 ER tap collets, see pages J58–J59.
 ER TCT tension-only tap collets, see page J60.
 For retention knobs, see page L45.

Form AD	✓				
Form B			40	(2x) MS2221S	2,5mm
			50	(2x) MS1296S	3mm

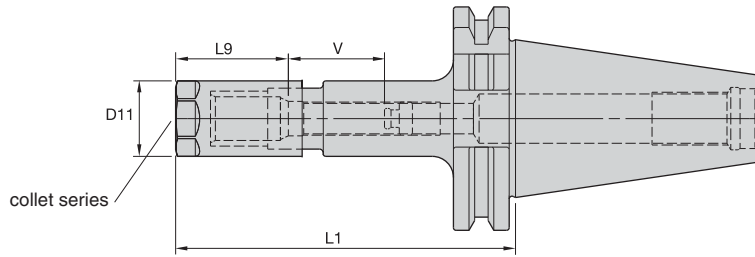

DA 08 collet series	mm		inch	
	min	max	min	max
DA200	0,2	10	1/64	25/64

ERICKSON

■ DA 04 Hex-DV Form AD



order number	catalog number	collet series	D11	L1	L9	V	locknut	wrench	Nm	stop screw	wrench size stop screw	kg
1264197	DV50DA204100M	DA200	21,46	100	38	32	LNA204M	OEW19M	54	SS038031G	2mm & 5/64	3,00
1264198	DV50DA204150M	DA200	21,46	150	38	32	LNA204M	OEW19M	54	SS038031G	2mm & 5/64	3,20

NOTE: Tighten locknut to the recommended tightening torque.
 Collet chuck technical section, see page M98.
 Supplied with locknut and stop screw.
 Locknut wrench must be ordered separately.
 Stop screw coolant caps are available and must be ordered separately; see pages L34–L35.
 DA standard straight-bore collets, see page J62.
 DA non-pullout collets, see pages J65–L68.
 For retention knobs, see page L45.

- Grip 1:1.

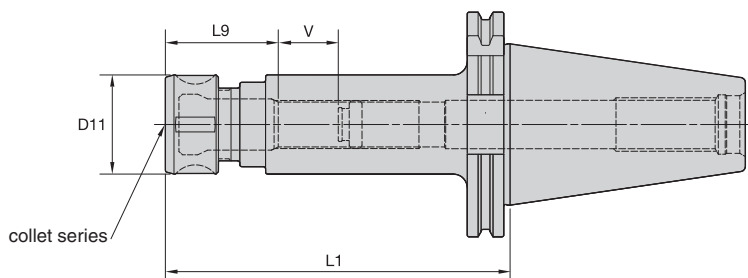

DA collet series	Collet Capacity		Collet Capacity	
	min	max	min	max
DA180	2,2	20	1/64	3/4

ERICKSON

■ DA 08 Round-DV Form AD

order number	catalog number	collet series	D11	L1	L9	V
1179333	DV50DA188070M	DA180	43	70	50	49
1156389	DV50DA188150M	DA180	43	150	50	50
1136821	DV50DA188200M	DA180	43	200	50	50

■ Spare Parts



catalog number	locknut	locknut wrench	Nm	stop screw	wrench size stop screw
DV50DA188070M	LNA188M	HSW45M	136	SS081041G	4mm & 5/32
DV50DA188150M	LNA188M	HSW45M	136	SS081041G	4mm & 5/32
DV50DA188200M	LNA188M	HSW45M	136	SS081041G	4mm & 5/32

NOTE: For retention, tighten locknut to the recommended tightening torque.
 Collet chuck technical section, see page M98.
 Supplied with locknut and stop screw.
 Locknut wrench must be ordered separately.
 Stop screw coolant caps are available and must be ordered separately; see pages L34–L35.
 DA standard straight-bore collets, see page J62.
 DA non-pullout collets, see pages J65–J68.
 For retention knobs, see page L45.

DV50 Shank Tools

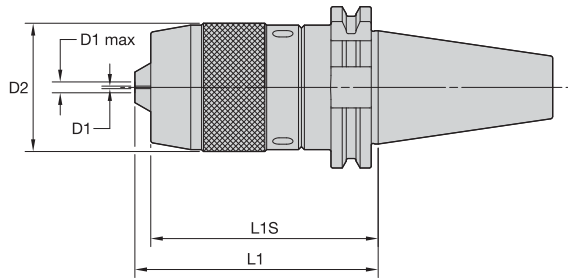

ERICKSON™

■ DC-DV Form A



order number	catalog number	D1		D1 max		D2	L1	L1S	locknut wrench	Nm	kg
		mm	in	mm	in						
3583506	DV50DC13090M	1,0	.039	13,0	.512	50,5	102,3	90	PSW45M	55	3,50

NOTE: Tighten to the recommended tightening torque.
Locking wrench not supplied.
For retention knobs, see page L45.

DV50 Shank Tools

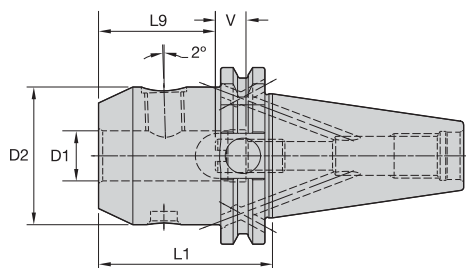

ERICKSON

■ WN MM-DV Form B/AD



order number	catalog number	D1	D2	L1	L9	V	lock screw	wrench size lock screw	Nm	stop screw	wrench size stop screw	kg
1136755	DV50BWN06063M	6	25	63	30	10	SS03M012	3 mm	7	571.060	2,5mm	2,67
1136774	DV50BWN08063M	8	28	63	30	10	SS03M014	4 mm	15	571.067	3mm	2,71
1136783	DV50BWN10063M	10	35	63	35	10	SS03M018	5 mm	25	571.068	4mm	2,83
1191334	DV50BWN12063M	12	42	63	40	10	SS03M023	6 mm	35	571.074	5mm	2,95
1136800	DV50BWN14063M	14	44	63	40	10	SS03M023	6 mm	35	571.074	5mm	2,98
1136806	DV50BWN16063M	16	48	63	43	10	SS03M025	6 mm	50	571.075	6mm	3,05
1136814	DV50BWN18063M	18	50	63	43	10	SS03M025	6 mm	50	571.075	6mm	3,11
1136823	DV50BWN20063M	20	52	63	45	10	SS03M026	8 mm	95	571.076	6mm	3,12
1136842	DV50BWN25080M	25	65	80	50	10	SS03M027	10 mm	135	571.076	6mm	3,82
1136851	DV50BWN32100M	32	72	100	54	10	SS03M029	10 mm	160	571.076	6mm	4,59

NOTE: Do not overtighten lock screw; use torque recommendations above.
 Supplied with lock screw and stop screw.
 Lock screw or stop screw wrenches not included.
 For retention knobs, see page L45.

DV50 Shank Tools

Form AD					
Form B			40	(2x) MS2221S	2,5mm
			50	(2x) MS1296S	3mm

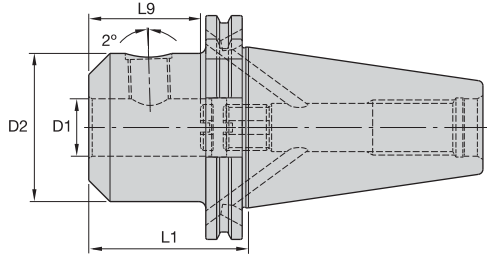

ERICKSON

■ SWN IN-DV Form B/AD



order number	catalog number	D1	D2	L1	L9	lock screw	Nm	wrench size lock screw	kg
1134539	DV50BSWN25070M	25	65	70	44	SS03M027	135	10mm	3,59
1134540	DV50BSWN32070M	32	70	70	46	SS03M029	160	10mm	3,69

NOTE: Do not overtighten lock screw; use torque recommendations above.
Supplied with lock screw.
Lock screw wrenches not included.
For retention knobs, see page L45.

DV50 Shank Tools

<p>Form AD</p>					
<p>Form B</p>					
			40	(2x) MS2221S	2,5mm
			50	(2x) MS1296S	3mm

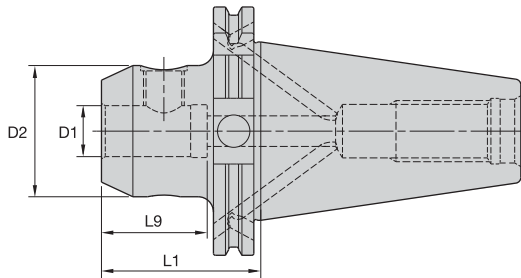

ERICKSON

EM MM-DV Form B/AD



order number	catalog number	D1	D2	L1	L9	lock screw	wrench size lock screw	Nm	kg
1264102	DV50BEM16063M	16	48	63	53	SS03M025	6mm	50	3,00
1264107	DV50BEM20063M	20	52	63	55	SS03M026	8mm	95	3,06
1156387	DV50BEM25080M	25	65	80	60	SS03M027	10mm	135	3,72
1156388	DV50BEM32100M	32	72	100	65	SS03M029	10mm	160	4,48
1264122	DV50BEM40110M	40	90	110	75	SS03M032	10mm	160	5,76
1264125	DV50BEM50120M	50	100	120	85	SS03M030	12mm	250	6,63

NOTE: Do not overtighten lock screw; use torque recommendations above.
 Supplied with lock screw.
 Lock screw wrench not included.
 For retention knobs, see page L45.

DV50 Shank Tools

<p>Form AD</p>						
<p>Form B</p>			<p>40</p>	<p>(2x) MS2221S</p>	<p>2,5mm</p>	
			<p>50</p>	<p>(2x) MS1296S</p>	<p>3mm</p>	

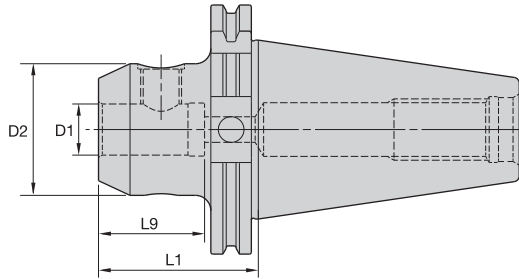

ERICKSON

■ EM MM-DV Form AD



DV50 Shank Tools

order number	catalog number	D1	D2	L1	L9	lock screw	wrench size lock screw	Nm	kg
1264207	DV50EM06063M	6	25	63	40	SS03M012	3mm	7	2,67
1264208	DV50EM06150M	6	25	150	40	SS03M012	3mm	7	2,96
1264210	DV50EM08063M	8	28	63	40	SS03M014	4mm	15	2,71
1264212	DV50EM08150M	8	28	150	40	SS03M014	4mm	15	3,05
1264214	DV50EM10063M	10	35	63	45	SS03M018	5mm	25	2,84
1264216	DV50EM10150M	10	35	150	45	SS03M018	5mm	25	3,39
1191975	DV50EM12063M	12	42	63	50	SS03M023	6mm	35	3,02
1264219	DV50EM12150M	12	42	150	50	SS03M023	6mm	35	3,77
1189666	DV50EM16150M	16	48	150	53	SS03M025	6mm	50	4,13
1152193	DV50EM20150M	20	52	150	55	SS03M026	8mm	95	4,44

NOTE: Do not overtighten lock screw; use torque recommendations above.
Supplied with lock screw.
Lock screw wrench not included.
For retention knobs, see page L45.

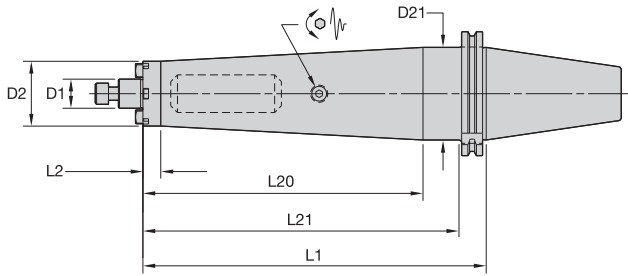

ERICKSON

■ SMC TD Cap MM-DV Form B/AD

order number	catalog number	D1	D2	D21	L1	L2	L20	L21	lock screw	drive key	wrench size lock screw	kg
4135484	DV50BTDSMC22260M	22	49	70	260	13,5	211,8	241	MS1234	KDK22M	8mm	7,83

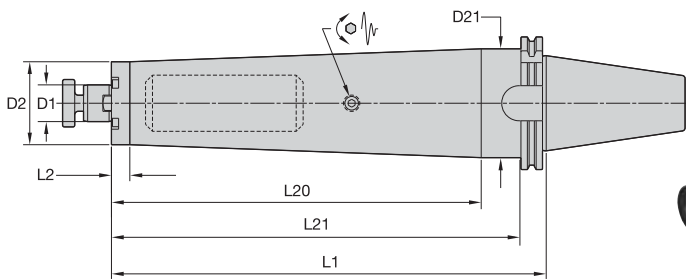
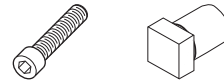

■ SMC TD Lock MM-DV Form B/AD

order number	catalog number	D1	D2	D21	L1	L2	L20	L21	lock screw	drive key	wrench size lock screw	kg
4135485	DV50BTDSMC27320M	27	61	80	320	13,5	271,8	301	KLSS27M	—	10mm	11,63
4135486	DV50BTDSMC32330M	32	78	—	330	311,0	—	—	KLSS32M	KDK32M	14mm	15,91

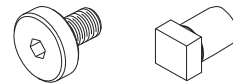

NOTE: Do not overtighten lock screw.
 Supplied with lock screw and drive keys.
 Lock screw wrench not included.
 For retention knobs, see page L45.

<p>Form AD</p>					
<p>Form B</p>			40	(2x) MS2221S	2,5mm
			50	(2x) MS1296S	3mm

DV50 Shank Tools

Shell Mill Adapters with Through Coolant

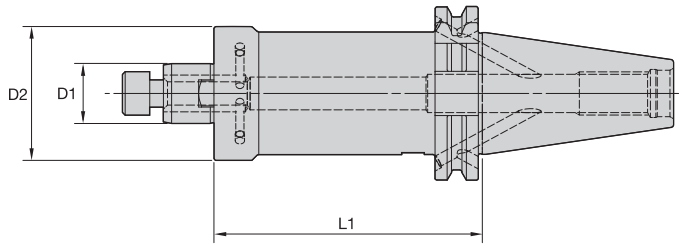

ERICKSON™

■ SMC Cap MM-DV Form B/AD



order number	catalog number	D1	D2	L1	lock screw	drive key	wrench size lock screw	kg
3767840	DV50BSM2C16035M	16	38	35	MS1294	KDK16M	6mm	2,73
3767842	DV50BSM2C16100M	16	38	100	MS1294	KDK16M	6mm	3,17
3767839	DV50BSMC16035M	16	44	35	MS1294	KDK16M	6mm	2,76
3767841	DV50BSMC16100M	16	44	100	MS1294	KDK16M	6mm	3,39
3767844	DV50BSM2C22035M	22	42	35	MS1234	—	8mm	2,76
3767846	DV50BSM2C22100M	22	42	100	MS1234	—	8mm	3,31
3767848	DV50BSM2C22150M	22	42	150	MS1234	—	8mm	3,75
3767843	DV50BSMC22035M	22	49	35	MS1234	KDK22M	8mm	2,82
3767845	DV50BSMC22100M	22	49	100	MS1234	KDK22M	8mm	3,63
3767847	DV50BSMC22150M	22	49	150	MS1234	KDK22M	8mm	4,26

(continued)

<p>Form AD</p>				
<p>Form B</p>			40 (2x) MS2221S 2,5mm	
			50 (2x) MS1296S 3mm	

(SMC continued)

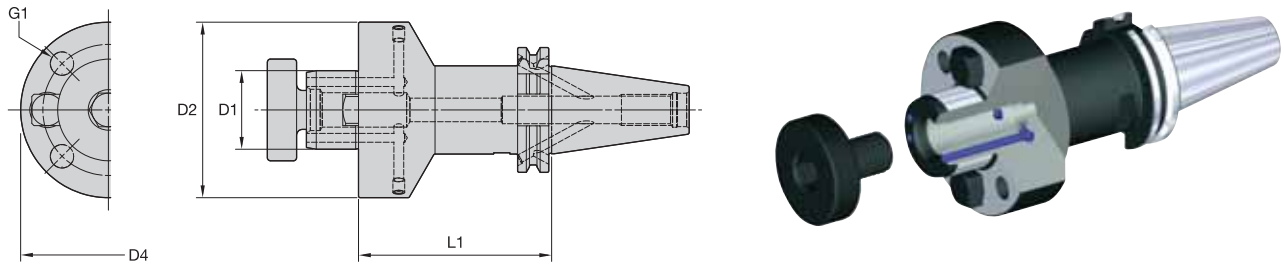



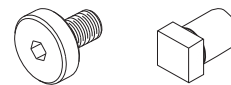



■ SMC Lock MM-DV Form B/AD

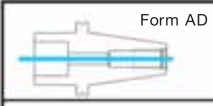

order number	catalog number	D1	D2	L1	G1	D4	lock screw	drive key	wrench size lock screw	kg
3767849	DV50BSMC27035M	27	60,0	35	—	—	KLSS27M	KDK27M	10mm	2,98
3767850	DV50BSMC27100M	27	60,0	100	—	—	KLSS27M	KDK27M	10mm	4,26
3767851	DV50BSMC27150M	27	60,0	150	—	—	KLSS27M	KDK27M	10mm	5,24
3767852	DV50BSMC32035M	32	78,0	35	—	—	KLSS32M	KDK32M	14mm	3,31
3767853	DV50BSMC32100M	32	78,0	100	—	—	KLSS32M	KDK32M	14mm	5,17
3767854	DV50BSMC32150M	32	78,0	150	—	—	KLSS32M	KDK32M	14mm	6,58
3767855	DV50BSMC40050M	40	89,3	50	M12 X 1.75	66,7	KLSS40M	KDK40M	17mm	4,18
3767856	DV50BSMC40100M	40	89,3	100	M12 X 1.75	66,7	KLSS40M	KDK40M	17mm	5,76
3767857	DV50BSMC40150M	40	89,3	150	M12 X 1.75	66,7	KLSS40M	KDK40M	17mm	7,12
3767858	DV50BSMC60070M	60	129,0	70	M16 X 2.0	101,6	—	KDK60M	—	6,24

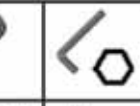
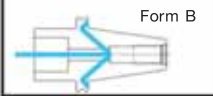
NOTE: Do not overtighten lock screw; use torque recommendations above.
 Supplied with lock screw and drive keys.
 Lock screw wrench not included.
 For retention knobs, see page L45.

 Form AD					
 Form B			40	(2x) MS2221S	2,5mm
			50	(2x) MS1296S	3mm

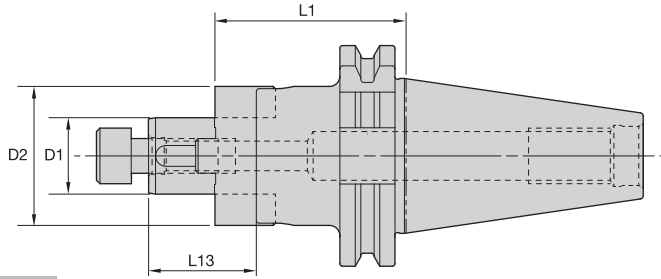

ERICKSON™

■ CS-DV Form AD • Cap Screw Design



order number	catalog number	D1	D2	L1	L13	lock screw	wrench size retention screw	combi driver ring	combi drive key	kg
1264174	DV50CS16055M	16	32	55	27	MS1294	6mm	CDR16M	CDK16M	2,78
1191972	DV50CS22055M	22	40	55	31	MS1234	8mm	CDR22M	CDK22M	2,93
1264181	DV50CS22100M	22	40	100	31	MS1234	8mm	CDR22M	CDK22M	3,36
1236218	DV50CS22150M	22	40	150	31	MS1234	8mm	CDR22M	CDK22M	3,83

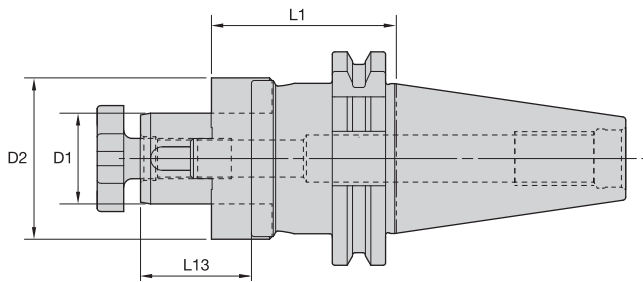

■ CS-DV Form AD • Lock Screw Design

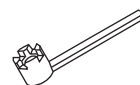

order number	catalog number	D1	D2	L1	L13	lock screw	lock screw wrench	combi driver ring	combi drive key	kg
1191973	DV50CS27055M	27	48	55	33	KLS27MPKG	SMW27M	CDR27M	CDK27M	3,11
1264185	DV50CS27100M	27	48	100	33	KLS27MPKG	SMW27M	CDR27M	CDK27M	3,75
1264186	DV50CS27150M	27	48	150	33	KLS27MPKG	SMW27M	CDR27M	CDK27M	4,27
1191974	DV50CS32055M	32	58	55	38	KLS32M	SMW32M	CDR32M	CDK32M	3,41
1264188	DV50CS32100M	32	58	100	38	KLS32M	SMW32M	CDR32M	CDK32M	4,29
1264189	DV50CS32150M	32	58	150	38	KLS32M	SMW32M	CDR32M	CDK32M	5,18
1232559	DV50CS40100M	40	70	100	41	KLS40M	SMW40M	CDR40M	CDK40M	5,17
1264192	DV50CS40150M	40	70	150	41	KLS40M	SMW40M	CDR40M	CDK40M	6,57
1264194	DV50CS50075M	50	90	75	46	KLS50M	SMW50M	CDR50M	CDK50M	7,20
1264195	DV50CS50150M	50	90	150	46	KLS50M	SMW50M	CDR50M	CDK50M	7,84

NOTE: Do not overtighten lock screw.
Supplied with lock screw, drive ring, and drive keys.
Lock screw wrench not included.
For retention knobs, see page L45.

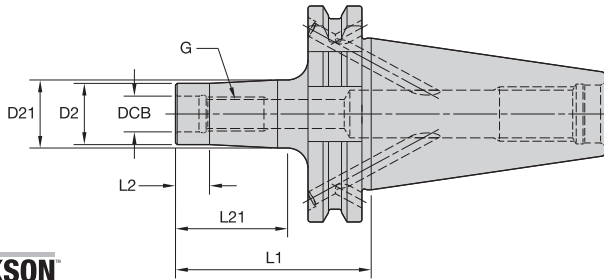

ERICKSON

■ ST-DV Form B/AD

order number	catalog number	DCB	G	D2	D21	L1	L2	L21	kg
4067827	DV50BST12087M	12,5	M12	21	24	87	10	62	2,77
4067828	DV50BST12137M	12,5	M12	21	31	137	10	112	3,05
4067829	DV50BST12187M	12,5	M12	21	39	187	10	162	3,50
4067830	DV50BST16087M	17,0	M16	29	34	87	10	62	2,96
4067831	DV50BST16137M	17,0	M16	29	39	137	10	112	3,38
4067832	DV50BST16187M	17,0	M16	29	39	187	10	162	3,71
4067863	DV50BST16237M	17,0	M16	29	49	237	10	212	4,62

NOTE: For retention knobs, see page L45.
For technical information, see page M96–M97.

DV50 Shank Tools

<p>Form AD</p>					
<p>Form B</p>			40	(2x) MS2221S	2,5mm
			50	(2x) MS1296S	3mm

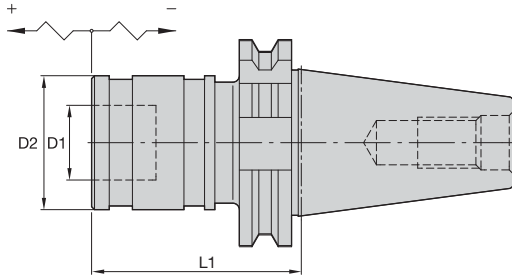

ERICKSON™

■ RC-DV Form A

order number	catalog number	adapter size	tap size		D1	D2	L1	tension	compression	kg
			mm	in						
1777453	DV50RC1075M	1	M1 - M14	#0 - 9/16	19	36	75	7,5	7,5	2,90
1777455	DV50RC2084M	2	M5 - M24	5/16 - 7/8	31	53	85	12,5	12,5	3,70
1777540	DV50RC3139M	3	M14 - M27	13/16 - 1 3/8	48	78	139	20,0	20,0	4,50

NOTE: Quick-change tap adapters are available and must be ordered separately; see page M76.
For retention knobs, see page L45.

DV50 Shank Tools

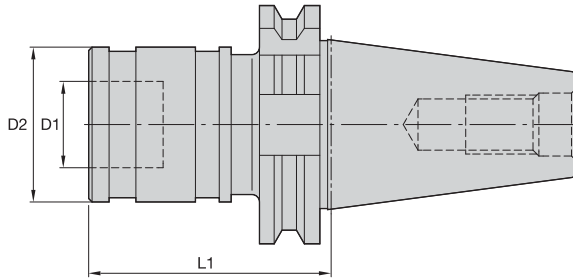

ERICKSON

■ STRC-DV Form AD

order number	catalog number	adapter size	tap size		D1	D2	L1	kg
			mm	in				
1778243	DV50STRC1074M	1	M1 - M14	#0 - 9/16	19	36	74	3,60
1778244	DV50STRC2089M	2	M5 - M24	5/16 - 7/8	31	53	89	3,80

NOTE: Quick-change tap adapters are available and must be ordered separately; see page M76.
For retention knobs, see page L45.

DV50 Shank Tools

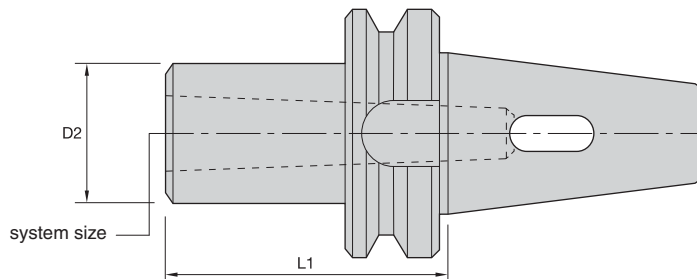

ERICKSON

■ MT-DV Form A

order number	catalog number	system size	D2	L1	kg

NOTE: For retention knobs; see page L45.

- Differential connector included.

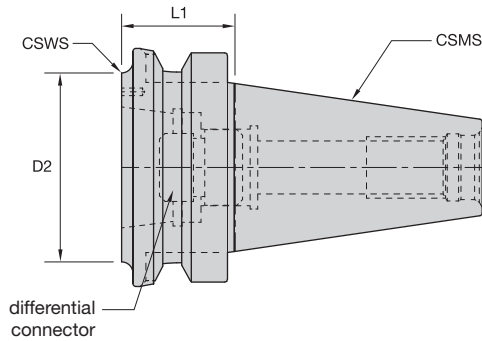

■ DV to KR DIN 69871 AD/B • Metric



order number	catalog number	CSMS system size	CSWS system size	D2	L1	differential connector	kg	reference head
1528328	DV50BKR32041M	DV50	KR32	50	41	KRDCKR32M	2,80	SVS00B,0B,1B,2B,3B,SVUBB1,BB2
1191971	DV50BKR50040M	DV50	KR50	65	40	KRDCKR50M	2,80	SVS4B,5B,SVU65,SVUBB2
1264135	DV50BKR63060M	DV50	KR63	85	60	KRDCKR63M	3,30	SVS6B,7B,8B
1264136	DV50BKR80070M	DV50	KR80	95	70	KRDCKR80M	4,10	SVU92,120

■ DV to KR DIN 69871 AD/B • Inch



order number	catalog number	CSMS system size	CSWS system size	D2	L1	differential connector	lbs	reference head
1528328	DV50BKR32041M	DV50	KR32	1.96	1.614	KRDCKR32M	6.16	SVS00B,0B,1B,2B,3B,SVUBB1,BB2
1191971	DV50BKR50040M	DV50	KR50	2.56	1.575	KRDCKR50M	6.16	SVS4B,5B,SVU65,SVUBB2
1264135	DV50BKR63060M	DV50	KR63	3.34	2.362	KRDCKR63M	7.26	SVS6B,7B,8B
1264136	DV50BKR80070M	DV50	KR80	3.73	2.756	KRDCKR80M	9.02	SVU92,120

NOTE: For Romicon boring systems, see the Kennametal Innovations Master Catalog Cutting Tools 2013.

	Form AD					
	Form B			40	(2x) MS2221S	2,5mm
				50	(2x) MS1296S	3mm

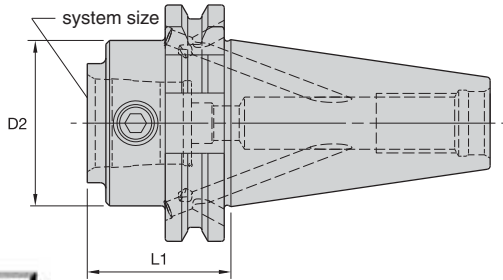

■ KM-DV Form B/AD



order number	catalog number	system size			KM spare parts package	wrench size actuation screw		
		D2	L1	Nm		kg		
1974741	DV50BKM32040M	KM32	32	40,0	KM32PKG3S	5mm	8-11	2,64
1974742	DV50BKM32090M	KM32	32	90,0	KM32PKG3S	5mm	8-11	2,91
1974813	DV50BKM40040M	KM40	40	40,0	KM40PKG3L	6mm	12-16	3,00
1974814	DV50BKM40100M	KM40	40	100,0	KM40PKG3S	6mm	12-16	3,18
1974815	DV50BKM50060M	KM50	50	60,0	KM50PKG3S	10mm	27-34	2,99
1974816	DV50BKM50120M	KM50	50	120,0	KM50PKG3S	10mm	27-34	3,79
1974817	DV50BKM63060M	KM63	63	60,0	KM63PKG3S	12mm	47-54	3,18
1974818	DV50BKM63140M	KM63	63	140,0	KM63PKG3S	12mm	47-54	4,95
1974819	DV50BKM80080M	KM80	80	80,0	KM80PKG3S	14mm	79-85	4,23

NOTE: Do not overtorque actuation screw; use torque recommendations above.
 Supplied with KM actuation mechanism.
 For retention knobs, see page L45.

DV50 Shank Tools

	Form AD					
	Form B			40	(2x) MS2221S	2,5mm
				50	(2x) MS1296S	3mm

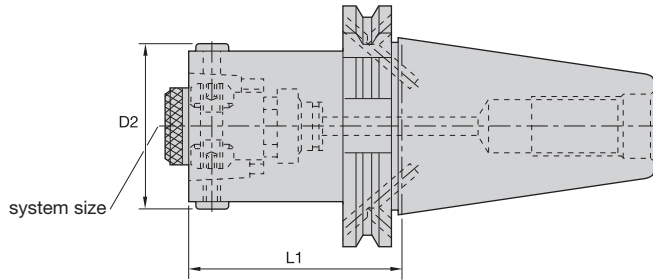







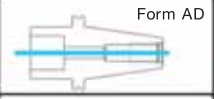

ERICKSON

■ HSK-DV Form B/AD

order number	catalog number	system size	D2	L1	wrench size actuation screw	Nm	kg
1519669	DV50BHSK32055M	HSK32	37	55	3mm	6	2,70
1519670	DV50BHSK40060M	HSK40	45	60	3mm	8	2,80
1124343	DV50BHSK50065M	HSK50	55	65	4mm	15	2,90
1126202	DV50BHSK63075M	HSK63	70	75	5mm	20	3,10

NOTE: Do not overtorque actuation screw; use torque recommendations above.
 Supplied with actuation mechanism and sealing ring.
 For retention knobs, see page L45.

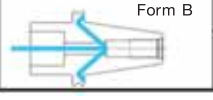
DV50 Shank Tools

 <p>Form AD</p>					
 <p>Form B</p>			<p>40</p>	<p>(2x) MS2221S</p>	<p>2,5mm</p>
			<p>50</p>	<p>(2x) MS1296S</p>	<p>3mm</p>

- Machinable front 20–30 RW C.

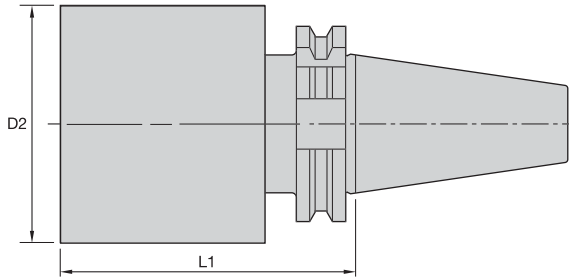

ERICKSON

■ BB-DV Form A

order number	catalog number	D2	L1	kg
1264076	DV50BB104350M	104	350	24,08
1123987	DV50BB134250M	134	250	26,86

NOTE: For retention knobs, see page L45.

DV50 Shank Tools



QC and R8 Shank Tools

QC30 Shank ToolsH2-H9
QC40 Shank ToolsH10-H17
QC50 Shank ToolsH18-H22
R8 Shank ToolsH24-H27



ERICKSON™ Quick Change Flange Shank Tooling System • QC30 Series

Primary Application

With an ERICKSON QC locknut retrofitted to manual-loading milling machine spindles, the ERICKSON Quick Change Flange QC Taper Tooling can be used as a quick-change system. The QC30 tools are manufactured from premium materials and meet or exceed the latest ISO-1947 taper accuracy. QC tools are balanced-by-design and will perform effectively at lower RPMs. For high speed applications Kennametal recommends that the complete toolholder assembly (toolholder, collets, hardware, and cutting tools) be balanced as one entity. Exact RPM limits can only be determined by considering machine and spindle configurations in conjunction with tooling design and safety limits factored as a complete system.

Features and Benefits

- 7/24 taper, interchangeable with NMTB and DIN2080 shank tooling.
- Hub at the tail end of taper cone houses the machine's drawbar bolt, standard 1/2" – 13 UNC – 2B thread.
- Flange faces are precision ground to accommodate ERICKSON QC locknuts.
- Taper accuracy of AT4 specification or better.
- Maximum 100 bar (1,500 psi) coolant pressure.

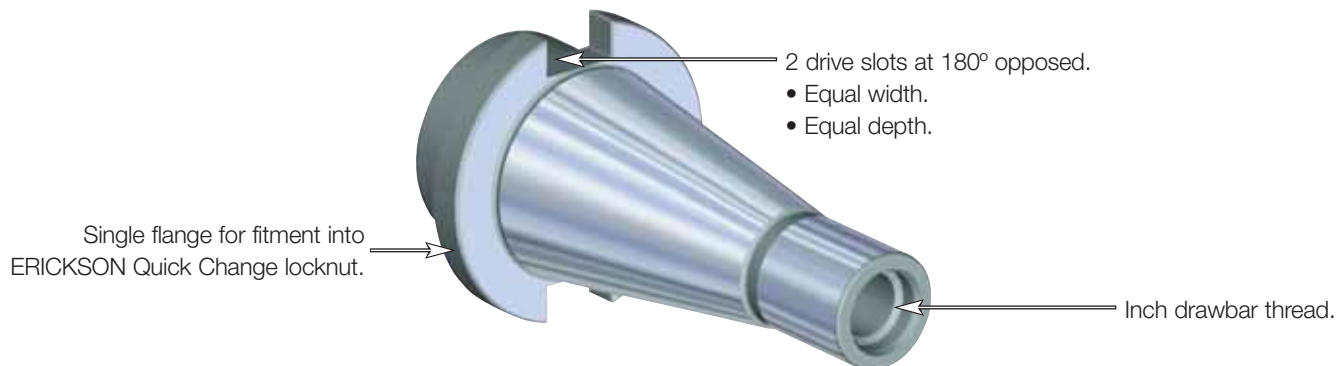

QC Quick Change (NMTB)

How Do Catalog Numbers Work?

Each character in our catalog number signifies a specific trait of that product. Use the following key columns and corresponding images to easily identify which attributes apply.



QC30TG50100M

QC

Shank
Style

30

Shank
Taper
Size

30 = 30

40 = 40

50 = 50

TG

Toolholder
Style

- DA** = Double-angle collet chuck
- EM** = End mill adapter
- MS** = Morse taper adapter
- SA** = Slotting cutter adapter
- SM** = Shell mill adapter
- TA** = Tap chuck adapter
- TG** = Tremendous Grip single-angle collet chuck

50

Toolholder
Size

100

Tool
Length

(Taper gage
line to from
of tool)

inch
xxx = x.xx

M

Tool
Length

M = Tool built to metric
values and has metric
retention thread

(blank) = Tool built to inch
values and has inch
retention thread

TG =
Collet series xx (50), xxx (100)

EM =
I.D. size: metric — xx = xx, (20);
inch — xxx = x.xx, (075)

SM =
O.D. size: metric — xx = xx, (20);
inch — xxx = x.xx, (075)

- Tremendous Grip (3:1 advantage).

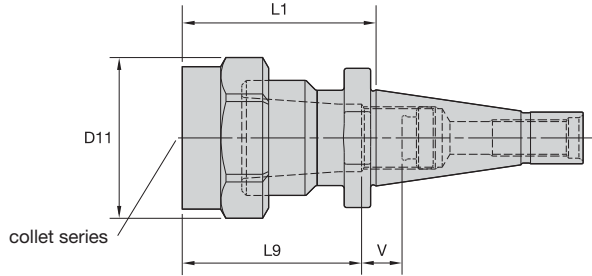
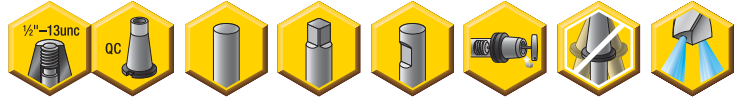

ERICKSON

■ TG Hex-QC IN

TG collet series	Collet Capacity			
	mm		inch	
	min	max	min	max
TG75	2,6	20,0	3/64	3/4
TG100	2,6	25,5	5/64	1

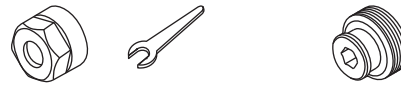

order number	catalog number	collet series	D11	L1	L9	V	locknut	wrench	ft. lbs.	stop screw	wrench size stop screw	lbs
1025640	QC30TG075253	TG75	1.81	2.53	2.31	.37	NPA075	OEW188	100	SS081041G	4mm & 5/32	1.26
1025641	QC30TG100394	TG100	2.44	3.94	2.91	.83	NPA100	OEW225	150	SS081041G	4mm & 5/32	2.57

NOTE: Collet must be loaded into locknut first. Before loading into the chuck body, insert the cutting tool, then tighten to the recommended tightening torque.

Collet chuck technical section, see page M98.

Supplied with locknut and stop screw.

Locknut wrench must be ordered separately.

Interchangeable locknuts, coolant-style locknuts, and coolant disks are available and must be ordered separately; see pages L16–L17.

Stop screw coolant caps are available and must be ordered separately; see pages L34–L35.

Balanceable/interchangeable locknuts are available and must be ordered separately; see page L16.

TG standard straight-bore collets, see page J10.

TG tap collets, see page J10.

For retention knobs, see page L45.

- Grip 1:1.

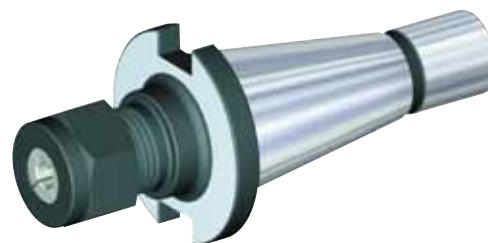
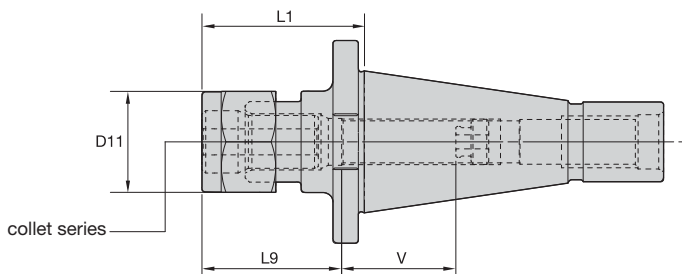

DA collet series	Collet Capacity			
	mm		inch	
	min	max	min	max
DA300	0,2	6	1/64	1/4
DA200	0,2	10	1/64	25/64
DA100	1,8	14	1/64	9/16
DA180	2,2	20	1/64	3/4

ERICKSON

■ DA Hex-QC IN

order number	catalog number	collet series	D11	L1	L9	V	lbs
1015552	QC30DA308162	DA300	.77	1.62	1.34	1.38	.73
1015546	QC30DA208181	DA200	1.15	1.81	1.42	1.49	.82
1015595	QC30DA188206	DA180	1.73	2.06	1.93	.47	.90
1015544	QC30DA108200	DA100	1.44	2.00	1.65	1.10	.90

■ Spare Parts



catalog number	locknut	locknut wrench	ft. lbs.	stop screw	wrench size stop screw
QC30DA308162	LNA308M	—	20	SS031031G	2mm & 5/64
QC30DA208181	NPA208	OEW100	40	SS044038G	2mm & 5/64
QC30DA188206	NPA188	OEW150	75	SS081041G	4mm & 5/32
QC30DA108200	LNA108M	OEW32M	55	SS056041G	4mm & 5/32

NOTE: Tighten locknut to the recommended tightening torque.
 Collet chuck technical section, see page M98.
 Supplied with locknut and stop screw.
 Locknut wrench must be ordered separately.
 Stop screw coolant caps are available and must be ordered separately; see pages L34–L35.
 DA standard straight-bore collets, see page J62.
 DA non-pullout collets, see pages J65–J68.
 For retention knobs, see page L45.

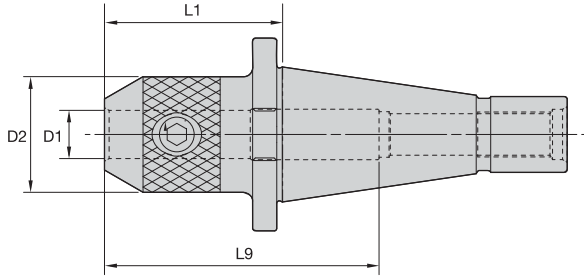

ERICKSON™

■ EM IN-QC IN



order number	catalog number	D1	D2	L1	L9	lock screw	wrench size lock screw	ft. lbs.	lbs
1018668	QC30EM018175	3/16	.69	1.75	3.40	S1045PKG	3/32	3	.73
1018669	QC30EM038175	3/8	1.00	1.75	3.40	ELS038031PKG	3/16	15	.84
1018671	QC30EM062175	5/8	1.44	1.75	2.14	DWG ELS056038	1/4	40	.96
1018242	QC30EM025175	1/4	1.00	1.75	3.40	ELS025025PKG	1/8	5	.86
1018670	QC30EM050175	1/2	1.25	1.75	3.07	ELS044038PKG	7/32	20	.90
1018672	QC30EM075213	3/4	1.75	2.13	2.27	ELS062050PKG	5/16	70	1.28
1018714	QC30EM100269	1	2.00	2.69	2.51	ELS075056PKG	3/8	110	1.73
1018715	QC30EM125363	1 1/4	2.50	3.63	2.51	ELS075062PKG	3/8	110	3.65

NOTE: Do not overtighten lock screw; use torque recommendations above.
 Supplied with lock screw.
 Lock screw wrench not included.
 For retention knobs, see page L45.

QC30 Shank Tools

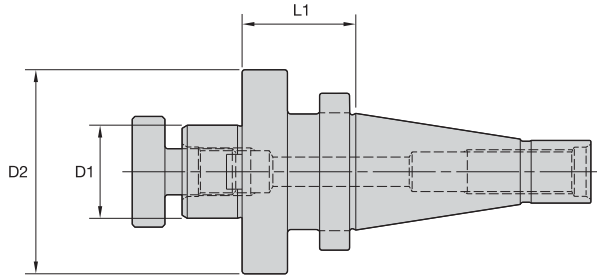

ERICKSON

■ SM IN-QC IN



order number	catalog number	D1	D2	L1	lock screw	drive key	wrench size retention screw	lbs
1018716	QC30SM050125	1/2	1.44	1.25	KLS05	KDK04	3/16	1
1018717	QC30SM075131	3/4	1.75	1.31	KLS07	KDK05	1/4	1
1018718	QC30SM100131	1	2.19	1.31	KLS10	KDK06	5/16	2
1018719	QC30SM125144	1 1/4	2.88	1.44	KLS12	KDK08	5/16	2
1018720	QC30SM150156	1 1/2	3.81	1.56	KLS15	KDK10	3/8	4

NOTE: Do not overtighten lock screw.
 Supplied with lock screw and drive keys.
 Interchangeable coolant-style lock screws are available and must be ordered separately; see page L38.
 Lock screw wrench not included.
 For retention knobs, see page L45.

QC30 Shank Tools

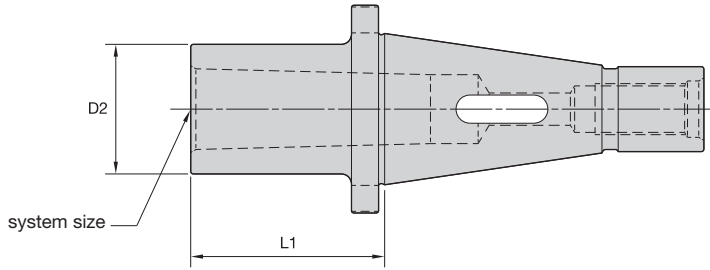

ERICKSON™

■ MT-QC IN

order number	catalog number	system size	D2	L1	kg
1018721	QC30MT1100	1	25	25,40	0,31
1018722	QC30MT2212	2	32	53,85	0,44
1018723	QC30MT3281	3	40	71,37	0,54

NOTE: For retention knobs, see page L45.

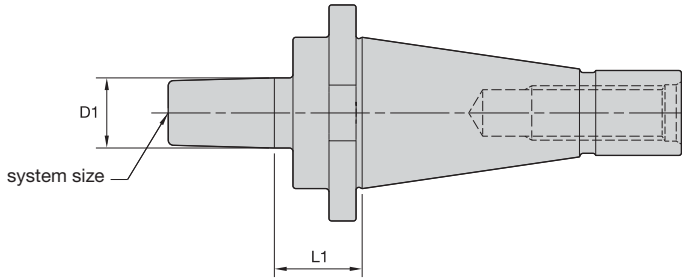

ERICKSON

■ JT-QC IN

order number	catalog number	system size	D1	L1	lbs
1018774	QC30JT1159	1	.38	.93	.80
1018775	QC30JT2181	2	.56	.94	.84
1018776	QC30JT3219	3	.81	.97	.95
1018779	QC30JT33197	33	.62	.97	.86
1018777	QC30JT4262	4	1.12	.96	1.25
1018778	QC30JT6197	6	.68	.97	.89

NOTE: For retention knobs, see page L45.

QC30 Shank Tools

ERICKSON™ Quick Change Flange Shank Tooling System • QC40 Series

Primary Application

With an ERICKSON QC locknut retrofitted to manual-loading milling machine spindles, the ERICKSON Quick Change Flange QC Taper Tooling can be used as a quick-change system. The QC40 tools are manufactured from premium materials and meet or exceed the latest ISO-1947 taper accuracy. QC tools are balanced-by-design and will perform effectively at lower RPMs. For high speed applications Kennametal recommends that the complete toolholder assembly (toolholder, collets, hardware, and cutting tools) be balanced as one entity. Exact RPM limits can only be determined by considering machine and spindle configurations in conjunction with tooling design and safety limits factored as a complete system.

Features and Benefits

- 7/24 taper, interchangeable with NMTB and DIN2080 shank tooling.
- Hub at the tail end of taper cone houses the machine's drawbar bolt, standard 5/8" – 11 UNC – 2B thread.
- Flange faces are precision ground to accommodate ERICKSON QC locknuts.
- Taper accuracy of AT4 specification or better.
- Maximum 100 bar (1,500 psi) coolant pressure.

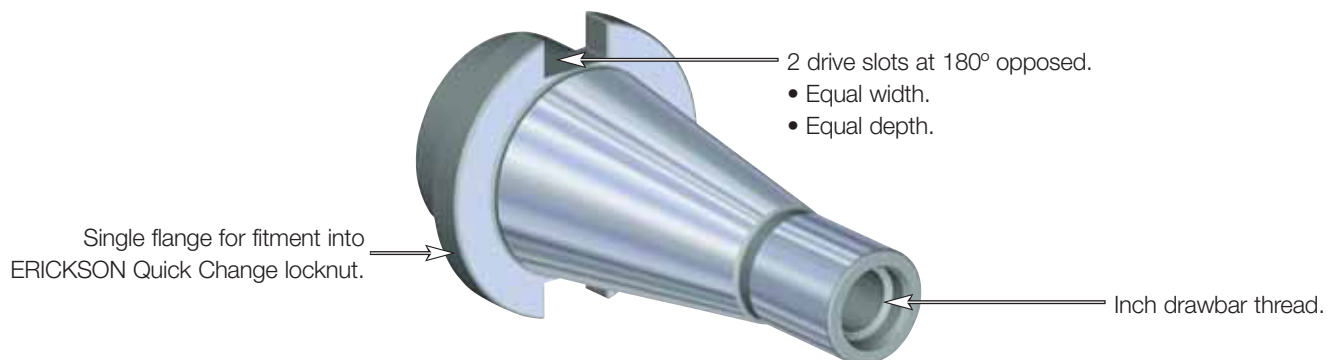

QC Quick Change (NMTB)

- Tremendous Grip (3:1 advantage).

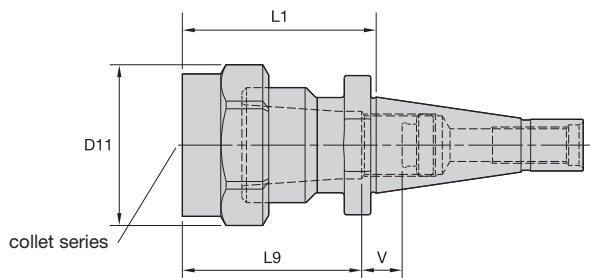
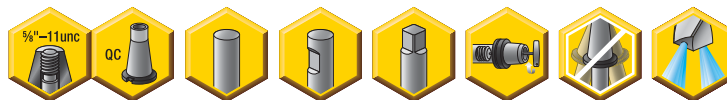

TG collet series	Collet Capacity			
	mm		inch	
TG75	min 2,6	max 20,0	min 3/64	max 3/4
TG100	min 2,6	max 25,5	min 5/64	max 1
TG150	min 11,6	max 40,0	min 23/64	max 1-1/2

ERICKSON

■ TG Hex-QC IN



order number	catalog number	collet series	D11	L1	L9	V	locknut	wrench	stop screw	wrench size stop screw	lbs
1025642	QC40TG075211	TG75	2.09	2.11	2.31	1.04	NPA075	OEW188	SS081041G	4mm & 5/32	2.07
1025643	QC40TG100255	TG100	2.50	2.55	2.72	.41	NPA100	OEW225	SS112041G	4mm & 5/32	2.56

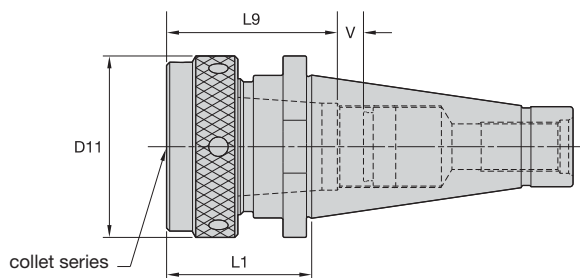

■ TG Round-QC IN



order number	catalog number	collet series	D11	L1	L9	V	locknut	wrench	stop screw	wrench size stop screw	lbs
1013525	QC40TG150450	TG150	3.48	4.50	3.22	1.24	NPA150	PSW350	SS125050G	4mm & 5/32	5.75

NOTE: Collet must be loaded into locknut first. Before loading into the chuck body, insert the cutting tool, then tighten to the recommended tightening torque.
 Collet chuck technical section, see page M98.
 Supplied with locknut and stop screw.
 Locknut wrench must be ordered separately.
 Interchangeable locknuts, coolant-style locknuts, and coolant disks are available and must be ordered separately; see pages L16–L17.
 Stop screw coolant caps are available and must be ordered separately; see pages L34–L35.
 Balanceable/interchangeable locknuts are available and must be ordered separately; see page L16.
 TG standard straight-bore collets, see page J10.
 TG tap collets, see page J10.
 For retention knobs, see page L45.

QC40 Shank Tools

DA 08 Series Double-Angle Collet Chucks



- Grip 1:1.

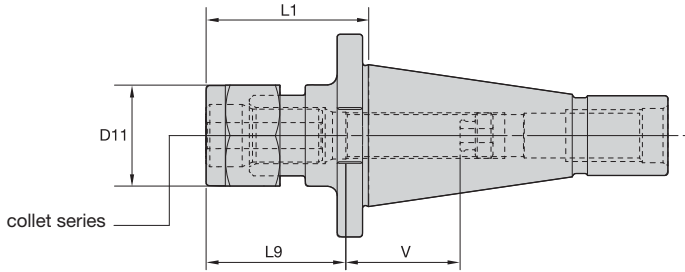

ERICKSON™

DA Hex-QC IN

DA collet series	Collet Capacity			
	mm		inch	
	min	max	min	max
DA300	0,2	6	1/64	1/4
DA200	0,2	10	1/64	25/64
DA100	1,8	14	1/64	9/16
DA180	2,2	20	1/64	3/4

QC40 Shank Tools

order number	catalog number	collet series	D11	L1	L9	V	lbs
1015413	QC40DA308163	DA300	.77	1.63	1.30	1.30	1.69
1015412	QC40DA208181	DA200	1.15	1.81	1.46	2.04	1.79
1015410	QC40DA108200	DA100	1.44	2.00	1.65	2.05	1.87
1015411	QC40DA188206	DA180	1.73	2.06	1.93	1.73	1.82

Spare Parts



catalog number	locknut	locknut wrench	ft. lbs.	stop screw	wrench size stop screw
QC40DA308163	LNA308M	—	20.00	SS031031G	2mm & 5/64
QC40DA208181	NPA208	OEW100	40.00	SS044038G	4mm & 5/32
QC40DA108200	LNA108M	OEW32M	55.00	SS056041G	4mm & 5/32
QC40DA188206	NPA188	OEW150	75.00	SS081041G	4mm & 5/32

NOTE: For retention, tighten locknut to the recommended tightening torque.
 Collet chuck technical section, see page M98.
 Supplied with locknut and stop screw.
 Locknut wrench must be ordered separately.
 Stop screw coolant caps are available and must be ordered separately; see pages L34–L35.
 DA standard straight-bore collets, see page J62.
 DA non-pullout collets, see pages J65–J68.
 For retention knobs, see page L45.

- Through-the-toolholder coolant capability — form AD.
- 1" — 8 UNC drawbar thread.
- Suitable for Whistle Notch straight-shank-style tap chucks.

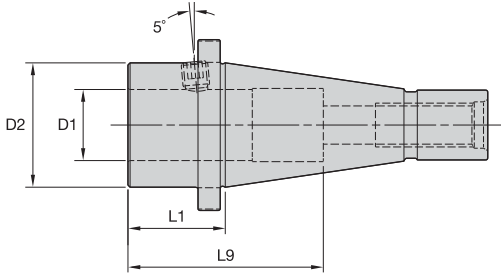
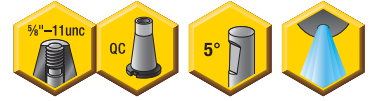

ERICKSON

■ SWN IN-QC IN

order number	catalog number	D1	D2	L1	L9	wrench size lock screw	ft. lbs.	lbs
1017943	QC40TA1137	1.00	1.75	1.38	2.75	3/16	15	1.68

NOTE: Do not overtighten clamp screw; use torque recommendations above.
Supplied with clamp screw.
Clamp screw wrench not included.
For retention knobs, see page L45.

QC40 Shank Tools

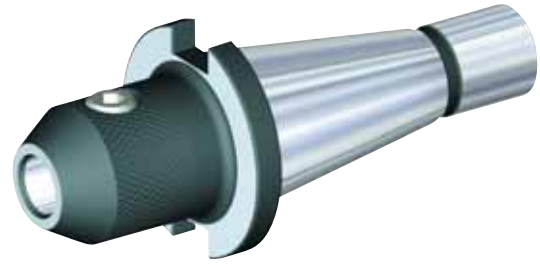
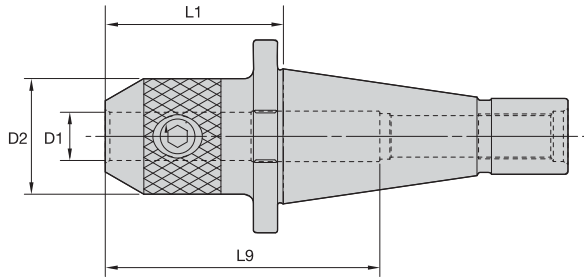

ERICKSON™

■ EM IN-QC IN



order number	catalog number	D1	D2	L1	L9	lock screw	wrench size lock screw	ft. lbs.	lbs
1018781	QC40EM018231	.19	.69	2.31	4.84	S1045PKG	3/32	3	1.74
1018667	QC40EM025138	.25	1.00	1.38	3.91	ELS025025PKG	1/8	5	1.73
1018782	QC40EM038231	.38	1.00	2.31	4.84	ELS038031PKG	3/16	15	1.86
1018783	QC40EM050231	.50	1.25	2.31	4.84	ELS044038PKG	7/32	20	2.02
1018844	QC40EM062231	.63	1.50	2.31	3.56	ELS056050PKG	1/4	40	2.18
1018845	QC40EM075231	.75	1.75	2.31	3.94	ELS062050PKG	5/16	70	2.46
1018846	QC40EM088294	.88	2.00	2.94	4.19	ELS062050PKG	5/16	70	2.80
1018847	QC40EM100338	1.00	2.00	3.38	4.49	ELS075056PKG	3/8	110	3.00
1018848	QC40EM125369	1.25	2.50	3.69	2.39	ELS075062PKG	3/8	110	4.63
1019099	QC40EM150395	1.50	2.75	3.95	2.82	ELS075062PKG	3/8	110	5.29

NOTE: Do not overtighten lock screw; use torque recommendations above.
 Supplied with lock screw.
 Lock screw wrench not included.
 For retention knobs, see page L45.

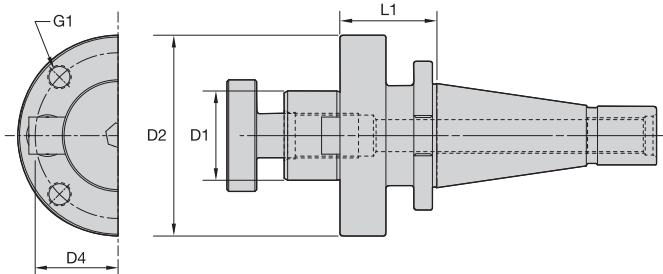

ERICKSON

■ SM IN-QC IN



order number	catalog number	D1	D2	D4	G1	L1	lock screw	drive key	wrench size lock screw	lbs
1018849	QC40SM050088	1/2	1.44	—	—	.88	KLS05	KDK04	3/16	1.90
1018850	QC40SM075088	3/4	1.75	—	—	.88	KLS07	KDK05	1/4	2.02
1018851	QC40SM100131	1	2.19	—	—	1.31	KLS10	KDK06	5/16	2.57
1018852	QC40SM125150	1 1/4	2.88	—	—	1.50	KLS12	KDK08	5/16	3.47
1018853	QC40SM150163	1 1/2	3.38	—	—	1.63	KLS15	KDK10	3/8	4.58
1018904	QC40SM200163	2	4.88	4.00	5/8-11 UNC	1.63	KLS20	KDK12	9/16	6.85

NOTE: Do not overtighten lock screw.
 Supplied with lock screw and drive keys.
 Interchangeable coolant-style lock screws are available and must be ordered separately; see page L38.
 Lock screw wrench not included.
 For retention knob, see page L45.

QC40 Shank Tools

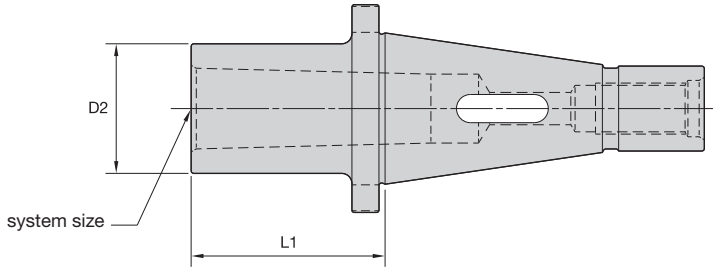

ERICKSON™

■ **MT-QC IN**

order number	catalog number	system size	D2	L1	lbs
1018905	QC40MT1094	1	1.00	.94	1.64
1018906	QC40MT2206	2	1.25	2.06	1.93
1018907	QC40MT3225	3	1.50	2.25	1.95
1018908	QC40MT4306	4	1.88	3.06	2.33
1019097	QC40MT5700	5	2.38	7.00	5.57

NOTE: For retention knobs, see page L45.

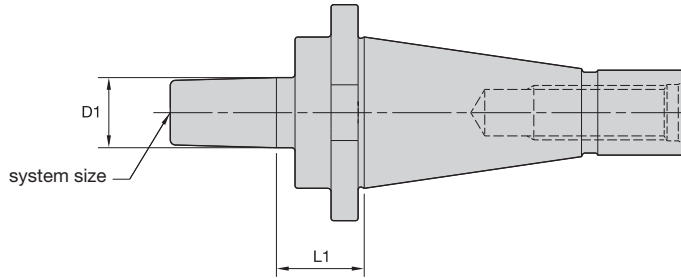

ERICKSON

■ JT-QC IN

order number	catalog number	system size	D1	L1	lbs
1018909	QC40JT2188	2	.56	1.01	2.02
1018910	QC40JT3225	3	.81	1.03	2.11
1018913	QC40JT33194	33	.62	.94	2.00
1018911	QC40JT4269	4	1.12	1.03	2.44
1018912	QC40JT6194	6	.68	.94	2.02

NOTE: For retention knobs, see page L45.

QC40 Shank Tools

ERICKSON™ Quick Change Flange Shank Tooling System • QC50 Series

Primary Application

With an ERICKSON QC locknut retrofitted to manual-loading milling machine spindles, the ERICKSON Quick Change Flange QC Taper Tooling can be used as a quick-change system. The QC50 tools are manufactured from premium materials and meet or exceed the latest ISO-1947 taper accuracy. QC tools are balanced-by-design and will perform effectively at lower RPMs. For high speed applications Kennametal recommends that the complete toolholder assembly (toolholder, collets, hardware, and cutting tools) be balanced as one entity. Exact RPM limits can only be determined by considering machine and spindle configurations in conjunction with tooling design and safety limits factored as a complete system.

Features and Benefits

- 7/24 taper, interchangeable with NMTB and DIN2080 shank tooling.
- Hub at the tail end of taper cone houses the machine's drawbar bolt, standard 1" – 8 UNC – 2B thread.
- Flange faces are precision ground to accommodate ERICKSON QC locknuts.
- Taper accuracy of AT4 specification or better.
- Maximum 100 bar (1,500 psi) coolant pressure.

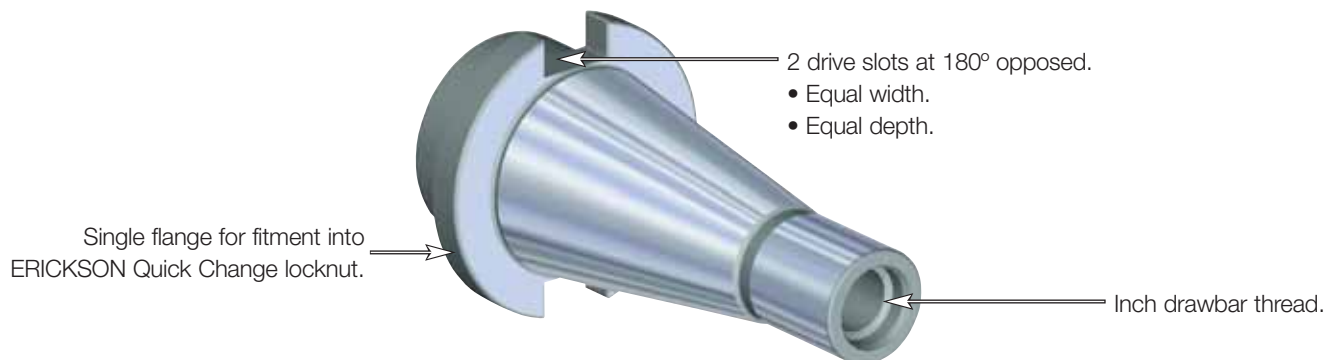

QC Quick Change (NMTB)

- Tremendous Grip (3:1 advantage).

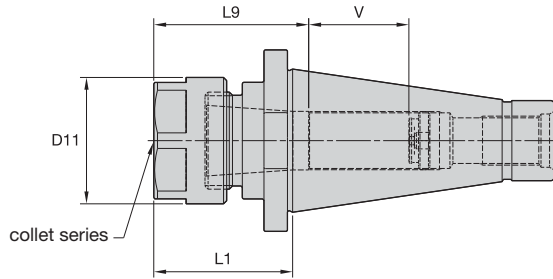
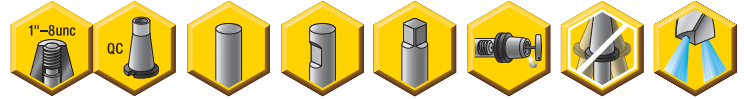

TG collet series	Collet Capacity			
	mm		inch	
TG100	min 2,6	max 25,5	min 5/64	max 1
TG150	min 11,6	max 40,0	min 23/64	max 1-1/2

ERICKSON

■ TG Hex-QC IN



order number	catalog number	collet series	D11	L1	L9	V	locknut	wrench	stop screw	wrench size stop screw	ft. lbs.	lbs
1025798	QC50TG100272	TG100	2.44	2.72	2.76	2.28	NPA100	OEW225	SS112041G	4mm & 5/32	150	6.45

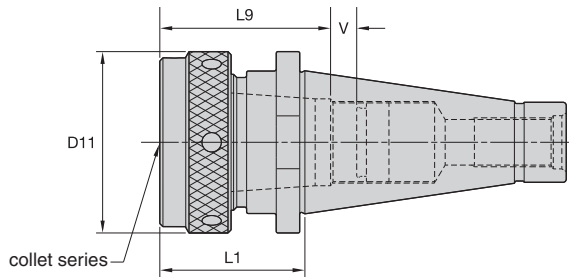

■ TG Round-QC IN



order number	catalog number	collet series	D11	L1	L9	V	locknut	wrench	stop screw	wrench size stop screw	ft. lbs.	lbs
1013526	QC50TG150284	TG150	3.50	2.84	3.15	1.26	NPA150	PSW350	SS162062G	4mm & 5/32	200	7.14

NOTE: Collet must be loaded into locknut first. Before loading into the chuck body, insert the cutting tool, then tighten to the recommended tightening torque.
 Collet chuck technical section, see page M98.
 Supplied with locknut and stop screw.
 Locknut wrench must be ordered separately.
 Interchangeable locknuts, coolant-style locknuts, and coolant disks are available and must be ordered separately; see pages L16–L17.
 Stop screw coolant caps are available and must be ordered separately; see pages L34–L35.
 Balanceable/interchangeable locknuts are available and must be ordered separately; see page L16.
 TG standard straight-bore collets, see page J10.
 TG tap collets, see page J10.
 For retention knobs, see page L45.

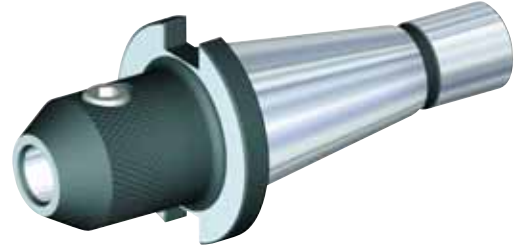
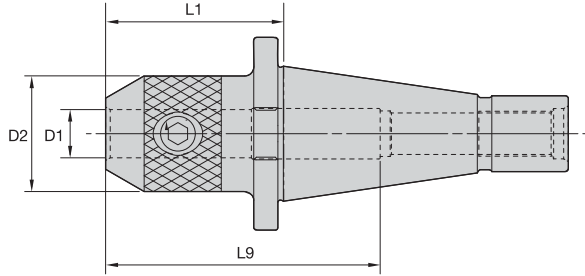

ERICKSON™

■ EM IN-QC IN



order number	catalog number	D1	D2	L1	L9	lock screw	wrench size lock screw	ft. lbs.	lbs
1019096	QC50EM038275	3/8	1.00	2.75	5.96	ELS038031PKG	3/16	15	5.81
1018979	QC50EM050275	1/2	1.38	2.75	5.96	ELS044038PKG	7/32	20	6.07
1019101	QC50EM062275	5/8	1.63	2.75	5.96	ELS056050PKG	1/4	40	6.18
1019100	QC50EM075275	3/4	1.75	2.75	5.96	ELS062050PKG	5/16	70	6.30
1018980	QC50EM088200	7/8	2.00	2.00	4.19	ELS062050PKG	5/16	70	6.05
1018981	QC50EM100306	1	2.00	3.06	4.49	ELS075056PKG	3/8	110	6.58
1019102	QC50EM125306	1-1/4	2.50	3.06	2.39	ELS075062PKG	3/8	110	7.57
1019145	QC50EM150350	1-1/2	2.75	3.50	2.82	ELS075069PKG	3/8	110	8.42
1018982	QC50EM200475	2	3.75	4.75	3.38	ELS100088PKG	1/2	150	13.67

NOTE: Do not overtighten lock screw; use torque recommendations above.
 Supplied with lock screw.
 Lock screw wrench not included.
 For retention knobs, see page L45.

QC50 Shank Tools

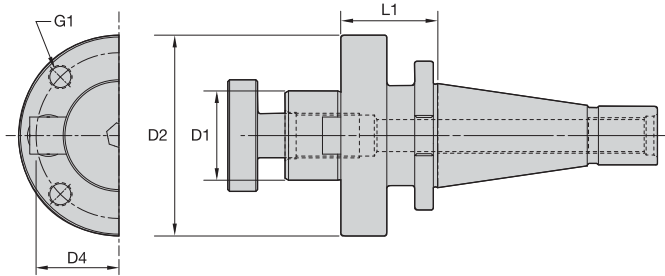

ERICKSON

■ SM IN-QC IN

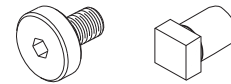

order number	catalog number	D1	D2	D4	G1	L1	lock screw	drive key	wrench size retention screw	lbs
1925520	QC50SM050125	1/2	1.44	—	—	1.25	KLS05	KDK04	3/16	5.71
1018983	QC50SM075125	3/4	1.75	—	—	1.25	KLS07	KDK05	1/4	5.78
1019273	QC50SM075600	3/4	1.75	—	—	6.00	KLS07	KDK05	1/4	9.40
1019024	QC50SM100188	1	2.19	—	—	1.88	KLS10	KDK06	5/16	7.28
1019334	QC50SM100600	1	2.19	—	—	6.00	KLS10	KDK06	5/16	11.57
1019335	QC50SM100800	1	2.19	—	—	8.00	KLS10	KDK06	5/16	14.36
1019336	QC50SM125600	1-1/4	2.75	—	—	6.00	KLS12	KDK08	5/16	14.45
1019337	QC50SM1251000	1-1/4	2.75	—	—	10.00	KLS12	KDK08	5/16	20.66
1019025	QC50SM125188	1-1/4	2.88	—	—	1.88	KLS12	KDK08	5/16	14.78
1019146	QC50SM150188	1-1/2	3.38	—	—	1.88	KLS15	KDK10	3/8	8.99
1019095	QC50SM200188	2	4.88	4.00	5/8-11 UNC	1.88	KLS20	KDK12	9/16	11.04
1019026	QC50SM250200	2-1/2	4.88	4.00	5/8-11 UNC	2.00	—	KDK16	1/2	11.94

NOTE: Do not overtighten lock screw; use torque recommendations above.
 Supplied with lock screw and drive keys.
 Interchangeable coolant-style lock screws are available and must be ordered separately; see page L38.
 Lock screw wrench not included.
 For retention knob, see page L45.

QC50 Shank Tools

QC50 Shank Tools

Morse Taper Adapters • Slotting Cutter Adapters

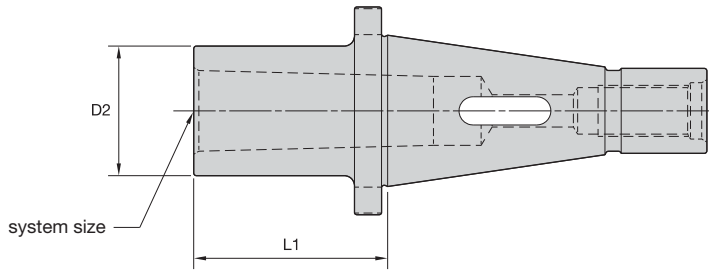

ERICKSON™

■ MT-QC IN

order number	catalog number	system size	D2	L1	lbs
1019027	QC50MT2188	2	1.25	1.88	5.61
1019028	QC50MT3238	3	1.62	2.38	5.67
1019029	QC50MT4325	4	2.00	3.25	6.44
1019030	QC50MT5462	5	2.75	4.62	8.74

NOTE: For retention knobs, see page L45.

QC50 Shank Tools

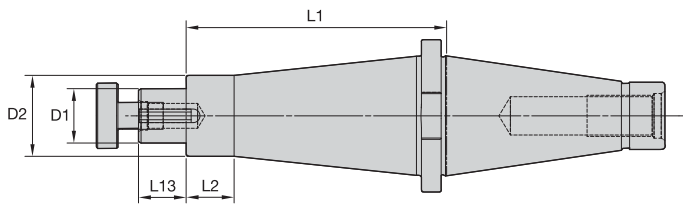

ERICKSON™

■ SA IN-QC IN

order number	catalog number	D1	D2	L1	L2	L13	lock screw	wrench size lock screw	drive key	lbs
1026342	QC50SA125600	1-1/4	1.86	6	1.10	1.09	KLS12	5/16	DWG SDK125119	12.27
1026343	QC50SA150600	1-1/2	2.11	6	1.25	1.70	KLS15	3/8	DWG SDK150175	13.49
1026222	QC50SA200600	2	2.75	6	5.41	1.70	KLS20	9/16	SDK200169	16.72



NOTE: Do not overtighten lock screw.
 Supplied with lock screw and drive key.
 Lock screw wrench not included.
 For retention knobs, see page L45.



KSRM™

Multipurpose Milling Cutters

Specially developed for machining titanium and stainless steel. KSRM platform enables you to pocket, profile, ramp, and plunge with up to 1 mm (.039") fz with consistent performance, providing outstanding metal removal rates with the lowest cutting forces in roughing applications.

- Anti-rotation feature with eight indexes.
- High positive topography with strong cutting edges.
- High clearance on the cutters and inserts.
- Wide cutter offering with internal coolant.
- Ground and PSTS inserts.
- Provides more stability and reliability.
- Lower cutting forces generated.
- Cutters can run with higher feed rates and better ramping capacities.
- Take advantage of through-spindle coolant to use the latest holders offered.
- Cover extensive workpiece materials.
- Superior productivity and better insert utilization/cost per edge.
- Long tool life and better metal removal rate.
- Able to convert all milling applications.
- Improve tool life and chip evacuation.
- Superior overall performance.

Experience the advantages at your Authorized Kennametal Distributor or at www.kennametal.com.

www.kennametal.com

 **KENNAMETAL®**

Shank Tooling System • R8 Shank Tooling

Primary Application

R8 Shank Toolholders are designed with a locking groove that aligns into a locking mechanism when inserted into the spindle. A milling machine drawbar bolt pulls the tool into the spindle for a secure connection.

Features and Benefits

- All non-critical surfaces are black oxide.
- Design enables coolant as a standard feature.
- Clean components prior to assembly.
- To avoid destroying the toolholder, never overtighten toolholders or neglect surface damage.



How Do Catalog Numbers Work?

Each character in our catalog number signifies a specific trait of that product. Use the following key columns and corresponding images to easily identify which attributes apply.



R8DA188181

R8

Shank
Style

DA

Toolholder
Style

188

Toolholder
Size

181

Tool
Length

DA = Double-angle collet chuck
EM = End mill adapter
SM = Shell mill adapter

(Tool gage line
to front of tool)

inch
xxx = x.xx

DA =
Collet series xxx (188)
EM =
I.D. size: metric — xx = xx, (20);
inch — xxx = x.xx, (075)
SM =
O.D. size: metric — xx = xx, (20);
inch — xxx = x.xx, (075)

- Grip 1:1.

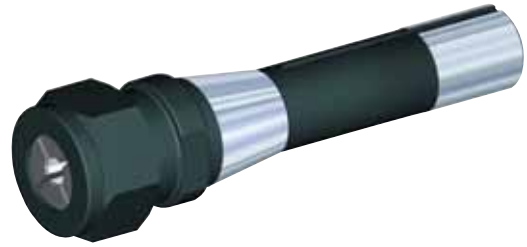
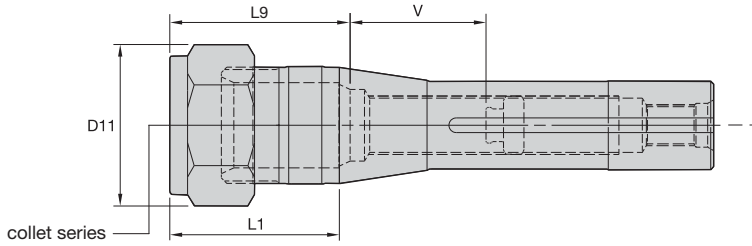
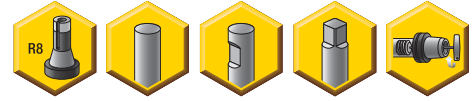

ERICKSON™

■ DA 08 Hex-R8

DA collet series	Collet Capacity			
	mm		inch	
	min	max	min	max
DA180	2,2	20	1/64	3/4

order number	catalog number	collet series	D11	L1	L9	V	lbs
1015548	R8DA188181	DA180	1.73	1.81	2.29	2.36	1.01

■ Spare Parts

catalog number	locknut	locknut wrench	ft. lbs.	stop screw	wrench size stop screw
R8DA188181	NPA188	OEW150	75	SS062041G	4mm & 5/32

NOTE: For retention, tighten locknut to the recommended tightening torque.
 Collet chuck technical section, see page M98.
 Supplied with locknut and stop screw.
 Locknut wrench must be ordered separately.
 Stop screw coolant caps are available and must be ordered separately; see pages L34–L35.
 DA standard straight-bore collets, see page J62.
 DA non-pullout collets, see pages J65–J68.

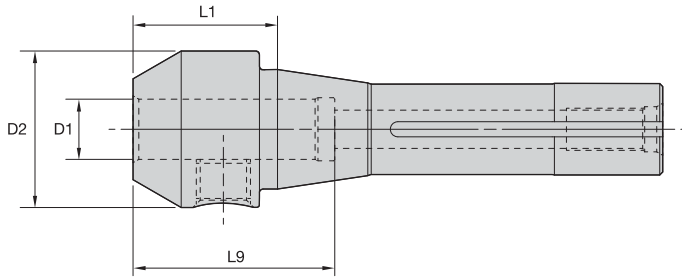

ERICKSON

EM IN-R8



order number	catalog number	D1	D2	L1	L9	lock screw	wrench size lock screw	ft. lbs.	lbs
1286048	R8EM018112	3/16	.69	1.13	1.01	S1045PKG	3/32	5	.86
1286049	R8EM038100	3/8	1.00	1.00	1.73	ELS038031PKG	3/16	15	.90
1286050	R8EM050112	1/2	1.24	1.13	1.73	ELS044038PKG	7/32	20	.95
1286051	R8EM062150	5/8	1.63	1.50	2.09	ELS056050PKG	1/4	40	1.29
1229174	R8EM075262	3/4	1.75	2.63	2.22	ELS062050PKG	5/16	70	2.04
1286052	R8EM088306	7/8	2.00	3.06	2.22	ELS062050PKG	5/16	70	2.80
1286053	R8EM100306	1	2.00	3.06	2.46	ELS075056PKG	3/8	110	2.64
1286054	R8EM125306	1-1/4	2.50	3.06	2.51	ELS075056PKG	3/8	110	3.72

NOTE: Do not overtighten lock screw; use torque recommendations above.
Supplied with lock screw.
Lock screw wrench not included.



R8 Shank Tools

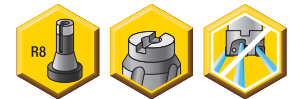
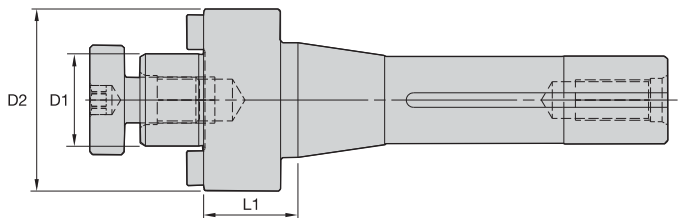

ERICKSON

SM Lock IN-R8



order number	catalog number	D1	D2	L1	lock screw	drive key	wrench size lock screw	lbs
1286058	R8SM050102	1/2	1.28	1.02	KLS05	KDK04	3/16	1.23
1286059	R8SM075102	3/4	1.63	1.02	KLS07	KDK05	1/4	1.50
1286060	R8SM100102	1	1.97	1.02	KLS10	KDK06	5/16	1.85
1286061	R8SM125102	1-1/4	2.50	1.02	KLS12	KDK08	5/16	2.51

NOTE: Do not overtighten lock screw.
Supplied with lock screw and drive keys.
Lock screw wrench not included.



Straight Shanks

Shrink Fit ToolholdersI4–I5
TG Single-Angle Collet ChucksI6–I7
StandardI6
Tension and CompressionI7
ER Single-Angle Collet ChucksI8–I11
StandardI8–I11
DA Double-Angle Collet ChucksI12–I22
01 Series StandardI12–I13
04 Series StandardI14–I15
08 Series StandardI16–I17
Tap ChucksI18–I20
Floating HoldersI21–I22
Screw-On Adapters for Modular Milling CuttersI23–I26
Slotting Cutter AdaptersI27



Shank Tooling System • Straight Shank Tools

Primary Application

Straight Shank Toolholders are ideal for extending tool length to reach difficult-to-machine areas. These toolholders are intended for use in combination with other toolholder and adapter systems.

Features and Benefits

- All non-critical surfaces are black oxide.
- Design enables coolant as a standard feature on most designs.
- Clean components prior to assembly.
- To avoid destroying the toolholder, never over tighten toolholders or neglect surface damage.



How Do Catalog Numbers Work?

Each character in our catalog number signifies a specific trait of that product. Use the following key columns and corresponding images to easily identify which attributes apply.



ERICKSON

SS120TG50100M

SS

Shank Style

120

Shank Taper Size

TG

Toolholder Style

50

Toolholder Size

100

Tool Length

M

Identification Value

- 120 = 12mm
- 125 = 12,5mm
- 160 = 16mm
- 190 = 19mm
- 200 = 20mm
- 250 = 25mm
- 038 = 3/8"
- 050 = 1/2"
- 062 = 5/8"
- 075 = 3/4"
- 100 = 1"
- 125 = 1-1/4"
- 150 = 1-1/2"
- 175 = 1-3/4"
- 200 = 2"

- DA** = Double-angle collet chuck
- DP** = Double pin, floating holder
- ER** = DIN 6499 single-angle collet chuck
- FC** = Fully floating holder
- SA** = Slotting cutter adapter
- STL** = DAL — tapping adapter, solid
- TCJ** = DAJ — tapping adapter, tension and compression
- TCK** = DAK — tapping adapter, tension and compression
- TCL** = DAL — tapping adapter, tension and compression
- TCTG** = TG — tapping adapter, tension and compression
- TG** = Tremendous Grip single-angle collet chuck
- TOJ** = DAJ — tapping adapter, tension only
- TOK** = DAK — tapping adapter, tension only
- TOL** = DAL — tapping adapter, tension only
- TT** = Shrink Fit thermo toolholder

(Flange face to front of tool)

metric
xxx = xxx

inch
xxx = x.xx

M = Tool built to metric values
(blank) = Tool built to inch values

- TG** =
Collet series xx (50), xxx (100)
- EM** =
I.D. size: metric — xx = xx, (20);
inch — xxx = x.xx, (075)
- SM** =
O.D. size: metric — xx = xx, (20);
inch — xxx = x.xx, (075)

Straight Shank Tools

Shrink Fit Toolholders General Purpose (GP)



- Suitable for carbide and HSS cutting tools (requirements below).
- Slim design for extending adapters, collet chucks, and toolholders.
- 10mm (3/8") axial adjustment.

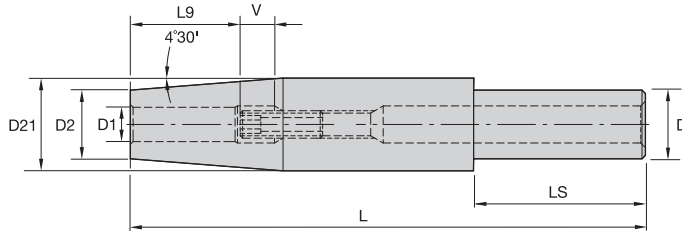

Cutting Tool Shank Requirements
metric (ISO standard)

cutting tool shank diameter	tolerance	
3	h4	0,000/-0,003
4	h4	0,000/-0,004
5	h5	0,000/-0,005
6	h6	0,000/ -0,008
8 & 10	h6	0,000/ -0,009
12	h6	0,000/ -0,011

ERICKSON

■ TT GP MM-SS MM



order number	catalog number	D	D1	D2	D21	L	LS	L9	V	stop screw	wrench size stop screw	kg
2264458	SS160TT03110M	16	3	9	15	110	50	15	10	TTSS05014M	2,5mm	0,11
2456194	SS160TT04110M	16	4	9	15	110	50	15	10	TTSS05014M	2,5mm	0,12
1801299	SS200TT04150M	20	4	9	15	150	60	15	10	TTSS05014M	2,5mm	0,22
1801300	SS200TT05150M	20	5	9	15	150	60	15	10	TTSS06014M	3mm	0,22
1801301	SS200TT06150M	20	6	15	—	150	118	26	10	TTSS05014M	2,5mm	0,30
1801302	SS200TT08150M	20	8	15	—	150	118	26	10	TTSS06014M	3mm	0,30
1801413	SS200TT10150M	20	10	20	27	150	50	31	10	TTSS08014M	4mm	0,46
1801414	SS200TT12150M	20	12	20	27	150	50	36	10	TTSS10014M	5mm	0,44

(continued)

Straight Shank Tools

(TT GP continued)

Cutting Tool Shank Requirements
inch (industry standard)

cutting tool shank diameters	tolerance
1/8 & 3/16	.0000/- .0003
1/4, 5/16, & 3/8	.0000/- .0004
7/16, 1/2, 9/16, & 5/8	.0000/- .0004

■ TT GP IN-SS IN



order number	catalog number	D	D1	D2	D21	L	LS	L9	V	stop screw	wrench size stop screw	lbs
1794109	SS050TT012600	1/2	1/8	.35	.50	6.00	5.07	.61	.39	TTSS05014M	2,5mm	.26
1794110	SS050TT018600	1/2	3/16	.35	.50	6.00	5.07	.61	.39	TTSS06014M	3mm	.25
1794111	SS075TT025600	3/4	1/4	.59	.75	6.00	4.98	1.02	.39	TTSS05014M	2,5mm	.62
1794112	SS075TT031600	3/4	5/16	.59	.75	6.00	4.98	1.02	.39	TTSS06014M	3mm	.61
1794233	SS075TT038600	3/4	3/8	.79	1.06	6.00	1.50	1.22	.39	TTSS08014M	4mm	1.07
1794234	SS075TT044600	3/4	7/16	.79	1.06	6.00	1.50	1.42	.39	TTSS10014M	4mm	1.05
1794235	SS075TT050600	3/4	1/2	.79	1.06	6.00	1.50	1.42	.39	TTSS10014M	5mm	1.02
1794236	SS100TT056700	1	9/16	.95	1.26	7.00	1.75	1.42	.39	TTSS10014M	4mm	1.72
1794237	SS100TT062700	1	5/8	.95	1.26	7.00	1.75	1.54	.39	TTSS12014M	6mm	1.68

Straight shank toolholders are a great complement to the Shrink Fit program. Use caution to not overheat the Slim Line design. Overheating can cause warping or permanent damage. The life cycle of the toolholders will be drastically reduced if the activating heat is not controlled. The Slim Line design permits only a limited number of heat shrinks. Testing has shown more than 300 heat shrinks can be performed with the straight shank extensions when the activation heat is controlled to less than 426 °C (800 °F).

NOTE: Do not overheat. Overheating will destroy the accuracy and functionality of the toolholder.
 Shrink Fit technical section, see page M78.
 Supplied with stop screw.
 Adjusting stop screw gage, see page M81.
 For Shrink Fit machine and accessories, see pages L12-L13.

Straight Shank Tools

- Tremendous Grip (3:1 advantage).

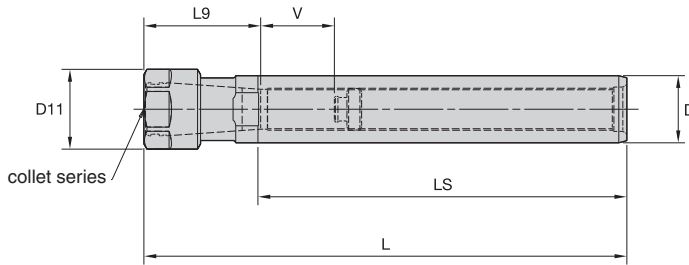
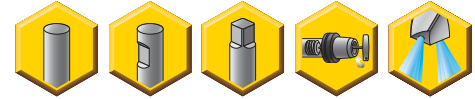

TG collet series	Collet Capacity			
	mm		inch	
	min	max	min	max
TG50	1,1	13,5	1/32	17/32
TG75	2,6	20,0	3/64	3/4
TG100	2,6	25,5	5/64	1

ERICKSON

■ TG Hex-SS IN



order number	catalog number	collet series	D	D11	L	L9	LS	V	locknut	locknut wrench	ft. lbs.	stop screw	wrench size stop screw	lbs
1082537	SS100TG050719	TG50	1	1.19	7.19	1.77	5.49	4.73	NPA050	OEW106	75	SS062041G	4mm & 5/32	1.03
1025794	SS125TG075850	TG75	1 1/4	2.09	8.50	2.06	6.00	3.56	NPA075	OEW188	100	SS081041G	4mm & 5/32	2.28
1025797	SS150TG075775	TG75	1 1/2	2.09	7.75	2.06	6.00	5.00	NPA075	OEW188	100	SS081041G	4mm & 5/32	2.97
2636807	SS125TG100925	TG100	1 1/4	2.44	9.25	2.88	6.00	3.63	NPA100	OEW225	150	SS081041G	4mm & 5/32	3.27
1025638	SS150TG100925	TG100	1 1/2	2.44	9.25	2.63	6.00	5.93	NPA100	OEW225	150	SS112041G	4mm & 5/32	3.52
1025796	SS175TG100819	TG100	1 3/4	2.44	8.19	2.63	6.02	4.87	NPA100	OEW225	150	SS112041G	4mm & 5/32	4.15
1025795	SS200TG100819	TG100	2	2.44	8.19	2.76	6.00	4.74	NPA100	OEW225	150	SS112041G	4mm & 5/32	5.38

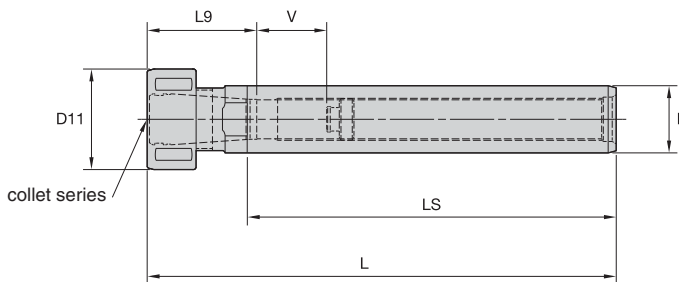

■ TG Round-SS IN



order number	catalog number	collet series	D	D11	L	L2	L9	V	locknut	wrench	ft. lbs.	stop screw	wrench size stop screw	lbs
1025637	SS100TG050698G	TG50	1	1.50	6.98	1.49	1.77	4.53	LNA050M	HSW34M	50	SS062041G	4mm & 5/32	1.15

NOTE: Collet must be loaded into locknut first. Before loading into the chuck body, insert the cutting tool, then tighten to the recommended tightening torque.
Collet chuck technical section, see page M98.
Supplied with locknut and stop screw.
Locknut wrench must be ordered separately.
Interchangeable locknuts, coolant-style locknuts, and coolant disks are available and must be ordered separately; see pages L16–L17.
Stop screw coolant caps are available and must be ordered separately; see pages L34–L35.
TG standard straight-bore collets, see page J10.
TG tap collets, see page J10.

- Tremendous Grip (3:1 advantage).
- Anti-friction drive.
- Compact design.
- Adjustment hard start.

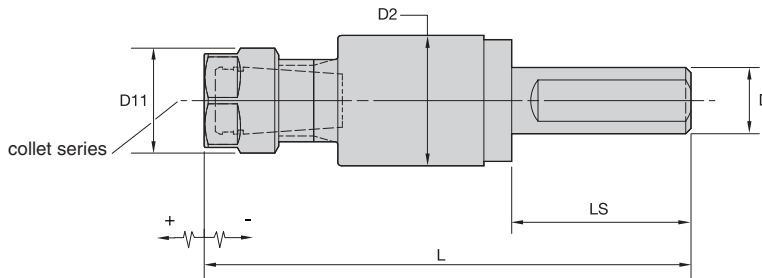
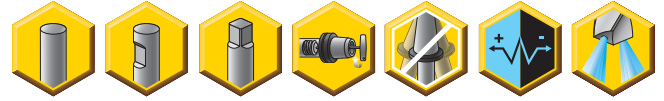

TG collet series	Collet Capacity			
	mm		inch	
	min	max	min	max
TG50	1,1	13,5	1/32	17/32
TG75	2,6	20,0	3/64	3/4
TG100	2,6	25,5	5/64	1

ERICKSON

■ TG Hex Tap T&C-SS IN



order number	catalog number	collet series	D	D11	D2	L	LS	tension	compression	hex assembly	OEW	ft. lbs.	lbs
1288221	SS075TCTG050	TG50	3/4	1.22	1.48	5.48	2.00	.25	.30	NPA050	OEW106	75	.68

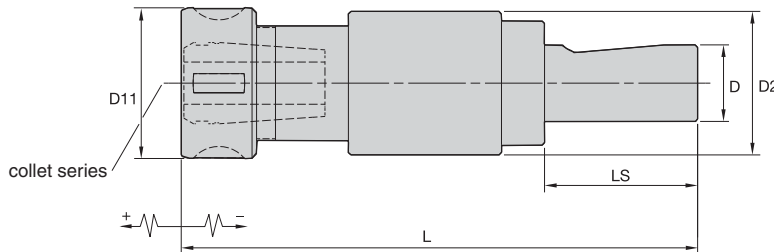

■ TG Round Tap T&C-SS IN



order number	catalog number	collet series	D	D11	D2	L	LS	tension	compression	locknut	wrench	ft. lbs.	lbs
1288256	SS100TCTG075	TG75	1	1.97	1.88	6.79	2.20	.40	.43	LNA075M	HSW45M	100	1.50
1017625	SS150TCTG100756	TG100	1 1/2	2.36	2.50	7.56	2.68	.50	.13	LNA100M	HSW58M	150	2.12

NOTE: Collet must be loaded into locknut first. Before loading into the chuck body, insert the cutting tool, then tighten to the recommended tightening torque.

Collet chuck technical section, see page M98.
Supplied with locknut.

Locknut wrench must be ordered separately.

Interchangeable locknuts, coolant-style locknuts, and coolant disks are available and must be ordered separately; see pages L16-L17.

TG standard straight-bore collets, see page J10.

TG tap collets, see page J10.

- Grip (2:1 advantage).

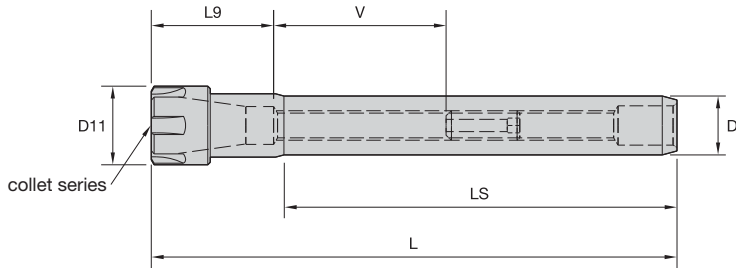

ER collet series	Collet Capacity			
	mm		inch	
	min	max	min	max
ER11	0,5	7,0	.02	.28
ER16	0,5	10,0	.02	.41
ER20	0,5	13,0	.02	.50
ER25	1,0	16,0	.04	.63
ER32	1,0	20,0	.04	.79

ERICKSON™

■ ER Slim-SS MM

order number	catalog number	collet series	D	D11	L	LS	L9	V	kg
1288261	SS120ER11107M	ER11	12	16	107	80	24	56	0,08
1288285	SS160ER11132M	ER11	16	16	132	100	24	56	0,16
1125015	SS200ER16182M	ER16	20	22	182	140	32	68	0,32
1288321	SS250ER20190M	ER20	25	28	190	150	36	64	0,55

■ Spare Parts

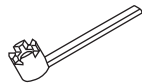

catalog number	locknut	locknut wrench	counterbore collet torque (Nm)	straight collet torque (Nm)	stop screw	wrench size stop screw
SS120ER11107M	LER11M	ER11WEM	12	16	CSS0615M	3mm
SS200ER16182M	LER16M	ER16WEM	24	24	CSS1020M	5mm
SS250ER20190M	LER20M	ER20WEM	28	28	CSS1225M	6mm

(continued)

(ER SS MM continued)

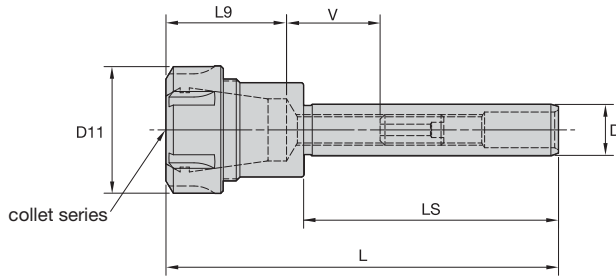

ER Round-SS MM

order number	catalog number	collet series	D	D11	L	LS	L9	V	kg
1288303	SS200ER25146M	ER25	20	42	146	100	42	58	0,38
1288304	SS200ER32154M	ER32	20	50	154	100	49	51	0,51

Spare Parts



catalog number	locknut	locknut wrench	Nm	stop screw	wrench size stop screw
SS200ER25146M	LNSER25M	ER25WM	104	CSS1225M	6mm
SS200ER32154M	LNSER32M	ER32WM	136	CSS1225M	6mm

NOTE: Collet must be loaded into locknut first. Before loading into the chuck body, insert the cutting tool, then tighten to the recommended tightening torque.
 Collet chuck technical section, see page M98.
 Supplied with locknut and stop screw.
 Locknut wrench must be ordered separately.
 ER standard straight-bore collets, see page J50.
 ER tap collets, see pages J58–J59.
 ER TCT tension-only tap collets, see page J60.

Straight Shank Tools

- Grip (2:1 advantage).

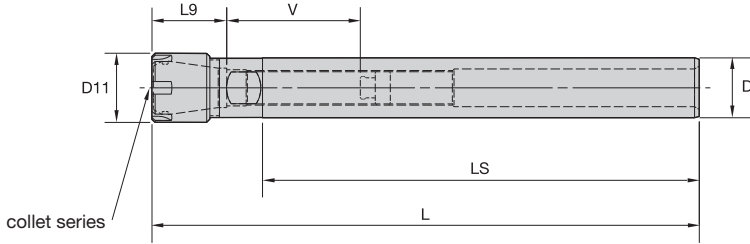

ER collet series	Collet Capacity			
	mm		inch	
	min	max	min	max
ER8	0,5	0,5	.02	.20
ER11	0,5	7,0	.02	.28
ER16	0,5	10,0	.02	.41
ER20	0,5	13,0	.02	.50
ER25	1,0	16,0	.04	.63

ERICKSON™

■ ER Slim-SS IN

order number	catalog number	collet series	D	D11	L	LS	L9	V	lbs
1021460	SS038ER08500	ER8	3/8	.47	5.00	4.15	.71	1.42	.10
1021462	SS050ER11700	ER11	1/2	.63	7.00	5.96	.95	3.23	.26
1021494	SS075ER16700	ER16	3/4	.87	7.00	5.47	1.30	2.24	.56

■ Spare Parts

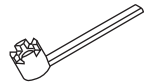

catalog number	locknut	wrench	Nm	stop screw	wrench size stop screw
SS038ER08500	LER08M	ER08WEM	4.8	SS025031PKG	—
SS050ER11700	LER11M	ER11WEM	12.0	SS031031G	2mm & 5/64
SS075ER16700	LER16M	ER16WEM	24.0	SS044038G	4mm & 5/32

(continued)

(ER SS IN continued)

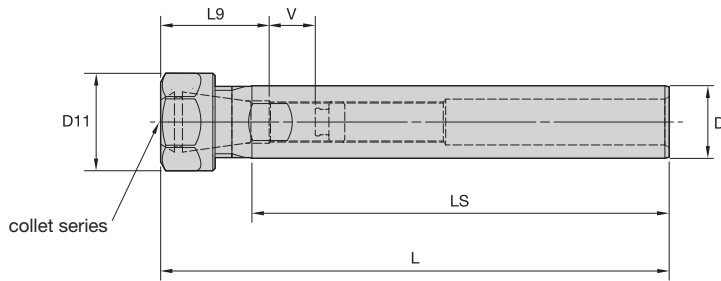

ER Hex-SS IN

order number	catalog number	collet series	D	D11	L	LS	L9	V	lbs
1021496	SS100ER20700	ER20	1.00	1.34	7.00	5.70	1.30	2.20	1.07

Spare Parts



catalog number	locknut	wrench	counterbore collet torque (ft. lbs.)	straight collet torque (ft. lbs.)	stop screw	wrench size stop screw
SS100ER20700	LNHSER20M	OEW30M	24	59	SS056041G	4mm & 5/32

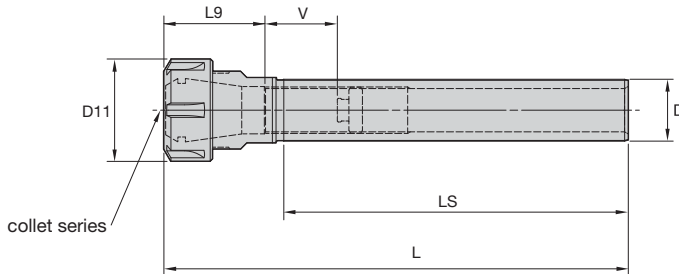

ER Round-SS IN

order number	catalog number	collet series	D	D11	L	LS	L9	V	lbs
1021498	SS100ER25750	ER25	1.00	1.65	7.50	5.69	1.58	1.97	1.13

Spare Parts



catalog number	locknut	wrench	ft. lbs.	stop screw	wrench size stop screw
SS100ER25750	LNSE25M	ER25WM	77	SS075041G	4mm & 5/32

NOTE: Collet must be loaded into locknut first. Before loading into the chuck body, insert the cutting tool, then tighten to the recommended tightening torque.
 Collet chuck technical section, see page M98.
 Supplied with locknut and stop screw.
 Locknut wrench must be ordered separately.
 ER standard straight-bore collets, see page J50.
 ER tap collets, see pages J58–J59.
 ER TCT tension-only tap collets, see page J60.

- Grip 1:1.

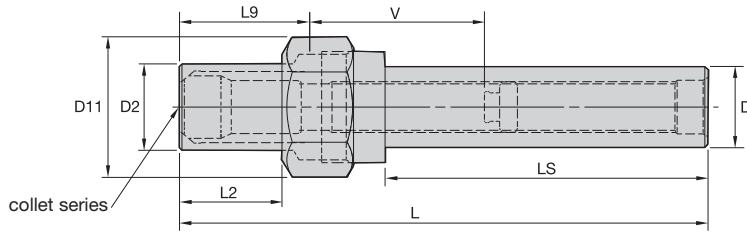
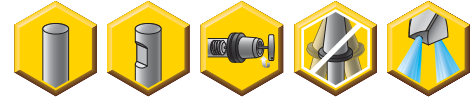

ERICKSON

■ DA 01-SS IN





DA collet series	Collet Capacity			
	mm		inch	
	min	max	min	max
DA300	0,2	6	1/64	1/4
DA200	0,2	10	1/64	25/64
DA100	1,8	14	1/64	9/16
DA180	2,2	20	1/64	3/4

order number	catalog number	collet series	D	D2	D11	L	L2	LS	L9	V	lbs
1015309	SS050DA301544	DA300	1/2	.50	.87	5.44	.62	3.98	1.25	2.9370	.23
1015312	SS062DA301319	DA300	5/8	.50	.87	3.19	.62	1.73	1.21	1.4800	.21
1015313	SS062DA301544	DA300	5/8	.50	.87	5.44	.62	3.98	1.25	2.9410	.36
1015736	SS062DA201325	DA200	5/8	.81	1.44	3.25	.91	1.26	1.30	1.4600	.45
1015522	SS062DA201600	DA200	5/8	.81	1.44	6.00	.91	4.01	1.42	2.7559	.60
1015483	SS075DA301344	DA300	3/4	.50	.86	3.44	.61	—	1.22	1.7300	.30
1015695	SS075DA301544	DA300	3/4	.50	.86	5.44	—	3.96	1.26	3.5400	.51
1015669	SS075DA201600	DA200	3/4	.81	1.44	6.00	.91	4.01	1.11	3.0120	.71
1015601	SS075DA101650	DA100	3/4	1.06	1.73	6.50	—	3.96	1.57	4.1800	.98
1015666	SS100DA301544	DA300	1	.50	.86	5.44	.62	3.96	1.22	3.0300	.89
1015340	SS100DA201600	DA200	1	.81	1.44	6.00	.88	4.01	1.50	2.5980	1.10
1015520	SS100DA101650	DA100	1	1.06	1.73	6.50	1.26	3.96	1.69	4.0200	1.24
1015625	SS100DA181638	DA180	1	1.32	2.02	6.38	—	3.96	1.69	4.0160	1.33
1015375	SS125DA181838	DA180	1 1/4	1.32	2.02	8.38	2.42	5.96	1.73	3.9800	2.12
1015378	SS150DA201600	DA200	1 1/2	.81	1.44	6.00	—	4.01	1.50	2.6300	2.21
1015597	SS150DA181838	DA180	1 1/2	1.32	2.02	8.38	—	5.96	1.50	4.2100	3.03
1015764	SS200DA201800	DA200	2	.81	1.44	8.00	.91	6.01	1.50	2.6378	5.45
1015765	SS200DA101850	DA100	2	1.06	1.73	8.50	1.26	5.97	1.70	4.0160	5.46
1015631	SS200DA181838	DA180	2	1.32	2.02	8.38	.99	5.98	1.88	5.9060	5.41

(continued)

(DA 01-SS IN continued)

■ Spare Parts

catalog number	 nose piece	 hex locknut	 locknut wrench	ft. lbs.	 stop screw	wrench size stop screw
SS050DA301544	NP301	LN301	OEW075	20	SS031031G	2mm & 5/64
SS062DA301319	NP301	LN301	OEW075	20	SS031031G	2mm & 5/64
SS062DA301544	NP301	LN301	OEW075	20	SS031031G	2mm & 5/64
SS062DA201325	NP201	LN201	OEW125	40	SS038031G	2mm & 5/64
SS062DA201600	NP201	LN201	OEW125	40	SS038031G	2mm & 5/64
SS075DA301344	NP301	LN301	OEW075	20	SS031031G	2mm & 5/64
SS075DA301544	NP301	LN301	OEW075	20	SS031031G	2mm & 5/64
SS075DA201600	NP201	LN201	OEW125	40	SS044038G	4mm & 5/32
SS075DA101650	NP101	LN101	OEW150	45	SS050038G	4mm & 5/32
SS100DA301544	NP301	LN301	OEW075	20	SS031031G	2mm & 5/64
SS100DA201600	NP201	LN201	OEW125	40	SS044038G	4mm & 5/32
SS100DA101650	NP101	LN101	OEW150	45	SS062041G	4mm & 5/32
SS100DA181638	NP181	LN181	OEW175	75	SS075041G	4mm & 5/32
SS125DA181838	NP181	LN181	OEW150	75	SS081041G	4mm & 5/32
SS150DA201600	NP201	LN201	OEW125	40	SS044038G	4mm & 5/32
SS150DA181838	NP181	LN181	OEW175	75	SS081041G	4mm & 5/32
SS200DA201800	NP201	LN201	OEW125	40	SS044038G	4mm & 5/32
SS200DA101850	NP101	LN101	OEW150	45	SS062041G	4mm & 5/32
SS200DA181838	NP181	LN181	OEW175	75	SS081041G	4mm & 5/32

NOTE: Tighten locknut to the recommended tightening torque.
 Collet chuck technical section, see page M98.
 Supplied with locknut and stop screw.
 Locknut wrench must be ordered separately.
 Stop screw coolant caps are available and must be ordered separately; see pages L34–L35.
 DA standard straight-bore collets, see page J62.
 DA non-pullout collets, see pages J65–J68.



Straight Shank Tools

DA 04 Series Double-Angle Collet Chucks



- Grip 1:1.
- Small outside diameter clearance is ideal for machining centers, close center-distance, and fixture problems.

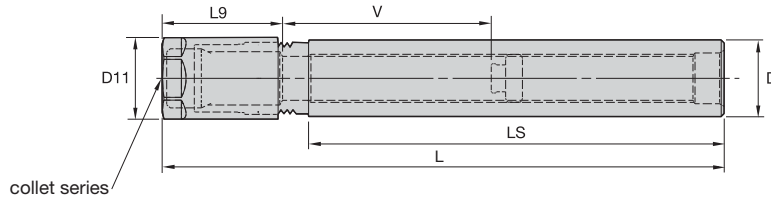
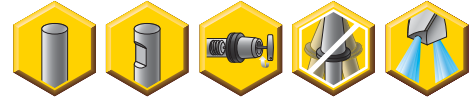

DA collet series	Collet Capacity			
	mm		inch	
	min	max	min	max
DA000	0,65	4	—	—
DA300	0,2	6	1/64	1/4
DA200	0,2	10	1/64	25/64
DA100	1,8	14	1/64	9/16
DA180	2,2	20	1/64	3/4

ERICKSON

■ DA 04-SS MM

order number	catalog number	collet series	D	D11	L	LS	L9	V	kg
1015043	SS080DA000132M	DA000	8,0	10,1	132	100	—	—	0,05
1015037	SS125DA304109M	DA300	12,5	14,2	109	72	33	63	0,07
1015038	SS125DA304173M	DA300	12,5	14,2	173	136	34	126	0,11
1015034	SS190DA204117M	DA200	19,1	21,5	117	74	37	65	0,19
1015013	SS190DA204181M	DA200	19,1	21,5	181	138	42	124	0,29
1015035	SS200DA204117M	DA200	20,0	21,5	117	74	38	65	0,21
1015036	SS200DA204181M	DA200	20,0	21,5	181	138	37	128	0,32
1015011	SS250DA104122M	DA100	25,0	27,0	122	73	46	61	0,29
1015012	SS250DA104186M	DA100	25,0	27,0	186	137	46	124	0,45

■ Spare Parts



catalog number	locknut	locknut wrench	Nm	stop screw	wrench size stop screw
SS080DA000132M	LN000M	OEW9M	41	—	—
SS125DA304109M	LNA304M	OEW13M	27	SS031031G	2mm & 5/64
SS125DA304173M	LNA304M	OEW13M	27	SS031031G	2mm & 5/64
SS190DA204117M	LNA204M	OEW19M	54	SS044038G	4mm & 5/32
SS190DA204181M	LNA204M	OEW19M	54	SS044038G	4mm & 5/32
SS200DA204117M	LNA204M	OEW19M	54	SS044038G	4mm & 5/32
SS200DA204181M	LNA204M	OEW19M	54	SS044038G	4mm & 5/32
SS250DA104122M	LNA104M	OEW24M	61	SS062041G	4mm & 5/32
SS250DA104186M	LNA104M	OEW24M	61	SS062041G	4mm & 5/32

(continued)

Straight Shank Tools

(DA 04-SS continued)

■ DA 04-SS IN

order number	catalog number	collet series	D	D11	L	LS	L9	V	lbs
1015308	SS050DA304438	DA300	1/2	.56	4.38	2.93	1.34	2.60	.17
1015311	SS050DA304681	DA300	1/2	.56	6.81	5.36	1.27	2.98	.24
1015334	SS075DA204469	DA200	3/4	.84	4.69	3.00	1.50	2.63	.42
1015337	SS075DA204712	DA200	3/4	.84	7.13	5.44	1.50	3.27	.62
1015338	SS100DA104488	DA100	1	1.06	4.88	2.95	1.69	2.56	.66
1015342	SS100DA104731	DA100	1	1.06	7.31	5.38	1.73	4.96	1.02
1015517	SS125DA184738	DA180	1 1/4	1.44	7.38	5.38	1.89	4.76	1.61
1015594	SS125DA184988	DA180	1 1/4	1.44	9.88	7.86	1.89	7.20	2.15
1015737	SS150DA404104	DA400	1 1/2	1.87	10.40	7.96	2.20	7.25	2.80
1015545	SS150DA404791	DA400	1 1/2	1.88	7.91	5.18	2.19	4.81	2.22

■ Spare Parts



catalog number	locknut	wrench	ft. lbs.	stop screw	wrench size stop screw
SS050DA304438	LNA304M	OEW050	20	SS031031G	2mm & 5/64
SS050DA304681	LNA304M	OEW050	20	SS031031G	2mm & 5/64
SS075DA204469	LNA204M	OEW075	40	SS044038G	4mm & 5/32
SS075DA204712	LNA204M	OEW075	40	SS044038G	4mm & 5/32
SS100DA104488	LNA104M	OEW094	45	SS062041G	4mm & 5/32
SS100DA104731	LNA104M	OEW094	45	SS062041G	4mm & 5/32
SS125DA184738	LNA184M	OEW119	60	SS081041G	4mm & 5/32
SS125DA184988	LNA184M	OEW119	60	SS081041G	4mm & 5/32
SS150DA404104	LNA404M	OEW168	64	SS112041G	4mm & 5/32
SS150DA404791	LNA404M	OEW168	64	SS112041G	4mm & 5/32

NOTE: Tighten locknut to the recommended tightening torque.
 Collet chuck technical section, see page M98.
 Supplied with locknut and stop screw.
 Locknut wrench must be ordered separately.
 Stop screw coolant caps are available and must be ordered separately; see pages L34–L35.
 DA standard straight-bore collets, see page J62.
 DA non-pullout collets, see pages J65–J68.

Straight Shank Tools

Straight Shank Tools

DA 08 Series Double-Angle Collet Chucks



- Grip 1:1.
- Heavy-duty design.

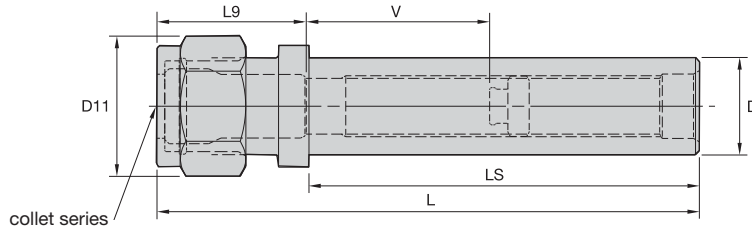
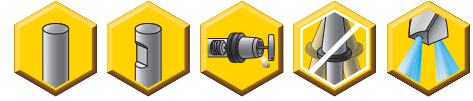

DA collet series	Collet Capacity			
	mm		inch	
	min	max	min	max
DA300	0,2	6	1/64	1/4
DA200	0,2	10	1/64	25/64
DA100	1,8	14	1/64	9/16
DA180	2,2	20	1/64	3/4

■ DA 08-SS-IN

order number	catalog number	collet series	D	D11	L	LS	L9	V	lbs
1015310	SS050DA308516	DA300	1/2	.79	5.16	3.98	1.34	2.91	.22
1015519	SS062DA308516	DA300	5/8	.77	5.16	3.98	1.38	2.80	.35
1015694	SS062DA208569	DA200	5/8	1.15	5.69	4.00	1.38	2.87	.44
1015336	SS075DA308516	DA300	3/4	.79	5.16	4.24	1.97	2.62	.50
1015335	SS075DA208531	DA200	3/4	1.15	5.31	3.96	1.45	2.68	.52
1015518	SS075DA108588	DA100	3/4	1.44	5.88	4.00	1.73	3.62	.67
1015696	SS100DA308516	DA300	1	.77	5.16	3.98	1.38	2.76	.88
1015734	SS100DA208431	DA200	1	1.15	4.31	2.96	1.50	2.24	.73
1015341	SS100DA208531	DA200	1	1.15	5.31	3.95	1.46	2.68	.91
1015698	SS100DA108556	DA100	1	1.44	5.56	3.99	1.75	3.21	.90
1015339	SS100DA188638	DA180	1	1.73	6.38	4.00	1.97	3.82	1.04
1015703	SS125DA208531	DA200	1-1/4	1.15	5.31	3.96	1.50	2.59	1.40
1015343	SS125DA108556	DA100	1-1/4	1.44	5.56	3.99	1.77	3.19	1.40
1015374	SS125DA108756	DA100	1-1/4	1.44	7.56	5.99	1.77	3.94	1.92
1015376	SS125DA188762	DA180	1-1/4	1.73	7.63	5.91	1.93	5.04	1.76
1015379	SS150DA208531	DA200	1-1/2	1.15	5.31	3.96	1.50	3.22	2.02
1015629	SS150DA208731	DA200	1-1/2	1.15	7.31	5.96	1.46	2.67	2.91
1015380	SS150DA108756	DA100	1-1/2	1.44	7.56	5.99	1.77	3.94	2.83
1015381	SS150DA188762	DA180	1-1/2	1.73	7.63	5.91	1.93	5.08	2.64
1015404	SS175DA188762	DA180	1-3/4	1.73	7.63	5.91	1.93	5.08	3.70
1015405	SS200DA188762	DA180	2	1.73	7.63	5.91	1.89	5.22	4.92

(continued)

Straight Shank Tools

(DA 08-SS IN continued)

■ Spare Parts



catalog number	locknut	wrench	ft. lbs.	stop screw	wrench size stop screw
SS050DA308516	LNA308M	OEW068	20	SS031031G	2mm & 5/64
SS062DA308516	LNA308M	OEW068	20	SS031031G	2mm & 5/64
SS062DA208569	NPA208	OEW100	40	SS038031G	2mm & 5/64
SS075DA308516	LNA308M	OEW068	20	SS031031G	2mm & 5/64
SS075DA208531	NPA208	OEW100	40	SS044038G	4mm & 5/32
SS075DA108588	LNA108M	OEW125	55	SS050038G	4mm & 5/32
SS100DA308516	LNA308M	OEW068	20	SS031031G	2mm & 5/64
SS100DA208431	NPA208	OEW100	40	SS044038G	4mm & 5/32
SS100DA208531	NPA208	OEW100	40	SS044038G	4mm & 5/32
SS100DA108556	LNA108M	OEW125	55	SS062041G	4mm & 5/32
SS100DA188638	NPA188	OEW150	75	SS075041G	4mm & 5/32
SS125DA208531	NPA208	OEW100	40	SS044038G	4mm & 5/32
SS125DA108556	LNA108M	OEW125	55	SS062041G	4mm & 5/32
SS125DA108756	LNA108M	OEW125	55	SS062041G	4mm & 5/32
SS125DA188762	NPA188	OEW150	75	SS081041G	4mm & 5/32
SS150DA208531	NPA208	OEW100	40	SS044038G	4mm & 5/32
SS150DA208731	NPA208	OEW100	40	SS044038G	4mm & 5/32
SS150DA108756	LNA108M	OEW125	55	SS062041G	4mm & 5/32
SS150DA188762	NPA188	OEW150	75	SS081041G	4mm & 5/32
SS175DA188762	NPA188	OEW150	75	SS081041G	4mm & 5/32
SS200DA188762	NPA188	OEW150	75	SS081041G	4mm & 5/32

NOTE: For retention tighten locknut to the recommended tightening torque.
 Collet chuck technical section, see page M98.
 Supplied with locknut and stop screw.
 Locknut wrench must be ordered separately.
 Stop screw coolant caps are available and must be ordered separately; see pages L34–L35.
 DA standard straight-bore collets, see page J62.
 DA non-pullout collets, see pages J65–J68.

Straight Shank Tools

DA L Tap Series Solid Tapping, Double-Angle Collet Chucks



- Grip 1:1.
- Industry standard Erickson™ double-angle collet system.
- Small outside diameter clearance is ideal for machining centers, close center-distance, and fixture issues.
- Solid drive/positive drive collets prevent tap slippage.
- Right- or left-hand tapping capability.
- Economical to use.

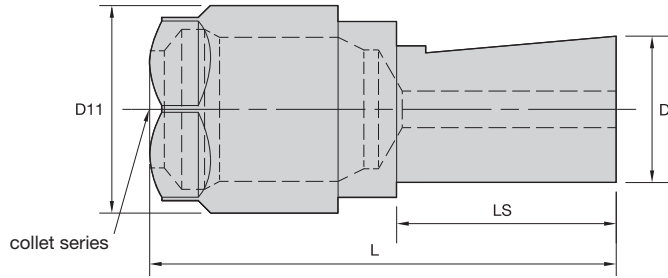

DA L collet series	mm		Collet Capacity			
	min	max	min	max	min	max
L	M5	M24	#0	7/8	1/16P	1/2P

ERICKSON™

■ DA L Tap Solid-SS IN



order number	catalog number	collet series	D	D11	L	LS	locknut	ft. lbs.	wrench	lbs
1017941	SS100STL169	L	1	1.50	3.19	1.50	LNAL04M	60	OEW125	1.59

NOTE: Tighten locknut to the recommended tightening torque.
 Collet chuck technical section, see page M98.
 Supplied with locknut.
 Locknut wrench must be ordered separately.
 DA standard straight-bore collets, see page J62.

- Grip 1:1.
- Industry standard Erickson™ double-angle collet system.
- Small outside diameter clearance is ideal for use on machining centers, close center-distance, and fixture issues.
- Use for through hole tapping.
- Key drive.
- Right- or left-hand tapping capability.
- Alternate springs available to adjust tension pressure to control thread quality in a variety of workpiece conditions.
- Positive-drive collets prevent tap slippage.
- Economical to use.

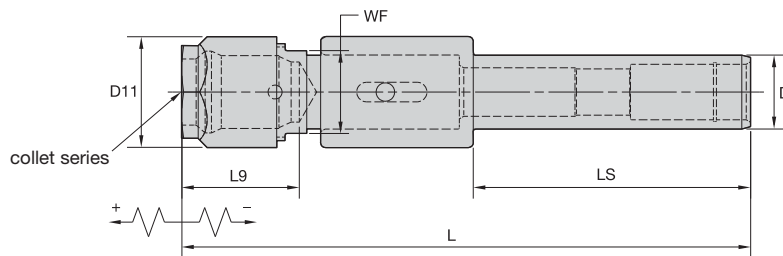

DA J, K, and L collet series	Collet Capacity					
	mm		inch			
	min	max	min	max	min	max
J	M1	M12	#0	1/2	1/16P	—
K	M1	M16	#0	5/8	1/16P	1/8P
L	M5	M24	#0	7/8	1/16P	1/2P

ERICKSON

■ DA J, K, and L Tap T&C-SS • Inch



order number	catalog number	collet series	D	D11	L	LS	L9	tension	compression	WF	locknut	ft. lbs.	wrench	lbs
1017581	SS075TCJ731	J	3/4	.85	7.31	5.44	1.50	.56	.19	.562	LNA204M	40	OEW075	.72
1017748	SS100TCK719	K	1	1.06	7.19	5.44	—	.56	.19	.750	LNAK04M	45	OEW094	1.23
1017580	SS100TCL769	L	1	1.50	7.69	3.75	—	.56	.19	1.125	LNAL04M	60	OEW125	2.06

NOTE: Do not overtighten locknut; use torque recommendations above.
 Collet chuck technical section, see page M98.
 Supplied with locknut.
 Locknut wrench must be ordered separately.
 DA standard straight-bore collets, see page J62.

■ Alternate Tension Adjustment Springs for Tension and Compression Chucks

tap chuck	standard spring	alternate spring	preload (lb/in ²)
SS075TCJ731	CS0563041156PKG	—	2.37
—	—	heavier CS054001150PKG	3.50
SS100TCK719	CS0720067125PKG	—	6.75
—	—	lightest CS0563041156PKG	2.37
—	—	lightest CS0600049125PKG	3.25
—	—	heavier CS0600055150PKG	7.50
—	—	heaviest CS0600072150PKG	18.00
SS100TCL769	CS0600072150PKG	—	18.00
—	—	light CS0600055150 PKG	7.50

NOTE: There are two springs in a package.

Straight Shank Tools

DA J, K, and L Tap Series Double-Angle Collet Chucks, Tension Only



- Grip 1:1.
- Industry standard Erickson™ double-angle collet system.
- Small outside diameter clearance is ideal for use with machining centers, close center-distance, and fixture issues.
- Use for through hole tapping.
- Solid hard start ensures tap will start at same point every time, regardless if it is sharp or dull.
- Key drive.
- Right- or left-hand tapping capability.
- Alternate springs available to adjust tension pressure to control thread quality in a variety of workpiece conditions.
- Positive-drive collets prevent tap slippage.
- Economical to use.

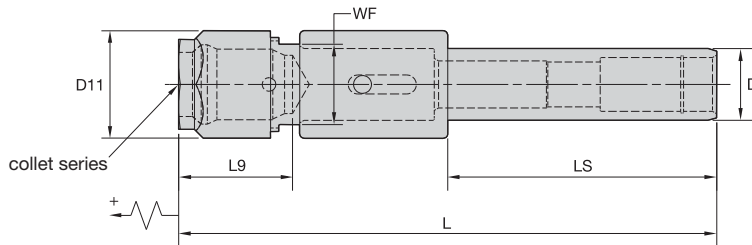

DA J, K, and L collet series	mm		Collet Capacity			
	min	max	min	max	inch	
J	M1	M12	#0	1/2	1/16P	—
K	M1	M16	#0	5/8	1/16P	1/8P
L	M5	M24	#0	7/8	1/16P	1/2P

Straight Shank Tools

ERICKSON™

■ DA J, K, and L Tap Tension Only-SS • Inch



order number	catalog number	collet series	D	D11	L	LS	L9	tension	WF	locknut	ft. lbs.	wrench	lbs
1017627	SS075TOJ712	J	3/4	.85	7.13	5.44	1.50	.50	.562	LNA204M	40	OEW075	.72
1017629	SS100TOK700	K	1	1.06	7.00	5.44	1.47	.75	.750	LNAK04M	45	OEW094	1.14
1017631	SS100TOL750	L	1	1.50	7.50	3.75	1.59	.75	1.125	LNAL04M	60	OEW125	2.08

NOTE: Do not overtighten locknut; use torque recommendations above.
 Collet chuck technical section, see page M98.
 Supplied with locknut.
 Locknut wrench must be ordered separately.
 DA standard straight-bore collets, see page J62.

■ Alternate Tension Adjustment Springs for Tension-Only Chucks

tap chuck	standard spring	alternate spring	preload (lb/in ²)
SS075TOJ712	CS0563041156PKG	—	2.37
—	—	heavier CS0540041150 PKG	3.50
SS100TOK700	CS0600055150PKG	—	7.50
—	—	lighter CS0563041156 PKG	2.37
SS100TOL750	CS0600049125PKG	—	3.25
—	—	heavier CS0600055150 PKG	7.50

NOTE: There are two springs in a package.

- Grip 1:1.
- Industry standard Erickson™ double-angle collet system.
- Ideal for machining centers.
- Tool holder provides 0,10mm (.004") movement in all directions to compensate for angular and parallel misalignments.
- Minimum outside diameter and overhang provide maximum tool clearance.

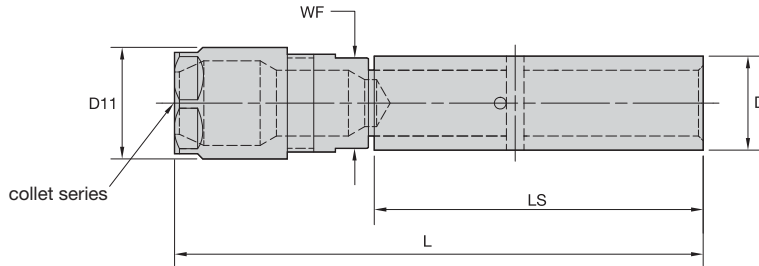

DA collet series	Collet Capacity			
	mm		inch	
	min	max	min	max
DA300	0,2	6	1/64	1/4
DA200	0,2	10	1/64	25/64
DA100	1,8	14	1/64	9/16
DA180	2,2	20	1/64	3/4

ERICKSON

■ DA 08 DP F-SS IN



order number	catalog number	collet series	D	D11	L	LS	WF	locknut	wrench	ft. lbs.	lbs
1015905	SS050DP308403	DA300	1/2	.69	4.03	2.50	.500	NPA338	OEW062	20	.22
1015906	SS075DP308403	DA300	3/4	.69	4.03	2.50	.500	NPA338	OEW062	20	.50
1015980	SS075DP208448	DA200	3/4	.94	4.50	3.00	.625	NPA238	OEW088	40	.56
1015949	SS100DP308403	DA300	1	.69	4.03	2.50	.500	NPA338	OEW062	20	.89
1015981	SS100DP208448	DA200	1	.94	4.50	3.00	.625	NPA238	OEW088	40	.99
1015979	SS100DP108562	DA100	1	1.19	5.63	3.50	.875	NPA139	OEW088	55	1.24
1015944	SS125DP188696	DA180	1-1/4	1.50	6.97	4.50	1.125	LNA138	OEW138	75	2.41

NOTE: Do not overtighten locknut; use torque recommendations above.
 Using two wrenches is recommended to prevent premature wear on the floating mechanism. Wrenches must be ordered separately.
 Collet chuck technical section, see page M98.
 Supplied with locknut.
 DA standard straight-bore collets, see page J62.

Straight Shank Tools

DA 08 FF Series Double-Angle Collet Chucks, Fully Floating Holders



- Grip 1:1.
- Industry standard Erickson™ double-angle collet system.
- Recommended only for stationary applications (lathe).
- Toolholder provides 0,25mm (.010") movement in all directions to compensate for angular and parallel misalignments.
- Hollow design enables coolant through the tool and short projection lengths.
- Adjusting nut varies spring tension to compensate for cutter weight.

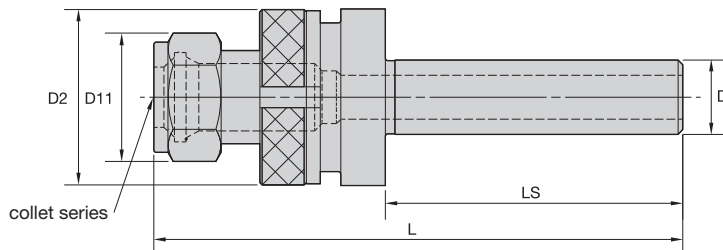

DA 08 collet series	Collet Capacity			
	mm		inch	
	min	max	min	max
DA180	2,2	20	1/64	3/4

ERICKSON™

■ DA 08 FF-SS IN



order number	catalog number	collet series	D	D11	D2	L	LS	locknut	wrench	wrench	ft. lbs.	lbs
1015975	SS075FC188688	DA180	3/4	1.73	2.38	6.88	4.00	NPA188	OEW150	HSW58M	75	.86
1015982	SS100FC188688	DA180	1	1.73	2.38	6.88	4.00	NPA188	OEW150	HSW58M	75	1.52
1015910	SS125FC188888	DA180	1 1/4	1.73	2.38	8.88	6.00	NPA188	OEW150	HSW58M	75	4.08
1015952	SS150FC188688	DA180	1 1/2	1.73	2.38	6.88	4.00	NPA188	OEW150	HSW58M	75	3.44
1015947	SS150FC188888	DA180	1 1/2	1.73	2.38	8.88	6.00	NPA188	OEW150	HSW58M	75	4.44
1015976	SS175FC188888	DA180	1 3/4	1.73	2.38	8.88	6.00	NPA188	OEW150	HSW58M	75	6.04
1013502	SS200FC188888	DA180	2	1.73	2.38	8.88	6.00	NPA188	OEW150	HSW58M	75	—

NOTE: Do not overtighten locknut; use torque recommendations above.
 Locknut and adjusting nut wrenches must be ordered separately.
 Collet chuck technical section, see page M98.
 Supplied with locknut.
 DA standard straight-bore collets, see page J62.

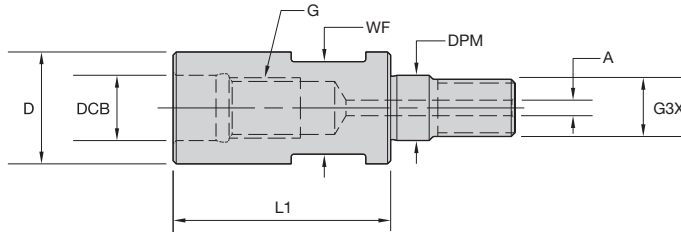

ERICKSON

■ ST Ext-ST

order number	catalog number	DCB	G	DPM	G3X	D	A	L1	WF	kg
4074158	M06MST06025M	6,5	M6	6,5	M6	9,8	2	25	7	0,01
4074159	M08MST08030M	8,5	M8	8,5	M8	13,0	2	30	10	0,03
4074160	M10MST10035M	10,5	M10	10,5	M10	18,0	3	35	15	0,06
4074161	M12MST12040M	12,5	M12	12,5	M12	21,0	3	40	17	0,10
4074162	M16MST16040M	17,0	M16	17,0	M16	29,0	4	40	22	0,18

NOTE: For Screw-On end mill cutters, see the Kennametal Innovations Master Catalog Cutting Tools 2013.



Straight Shank Tools

Screw-On Adapters for Modular Milling Cutters, Reducers

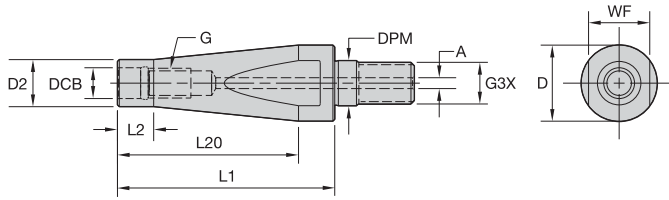

ERICKSON™

■ ST Red-ST

order number	catalog number	DCB	G	DPM	G3X	D	D2	A	L1	L2	L20	WF
4077826	M08MST06025M	6,5	M6	8,5	M8	13	10	2,0	25	10	15	10
4077815	M10MST08030M	8,5	M8	10,5	M10	18	13	2,5	30	10	20	15
4077822	M12MST06080M	6,5	M6	12,5	M12	21	10	3,0	80	10	70	17
4077818	M12MST06040M	6,5	M6	12,5	M12	21	10	3,0	40	10	30	17
4077820	M12MST10035M	10,5	M10	12,5	M12	21	18	3,0	35	10	25	17
4077816	M12MST06060M	6,5	M6	12,5	M12	21	10	3,0	60	10	50	17
4077817	M12MST08080M	8,5	M8	12,5	M12	21	13	3,0	80	10	70	17
4077819	M12MST08060M	8,5	M8	12,5	M12	21	13	3,0	60	10	50	17
4077821	M12MST08040M	8,5	M8	12,5	M12	21	13	3,0	40	10	30	17
4077825	M16MST10060M	10,5	M10	17,0	M16	29	18	4,0	60	10	50	22
4074194	M16MST12040M	12,5	M12	17,0	M16	29	21	4,0	35	10	25	22
4074193	M16MST08060M	8,5	M8	17,0	M16	29	13	4,0	60	10	50	22
4077824	M16MST10080M	10,5	M10	17,0	M16	29	18	4,0	80	10	70	22
4077823	M16MST08080M	8,5	M8	17,0	M16	29	13	4,0	80	10	70	22

NOTE: For Screw-On end mill cutters, see the Kennametal Innovations Master Catalog Cutting Tools 2013.

- Heavy metal for strength.

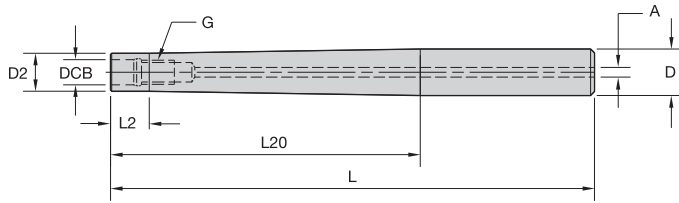
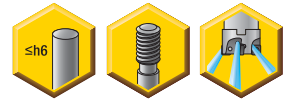

ERICKSON

■ ST EXT-SS MM

order number	catalog number	DCB	G	D	D2	A	L	L2	L20
4160427	SS120STCHM06085M	6,5	M6	12	10	2,5	85	10	40
4160428	SS120STCHM06105M	6,5	M6	12	10	2,5	105	10	60
4160430	SS120STCHM06125M	6,5	M6	12	10	2,5	125	10	80
4160431	SS160STCHM08088M	8,5	M8	16	13	3,0	88	10	40
4160473	SS160STCHM08128M	8,5	M8	16	13	3,0	128	10	80
4160432	SS160STCHM08108M	8,5	M8	16	13	3,0	108	10	60
4160474	SS160STCHM08148M	8,5	M8	16	13	3,0	148	10	100
4160475	SS160STCHM08168M	8,5	M8	16	13	3,0	168	10	120
4160480	SS200STCHM10170M	10,5	M10	20	18	3,5	170	10	130
4160479	SS200STCHM10150M	10,5	M10	20	18	3,5	150	10	100
4160478	SS200STCHM10130M	10,5	M10	20	18	3,5	130	10	80
4160477	SS200STCHM10110M	10,5	M10	20	18	3,5	110	10	60
4160476	SS200STCHM10090M	10,5	M10	20	18	3,5	90	10	40

NOTE: For Screw-On end mill cutters, see the Kennametal Innovations Master Catalog Cutting Tools 2013.

Straight Shank Tools

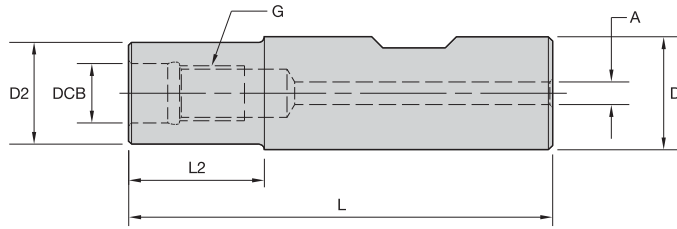
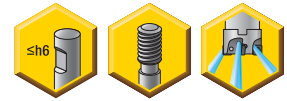

ERICKSON™

■ ST EXT-WN MM

order number	catalog number	DCB	G	D	D2	A	L	L2
4074129	M06WST10060M	6,5	M6	10	10	2	60	19
4074131	M08WST16073M	8,5	M8	16	13	4	73	24
4074132	M10WST20080M	10,5	M10	20	18	4	75	24
4074153	M12WST25086M	12,5	M12	25	21	5	86	29
4074154	M16WST32095M	17,0	M16	32	29	6	95	34

NOTE: For Screw-On end mill cutters, see the Kennametal Innovations Master Catalog Cutting Tools 2013.

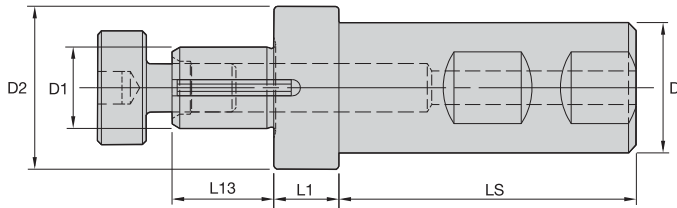

ERICKSON

SA-SS IN



order number	catalog number	D	D1	D2	L1	LS	L13	lock screw	wrench size lock screw	drive key	spacing collar	lbs
1288235	SS100SA062050	1	5/8	1.25	.50	2.28	.78	KLS07	1/4	DWG SDK062088	—	.74
1288264	SS125SA100075	1 1/4	1	1.61	.75	2.28	.94	KLS10	5/16	DWG SDK100106	—	1.46
1015362	SS125SA125075	1 1/4	1 1/4	1.86	.75	2.28	1.09	KLS12	5/16	DWG SDK125119	QNB-80617B	2.05
1015363	SS150SA150100	1 1/2	1 1/2	2.11	1.00	2.69	1.70	KLS15	3/8	DWG SDK150175	—	3.28
1015384	SS200SA200100	2	2	2.75	1.00	3.25	1.70	KLS20	9/16	SDK200169	—	6.64

NOTE: Do not overtighten lock screw.
 Item 1288264 is supplied with .156" spacer.
 Item 1015362 is supplied with .250" spacer.
 Supplied with lock screw and drive key.
 Lock screw wrench not included.



Collets and Sleeves

HC Hydraulic Chuck Sleeves	J2–J5
SMC Bearing Milling Chuck Sleeves	J6–J9
TG Single-Angle Collets (Standard, Coolant, High Precision, Non-Pullout [End Mill], and Tap Collets)	J10–J48
TG50 Series	J14–J21
TG75 Series	J22–J29
TG100 Series	J30–J41
TG150 Series	J42–J48
ER Single-Angle Collets (ER8, 11, 16, 25, 32, and 40)	J50–J60
Standard Collets	J54–J57
Solid Tap Collets	J58–J59
Tension Tap Collets	J60
DA Double-Angle Collets (DA100, 180, 200, and 300)	J62–J75
Standard Collets	J65–J69
DA-J Solid Tap Collets	J71
DA-K Solid Tap Collets	J72–J73
DA-L Solid Tap Collets	J74–J75
RC Rapid Quick-Change Tap Adapters	J76–J81



ERICKSON™ HC Hydraulic Chuck Sleeves • Drilling

Primary Application

ERICKSON Hydraulic Reduction Sleeves are specially designed for high-precision clamping of straight cylindrical cutting tool shanks. The self-sealing design enables efficient use of through-coolant cutting tools when the cutting tool shank completely engages the full gripping length of the sleeve.

Features and Benefits

- One-piece design with slot configuration to seal coolant.
- Cutting tool must be cylindrical and have a through hole when using coolant.
- Capable of up to 100 bar (1,500 psi) coolant pressure.
- Cutting tool shank requirement tolerance is h6 and Ra $\geq 0,3 \mu\text{m}$ (12 μ in) surface finish.
- Maximum collapse is h6.



How Do Catalog Numbers Work?

Each character in our catalog number signifies a specific trait of that product. Use the following key columns and corresponding images to easily identify which attributes apply.



20MHC160M

20

System Size

- 12 = 12mm
- 20 = 20mm
- 32 = 32mm
- 50 = 1/2"
- 75 = 3/4"
- 12 = 1-1/4"

M

System Value

M = Previous two numbers built in metric values

HC

Sleeve Style

HC = Hydraulic Chuck

160

Sleeve Bore Size

metric (xx.x)

- 010 = 1mm
- 160 = 16mm
- 250 = 25mm

inch (x.xxx)

- 0125 = 1/8"
- 0500 = 1/2"
- 1000 = 1"

M

Identification Value

M = Sleeve bore size built to metric values
(blank) = Sleeve bore size built to metric values



- One-piece design with slot configuration to seal coolant.
- Cutting tool must be cylindrical and have a through hole when using coolant.
- Sleeve must be inserted completely into the hydraulic chuck until shoulder mates against the hydraulic chuck front face.
- Cutting tools must be in full contact with the sleeve length (L1).

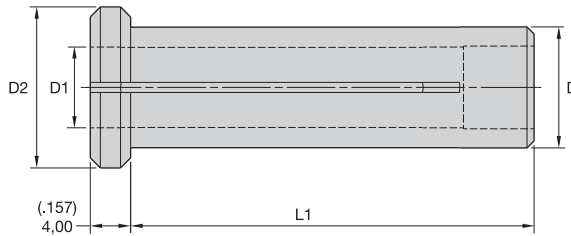

ERICKSON

■ Metric with Metric Bores

D1	12HC D = 12mm D2 = 16mm L1 = 40mm	20HC D = 20mm D2 = 25mm L1 = 50mm	25HC D = 25mm D2 = 30mm L1 = 56mm	32HC D = 32mm D2 = 36mm L1 = 60mm
3,0	12MHC030M	20MHC030M	25MHC030M	—
4,0	12MHC040M	20MHC040M	25MHC040M	—
5,0	12MHC050M	20MHC050M	25MHC050M	—
6,0	12MHC060M	20MHC060M	25MHC060M	32MHC060M
7,0	12MHC070M	20MHC070M	25MHC070M	32MHC070M
8,0	12MHC080M	20MHC080M	25MHC080M	32MHC080M
9,0	12MHC090M	20MHC090M	25MHC090M	32MHC090M
10,0	12MHC100M	20MHC100M	25MHC100M	32MHC100M
11,0	—	20MHC110M	—	32MHC110M
12,0	—	20MHC120M	25MHC120M	32MHC120M
13,0	—	20MHC130M	—	32MHC130M
14,0	—	20MHC140M	25MHC140M	32MHC140M
15,0	—	20MHC150M	—	32MHC150M
16,0	—	20MHC160M	25MHC160M	32MHC160M
17,0	—	—	—	32MHC170M
18,0	—	—	25MHC180M	32MHC180M
19,0	—	—	—	32MHC190M
20,0	—	—	25MHC200M	32MHC200M
22,0	—	—	—	32MHC220M
25,0	—	—	—	32MHC250M

(continued)

Collets and Sleeves

(HC Hydraulic Chuck Sleeves continued)

■ Metric with Inch Bores

D1	20HC D = 20mm D2 = 25mm L1 = 50mm		32HC D = 32mm D2 = 36mm L1 = 60mm	
	3/16	20HCM0188		
1/4	20HCM0250			—
5/16	20HCM0312			—
3/8	20HCM0375			—
7/16	20HCM0438			—
1/2	20HCM0500			32HCM0500
9/16	20HCM0562			32HCM0562
5/8	20HCM0625			32HCM0625
11/16	—			32HCM0688
3/4	—			32HCM0750
7/8	—			32HCM0875
1	—			32HCM1000

■ Inch with Metric Bores

D1	50HC D = .500 D2 = .630 L1 = 1.575		75HC D = .750 D2 = .984 L1 = 1.969		12HC D = 1.250 D2 = 1.417 L1 = 2.362	
	3,0	50HC030M		75HC030M		
4,0	50HC040M		75HC040M			—
5,0	50HC050M		75HC050M			—
6,0	50HC060M		75HC060M			—
8,0	50HC080M		75HC080M			—
10,0	50HC100M		75HC100M			—
12,0	—		75HC120M			—
14,0	—		75HC140M			—
16,0	—		75HC160M			12HC160M
18,0	—		—			12HC180M
20,0	—		—			12HC200M
25,0	—		—			12HC250M

■ Inch with Inch Bores

D1	50HC D = .500 D2 = .630 L1 = 1.575		75HC D = .750 D2 = .945 L1 = 1.969		12HC D = 1.250 D2 = 1.417 L1 = 2.362	
	1/8	50HC0125		75HC0125		
3/16	50HC0188		75HC0188			—
1/4	50HC0250		75HC0250			—
5/16	50HC0312		75HC0312			—
3/8	50HC0375		75HC0375			—
7/16	—		75HC0438			—
1/2	—		75HC0500			12HC0500
9/16	—		75HC0562			12HC0562
5/8	—		75HC0625			12HC0625
11/16	—		—			12HC0688
3/4	—		—			12HC0750
13/16	—		—			12HC0812
7/8	—		—			12HC0875
1	—		—			12HC1000

NOTE: Inserting the cutting tool less than the full gripping length (L9) of the sleeve can permanently damage the sleeve and hydraulic chuck. Full length of the gripping bore needs to be maintained to achieve maximum accuracy, safety, and coolant sealing feature.

Collets and Sleeves

ERICKSON™ SMC Bearing Milling Chuck Sleeves • Milling

Primary Application

ERICKSON Bearing Milling Chuck Reduction Sleeves are specially designed for high-precision clamping of straight cylindrical cutting tool shanks. These are not self-sealing designed and rely on the back-up screws in the milling chuck for sealing coolant through the cutting tool.

Features and Benefits

- One-piece design.
- Cutting tool shank requirement tolerance is h6.
- Maximum collapse is h6.



- One-piece design.
- Cutting tool must be cylindrical and have a through hole when using coolant.
- Cutting tool shank requirement tolerance is h6 and Ra $\geq 0,3 \mu\text{m}$ (12 μin) surface finish.
- Maximum collapse is h6.



ERICKSON

20

System Size

- 20 = 20mm
- 25 = 25mm
- 32 = 32mm
- 75 = 3/4"
- 10 = 1"
- 12 = 1-1/4"

SMC

Sleeve Style

SMC = Milling Chuck

120

Sleeve Bore Size

metric (xx.x)

- 010 = 1mm
- 160 = 16mm
- 245 = 24,5mm

inch (x.xxx)

- 0125 = 1/8"
- 0500 = 1/2"
- 1000 = 1"

M

Identification Value

M = Sleeve bore size built to metric values
(blank) = Sleeve bore size built to metric values



- One-piece design.
- Cutting tool must be cylindrical and have a through hole when using coolant.
- Sleeve must be inserted completely into the milling chuck until shoulder mates against the chuck front face.
- Cutting tools must be in full contact with the sleeve bore length (L9).
- Maximum collapse is h6.
- Metric and inch bores are available.

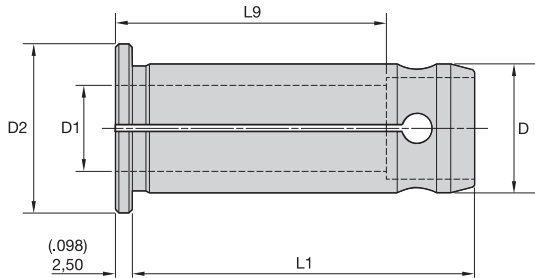

ERICKSON™

■ Metric with Metric Bores

D1	20SMC D = 20mm D2 = 25mm L1 = 50,5mm	32SMC D = 32mm D2 = 37mm L1 = 61,51mm	L9
6	20SMC060M	32SMC060M	32,0
8	20SMC080M	32SMC080M	35,0
10	20SMC100M	—	36,0
10	—	32SMC100M	38,0
12	20SMC120M	—	40,0
12	—	32SMC120M	42,5
16	20SMC160M	—	41,0
16	—	32SMC160M	47,5
20	—	32SMC200M	48,5
25	—	32SMC250M	51,5

■ Inch with Metric Bores

D1	75SMC D = 19,05mm D2 = 25mm L1 = 50,5mm	10SMC D = 25,4mm D2 = 29mm L1 = 58,5mm	12SMC D = 31,75mm D2 = 37mm L1 = 61,51mm	L9
.2362	75SMC060M	10SMC060M	12SMC060M	1.260
.3150	75SMC080M	10SMC080M	12SMC080M	1.378
.3937	75SMC100M	—	—	1.417
.3937	—	—	12SMC100M	1.496
.3937	—	10SMC100M	—	1.516
.4724	75SMC120M	—	—	1.575
.4724	—	10SMC120M	12SMC120M	1.673
.5512	75SMC140M	—	—	1.614
.5512	—	10SMC140M	—	1.673
.5512	—	—	12SMC140M	1.752
.6299	75SMC160M	—	—	1.614
.6299	—	10SMC160M	12SMC160M	1.870

(continued)

Collets and Sleeves

(SMC Milling Chuck Sleeves continued)

D1	75SMC D = 19,05mm D2 = 25mm L1 = 50,5mm	10SMC D = 25,4mm D2 = 29mm L1 = 58,5mm	12SMC D = 31,75mm D2 = 37mm L1 = 61,51mm	L9
.7087	—	—	12SMC180M	1.870
.7087	—	10SMC180M	—	1.909
.7874	—	10SMC200M	12SMC200M	1.909
.8661	—	—	12SMC220M	1.949
.9843	—	—	12SMC250M	2.028

■ Inch with Inch Bores

D1	75SMC D = .750 D2 = .984 L1 = 1.988	10SMC D = 1.000 D2 = 1.142 L1 = 2.303	12SMC D = 1.250 D2 = 1.457 L1 = 2.422	L9
1/8	75SMC0125	10SMC0125	12SMC0125	.709
3/16	75SMC0188	10SMC0188	12SMC0188	.984
1/4	75SMC0250	10SMC0250	12SMC0250	1.260
5/16	75SMC0312	10SMC0312	12SMC0312	1.378
3/8	75SMC0375	—	—	1.417
3/8	—	—	12SMC0375	1.496
3/8	—	10SMC0375	—	1.516
7/16	75SMC0438	10SMC0438	12SMC0438	1.575
1/2	75SMC0500	—	—	1.575
1/2	—	10SMC0500	12SMC0500	1.673
9/16	75SMC0563	—	—	1.614
9/16	—	10SMC0563	—	1.673
9/16	—	—	12SMC0563	1.752
5/8	75SMC0625	—	—	1.614
5/8	—	10SMC0625	12SMC0625	1.870
3/4	—	10SMC0750	12SMC0750	1.909
7/8	—	10SMC0875	—	1.909
7/8	—	—	12SMC0875	1.949
1	—	—	12SMC1000	2.028

ERICKSON™ • TG Single-Angle Collets

Primary Application

TG — Tremendous Grip Collets are manufactured according to the original ERICKSON standard and developed to utilize the full power available from the modern machine tool. A slow taper (8° inclusive angle) is used to produce maximum wedge action as the collet is forced back into the chuck body from the actuating locknut. From all the Collets Kennametal offers, the TG system is superior on grip, versatile in applications, and the most accurate. They are ideal for end milling, drilling, tapping, reaming, and boring solutions and available in a variety of styles, TG50, TG75, TG100, and TG150, with clamping ranges from 0,5–40mm (.0197–1.5000").

Features and Benefits

- Original ERICKSON standard.
- Slow 8° inclusive angle taper for best grip (approximately 3:1).
- Standard design accuracy to DIN 6499 Class 2 accuracy.
- HP design accuracy to DIN 6499 Class 1 accuracy.
- Bonded style available for through-coolant applications.
- Non-pullout style to captivate Weldon®-style end mills.
- Dedicated versions for tapping — driving off the square of the tap.



- Provides Tremendous Grip (3:1 advantage) and accuracy for all drilling applications.
- Industry-standard Erickson™ single-angle collet system.
- Grips on back taper and margin of drill for maximum feed rates and more accurate holes.
- Manufactured to DIN 6499 Class 2 accuracy, see page M103.

100TGC160M

ERICKSON

100

System Size

50 = 50
75 = 75
100 = 100
150 = 150

TG

Collet Style

TG = Tremendous Grip, single angle

C

Special Features
(optional)

C = Coolant style — bonded
HP = High precision
CHP = Coolant/high precision
NP = Non-pullout (slot for drive)
ST = Solid tapping (slot for drive)
STC = Solid tapping/coolant (slot for drive)

160

Collet Bore Size

metric (xx.x)
010 = 1mm
160 = 16mm
245 = 24,5mm
inch (x.xxx)
0125 = 1/8"
0500 = 1/2"
1000 = 1"

M

Identification Value

M = Sleeve bore size built to metric values
(blank) = Sleeve bore size built to metric values



TG • Tremendous Grip

- Provides Tremendous Grip and accuracy for all drilling applications.
- 0,4mm [.016" (1/64)] range of collapse.
- Grips on back taper and margin of drill for maximum feed rates and more accurate holes.
- Manufactured to DIN 6499 Class 2 accuracy.

ERICKSON



TGC • Tremendous Grip Coolant

- Rubber-filled slots seal collet for coolant-fed tool applications.
- Suitable for coolant pressure up to 100 bar (1500 psi).
- Unique design features permit easy entry into nosepiece.
- Available from stock in all popular sizes.
- Fits all standard TG-style collet chucks.
- 0,13mm (.005") range of collapse.
- Design enables flutes of drills to enter collet, unlike competitive designs.

ERICKSON



TGHP • Tremendous Grip High Precision

- Twice as accurate as standard TG- and ER-style collets.
- Available from stock in all popular sizes.
- Can be used in all standard TG-style collet chucks.
- 0,25mm (.010") range of collapse.
- Manufactured to DIN 6499 Class 1 accuracy.

ERICKSON



TGCHP • Tremendous Grip Coolant High Precision

- Rubber-filled slots seal collet for coolant-fed tool applications.
- Suitable for coolant pressure up to 100 bar (1500 psi).
- Unique design features permit easy entry into nosepiece.
- Available from stock in all popular sizes.
- Fits all standard TG-style collet chucks.
- 0,13mm (.005") range of collapse.
- Manufactured to DIN 6499 Class 1 accuracy.

ERICKSON



TGNP • Tremendous Grip Non-Pullout, Weldon® Style

- Positive retention and drive provided by drive wedge in collet.
- Eliminates inaccuracy created by solid end mill holders.
- 0,13mm (.005") range of collapse.
- Fits all standard TG-style collet chucks.

ERICKSON



TGST • Tremendous Grip Single-Angle Tap Collet

- Designed to grip the tap on the shank and square.
- Fits all standard TG-style collet chucks.
- 0,13mm (.005") range of collapse.

ERICKSON



TGSTC • Tremendous Grip Single-Angle Tap Collet, Coolant Style

- Rubber-filled slots seal collet for coolant-fed tool applications.
- Suitable for coolant pressure up to 70 bar (1000 psi).
- Designed to grip the tap on the shank and square.
- Fits all standard TG-style collet chucks.
- 0,13mm (.005") range of collapse.

ERICKSON





ERICKSON™

Superior Gripping

For bearing milling chucks when grip counts. ERICKSON — the industry name you can trust.

- Heavy and fine milling applications.
- Great accuracy $\leq 5\mu\text{m}$ (.0002") at 3 x D and best gripping system.
- Pre-balanced to high specifications.
- Versatile as a collet chuck with the use of reduction sleeves.

Visit www.kennametal.com or contact your local Authorized Kennametal Distributor.

www.kennametal.com

 **KENNAMETAL®**



- Provides Tremendous Grip (3:1 advantage) and accuracy for all drilling applications.
- Industry-standard Erickson™ single-angle collet system.
- 50TG 0,4mm [.016" (1/64)] range of collapse.
- 50TGC and 50TGCHP 0,13mm (.005") range of collapse.
- 50TGHP 0,25mm (.010") range of collapse.
- Grips on back taper and margin of drill for maximum feed rates and more accurate holes.
- Manufactured to DIN 6499 Class 2 accuracy; see page M103.
- HP design manufactured to DIN 6499 class/accuracy.

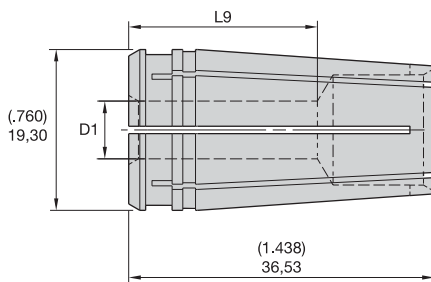

ERICKSON™

TG50 Series • Metric

D1	50TG standard	50TGC standard – coolant	50TGHP high precision	50TGCHP high precision – coolant	collet capacity max mm	collet capacity min mm	L9
1,5	50TG015M	–	–	–	1,50	1,10	11,9
2,0	50TG020M	–	–	–	2,00	1,60	12,0
2,5	50TG025M	–	–	–	2,50	2,10	18,0
3,0	50TG030M	–	–	–	3,00	2,60	18,2
3,5	50TG035M	–	–	–	3,50	3,10	18,4
4,0	50TG040M	–	–	–	4,00	3,60	21,7
4,0	–	–	50TGHP040M	–	4,00	3,75	21,7
4,5	50TG045M	–	–	–	4,50	4,10	21,9
5,0	50TG050M	–	–	–	5,00	4,60	22,0
5,5	50TG055M	–	–	–	5,50	5,10	22,2
6,0	–	–	50TGHP060M	–	6,00	5,75	22,3
6,0	50TG060M	–	–	–	6,00	5,60	22,3
6,0	–	50TGC060M	–	–	6,00	5,87	22,3
6,0	–	–	–	50TGCHP060M	5,90	5,87	22,4
6,5	50TG065M	–	–	–	6,50	6,10	22,3
7,0	50TG070M	–	–	–	7,00	6,60	29,0

(continued)

(TG50 Series continued)

D1	50TG standard	50TGC standard – coolant	50TGHP high precision	50TGCHP high precision – coolant	collet capacity max mm	collet capacity min mm	L9
7,5	50TG075M	–	–	–	7,50	7,10	29,1
8,0	–	50TGC080M	–	–	8,00	7,87	22,9
8,0	–	–	–	50TGCHP080M	7,90	7,87	23,0
8,0	50TG080M	–	–	–	8,00	7,60	29,3
8,0	–	–	50TGHP080M	–	8,00	7,75	29,4
8,5	50TG085M	–	–	–	8,50	8,10	29,4
9,0	50TG090M	–	–	–	9,00	8,60	29,6
9,5	50TG095M	–	–	–	9,50	9,10	29,9
10,0	–	50TGC100M	–	–	10,00	9,87	30,0
10,0	–	–	–	50TGCHP100M	9,90	9,87	30,0
10,0	–	–	50TGHP100M	–	10,00	9,75	30,0
10,0	50TG100M	–	–	–	10,00	9,60	30,0
10,5	50TG105M	–	–	–	10,50	10,10	30,2
11,0	50TG110M	–	–	–	11,00	10,60	30,3
11,5	50TG115M	–	–	–	11,50	11,10	30,5
12,0	–	50TGC120M	–	–	12,00	11,87	30,3
12,0	50TG120M	–	–	–	12,00	11,60	30,6
12,0	–	–	–	50TGCHP120M	11,90	11,87	30,6
12,0	–	–	50TGHP120M	–	12,00	11,75	30,6
12,5	50TG125M	–	–	–	12,50	12,10	30,8
13,0	50TG130M	–	–	–	13,00	12,60	30,9
13,5	50TG135M	–	–	–	13,50	13,10	36,5

NOTE: Inserting the cutting tool less than 2/3 the gripping length into the collet can permanently damage the collet. Full length of the gripping bore must be maintained to achieve maximum accuracy and safety. Collet accuracies are based on size-for-size conditions. Using the collapsible range can influence the accuracy and gripping powers. Never try to stretch the collets by clamping oversized cutting tools.



- Rubber-filled slots seal collet for coolant-fed tool applications.
- Provides Tremendous Grip (3:1 advantage) and accuracy for all drilling applications.
- Industry-standard Erickson™ single-angle collet system.
- 0,13mm (.005") range of collapse.
- 50TG 0,4mm [.016" (1/64)] range of collapse.
- 50TGTC and 50TGCHP 0,13mm (.005") range of collapse.
- 50TGHP 0,25mm (.010") range of collapse.
- Grips on back taper and margin of drill for maximum feed rates and more accurate holes.
- Manufactured to DIN 6499 Class 2 accuracy; see page M103.
- HP design manufactured to DIN 6499 class/accuracy.

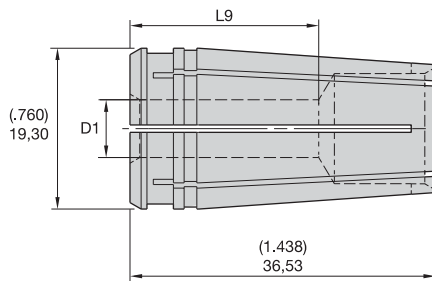

ERICKSON™

■ TG50 Series • Inch

D1	50TG standard	50TGC standard — coolant	50TGHP high precision	50TGCHP high precision — coolant	collet capacity max inch	collet capacity min inch	L9
3/64	50TG0047	—	—	—	.0470	.0313	.465
1/16	50TG0062	—	—	—	.0625	.0469	.470
5/64	50TG0078	—	—	—	.0780	.0625	.475
3/32	50TG0094	—	—	—	.0940	.0781	.710
7/64	50TG0109	—	—	—	.1090	.0938	.715
1/8	—	—	50TGHP0125	—	.1250	.1150	.719
1/8	50TG0125	—	—	—	.1250	.1094	.720
1/8	—	—	—	50TGCHP0125	.1250	.1200	.847
9/64	—	50TGC0141	—	—	.1406	.1356	.852
9/64	50TG0141	—	—	—	.1410	.1250	.725
5/32	50TG0156	—	—	—	.1560	.1406	.855
5/32	—	50TGC0156	—	—	.1563	.1513	.857

(continued)

(TG50 Series continued)

D1	50TG standard	50TGC standard — coolant	50TGHP high precision	50TGCHP high precision — coolant	collet capacity max inch	collet capacity min inch	L9
11/64	—	50TGC0172	—	—	.1719	.1669	.861
11/64	50TG0172	—	—	—	.1720	.1563	.860
3/16	—	—	50TGHP0188	—	.1875	.1775	.865
3/16	—	50TGC0188	—	50TGCHP0188	.1875	.1825	.866
3/16	50TG0188	—	—	—	.1880	.1719	.865
13/64	50TG0203	—	—	—	.2030	.1875	.870
13/64	—	50TGC0203	—	—	.2031	.1981	.871
7/32	—	50TGC0219	—	—	.2188	.2138	.876
7/32	50TG0219	—	—	—	.2190	.2031	.875
15/64	50TG0234	—	—	—	.2340	.2188	.880
1/4	—	50TGC0250	—	50TGCHP0250	.2500	.2450	.885
1/4	—	—	50TGHP0250	—	.2500	.2400	1.139
1/4	50TG0250	—	—	—	.2500	.2344	1.139
17/64	—	50TGC0266	—	—	.2656	.2606	.890
17/64	50TG0266	—	—	—	.2660	.2500	1.144
9/32	50TG0281	—	—	—	.2810	.2656	1.148
9/32	—	50TGC0281	—	—	.2813	.2763	.894
19/64	50TG0297	—	—	—	.2970	.2813	1.153
5/16	50TG0312	—	—	—	.3120	.2969	1.158
5/16	—	50TGC0312	—	50TGCHP0312	.3125	.3075	.904
5/16	—	—	50TGHP0312	—	.3125	.3025	1.158
21/64	50TG0328	—	—	—	.3280	.3125	1.163
21/64	—	50TGC0328	—	—	.3281	.3231	.908
11/32	—	50TGC0344	—	—	.3438	.3388	.913
11/32	50TG0344	—	—	—	.3440	.3281	1.167
23/64	50TG0359	—	—	—	.3590	.3438	1.172
23/64	—	50TGC0359	—	—	.3594	.3544	.918
3/8	—	50TGC0375	—	50TGCHP0375	.3750	.3700	.922
3/8	50TG0375	—	—	—	.3750	.3594	1.177
3/8	—	—	50TGHP0375	—	.3750	.3650	1.177
25/64	—	50TGC0391	—	—	.3906	.3856	1.182
25/64	50TG0391	—	—	—	.3910	.3750	1.181
13/32	50TG0406	—	—	—	.4060	.3906	1.186
13/32	—	50TGC0406	—	—	.4063	.4013	1.187
27/64	—	50TGC0422	—	—	.4219	.4169	1.192
27/64	50TG0422	—	—	—	.4220	.4063	1.191
7/16	—	—	50TGHP0438	—	.4375	.4275	1.195
7/16	—	50TGC0438	—	50TGCHP0438	.4375	.4325	1.196
7/16	50TG0438	—	—	—	.4380	.4219	1.196
29/64	50TG0453	—	—	—	.4530	.4375	1.200

(continued)



(TG50 Series continued)

D1	50TG standard	50TGC standard — coolant	50TGHP high precision	50TGCHP high precision — coolant	collet capacity max inch	collet capacity min inch	L9
29/64	—	50TGC0453	—	—	.4531	.4481	1.201
15/32	50TG0469	—	—	—	.4680	.4531	1.205
15/32	—	50TGC0469	—	—	.4688	.4638	1.206
31/64	50TG0484	—	—	—	.4840	.4688	1.209
31/64	—	50TGC0484	—	—	.4844	.4794	1.210
1/2	—	—	50TGHP0500	—	.5000	.4900	1.214
1/2	50TG0500	—	—	—	.5000	.4844	1.214
1/2	—	50TGC0500	—	50TGCHP0500	.5000	.4950	1.215
33/64	—	50TGC0516	—	—	.5156	.5106	1.220
33/64	50TG0516	—	—	—	.5160	.5000	1.209
17/32	50TG0531	—	—	—	.5310	.5156	1.438
17/32	—	50TGC0531	—	—	.5313	.5263	1.438

NOTE: Inserting the cutting tool less than 2/3 the gripping length into the collet can permanently damage the collet. Full length of the gripping bore must be maintained to achieve maximum accuracy and safety. Collet accuracies are based on size-for-size conditions. Using the collapsible range can influence the accuracy and gripping powers. Never try to stretch the collets by clamping oversized cutting tools.



- An economical way to purchase a group of collets.



ERICKSON

■ TG50 Collet Set • Inch

catalog number	series	quantity	dimensional range	incremental division
S50TG1SET	TG50	32	3/16 - 17/64	1/64
S50TG2SET	TG50	15	3/32 - 17/64	1/32



Collets and Sleeves

TG50 Single-Angle Solid Tap Collets



- Rubber-filled slots seal collet for coolant-fed tool applications.
- Can be used in all standard TG collet chucks.
- Provides Tremendous Grip (3:1 advantage) and accuracy for tapping applications.
- Slot in back of collets acts as a drive for the tap square.
- Industry-standard Erickson™ single-angle collet system.
- Manufactured to DIN 6499 Class 2 accuracy; see page M103.

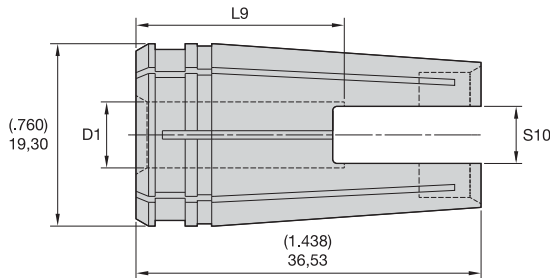

ERICKSON™

TG50 Solid Tap Collet • Metric DIN and ISO

tap size	50TGST solid tap — non-coolant	collet series	D1	S10	L9
M1 & M1,8 & M3 & M3,5	50TGST025021M	TG50	2,5	2,1	17,0
M2,5 & M4	50TGST028021M	TG50	2,8	2,1	17,0
M3 & M4	50TGST032025M	TG50	3,2	2,5	17,0
M3 & M5	50TGST035027M	TG50	3,5	2,7	17,0
M4 & M5	50TGST040032M	TG50	4,0	3,2	17,0
M4 & M6	50TGST045034M	TG50	4,5	3,4	17,0
M5	50TGST050040M	TG50	5,0	4,0	17,0
M5 & M6 & M7 & M8	50TGST060049M	TG50	6,0	4,9	17,0
M6	50TGST063050M	TG50	6,3	4,9	17,0
M10	50TGST070055M	TG50	7,0	5,5	17,0
M7	50TGST071056M	TG50	7,1	5,6	17,0
M8	50TGST080062M	TG50	8,0	6,2	17,0
M12	50TGST090070M	TG50	9,0	7,0	17,0
M10	50TGST100080M	TG50	10,0	8,0	17,0
M14	50TGST110090M	TG50	11,0	9,0	17,0
M16	50TGST120090M	TG50	12,0	9,0	17,0

(continued)

(TG50 Single-Angle Solid Tap Collets continued)

■ TG50 Solid Tap Collet • Inch/Metric ANSI

mm	tap size		50TGST solid tap — non-coolant	50TGSTC solid tap — coolant	collet series	D1	S10	L9
	in							
M3 & M3,15 & M3,5	#0-#6 & 1/8		50TGST6	—	TG50	.141	.110	.775
M4	#8 & 5/32		50TGST8	—	TG50	.168	.131	.775
M4,5 & M5	#10 & 3/16		50TGST10	—	TG50	.194	.152	.900
—	#12 & 7/32		50TGST12	—	TG50	.220	.165	.807
M6 & M6,3	#14 & 1/4		50TGST025	50TGSTC025	TG50	.255	.191	.838
—	1/16P & 1/8P(SS)		50TGST006P	—	TG50	.313	.234	.775
M7 & M8	5/16		50TGST031	50TGSTC031	TG50	.318	.238	.868
—	7/16		50TGST043	50TGSTC043	TG50	.323	.242	.963
M12 & M12,5	1/2		50TGST050	50TGSTC050	TG50	.367	.275	.932
M10	3/8		50TGST037	50TGSTC037	TG50	.381	.286	.900
M14	9/16		50TGST056	50TGSTC056	TG50	.429	.322	.937
—	1/8P(LS)		50TGST012P	—	TG50	.438	.328	.775
M16	5/8		50TGST062	—	TG50	.480	.360	.876

NOTE: Inserting the cutting tool less than 2/3 of the gripping length into the collet can influence the coolant sealing performance and permanently damage the collet.

Full length of the gripping bore needs to be maintained to achieve maximum accuracy and safety.

Collet accuracies are based on size-for-size conditions. Using the collapsible range can influence the accuracy and gripping powers.

Never try to stretch the collets by clamping oversized cutting tools.





- Provides Tremendous Grip (3:1 advantage) and accuracy for all drilling applications.
- Industry-standard Erickson™ single-angle collet system.
- 75TG 0,4mm [.016" (1/64)] range of collapse.
- 75TGC and 75TGCHP 0,13mm (.005") range of collapse.
- 75TGHP 0,25mm (.010") range of collapse.
- Grips on back taper and margin of drill for maximum feed rates and more accurate holes.
- Manufactured to DIN 6499 Class 2 accuracy; see page M103.
- HP design manufactured to DIN 6499 class/accuracy.

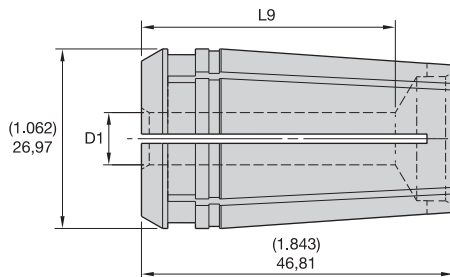

ERICKSON™

TG75 Series • Metric

D1	75TG standard	75TGC standard – coolant	75TGHP high precision	75TGCHP high precision – coolant	collet capacity max mm	collet capacity min mm	L9
3,0	75TG030M	–	–	–	3,00	2,60	18,6
3,5	75TG035M	–	–	–	3,50	3,10	18,8
4,0	75TG040M	–	–	–	4,00	3,60	22,1
4,0	–	–	75TGHP040M	–	4,00	3,75	22,1
4,5	75TG045M	–	–	–	4,50	4,10	22,3
5,0	75TG050M	–	–	–	5,00	4,60	22,5
5,5	75TG055M	–	–	–	5,50	5,10	22,6
6,0	–	75TGC060M	–	–	6,00	5,87	22,8
6,0	75TG060M	–	–	–	6,00	5,60	22,8
6,0	–	–	75TGHP060M	–	6,00	5,75	22,8
6,0	–	–	–	75TGCHP060M	6,00	5,87	22,8
6,5	75TG065M	–	–	–	6,50	6,10	37,7
7,0	75TG070M	–	–	–	7,00	6,60	37,8
7,5	75TG075M	–	–	–	7,50	7,10	38,0
8,0	–	75TGC080M	–	75TGCHP080M	8,00	7,87	25,9
8,0	–	–	75TGHP080M	–	8,00	7,75	38,1

(continued)

(TG75 Series continued)

D1	75TG standard	75TGC standard – coolant	75TGHP high precision	75TGCHP high precision – coolant	collet capacity max mm	collet capacity min mm	L9
8,0	75TG080M	–	–	–	8,00	7,60	38,1
8,5	75TG085M	–	–	–	8,50	8,10	38,3
9,0	75TG090M	–	–	–	9,00	8,60	38,4
9,5	75TG095M	–	–	–	9,50	9,10	38,6
10,0	–	–	–	75TGCHP100M	10,00	9,87	38,7
10,0	–	–	75TGHP100M	–	10,00	9,75	38,7
10,0	75TG100M	–	–	–	10,00	9,60	38,7
10,0	–	75TGC100M	–	–	10,00	9,87	38,7
10,5	75TG105M	–	–	–	10,50	10,10	38,8
11,0	75TG110M	–	–	–	11,00	10,60	39,0
11,5	75TG115M	–	–	–	11,50	11,10	39,1
12,0	–	75TGC120M	–	–	12,00	11,87	39,3
12,0	75TG120M	–	–	–	12,00	11,60	39,3
12,0	–	–	75TGHP120M	–	12,00	11,75	39,3
12,0	–	–	–	75TGCHP120M	12,00	11,87	39,3
12,5	75TG125M	–	–	–	12,50	12,10	39,4
13,0	75TG130M	–	–	–	13,00	12,60	39,6
13,5	75TG135M	–	–	–	13,50	13,10	39,7
14,0	–	75TGC140M	–	75TGCHP140M	14,00	13,87	39,9
14,0	–	–	75TGHP140M	–	14,00	13,75	46,8
14,0	75TG140M	–	–	–	14,00	13,60	46,8
14,5	75TG145M	–	–	–	14,50	14,10	46,8
15,0	75TG150M	–	–	–	15,00	14,60	46,8
15,5	75TG155M	–	–	–	15,50	15,10	46,8
16,0	–	75TGC160M	–	75TGCHP160M	16,00	15,87	40,5
16,0	75TG160M	–	–	–	16,00	15,60	46,8
16,0	–	–	75TGHP160M	–	16,00	15,75	46,8
16,5	75TG165M	–	–	–	16,50	16,10	46,8
17,0	75TG170M	–	–	–	17,00	16,60	46,8
17,5	75TG175M	–	–	–	17,50	17,10	46,8
18,0	–	75TGC180M	–	75TGCHP180M	18,00	17,87	41,1
18,0	75TG180M	–	–	–	18,00	17,60	46,8
18,0	–	–	75TGHP180M	–	18,00	17,75	46,8
19,0	75TG190M	–	–	–	19,00	18,60	46,8
19,5	75TG195M	–	–	–	19,50	19,10	46,8
20,0	75TG200M	–	–	–	20,00	19,60	46,8
20,0	–	75TGC200M	–	75TGCHP200M	20,00	19,87	46,8
20,0	–	–	75TGHP200M	–	20,00	19,75	46,8

NOTE: Inserting the cutting tool less than 2/3 the gripping length into the collet can permanently damage the collet. Full length of the gripping bore must be maintained to achieve maximum accuracy and safety. Collet accuracies are based on size-for-size conditions. Using the collapsible range can influence the accuracy and gripping powers. Never try to stretch the collets by clamping oversized cutting tools.

Collets and Sleeves

- Provides Tremendous Grip (3:1 advantage) and accuracy for all drilling applications.
- Industry-standard Erickson™ single-angle collet system.
- 75TG and 75TGC 0,4mm [.016" (1/64)] range of collapse.
- 75TGCHP and 75TGNP 0,13mm (.005") range of collapse.
- 75TGHP 0,25mm (.010") range of collapse.
- Grips on back taper and margin of drill for maximum feed rates and more accurate holes.
- Manufactured to DIN 6499 Class 2 accuracy; see page M103.
- HP design manufactured to DIN 6499 class/accuracy.

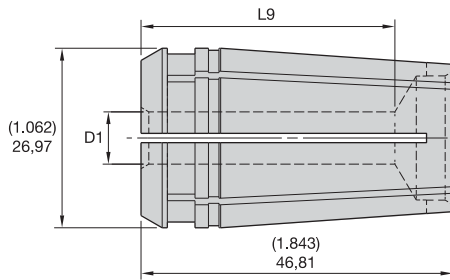

TG Collet – NP

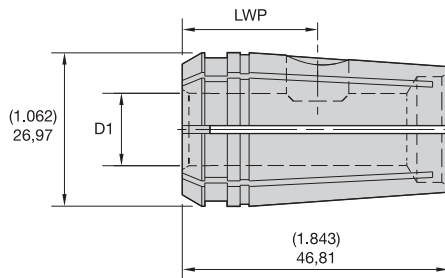

TG Collet – NP

ERICKSON™

■ TG75 Series • Inch

D1	75TG standard	75TGC standard – coolant	75TGHP high precision	75TGCHP high precision – coolant	75TGNP milling – non-pullout	collet capacity max inch	collet capacity min inch	L9	LWP
1/16	75TG0062	–	–	–	–	.0620	.0469	.485	–
5/64	75TG0078	–	–	–	–	.0780	.0625	.490	–
3/32	75TG0094	–	–	–	–	.0940	.0781	.725	–
7/64	75TG0109	–	–	–	–	.1090	.0938	.730	–

(continued)

(TG75 Series continued)

D1	75TG standard	75TGC standard – coolant	75TGHP high precision	75TGCHP high precision – coolant	75TGNP milling – non-pullout	collet capacity max inch	collet capacity min inch	L9	LWP
1/8	75TG0125	—	—	—	—	.1250	.1094	.735	—
1/8	—	—	75TGHP0125	—	—	.1250	.1150	.735	—
9/64	75TG0141	—	—	—	—	.1410	.1250	.740	—
5/32	75TG0156	—	—	—	—	.1560	.1406	.872	—
11/64	75TG0172	—	—	—	—	.1720	.1563	.877	—
3/16	—	—	75TGHP0188	—	—	.1875	.1775	.881	—
3/16	75TG0188	—	—	—	—	.1880	.1719	.881	—
13/64	75TG0203	—	—	—	—	.2030	.1875	.886	—
7/32	75TG0219	—	—	—	—	.2190	.2031	.891	—
15/64	75TG0234	—	—	—	—	.2340	.2188	.895	—
1/4	—	—	—	75TGCHP0250	—	.2500	.2450	1.000	—
1/4	—	75TGC0250	—	—	—	.2500	.2450	1.001	—
1/4	—	—	75TGHP0250	—	—	.2500	.2400	1.480	—
1/4	75TG0250	—	—	—	—	.2500	.2344	1.481	—
17/64	—	75TGC0266	—	—	—	.2656	.2606	1.006	—
17/64	75TG0266	—	—	—	—	.2660	.2500	1.486	—
9/32	75TG0281	—	—	—	—	.2810	.2656	1.490	—
9/32	—	75TGC0281	—	—	—	.2813	.2763	1.010	—
19/64	—	75TGC0297	—	—	—	.2969	.2919	1.015	—
19/64	75TG0297	—	—	—	—	.2970	.2813	1.495	—
5/16	75TG0312	—	—	—	—	.3120	.2969	1.500	—
5/16	—	75TGC0312	—	—	—	.3125	.3075	1.020	—
5/16	—	—	75TGHP0312	—	—	.3125	.3025	1.499	—
21/64	75TG0328	—	—	—	—	.3280	.3125	1.505	—
21/64	—	75TGC0328	—	—	—	.3281	.3231	1.024	—
11/32	—	75TGC0344	—	—	—	.3438	.3281	1.029	—
11/32	75TG0344	—	—	—	—	.3440	.3281	1.509	—
23/64	75TG0359	—	—	—	—	.3590	.3438	1.514	—
23/64	—	75TGC0359	—	—	—	.3594	.3544	1.034	—
3/8	—	—	—	75TGCHP0375	—	.3750	.3700	1.038	—
3/8	—	—	75TGHP0375	—	—	.3750	.3650	1.518	—
3/8	—	75TGC0375	—	—	—	.3750	.3700	1.518	—
3/8	75TG0375	—	—	—	—	.3750	.3594	1.519	—
3/8	—	—	—	—	75TGPN0375	.3750	—	—	.703
25/64	—	75TGC0391	—	—	—	.3906	.3856	1.523	—
25/64	75TG0391	—	—	—	—	.3910	.3750	1.521	—
13/32	75TG0406	—	—	—	—	.4060	.3906	1.526	—
13/32	—	75TGC0406	—	—	—	.4063	.4013	1.528	—
27/64	—	75TGC0422	—	—	—	.4219	.4169	1.533	—
27/64	75TG0422	—	—	—	—	.4220	.4063	1.531	—
7/16	—	—	75TGHP0438	—	—	.4375	.4275	1.535	—
7/16	—	75TGC0438	—	75TGCHP0438	—	.4375	.4325	1.537	—
7/16	75TG0438	—	—	—	—	.4380	.4219	1.536	—
29/64	75TG0453	—	—	—	—	.4530	.4375	1.540	—
29/64	—	75TGC0453	—	—	—	.4531	.4481	1.542	—
15/32	—	75TGC0469	—	—	—	.4688	.4638	1.547	—
15/32	75TG0469	—	—	—	—	.4690	.4531	1.545	—
31/64	75TG0484	—	—	—	—	.4840	.4688	1.549	—

(continued)

Collets and Sleeves

(TG75 Series continued)

D1	75TG standard	75TGC standard – coolant	75TGHP high precision	75TGCHP high precision – coolant	75TGNP milling – non-pullout	collet capacity max inch	collet capacity min inch	L9	LWP
31/64	–	75TGC0484	–	–	–	.4844	.4794	1.551	–
1/2	75TG0500	–	–	–	–	.5000	.4844	1.554	–
1/2	–	–	75TGHP0500	–	–	.5000	.4900	1.554	–
1/2	–	75TGC0500	–	75TGCHP0500	–	.5000	.4950	1.556	–
1/2	–	–	–	–	75TGNP0500	.5000	–	–	.828
33/64	75TG0516	–	–	–	–	.5156	.5000	1.559	–
33/64	–	75TGC0516	–	–	–	.5156	.5106	1.561	–
17/32	75TG0531	–	–	–	–	.5310	.5156	1.563	–
17/32	–	75TGC0531	–	–	–	.5313	.5263	1.565	–
35/64	–	75TGC0547	–	–	–	.5469	.5419	1.570	–
35/64	75TG0547	–	–	–	–	.5470	.5313	1.843	–
9/16	75TG0562	–	–	–	–	.5620	.5469	1.843	–
9/16	–	75TGC0562	–	75TGCHP0562	–	.5625	.5575	1.575	–
9/16	–	–	75TGHP0562	–	–	.5625	.5525	1.843	–
37/64	75TG0578	–	–	–	–	.5780	.5625	1.843	–
37/64	–	75TGC0578	–	–	–	.5781	.5731	1.579	–
19/32	–	75TGC0594	–	–	–	.5938	.5888	1.584	–
19/32	75TG0594	–	–	–	–	.5940	.5781	1.843	–
39/64	75TG0609	–	–	–	–	.6090	.5938	1.843	–
39/64	–	75TGC0609	–	–	–	.6094	.6044	1.589	–
5/8	–	75TGC0625	–	75TGCHP0625	–	.6250	.6200	1.594	–
5/8	75TG0625	–	–	–	–	.6250	.6094	1.843	–
5/8	–	–	75TGHP0625	–	–	.6250	.6150	1.843	–
5/8	–	–	–	–	75TGNP0625	.6250	–	–	.859
41/64	–	75TGC0641	–	–	–	.6406	.6356	1.598	–
41/64	75TG0641	–	–	–	–	.6410	.6250	1.843	–
21/32	75TG0656	–	–	–	–	.6560	.6406	1.843	–
21/32	–	75TGC0656	–	–	–	.6563	.6513	1.603	–
43/64	–	75TGC0672	–	–	–	.6719	.6669	1.608	–
43/64	75TG0672	–	–	–	–	.6720	.6563	1.843	–
11/16	–	75TGC0688	–	75TGCHP0688	–	.6875	.6825	1.612	–
11/16	75TG0688	–	–	–	–	.6880	.6719	1.843	–
45/64	75TG0703	–	–	–	–	.7030	.6875	1.843	–
45/64	–	75TGC0703	–	–	–	.7031	.6981	1.617	–
23/32	–	75TGC0719	–	–	–	.7188	.7138	1.622	–
23/32	75TG0719	–	–	–	–	.7190	.7031	1.843	–
47/64	75TG0734	–	–	–	–	.7340	.7188	1.843	–
47/64	–	75TGC0734	–	–	–	.7344	.7294	1.843	–
3/4	–	–	75TGHP0750	–	–	.7500	.7400	1.843	–
3/4	–	75TGC0750	–	75TGCHP0750	–	.7500	.7450	1.843	–
3/4	75TG0750	–	–	–	–	.7500	.7344	1.843	–
3/4	–	–	–	–	75TGNP0750	.7500	–	–	.922

- An economical way to purchase a group of collets.



TG Collet

ERICKSON

■ TG75 Collet Set • Inch

catalog number	series	quantity	dimensional range	incremental division
S75TG1SET	TG75	45	1/16 - 3/4	1/64
S75TG2SET	TG75	23	1/16 - 3/4	1/32
S75TG3SET	TG75	33	1/4 - 3/4	1/64
S75TG4SET	TG75	17	1/4 - 3/4	1/32



TG Collet — NP

■ TG75 NP-Out Collet Set • Inch

catalog number	series	quantity	dimensional range	incremental division
S75TGNPSET	TG75	4	3/8 - 3/4	1/8

Collets and Sleeves

Collets and Sleeves

TG75 Single-Angle Solid Tap Collets



- Rubber-filled slots seal collet for coolant-fed tool applications.
- Can be used in all standard TG collet chucks.
- Provides Tremendous Grip (3:1 advantage) and accuracy for all drilling applications.
- Industry-standard Erickson™ single-angle collet system.
- 0,13mm (.005") range of collapse.
- Grips on back taper and margin of drill for maximum feed rates and more accurate holes.
- Slot in back of collets acts as a drive for the tap square.
- Manufactured to DIN 6499 Class 2 accuracy; see page M103.

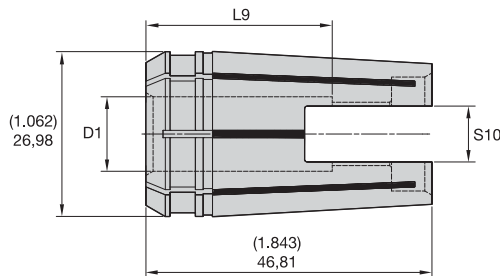
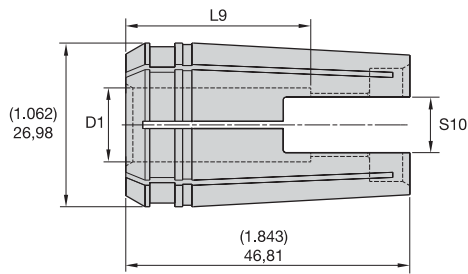

Coolant Type (Bonded)

ERICKSON™

■ TG75 Solid Tap Collet • Solid Tap Coolant • Inch/Metric ANSI

mm	tap size		75TGST solid tap	75TGSTC solid tap – coolant	collet series	D1	S10	L9
		in						
M3 & M3,15 & M3,5	0-#6 & 1/8		75TGST6	–	TG75	.141	.110	.775
M4	8 & 5/32		75TGST8	–	TG75	.168	.131	.775
M4,5 & M5	10 & 3/16		75TGST10	–	TG75	.194	.152	.900
–	12 & 7/32		75TGST12	–	TG75	.220	.165	.807
M6 & M6,3	14 & 1/4		75TGST025	75TGSTC025	TG75	.255	.191	.838
–	1/16P & 1/8P(SS)		75TGST006P	–	TG75	.313	.234	.775
M7 & M8	5/16		75TGST031	75TGSTC031	TG75	.318	.238	.868
–	7/16		75TGST043	75TGSTC043	TG75	.323	.242	.963

(continued)

(TG75 Single-Angle Solid Tap Collets continued)

mm	tap size		75TGST solid tap	75TGSTC solid tap – coolant	collet series	D1	S10	L9
	in							
M12 & M12,5	1/2		75TGST050	75TGSTC050	TG75	.367	.275	.932
M10	3/8		75TGST037	75TGSTC037	TG75	.381	.286	.900
M14	9/16		75TGST056	–	TG75	.429	.322	1.087
–	1/8P(LS)		75TGST012P	–	TG75	.438	.328	.775
M16	5/8		75TGST062	75TGSTC062	TG75	.480	.360	1.031
M18	11/16		75TGST068	75TGSTC068	TG75	.542	.406	.968
–	1/4P		75TGST025P	–	TG75	.563	.421	.775
–	3/4		75TGST075	75TGSTC075	TG75	.590	.442	.906
M20	13/16		75TGST081	–	TG75	.652	.489	.906
–	1/2P		75TGST050P	–	TG75	.688	.515	.775
M22	7/8		75TGST087	75TGSTC087	TG75	.697	.523	.843
–	3/8P		75TGST037P	–	TG75	.700	.531	.775

NOTE: Inserting the cutting tool less than 2/3 of the gripping length into the collet can influence the coolant sealing performance and permanently damage the collet.

Full length of the gripping bore needs to be maintained to achieve maximum accuracy and safety.

Collet accuracies are based on size-for-size conditions. Using the collapsible range can influence the accuracy and gripping powers.

Never try to stretch the collets by clamping oversized cutting tools.



- Provides Tremendous Grip (3:1 advantage) and accuracy for all drilling applications.
- Industry-standard Erickson™ single-angle collet system.
- 100TG 0,4mm [.016" (1/64)] range of collapse.
- 100TGC and 100TGCHP 0,13mm (.005") range of collapse.
- 100TGHP 0,25mm (.010") range of collapse.
- Grips on back taper and margin of drill for maximum feed rates and more accurate holes.
- Manufactured to DIN 6499 Class 2 accuracy; see page M103.
- HP design manufactured to DIN 6499 class/accuracy.

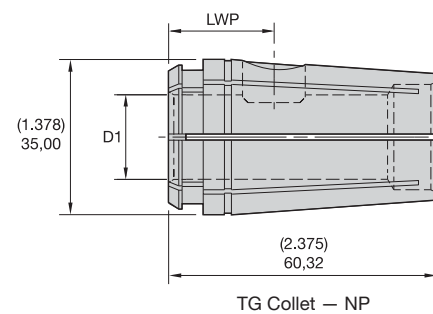
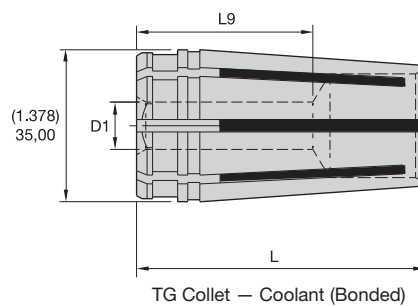
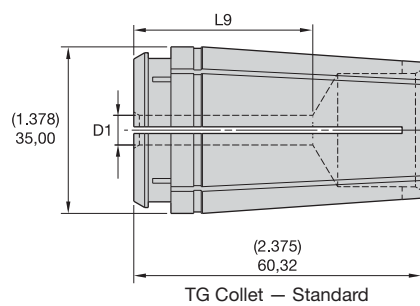

ERICKSON™

■ TG100 Series • Metric

D1	100TG standard	100TGC standard – coolant	100TGHP high precision	100TGCHP high precision – coolant	100TGNP milling – non-pullout	collet capacity max mm	collet capacity min mm	L9	LWP
3,0	100TG030M	–	–	–	–	3,00	2,60	18,2	–
3,5	100TG035M	–	–	–	–	3,50	3,10	21,5	–
4,0	100TG040M	–	–	–	–	4,00	3,60	21,7	–
4,5	100TG045M	–	–	–	–	4,50	4,10	21,8	–
5,0	100TG050M	–	–	–	–	5,00	4,60	22,0	–
5,5	100TG055M	–	–	–	–	5,50	5,10	22,1	–
6,0	–	100TGC060M	–	–	–	6,00	5,87	22,3	–
6,0	100TG060M	–	–	–	–	6,00	5,60	22,3	–
6,0	–	–	100TGHP060M	–	–	6,00	5,87	22,3	–
6,0	–	–	–	–	100TGNP060M	6,00	–	–	16,0

(continued)

(TG100 Series continued)

D1	100TG standard	100TGC standard – coolant	100TGHP high precision	100TGCHP high precision – coolant	100TGNP milling – non-pullout	collet capacity max mm	collet capacity min mm	L9	LWP
6,5	100TG065M	–	–	–	–	6,50	6,10	37,6	–
7,0	100TG070M	–	–	–	–	7,00	6,60	37,8	–
7,5	100TG075M	–	–	–	–	7,50	7,10	37,9	–
8,0	–	100TGC080M	–	–	–	8,00	7,87	34,9	–
8,0	100TG080M	–	–	–	–	8,00	7,60	38,1	–
8,0	–	–	100TGHP080M	–	–	8,00	7,87	38,1	–
8,5	100TG085M	–	–	–	–	8,50	8,10	38,2	–
9,0	100TG090M	–	–	–	–	9,00	8,60	38,4	–
9,5	100TG095M	–	–	–	–	9,50	9,10	38,5	–
10,0	–	100TGC100M	–	100TGCHP100M	–	10,00	9,87	38,5	–
10,0	–	–	100TGHP100M	–	–	10,00	9,87	38,7	–
10,0	100TG100M	–	–	–	–	10,00	9,60	38,7	–
10,5	100TG105M	–	–	–	–	10,50	10,10	38,8	–
11,5	100TG115M	–	–	–	–	11,50	11,10	39,1	–
12,0	–	100TGC120M	–	100TGCHP120M	–	12,00	11,87	39,1	–
12,0	100TG120M	–	–	–	–	12,00	11,60	39,3	–
12,0	–	–	–	–	100TGNP120M	12,00	–	–	18,0
12,5	100TG125M	–	–	–	–	12,50	12,10	39,4	–
13,0	100TG130M	–	–	–	–	13,00	12,60	39,6	–
13,5	100TG135M	–	–	–	–	13,50	13,10	39,7	–
14,0	–	–	100TGHP140M	–	–	14,00	13,87	39,9	–
14,0	100TG140M	–	–	–	–	14,00	13,60	39,9	–
14,0	–	100TGC140M	–	100TGCHP140M	–	14,00	13,87	43,7	–
14,5	100TG145M	–	–	–	–	14,50	14,10	40,0	–
15,0	100TG150M	–	–	–	–	15,00	14,60	40,2	–
15,5	100TG155M	–	–	–	–	15,50	15,10	40,3	–
16,0	100TG160M	–	–	–	–	16,00	15,60	40,5	–
16,0	–	100TGC160M	–	100TGCHP160M	–	16,00	15,87	44,3	–
16,0	–	–	–	–	100TGNP160M	16,00	–	–	20,5
16,5	100TG165M	–	–	–	–	16,50	16,10	40,6	–
17,0	100TG170M	–	–	–	–	17,00	16,60	40,8	–
17,5	100TG175M	–	–	–	–	17,50	17,10	40,9	–
23,0	100TG230M	–	–	–	–	23,00	22,60	60,3	–
23,5	100TG235M	–	–	–	–	23,50	23,10	60,3	–
24,0	100TG240M	–	–	–	–	24,00	23,60	60,3	–
24,5	100TG245M	–	–	–	–	24,50	24,10	60,3	–
25,0	–	100TGC250M	–	100TGCHP250M	–	25,00	24,87	50,0	–
25,0	100TG250M	–	–	–	–	25,00	24,60	60,3	–
25,0	–	–	100TGHP250M	–	–	25,00	24,87	60,3	–
25,0	–	–	–	–	100TGNP250M	25,00	–	–	22,0
25,5	100TG255M	–	–	–	–	25,50	25,10	60,3	–

(continued)



(TG100 Series continued)

D1	100TG standard	100TGC standard – coolant	100TGHP high precision	100TGCHP high precision – coolant	100TGNP milling – non-pullout	collet capacity max mm	collet capacity min mm	L9	LWP
18,0	100TG180M	–	–	–	–	18,00	17,60	41,1	–
18,0	–	–	100TGHP180M	–	–	18,00	17,87	41,1	–
18,0	–	100TGC180M	–	100TGCHP180M	–	18,00	17,87	44,9	–
18,5	100TG185M	–	–	–	–	18,50	18,10	41,2	–
19,0	100TG190M	–	–	–	–	19,00	18,60	41,4	–
19,5	100TG195M	–	–	–	–	19,50	19,10	60,3	–
20,0	–	100TGC200M	–	100TGCHP200M	–	20,00	19,87	48,5	–
20,0	100TG200M	–	–	–	–	20,00	19,60	60,3	–
20,0	–	–	100TGHP200M	–	–	20,00	19,87	60,3	–
20,0	–	–	–	–	100TGNP200M	20,00	–	–	23,0
20,5	100TG205M	–	–	–	–	20,50	20,10	60,3	–
21,0	100TG210M	–	–	–	–	21,00	20,60	60,3	–
22,0	100TG220M	–	–	–	–	22,00	21,60	60,3	–
22,5	100TG225M	–	–	–	–	22,50	22,10	60,3	–

NOTE: Inserting the cutting tool less than 2/3 of the gripping length into the collet can influence the coolant sealing performance and permanently damage the collet.
Full length of the gripping bore needs to be maintained to achieve maximum accuracy and safety.
Collet accuracies are based on size-for-size conditions. Using the collapsible range can influence the accuracy and gripping powers.
Never try to stretch the collets by clamping oversized cutting tools.



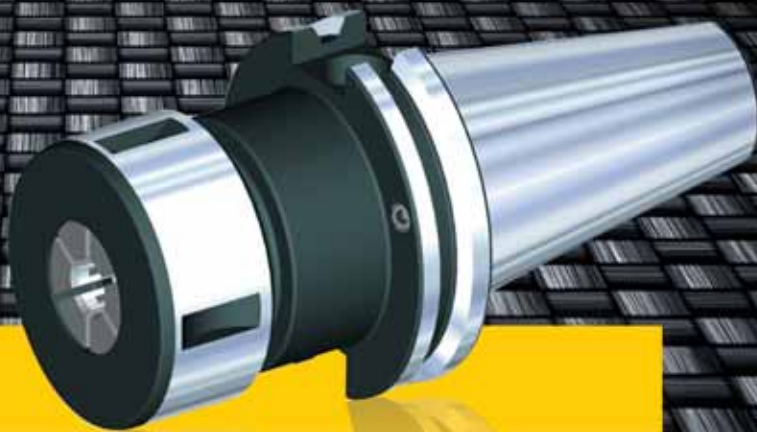

ERICKSON™

Count on Kennametal ERICKSON products for consistent, high-quality performance, even in the most challenging environments.

When you buy Kennametal ERICKSON products, you can be sure you're buying the best the industry has to offer. The Kennametal ERICKSON portfolio — including Steep Taper, HSK, and collets and sleeve products — offers high productivity, increased accuracy, and application flexibility unmatched by anyone.

With one of the broadest product offerings in the industry, Kennametal ERICKSON tools can be used in a variety of machining applications ranging from low-speed, heavy-milling jobs to high-speed operations greater than 20,000 RPMs.

Experience the advantages at your Authorized Kennametal Distributor or at www.kennametal.com.

www.kennametal.com



- Provides Tremendous Grip (3:1 advantage) and accuracy for all drilling applications.
- Industry-standard Erickson™ single-angle collet system.
- 100TG 0,4mm [.016" (1/64)] range of collapse.
- 100TGC and 100TGCHP 0,13mm (.005") range of collapse.
- 100TGHP 0,25mm (.010") range of collapse.
- Grips on back taper and margin of drill for maximum feed rates and more accurate holes.
- Manufactured to DIN 6499 Class 2 accuracy; see page M103.
- HP design manufactured to DIN 6499 class/accuracy.

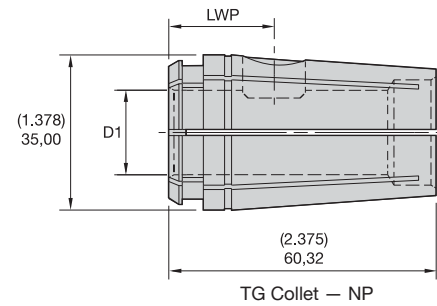
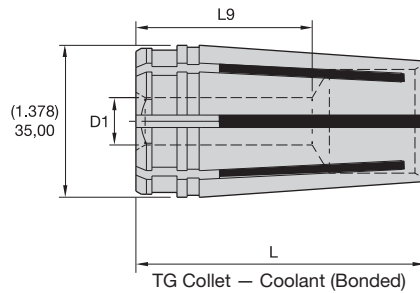
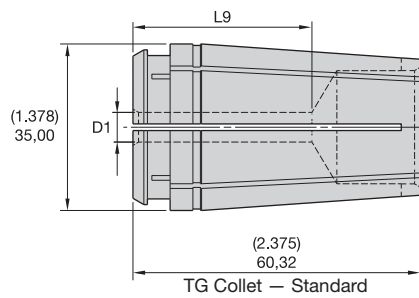

TG Collet — NP

ERICKSON™

■ TG100 Series • Inch

D1	100TG standard	100TGC standard – coolant	100TGHP high precision	100TGCHP high precision – coolant	100TGNP milling – non-pullout	collet capacity max inch	collet capacity min inch	L9	LWP
3/32	100TG0094	–	–	–	–	.0940	.0781	.707	–
7/64	100TG0109	–	–	–	–	.1090	.0938	.712	–
1/8	100TG0125	–	–	–	–	.1250	.1094	.844	–
1/8	–	–	100TGHP0125	–	–	.1250	.1150	.844	–
9/64	100TG0141	–	–	–	–	.1410	.1250	.848	–
5/32	100TG0156	–	–	–	–	.1563	.1410	.853	–
11/64	100TG0172	–	–	–	–	.1720	.1563	.858	–
3/16	–	–	100TGHP0188	–	–	.1875	.1775	.862	–
3/16	100TG0188	–	–	–	–	.1880	.1719	.862	–
13/64	100TG0203	–	–	–	–	.2030	.1875	.867	–

(continued)

(TG100 Series continued)

D1	100TG standard	100TGC standard – coolant	100TGHP high precision	100TGCHP high precision – coolant	100TGNP milling – non-pullout	collet capacity max inch	collet capacity min inch	L9	LWP
7/32	100TG0219	–	–	–	–	.2190	.2031	.872	–
15/64	100TG0234	–	–	–	–	.2340	.2188	.876	–
1/4	–	100TGC0250	–	–	–	.2500	.2450	1.356	–
1/4	–	–	100TGHP0250	–	–	.2500	.2400	1.461	–
1/4	100TG0250	–	–	–	–	.2500	.2344	1.480	–
17/64	–	100TGC0266	–	–	–	.2656	.2606	1.360	–
17/64	100TG0266	–	–	–	–	.2660	.2500	1.485	–
9/32	100TG0281	–	–	–	–	.2810	.2656	1.489	–
9/32	–	100TGC0281	–	–	–	.2813	.2763	1.365	–
19/64	–	100TGC0297	–	–	–	.2969	.2919	1.370	–
19/64	100TG0297	–	–	–	–	.2970	.2813	1.494	–
5/16	100TG0312	–	–	–	–	.3120	.2969	1.499	–
5/16	–	100TGC0312	–	–	–	.3125	.3075	1.374	–
5/16	–	–	100TGHP0312	–	–	.3125	.3025	1.499	–
21/64	100TG0328	–	–	–	–	.3280	.3125	1.503	–
21/64	–	100TGC0328	–	–	–	.3281	.3231	1.379	–
11/32	–	100TGC0344	–	–	–	.3438	.3388	1.384	–
11/32	100TG0344	–	–	–	–	.3440	.3281	1.508	–
23/64	100TG0359	–	–	–	–	.3590	.3438	1.513	–
23/64	–	100TGC0359	–	–	–	.3594	.3544	1.388	–
3/8	–	100TGC0375	–	–	–	.3750	.3700	1.393	–
3/8	–	–	–	100TGCHP0375	–	.3750	.3700	1.511	–
3/8	–	–	100TGHP0375	–	–	.3750	.3650	1.518	–
3/8	100TG0375	–	–	–	–	.3750	.3594	1.518	–
3/8	–	–	–	–	100TGNP0375	.3750	–	–	.703
25/64	–	100TGC0391	–	–	–	.3906	.3856	1.516	–
25/64	100TG0391	–	–	–	–	.3910	.3750	1.522	–
13/32	100TG0406	–	–	–	–	.4060	.3906	1.527	–
13/32	–	100TGC0406	–	–	–	.4063	.4013	1.520	–
27/64	–	100TGC0422	–	–	–	.4219	.4169	1.525	–
27/64	100TG0422	–	–	–	–	.4220	.4063	1.532	–
7/16	–	100TGC0438	–	100TGCHP0438	–	.4375	.4325	1.530	–
7/16	–	–	100TGHP0438	–	–	.4375	.4275	1.536	–
7/16	100TG0438	–	–	–	–	.4380	.4219	1.536	–
29/64	100TG0453	–	–	–	–	.4530	.4375	1.541	–
29/64	–	100TGC0453	–	–	–	.4531	.4481	1.534	–
15/32	–	100TGC0469	–	–	–	.4688	.4638	1.539	–
15/32	100TG0469	–	–	–	–	.4690	.4531	1.546	–
31/64	100TG0484	–	–	–	–	.4840	.4688	1.550	–
31/64	–	100TGC0484	–	–	–	.4844	.4794	1.544	–
1/2	–	100TGC0500	–	100TGCHP0500	–	.5000	.4950	1.549	–
1/2	–	–	100TGHP0500	–	–	.5000	.4900	1.555	–
1/2	100TG0500	–	–	–	–	.5000	.4844	1.555	–
1/2	–	–	–	–	100TGNP0500	.5000	–	–	.828

(continued)

Collets and Sleeves

(TG100 Series continued)

D1	100TG standard	100TGC standard – coolant	100TGHP high precision	100TGCHP high precision – coolant	100TGNP milling – non-pullout	collet capacity max inch	collet capacity min inch	L9	LWP
33/64	–	100TGC0516	–	–	–	.5156	.5106	1.553	–
33/64	100TG0516	–	–	–	–	.5160	.5000	1.560	–
17/32	100TG0531	–	–	–	–	.5310	.5156	1.564	–
17/32	–	100TGC0531	–	–	–	.5313	.5263	1.558	–
35/64	–	100TGC0547	–	–	–	.5469	.5419	1.720	–
35/64	100TG0547	–	–	–	–	.5470	.5313	1.569	–
9/16	100TG0562	–	–	–	–	.5620	.5469	1.574	–
9/16	–	–	100TGHP0562	–	–	.5625	.5525	1.574	–
9/16	–	100TGC0562	–	100TGCHP0562	–	.5625	.5575	1.724	–
37/64	100TG0578	–	–	–	–	.5780	.5625	1.579	–
37/64	–	100TGC0578	–	–	–	.5781	.5731	1.729	–
19/32	–	100TGC0594	–	–	–	.5938	.5888	1.734	–
19/32	100TG0594	–	–	–	–	.5940	.5781	1.583	–
39/64	100TG0609	–	–	–	–	.6090	.5938	1.588	–
39/64	–	100TGC0609	–	–	–	.6094	.6044	1.738	–
5/8	100TG0625	–	–	–	–	.6250	.6094	1.593	–
5/8	–	–	100TGHP0625	–	–	.6250	.6150	1.593	–
5/8	–	100TGC0625	–	100TGCHP0625	–	.6250	.6200	1.743	–
5/8	–	–	–	–	100TGNP0625	.6250	–	–	.875
41/64	–	100TGC0641	–	–	–	.6406	.6356	1.748	–
41/64	100TG0641	–	–	–	–	.6410	.6250	1.597	–
21/32	100TG0656	–	–	–	–	.6560	.6406	1.602	–
21/32	–	100TGC0656	–	–	–	.6563	.6513	1.752	–
43/64	–	100TGC0672	–	–	–	.6719	.6669	1.757	–
43/64	100TG0672	–	–	–	–	.6720	.6563	1.607	–
11/16	–	–	100TGHP0688	–	–	.6875	.6775	1.612	–
11/16	–	100TGC0688	–	100TGCHP0688	–	.6875	.6825	1.762	–
11/16	100TG0688	–	–	–	–	.6880	.6719	1.612	–
45/64	100TG0703	–	–	–	–	.7030	.6875	1.612	–
45/64	–	100TGC0703	–	–	–	.7031	.6981	1.767	–
23/32	–	100TGC0719	–	–	–	.7188	.7138	1.771	–
23/32	100TG0719	–	–	–	–	.7190	.7031	1.621	–
47/64	100TG0734	–	–	–	–	.7340	.7188	1.625	–
47/64	–	100TGC0734	–	–	–	.7344	.7294	1.776	–
3/4	100TG0750	–	–	–	–	.7500	.7348	1.630	–
3/4	–	–	100TGHP0750	–	–	.7500	.7400	1.630	–
3/4	–	100TGC0750	–	100TGCHP0750	–	.7500	.7450	1.781	–
3/4	–	–	–	–	100TGNP0750	.7500	–	–	.938
49/64	–	100TGC0766	–	–	–	.7656	.7606	1.904	–
49/64	100TG0766	–	–	–	–	.7660	.7500	2.375	–
25/32	100TG0781	–	–	–	–	.7810	.7656	2.375	–
25/32	–	100TGC0781	–	–	–	.7813	.7763	1.908	–
51/64	–	100TGC0797	–	–	–	.7969	.7919	1.913	–
51/64	100TG0797	–	–	–	–	.7970	.7813	2.375	–
13/16	100TG0812	–	–	–	–	.8120	.7969	2.375	–
13/16	–	100TGC0812	–	–	–	.8125	.8075	1.917	–

(continued)

(TG100 Series continued)

D1	100TG standard	100TGC standard – coolant	100TGHP high precision	100TGCHP high precision – coolant	100TGNP milling – non-pullout	collet capacity max inch	collet capacity min inch	L9	LWP
53/64	100TG0828	–	–	–	–	.8280	.8125	2.375	–
53/64	–	100TGC0828	–	–	–	.8281	.8231	1.922	–
27/32	–	100TGC0844	–	–	–	.8438	.8388	1.927	–
27/32	100TG0844	–	–	–	–	.8440	.8281	2.375	–
55/64	100TG0859	–	–	–	–	.8590	.8438	2.375	–
7/8	–	100TGC0875	–	100TGCHP0875	–	.8750	.8700	1.936	–
7/8	–	–	100TGHP0875	–	–	.8750	.8650	2.375	–
7/8	100TG0875	–	–	–	–	.8750	.8594	2.375	–
7/8	–	–	–	–	100TGNP0875	.8750	–	2.375	.938
57/64	–	100TGC0891	–	–	–	.8906	.8856	1.941	–
57/64	100TG0891	–	–	–	–	.8910	.8750	2.375	–
29/32	100TG0906	–	–	–	–	.9060	.8906	2.375	–
29/32	–	100TGC0906	–	–	–	.9063	.9013	1.946	–
59/64	–	100TGC0922	–	–	–	.9219	.9169	1.950	–
59/64	100TG0922	–	–	–	–	.9220	.9063	2.375	–
15/16	–	100TGC0938	–	–	–	.9375	.9325	1.955	–
15/16	100TG0938	–	–	–	–	.9380	.9219	2.375	–
61/64	100TG0953	–	–	–	–	.9530	.9375	2.375	–
61/64	–	100TGC0953	–	–	–	.9531	.9481	1.960	–
31/32	–	100TGC0969	–	–	–	.9688	.9638	1.964	–
31/32	100TG0969	–	–	–	–	.9690	.9531	2.375	–
63/64	100TG0984	–	–	–	–	.9840	.9688	2.375	–
63/64	–	100TGC0984	–	–	–	.9844	.9794	1.969	–
1	100TG1000	–	–	–	–	1.0000	.9844	2.375	–
1	–	100TGC1000	–	100TGCHP1000	–	1.0000	.9950	2.375	–
1	–	–	100TGHP1000	–	–	1.0000	.9900	2.375	–
1	–	–	–	–	100TGNP1000	1.0000	–	–	.938

NOTE: Inserting the cutting tool less than 2/3 of the gripping length into the collet can influence the coolant sealing performance and permanently damage the collet.
Full length of the gripping bore needs to be maintained to achieve maximum accuracy and safety.
Collet accuracies are based on size-for-size conditions. Using the collapsible range can influence the accuracy and gripping powers.
Never try to stretch the collets by clamping oversized cutting tools.

- An economical way to purchase a group of collets.

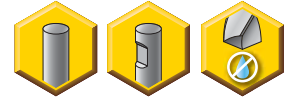

TG Collet

ERICKSON™

■ TG100 Collet Set • Inch

catalog number	series	quantity	dimensional range	incremental division
S100TG1SET	TG100	59	3/32-1	1/64
S100TG2SET	TG100	30	3/32 - 1	1/32
S100TG3SET	TG100	41	3/8 - 1	1/64
S100TG4SET	TG100	21	3/8 - 1	1/32



TG Collet — NP

■ TG100 NP-Out Collet Set • Inch

catalog number	series	quantity	dimensional range	incremental division
S100TGNPSET	TG100	6	3/8-1	1/8

Collets and Sleeves



KenFeed™ Mini

Small High-Feed Milling Cutter for Machining Small and Medium Components

Roughing operations through the latest milling strategies up to 55 HRC. Specially suited for small parts or machines with lower power capacity. The KenFeed Mini delivers higher productivity with reduced tooling costs.

- Able to machine many materials and applications.
- Higher feed rates and/or HSM capabilities.
- Grade/geometry selection offers the best performance, even in hardened steel, stainless steel, and titanium materials.
- Improved tool life and MRR. Able to machine deep cavities with higher performance.

To learn more, scan here.

For instructions on how to scan, please see page xxxiii.



Experience the advantages at your Authorized Kennametal Distributor or at www.kennametal.com.

www.kennametal.com



- Rubber-filled slots seal collet for coolant-fed tool applications.
- Can be used in all standard TG collet chucks.
- Provides Tremendous Grip (3:1 advantage) and accuracy for tapping applications.
- Slot in back of collets acts as a drive for the tap square.
- Industry-standard Erickson™ single-angle collet system.
- Manufactured to DIN 6499 Class 2 accuracy; see page M103.

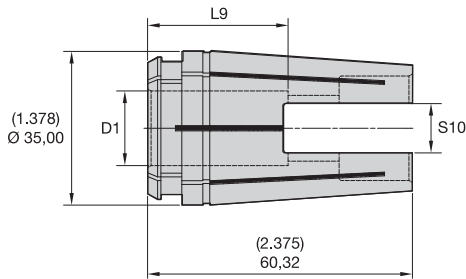

ERICKSON™

■ TG100 Solid Tap Collet • Metric DIN and ISO

tap size	catalog number	collet series	D1	S10	L9
M9 & M12	100TGST090071M	TG100	9,0	7,1	30,0
M10	100TGST100080M	TG100	10,0	8,0	30,0
M14	100TGST110090M	TG100	11,0	9,0	30,0
M16	100TGST120090M	TG100	12,0	9,0	30,0
M18	100TGST140110M	TG100	14,0	11,0	30,0
M20	100TGST160120M	TG100	16,0	12,0	30,0
M22 & M24	100TGST180145M	TG100	18,0	14,5	30,0

■ TG100 Solid Tap Collet • Solid Tap Coolant • Inch/Metric ANSI

tap size		100TGST solid tap	100TGSTC solid tap – coolant	collet series	D1	S10	L9
mm	in						
M3 & M3,15 & M3,5	#0-#6 & 1/8	100TGST6	—	TG100	.141	.110	.141
M4	#8 & 5/32	100TGST8	—	TG100	.168	.131	.168
M4,5 & M5	#10 & 3/16	100TGST10	—	TG100	.194	.152	.194
—	#12 & 7/32	100TGST12	—	TG100	.220	.165	.220
M6 & M6,3	#14 & 1/4	100TGST025	—	TG100	.255	.191	.812
—	1/16P & 1/8P(SS)	100TGST006P	—	TG100	.313	.234	.812
M7 & M8	5/16	100TGST031	100TGSTC031	TG100	.318	.238	.868
—	7/16	100TGST043	100TGSTC043	TG100	.323	.242	.963
M12 & M12,5	1/2	100TGST050	100TGSTC050	TG100	.367	.275	.932
M10	3/8	100TGST037	100TGSTC037	TG100	.381	.286	.900
M14	9/16	100TGST056	—	TG100	.429	.322	1.087
—	1/8P(LS)	100TGST012P	—	TG100	.438	.328	.812
M16	5/8	100TGST062	100TGSTC062	TG100	.480	.360	1.087
M18	11/16	100TGST068	—	TG100	.542	.406	1.244

(continued)

(TG100 Single-Angle Solid Tap Collets continued)

mm	tap size		100TGST solid tap	100TGSTC solid tap — coolant	collet series	D1	S10	L9
		in						
—		1/4P	100TGST025P	—	TG100	.563	.421	.812
—		3/4	100TGST075	100TGSTC075	TG100	.590	.442	1.213
M20		13/16	100TGST081	—	TG100	.652	.489	.652
—		1/2P	100TGST050P	—	TG100	.688	.515	.812
M22		7/8	100TGST087	—	TG100	.697	.523	.697
M22		7/8	—	100TGSTC087	TG100	.697	.523	1.369
—		3/8P	100TGST037P	—	TG100	.700	.531	.812
M24		15/16	100TGST094	—	TG100	.760	.570	.760
M25		1	—	100TGSTC100	TG100	.800	.600	1.313
M25		1	100TGST100	—	TG100	.800	.600	.800
M27		1 1/16 & 1 1/8	100TGST112	—	TG100	.896	.672	.896
—		3/4P	100TGST075P	—	TG100	.906	.679	.812

NOTE: Inserting the cutting tool less than 2/3 of the gripping length into the collet can influence the coolant sealing performance and permanently damage the collet.

Full length of the gripping bore needs to be maintained to achieve maximum accuracy and safety.

Collet accuracies are based on size-for-size conditions. Using the collapsible range can influence the accuracy and gripping powers.

Never try to stretch the collets by clamping oversized cutting tools.



- Provides Tremendous Grip (3:1 advantage) and accuracy for all drilling applications.
- Industry-standard Erickson™ single-angle collet system.
- 0,4mm [.016" (1/64")] range of collapse.
- Grips on back taper and margin of drill for maximum feed rates and more accurate holes.
- Manufactured to DIN 6499 Class 2 accuracy; see page M103.

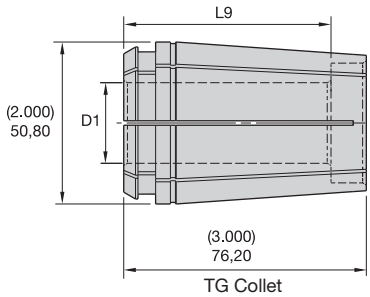

TG Collet

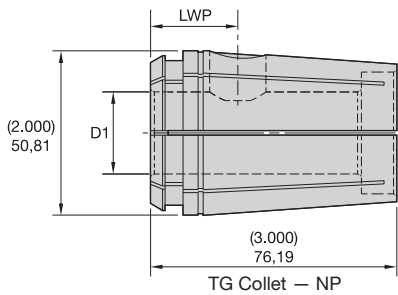

TG Collet – NP

ERICKSON™

■ TG150 Series • Metric

D1	150TG standard	150TGNP standard – non-pullout	collet capacity max mm	collet capacity min mm	L9	LWP
12,0	150TG120M	–	12,0	11,6	44,0	–
13,0	150TG130M	–	13,0	12,6	44,0	–
14,0	150TG140M	–	14,0	13,6	44,0	–
14,5	150TG145M	–	14,5	14,1	44,0	–
15,0	150TG150M	–	15,0	14,6	54,0	–
16,0	150TG160M	–	16,0	15,6	54,0	–
18,0	150TG180M	–	18,0	17,6	54,0	–
19,0	150TG190M	–	19,0	18,6	76,2	–
20,0	150TG200M	–	20,0	19,6	76,2	–
21,0	150TG210M	–	21,0	20,6	76,2	–

(continued)

(TG150 Series continued)

D1	150TG standard	150TGNP standard – non-pullout	collet capacity max mm	collet capacity min mm	L9	LWP
22,0	150TG220M	–	22,0	21,6	76,2	–
25,0	150TG250M	–	25,0	24,6	76,2	–
25,0	–	150TGNP250M	25,0	–	–	22
25,5	150TG255M	–	25,5	25,1	76,2	–
26,0	150TG260M	–	26,0	25,6	76,2	–
27,0	150TG270M	–	27,0	26,6	76,2	–
28,0	150TG280M	–	28,0	27,6	76,2	–
30,0	150TG300M	–	30,0	29,6	76,2	–
32,0	150TG320M	–	32,0	31,6	76,2	–
32,0	–	150TGNP320M	32,0	–	–	22
34,0	150TG340M	–	34,0	33,6	76,2	–
35,0	150TG350M	–	35,0	34,6	76,2	–
36,0	150TG360M	–	36,0	35,6	76,2	–
38,0	150TG380M	–	38,0	37,6	76,2	–
40,0	150TG400M	–	40,0	39,6	76,2	–

NOTE: Inserting the cutting tool less than 2/3 of the gripping length into the collet can influence the coolant sealing performance and permanently damage the collet.
 Full length of the gripping bore needs to be maintained to achieve maximum accuracy and safety.
 Collet accuracies are based on size-for-size conditions. Using the collapsible range can influence the accuracy and gripping powers.
 Never try to stretch the collets by clamping oversized cutting tools.



- Provides Tremendous Grip (3:1 advantage) and accuracy for all drilling applications.
- Industry-standard Erickson™ single-angle collet system.
- 150TG 0,4mm [.016" (1/64)] range of collapse.
- 150TGCHP and 150TGNP 0,13mm (.005") range of collapse.
- Grips on back taper and margin of drill for maximum feed rates and more accurate holes.
- Manufactured to DIN 6499 Class 2 accuracy; see page M103.
- HP design manufactured to DIN 6499 class/accuracy.

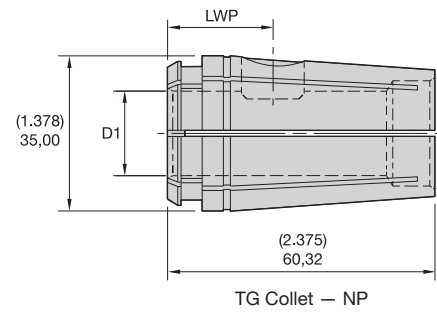
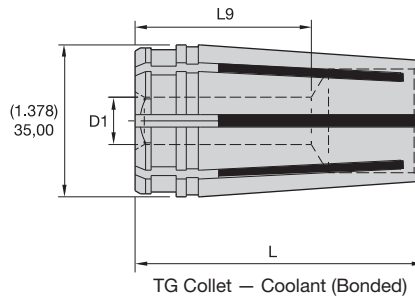
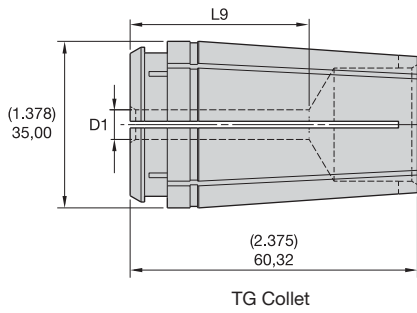

TG Collet



TG Collet – Coolant (Bonded)



TG Collet – NP



TG150 Series • Inch

D1	150TG standard	150TGCHP high precision – coolant	150TGNP milling – non-pullout	collet capacity max inch	collet capacity min inch	L9	LWP
3/8	150TG0375	–	–	.3750	.3594	2.000	–
25/64	150TG0391	–	–	.3906	.3750	2.000	–
13/32	150TG0406	–	–	.4063	.3906	2.000	–
27/64	150TG0422	–	–	.4219	.4063	2.000	–
7/16	150TG0438	–	–	.4375	.4219	2.000	–
29/64	150TG0453	–	–	.4531	.4375	2.000	–
15/32	150TG0468	–	–	.4688	.4531	2.000	–
31/64	150TG0484	–	–	.4844	.4688	2.000	–
1/2	150TG0500	–	–	.5000	.4844	2.560	–
1/2	–	–	150TGNP0500	.5000	–	–	.828
33/64	150TG0516	–	–	.5156	.5000	2.560	–
17/32	150TG0531	–	–	.5313	.5156	2.560	–

(continued)

(TG150 Series continued)

D1	150TG standard	150TGCHP high precision – coolant	150TGNP milling – non-pullout	collet capacity max inch	collet capacity min inch	L9	LWP
35/64	150TG0547	—	—	.5469	.5313	2.560	—
9/16	150TG0562	—	—	.5625	.5469	2.560	—
37/64	150TG0578	—	—	.5781	.5625	2.560	—
19/32	150TG0594	—	—	.5938	.5781	2.560	—
39/64	150TG0609	—	—	.6094	.5938	2.560	—
5/8	150TG0625	—	—	.6250	.6094	2.560	—
5/8	—	—	150TGNP0625	.6250	—	—	.875
41/64	150TG0641	—	—	.6406	.6250	2.560	—
21/32	150TG0656	—	—	.6563	.6406	2.560	—
43/64	150TG0672	—	—	.6719	.6563	2.560	—
11/16	150TG0688	—	—	.6875	.6719	2.560	—
45/64	150TG0703	—	—	.7031	.6875	2.560	—
23/32	150TG0719	—	—	.7188	.7031	2.560	—
47/64	150TG0734	—	—	.7344	.7188	2.560	—
3/4	150TG0750	—	—	.7500	.7344	2.560	—
3/4	—	—	150TGNP0750	.7500	—	—	.938
49/64	150TG0766	—	—	.7656	.7500	2.560	—
25/32	150TG0781	—	—	.7813	.7656	2.560	—
51/64	150TG0797	—	—	.7969	.7813	2.560	—
13/16	150TG0812	—	—	.8125	.7969	2.560	—
53/64	150TG0828	—	—	.8281	.8125	2.560	—
27/32	150TG0844	—	—	.8438	.8281	2.560	—
55/64	150TG0859	—	—	.8594	.8438	2.560	—
7/8	150TG0875	—	—	.8750	.8594	2.560	—
7/8	—	—	150TGNP0875	.8750	—	—	.938
57/64	150TG0891	—	—	.8906	.8750	2.560	—
29/32	150TG0906	—	—	.9063	.8906	2.560	—
59/64	150TG0922	—	—	.9219	.9063	2.560	—
15/16	150TG0938	—	—	.9375	.9219	2.560	—
61/64	150TG0953	—	—	.9531	.9375	2.560	—
31/32	150TG0969	—	—	.9688	.9531	2.560	—
63/64	150TG0984	—	—	.9844	.9688	2.560	—
1	150TG1000	—	—	1.0000	.9844	2.560	—
1	—	150TGCHP1000	—	—	—	—	—
1	—	—	150TGNP1000	1.0000	—	—	1.063
1 1/64	150TG1016	—	—	1.0156	1.0000	2.560	—
1 1/32	150TG1031	—	—	1.0313	1.0156	2.560	—
1 3/64	150TG1047	—	—	1.0469	1.0313	2.560	—
1 1/16	150TG1062	—	—	1.0625	1.0469	2.560	—
1 5/64	150TG1078	—	—	1.0781	1.0625	2.560	—
1 3/32	150TG1094	—	—	1.0938	1.0781	2.560	—
1 7/64	150TG1109	—	—	1.1094	1.0938	2.560	—
1 9/64	150TG1141	—	—	1.1200	1.1094	2.560	—
1 1/8	150TG1125	—	—	1.1250	1.1200	2.560	—
1 5/32	150TG1156	—	—	1.1563	1.1250	2.560	—
1 11/64	150TG1172	—	—	1.1719	1.1563	2.560	—
1 3/16	150TG1187	—	—	1.1875	1.1719	2.560	—
1 13/64	150TG1203	—	—	1.2031	1.1875	2.560	—

(continued)



(TG150 Series continued)

D1	150TG standard	150TGCHP high precision — coolant	150TGNP milling — non-pullout	collet capacity max inch	collet capacity min inch	L9	LWP
1 7/32	150TG1219	—	—	1.2188	1.2031	2.560	—
1 15/64	150TG1234	—	—	1.2344	1.2188	2.560	—
1 1/4	150TG1250	—	—	1.2500	1.2344	2.560	—
1 1/4	—	—	150TGNP1250	1.2500	—	—	1.063
1 1/4	—	150TGCHP1250	—	—	—	—	—
1 17/64	150TG1266	—	—	1.2656	1.2500	2.560	—
1 9/32	150TG1281	—	—	1.2813	1.2656	2.560	—
1 19/64	150TG1297	—	—	1.2969	1.2813	2.560	—
1 5/16	150TG1312	—	—	1.3125	1.2969	2.560	—
1 21/64	150TG1328	—	—	1.3281	1.3125	2.560	—
1 11/32	150TG1344	—	—	1.3438	1.3281	2.560	—
1 23/64	150TG1359	—	—	1.3594	1.3438	2.560	—
1 3/8	150TG1375	—	—	1.3750	1.3594	2.560	—
1 25/64	150TG1391	—	—	1.3906	1.3750	2.560	—
1 13/32	150TG1406	—	—	1.4063	1.3906	2.560	—
1 27/64	150TG1422	—	—	1.4219	1.4063	2.560	—
1 7/16	150TG1438	—	—	1.4375	1.4219	2.560	—
1 29/64	150TG1453	—	—	1.4531	1.4375	2.560	—
1 15/32	150TG1469	—	—	1.4688	1.4531	2.560	—
1 1/2	150TG1500	—	—	1.5000	1.4688	2.560	—
1 1/2	—	—	150TGNP1500	1.5000	—	—	1.063
1 1/2	—	150TGCHP1500	—	—	—	—	—
1 31/32	150TG1484	—	—	1.9688	1.5000	2.560	—

NOTE: Inserting the cutting tool less than 2/3 of the gripping length into the collet can influence the coolant sealing performance and permanently damage the collet.
 Full length of the gripping bore needs to be maintained to achieve maximum accuracy and safety.
 Collet accuracies are based on size-for-size conditions. Using the collapsible range can influence the accuracy and gripping powers.
 Never try to stretch the collets by clamping oversized cutting tools.

- An economical way to purchase a group of collets.



TG Collet

ERICKSON

■ TG150 Collet Set • Metric

catalog number	series	quantity	dimensional range	incremental division
150TGS000M	TG150	3	25mm - 40mm	25 & 32 & 40

■ TG150 Collet Set • Inch

catalog number	series	quantity	dimensional range	incremental division
S150TG1SET	TG150	65	1/2 - 1 1/2	1/64
S150TG2SET	TG150	33	1/2 - 1 1/2	1/32
S150TG4SET	TG150	25	3/4 - 1 1/2	1/32



TG Collet — NP

■ TG150 NP-Out Collet Set • Inch

catalog number	series	quantity	dimensional range	incremental division
S150TGNPSET	TG150	7	1/2 - 1 1/2	1/8 (1/2-1) & 1/4 (1 1/4-1 1/2)

- Can be used in all standard TG collet chucks.
- Provides Tremendous Grip (3:1 advantage) and accuracy for tapping applications.
- Slot in back of collets acts as a drive for the tap square.
- Industry-standard Erickson™ single-angle collet system.

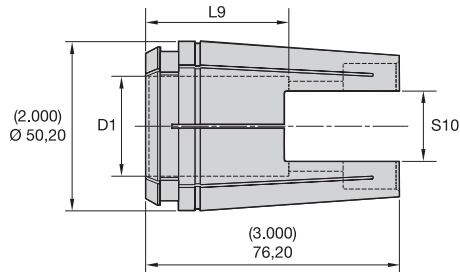

ERICKSON™

■ TG150 Solid Tap Collet • Metric DIN and ISO

*** Metric DIN and ISO only available in TG50 and TG100 series ***

■ TG150 Solid Tap Collet • Inch/Metric ANSI

tap size		150TGST solid tap	collet series	D1	S10	L9
mm	in					
—	3/4	150TGST075	TG150	.590	.442	1.213
—	1/2P	150TGST050P	TG150	.688	.515	.812
—	3/8P	150TGST037P	TG150	.700	.531	.812
M25	1	150TGST100	TG150	.800	.600	1.463
M27	1 1/16 & 1 1/8	150TGST112	TG150	.896	.672	1.650
—	3/4P	150TGST075P	TG150	.906	.679	.906
M30	1 3/16 & 1 1/4	150TGST125	TG150	1.021	.766	1.750
M33	1 5/16 & 1 3/8	150TGST137	TG150	1.108	.831	1.687
—	1P	150TGST100P	TG150	1.125	2.142	.906
M36	1 7/16 & 1 1/2	150TGST150	TG150	1.233	.925	1.625
M39	1 5/8	150TGST162	TG150	1.305	.979	1.625
—	1 1/4P	150TGST125P	TG150	1.313	2.085	.963
M42	1 3/4	150TGST175	TG150	1.430	1.072	1.500
—	1 1/2P	150TGST150P	TG150	1.500	1.898	1.150

NOTE: Inserting the cutting tool less than 2/3 of the gripping length into the collet can influence the coolant sealing performance and permanently damage the collet.
 Full length of the gripping bore needs to be maintained to achieve maximum accuracy and safety.
 Collet accuracies are based on size-for-size conditions. Using the collapsible range can influence the accuracy and gripping powers.
 Never try to stretch the collets by clamping oversized cutting tools.



The Kennametal Solution

Kennametal Global Engineered Solutions. Coordinated global resources with world-class manufacturing, process development, and implementation capabilities.

No matter how small or large your project.

- Whether it's a single tailored tool or the development of a comprehensive manufacturing process, Kennametal's team can manage the development, personnel training, and successful implementation of the complete solution.

Regardless of where you're located, Kennametal is everywhere you are.

- With Kennametal's team, you receive globally coordinated manufacturing, process development, implementation, and optimization support and key alliances with machine tool builders and other leading technology manufacturers that ensure a complete solution.

Experience the advantages at your Authorized Kennametal Distributor or at www.kennametal.com.

www.kennametal.com



ER DIN 6499 Single-Angle Collets

Primary Application

The standard ER Collets are manufactured according to DIN 6499-B (16° inclusive angle) standard and are available in a variety of styles, ER8, ER11, ER16, ER20, ER25, ER32, and ER40, with sizes ranging from 0,5–26mm (.0197–1.0000"). Applications of light end milling, drilling, tapping, reaming, and boring solution are applicable.

Features and Benefits

- DIN 6499 Class 2 accuracy.
- 16° inclusive taper angle taper for approximately 2:1 grip.
- Dedicated versions for tapping — driving off the square of the tap.

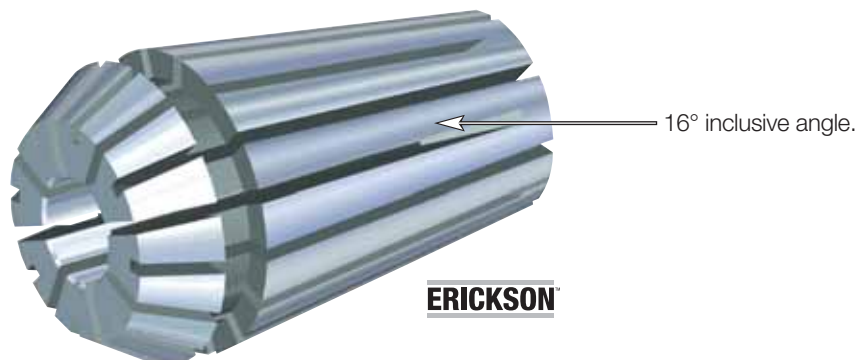

How Do Catalog Numbers Work?

Each character in our catalog number signifies a specific trait of that product. Use the following key columns and corresponding images to easily identify which attributes apply.



40ERC160M

ERICKSON

40

System Size

- 11 = ER11
- 16 = ER16
- 20 = ER20
- 25 = ER25
- 32 = ER32
- 40 = ER40

ER

Collet Style

ER-DIN 6499 =
Single angle

C

Special Feature
(optional)

TC =
Solid tapping
(square for drive)

TCT =
Solid tapping
with tension only

160

Collet Bore Size

metric (xx.x)

- 010 = 1mm
- 160 = 16mm
- 245 = 24,5mm

inch (x.xxx)

- 0125 = 1/8"
- 0500 = 1/2"
- 1000 = 1"

M

Identification
Value

M =
Collet bore size built
to metric values

(blank) =
Collet bore size built
to metric values



ER • Single Angle

- Provides good grip and accuracy for all drilling applications.
- Wide clamping range.
- Available in both inch and metric bores.
- 1mm (.040") range of collapse.
- Manufactured to DIN 6499.
- Accuracy to DIN 6499 Class 2.

ERICKSON



ERTC • Single-Angle Tap Collet

- Designed to grip taps on shank and square to eliminate slippage.
- Fits all standard ER-style collet chucks.
- 0,13mm (.005") range of collapse.

ERICKSON



ERTCT • Single-Angle Tap Collet with Axial Compensation

- Designed to grip taps on shank and square to eliminate slippage.
- Tension only, cost effective solution for machines that require axial compensation for tapping.
- Fits all standard ER-style collet chucks.

ERICKSON





HARVI II™

A New Dimension

The next generation high-performance end mill, HARVI II dramatically improves metal removal rates without reducing tool life.

- Best suited for applications in the aerospace, medical, die and mold, automotive, and general engineering markets.
- Outstanding performance in stainless steel, titanium, INCONEL®, and other high-temperature alloys and steels.
- Increased metal removal rates in roughing and finishing operations.

To learn more, *scan here.*

For instructions on how to scan, please see page xxxiii.



Visit www.kennametal.com or contact your local Authorized Kennametal Distributor.

www.kennametal.com



- Provides approximately 2:1 grip advantage.
- Wide clamping range for all drilling applications.
- ER8 and ER11 0,5mm (.020") range of collapse.
- ER16, ER20, ER25, ER32, and ER40 1mm (.040") range of collapse.
- Available in both metric and inch sizes.
- Manufactured to DIN 6499 Class 2 accuracy; see page M103.

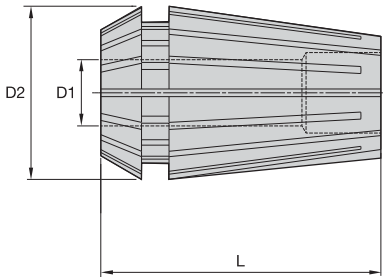

ERICKSON

■ ER Collets • Metric

D1	ER8 D2 = 8,5mm L = 13,5mm	ER11 D2 = 11,5mm L = 18mm	ER16 D2 = 17mm L = 27,5mm	ER20 D2 = 21mm L = 31,5mm	ER25 D2 = 26mm L = 34mm	ER32 D2 = 33mm L = 40mm	ER40 D2 = 41mm L = 46mm	collet capacity max mm	collet capacity min mm
1,0	8ER010M	11ER010M	16ER010M	20ER010M	—	—	—	1,00	0,50
1,5	8ER015M	11ER015M	16ER015M	—	—	—	—	1,50	1,00
2,0	—	—	16ER020M	20ER020M	25ER020M	—	—	2,00	1,00
2,0	8ER020M	11ER020M	—	—	—	—	—	2,00	1,50
2,5	—	—	16ER025M	—	—	—	—	2,50	1,50
2,5	8ER025M	11ER025M	—	—	—	—	—	2,50	2,00
3,0	—	—	16ER030M	20ER030M	25ER030M	32ER030M	—	3,00	2,00
3,0	8ER030M	11ER030M	—	—	—	—	—	3,00	2,50
3,5	—	—	16ER035M	—	—	—	—	3,50	2,50
3,5	8ER035M	11ER035M	—	—	—	—	—	3,50	3,00
4,0	—	—	16ER040M	20ER040M	25ER040M	32ER040M	40ER040M	4,00	3,00
4,0	8ER040M	11ER040M	—	—	—	—	—	4,00	3,50
4,5	—	—	16ER045M	—	—	—	—	4,50	3,50
4,5	8ER045M	11ER045M	—	—	—	—	—	4,50	4,00
5,0	—	—	16ER050M	20ER050M	25ER050M	32ER050M	40ER050M	5,00	4,00
5,0	8ER050M	11ER050M	—	—	—	—	—	5,00	4,50
5,5	—	—	16ER055M	—	—	—	—	5,50	4,50
5,5	—	11ER055M	—	—	—	—	—	5,50	5,00
6,0	—	—	16ER060M	20ER060M	25ER060M	32ER060M	40ER060M	6,00	5,00
6,0	—	11ER060M	—	—	—	—	—	6,00	5,50
6,5	—	—	16ER065M	—	—	—	—	6,50	5,50
6,5	—	11ER065M	—	—	—	—	—	6,50	6,00
7,0	—	—	16ER070M	20ER070M	25ER070M	32ER070M	40ER070M	7,00	6,00
7,0	—	11ER070M	—	—	—	—	—	7,00	6,50
7,5	—	—	16ER075M	—	—	—	—	7,50	6,50
8,0	—	—	16ER080M	20ER080M	25ER080M	32ER080M	40ER080M	8,00	7,00

(continued)

(ER Single-Angle Standard Collets continued)

D1	ER8 D2 = 8,5mm L = 13,5mm	ER11 D2 = 11,5mm L = 18mm	ER16 D2 = 17mm L = 27,5mm	ER20 D2 = 21mm L = 31,5mm	ER25 D2 = 26mm L = 34mm	ER32 D2 = 33mm L = 40mm	ER40 D2 = 41mm L = 46mm	collet capacity max mm	collet capacity min mm
8,5	—	—	16ER085M	—	—	—	—	8,50	7,50
9,0	—	—	16ER090M	20ER090M	25ER090M	32ER090M	40ER090M	9,00	8,00
9,5	—	—	16ER095M	—	—	—	—	9,50	8,50
10,0	—	—	16ER100M	20ER100M	25ER100M	32ER100M	40ER100M	10,00	9,00
11,0	—	—	—	20ER110M	25ER110M	32ER110M	40ER110M	11,00	10,00
12,0	—	—	—	20ER120M	25ER120M	32ER120M	40ER120M	12,00	11,00
13,0	—	—	—	20ER130M	25ER130M	32ER130M	40ER130M	13,00	12,00
14,0	—	—	—	—	25ER140M	32ER140M	40ER140M	14,00	13,00
15,0	—	—	—	—	25ER150M	32ER150M	40ER150M	15,00	14,00
16,0	—	—	—	—	25ER160M	32ER160M	40ER160M	16,00	15,00
17,0	—	—	—	—	—	32ER170M	40ER170M	17,00	16,00
18,0	—	—	—	—	—	32ER180M	40ER180M	18,00	17,00
19,0	—	—	—	—	—	32ER190M	40ER190M	19,00	18,00
20,0	—	—	—	—	—	32ER200M	40ER200M	20,00	19,00
21,0	—	—	—	—	—	—	40ER210M	21,00	20,00
22,0	—	—	—	—	—	—	40ER220M	22,00	21,00
23,0	—	—	—	—	—	—	40ER230M	23,00	22,00
24,0	—	—	—	—	—	—	40ER240M	24,00	23,00
25,0	—	—	—	—	—	—	40ER250M	25,00	24,00
26,0	—	—	—	—	—	—	40ER260M	26,00	25,00

(continued)



(ER Single-Angle Standard Collets continued)

■ ER Collets • Inch

D1	ER16 D2 = .669 L = 1.083	ER20 D2 = .827 L = 1.240	ER25 D2 = 1.024 L = 1.339	ER32 D2 = 1.299 L = 1.575	ER40 D2 = 1.614 L = 1.811	collet capacity max inch	collet capacity min inch
1/16	16ER0062	20ER0062	25ER0062	—	—	.0625	.0425
3/32	—	20ER0094	—	—	—	.0938	.0538
3/32	16ER0094	—	25ER0094	—	—	.0938	.0738
1/8	16ER0125	20ER0125	25ER0125	32ER0125	40ER0125	.1250	.0850
5/32	16ER0156	20ER0156	25ER0156	32ER0156	40ER0156	.1563	.1163
3/16	16ER0188	20ER0188	25ER0188	32ER0188	40ER0188	.1875	.1475
7/32	16ER0219	20ER0219	25ER0219	32ER0219	40ER0219	.2188	.1788
1/4	16ER0250	20ER0250	25ER0250	32ER0250	40ER0250	.2500	.2100
9/32	16ER0281	20ER0281	25ER0281	32ER0281	40ER0281	.2813	.2413
5/16	16ER0312	20ER0312	25ER0312	32ER0312	40ER0312	.3125	.2725
11/32	16ER0344	20ER0344	25ER0344	32ER0344	40ER0344	.3438	.3038
3/8	16ER0375	20ER0375	25ER0375	32ER0375	40ER0375	.3750	.3350
13/32	16ER0406	20ER0406	25ER0406	32ER0406	40ER0406	.4063	.3663
7/16	—	20ER0438	25ER0438	32ER0438	40ER0438	.4375	.3975
15/32	—	20ER0469	25ER0469	32ER0469	40ER0469	.4688	.4288
1/2	—	20ER0500	25ER0500	32ER0500	40ER0500	.5000	.4600
17/32	—	—	25ER0531	32ER0531	40ER0531	.5313	.4913
9/16	—	—	—	32ER0562	40ER0562	.5625	.5225
9/16	—	—	25ER0562	—	—	.5626	.5225
19/32	—	—	25ER0594	32ER0594	40ER0594	.5938	.5538
5/8	—	—	25ER0625	32ER0625	40ER0625	.6250	.5850
21/32	—	—	—	32ER0656	40ER0656	.6563	.6163
11/16	—	—	—	32ER0688	40ER0688	.6875	.6475
23/32	—	—	—	32ER0719	40ER0719	.7188	.6788
3/4	—	—	—	32ER0750	40ER0750	.7500	.7100
25/32	—	—	—	32ER0781	40ER0781	.7813	.7413
13/16	—	—	—	32ER0812	40ER0812	.8125	.7725
27/32	—	—	—	—	40ER0844	.8438	.8038
7/8	—	—	—	—	40ER0875	.8750	.8350
29/32	—	—	—	—	40ER0906	.9063	.8663
15/16	—	—	—	—	40ER0938	.9375	.8975
31/32	—	—	—	—	40ER0969	.9688	.9288
1	—	—	—	—	40ER1000	1.0000	.9600

NOTE: Inserting the cutting tool less than 2/3 the gripping length into the collet can permanently damage the collet.
Full length of the gripping bore must be maintained to achieve maximum accuracy and safety.
Collet accuracies are based on size-for-size conditions.
Never try to stretch the collets by clamping oversized cutting tools.

- An economical way to purchase a set of collets.

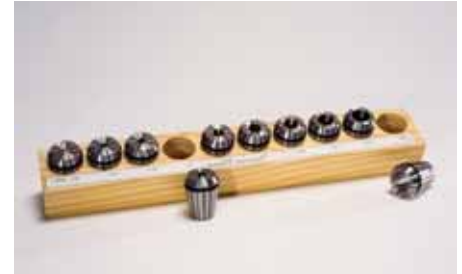

ERICKSON

■ ER Collet Set • Metric

order number	catalog number	series	quantity	dimensional range	incremental division
1025864	8ERS000M	ER8	9	1mm - 5mm	.5
1020872	11ERS000M	ER11	13	1mm - 7mm	.5
1135892	16ERS000M	ER16	10	1mm - 10mm	1
1025865	20ERS000M	ER20	12	2mm - 13mm	1
1123858	25ERS000M	ER25	15	2mm - 16mm	1
1135911	32ERS000M	ER32	18	3mm - 20mm	1
1126252	40ERS000M	ER40	23	4mm - 26mm	1

■ ER Collet Set • Inch

order number	catalog number	series	quantity	dimensional range	incremental division
2269968	16ERS000SET2	ER16	12	1/16 - 13/32	1/32
2269969	20ERS000SET1	ER20	8	1/16 - 1/2	1/16
2269970	20ERS000SET2	ER20	15	1/16 - 1/2	1/32
2269971	25ERS000SET1	ER25	10	1/16 - 5/8	1/16
2269972	25ERS000SET2	ER25	19	1/16 - 5/8	1/32
2269973	32ERS000SET1	ER32	12	1/8 - 13/16	1/16
2269974	32ERS000SET2	ER32	23	1/8 - 13/16	1/32
2269975	40ERS000SET1	ER40	15	1/8 - 1	1/16
2269976	40ERS000SET2	ER40	29	1/8 - 1	1/32

NOTE: ER collet sets come complete with protective tray.

- Square in back of collet acts as a drive for the tap square.
- Can be used in all standard ER collet chucks.
- Available in metric and inch sizes.

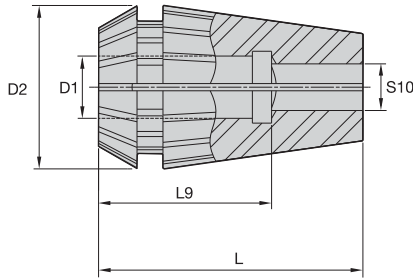

ERICKSON™

■ ER Solid Tap Collet • Metric DIN and ISO

tap size	ER16 D2 = 17mm L = 27,5mm	ER20 D2 = 21mm L = 31,5mm	ER25 D2 = 26mm L = 34mm	ER32 D2 = 33mm L = 40mm	ER40 D2 = 41mm L = 46mm	D1	S10	L9
M4 & M6	16ERTC045034M	20ERTC045034M	25ERTC045034M	32ERTC045034M	—	4,5	3,4	18
—	16ERTC055043M	20ERTC055043M	25ERTC055043M	32ERTC055043M	—	5,5	4,3	18
M5 & M6 & M7 & M8	16ERTC060049M	20ERTC060049M	25ERTC060049M	32ERTC060049M	—	6,0	4,9	18
M10	16ERTC070055M	20ERTC070055M	25ERTC070055M	32ERTC070055M	40ERTC070055M	7,0	5,5	18
M8	16ERTC080062M	20ERTC080062M	25ERTC080062M	32ERTC080062M	40ERTC080062M	8,0	6,2	22
M12	16ERTC090070M	20ERTC090070M	25ERTC090070M	32ERTC090070M	40ERTC090070M	9,0	7,0	22
M10	—	20ERTC100080M	25ERTC100080M	32ERTC100080M	40ERTC100080M	10,0	8,0	25
M14	—	20ERTC110090M	25ERTC110090M	32ERTC110090M	40ERTC110090M	11,0	9,0	25
M16	—	—	25ERTC120090M	32ERTC120090M	40ERTC120090M	12,0	9,0	25
M18	—	—	—	32ERTC140110M	40ERTC140110M	14,0	11,0	25
—	—	—	25ERTC140110M	—	—	14,0	11,0	25
M20	—	—	—	32ERTC160120M	—	16,0	12,0	25
—	—	—	25ERTC160120M	—	—	16,0	12,0	25
M20	—	—	—	—	40ERTC160120M	16,0	12,0	25
M22 & M24	—	—	—	32ERTC180145M	40ERTC180145M	18,0	14,5	25
M27 & M30	—	—	—	32ERTC200160M	40ERTC200160M	20,0	16,0	28
M30	—	—	—	—	40ERTC220180M	22,0	18,0	28

(continued)

(ER Single-Angle Solid Tap Collets continued)

■ ER Solid Tap Collet • Inch/Metric ANSI

tap size		ER16	ER20	ER25	ER32	ER40	D1	S10	L9
mm	in	D2 = .669 L = 1.083	D2 = .827 L = 1.240	D2 = 1.024 L = 1.339	D2 = 1.299 L = 1.575	D2 = 1.614 L = 1.811			
M4	8 & 5/32	16ERTC8	20ERTC8	25ERTC8	32ERTC8	—	.168	.131	.710
M4,5 & M5	10 & 3/16	16ERTC10	20ERTC10	25ERTC10	32ERTC10	—	.194	.152	.710
—	12 & 7/32	16ERTC12	20ERTC12	25ERTC12	32ERTC12	—	.220	.165	.710
M6 & M6,3	14 & 1/4	16ERTC025	20ERTC025	25ERTC025	32ERTC025	40ERTC025	.255	.191	.710
M7 & M8	5/16	—	20ERTC031	25ERTC031	32ERTC031	40ERTC031	.318	.238	.866
—	7/16	—	20ERTC043	25ERTC043	32ERTC043	40ERTC043	.323	.242	.866
M12 & M12,5	1/2	—	20ERTC050	25ERTC050	32ERTC050	40ERTC050	.367	.275	.866
M10	3/8	—	20ERTC037	25ERTC037	32ERTC037	40ERTC037	.381	.286	.866
M14	9/16	—	—	25ERTC056	32ERTC056	40ERTC056	.429	.322	.984
M16	5/8	—	—	25ERTC062	32ERTC062	40ERTC062	.480	.360	.984
M18	11/16	—	—	—	32ERTC069	40ERTC069	.542	.406	.984
—	3/4	—	—	—	32ERTC075	—	.590	.422	.984
—	3/4	—	—	—	—	40ERTC075	.590	.442	.984
M20	13/16	—	—	—	32ERTC081	40ERTC081	.652	.489	.984
M22	7/8	—	—	—	—	40ERTC087	.697	.523	.984
M24	15/16	—	—	—	—	40ERTC093	.760	.570	1.100
M25	1	—	—	—	—	40ERTC100	.800	.600	1.100

NOTE: Inserting the cutting tool less than 2/3 the gripping length into the collet can permanently damage the collet.

Full length of the gripping bore must be maintained to achieve maximum accuracy and safety.

Collet accuracies are based on size-for-size conditions. Using the collapsible range can influence the accuracy and gripping powers.

Never try to stretch the collets by clamping oversized cutting tools.



- Tension feature for applications that need synchronized tapping.
- Adjustable screws in back of collet act as a drive for the tap square.
- Can be used in all standard ER collet chucks.
- Available in inch sizes.

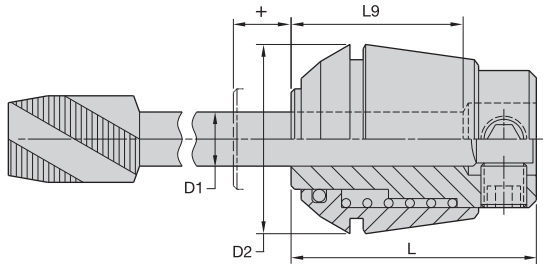

ERICKSON™

■ ER T-Only Tap Collet • Inch/Metric ANSI

tap size		ER12	ER16	ER20	ER25	ER32	ER40	D1	
mm	in	D2 = 11,4mm L = 21,5mm	D2 = 17mm L = 27,5mm	D2 = 21mm L = 31,5mm	D2 = 26mm L = 34mm	D2 = 33mm L = 40mm	D2 = 41mm L = 46mm	mm	in
M3 & M3,15 & M3,5	#0-#6 & 1/8	12ERTCT6	16ERTCT6	20ERTCT6	25ERTCT6	—	—	3,58	.141
M4	#8 & 5/32	—	16ERTCT8	20ERTCT8	25ERTCT8	32ERTCT8	—	4,27	.168
M4,5 & M5	#10 & 3/16	—	16ERTCT10	20ERTCT10	25ERTCT10	32ERTCT10	—	4,93	.194
—	#12 & 7/32	—	—	20ERTCT12	25ERTCT12	32ERTCT12	—	5,59	.220
M6 & M6,3	#14 & 1/4	—	—	20ERTCT025	25ERTCT025	32ERTCT025	40ERTCT025	6,48	.255
M7 & M8	5/16	—	—	—	25ERTCT031	32ERTCT031	40ERTCT031	8,08	.318
—	7/16	—	—	—	25ERTCT043	32ERTCT043	40ERTCT043	8,20	.323
M12 & M12,5	1/2	—	—	—	25ERTCT050	32ERTCT050	40ERTCT050	9,32	.367
M10	3/8	—	—	—	25ERTCT037	32ERTCT037	40ERTCT037	9,68	.381
M14	9/16	—	—	—	—	32ERTCT056	40ERTCT056	10,90	.429
—	1/8P(LS)	—	—	—	—	32ERTCT012P	—	11,10	.437
M16	5/8	—	—	—	—	32ERTCT062	40ERTCT062	12,19	.480
M18	11/16	—	—	—	—	—	40ERTCT069	13,77	.542
—	3/4	—	—	—	—	—	40ERTCT075	14,99	.590
M20	13/16	—	—	—	—	—	40ERTCT081	16,56	.652
M22	7/8	—	—	—	—	—	40ERTCT087	17,70	.697

NOTE: 12ERTCT6 fits ER11 chucks.

Full length of the gripping bore must be maintained to achieve maximum accuracy and safety.



Solid Carbide TF Drills

B/K 105 Solid Carbide Drills are ideal for high metal removal rates and excellent hole quality in aluminum as well as in short-hole titanium applications.

Three Cutting Edges

- Higher feed rates than with two-edged drills.

Three-Flute Design

- Rapid chip evacuation.
- Three-margin lands deliver better hole quality and straightness than two-flute drills.

Wear-Resistant Carbide Grade

- High tool life in abrasive materials such as aluminum die cast alloys.

Customization

- Intermediate diameters available as semi-standards.
- Length variations and step drills available as customized solutions.

Experience the advantages at your Authorized Kennametal Distributor or at www.kennametal.com.

www.kennametal.com



ERICKSON™ • DA Double-Angle Collets

Primary Application

DA – Double-Angle Collets are well-known in the industry as an economical collet system allowing reaching in to areas where other systems have clearance issues. These collets are manufactured according to the original ERICKSON standard styles, DA000, DA100, DA180, DA200, and DA300, with clamping sizes ranging from 0,5–20mm (.0197–.7500"). They are ideal for end milling, drilling, tapping, reaming, and boring solutions.

Features and Benefits

- Original ERICKSON standard.
- Versatile double-angle design providing approximately 1:1 grip.
- Bonded style available for through-coolant applications.
- Non-pullout style to captivate Weldon®-style end mills.
- Dedicated versions for tapping — driving off the square of the tap.

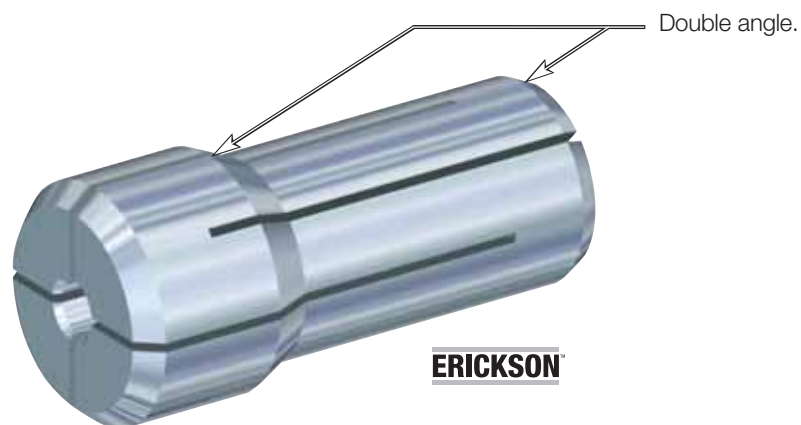

- Industry-standard Erickson™ double-angle collet system.

ERICKSON

180

System Size

- 100 = DA100
- 180 = DA180
- 200 = DA200
- 300 = DA300

DA

Collet Style

DA =
Erickson Double Angle

C

Special Feature
(optional)

- C** =
Coolant style bonded
- NP** =
Non-pullout Weldon®
(end mill design)

160

Collet Bore Size

- metric (xx.x)**
- 010 = 1mm
- 160 = 16mm
- inch (x.xxx)**
- 0125 = 1/8"
- 0500 = 1/2"

M

Identification
Value

- M** =
Collet bore size built
to metric values
- (blank)** =
Collet bore size built
to metric values



DA • Double Angle

- 0,8mm [.031" (1/32")] maximum range of collapse dependent on collet capacity.

ERICKSON™



DAC • Double-Angle Coolant

- Rubber-filled slots seal coolant-fed tool applications.
- Suitable for coolant pressure up to 70 bar (1000 psi).
- Fits all standard DA-style collet chucks.
- 0,13mm (.005") range of collapse.

ERICKSON™



DANP • Double-Angle Non-Pullout, Weldon® Style

- Designed to grip end mills with Weldon-style shanks.
- Positive retention and drive provided by drive wedge in collet.
- Eliminates inaccuracy created by solid end mill adapters.
- Fits all standard DA-style collet chucks.
- 0,13mm (.005") range of collapse.

ERICKSON™



DA-J, K, & L • Double-Angle Solid Tap

- Provides positive drive for taps.

ERICKSON™



- For bonded collet DAC only — rubber-filled slots seal collet for coolant-fed tool applications.
- Provides 1:1 grip for most drilling, reaming, and tapping applications.
- Industry-standard Erickson™ double-angle collet system.
- 000DA 0,25mm (.010") to 0,38mm (.015") range of collapse dependent on collet capacity.
- 300DA, 200DA, 100DA, and 180DA 0,30mm (.012") to 0,80 mm (.031") range of collapse dependent on collet capacity.
- 200 DAC, 100DAC, 180DAC, and 180DANP 0,13mm (.005") range of collapse.
- 0,025mm (.001") TIR collet accuracy.

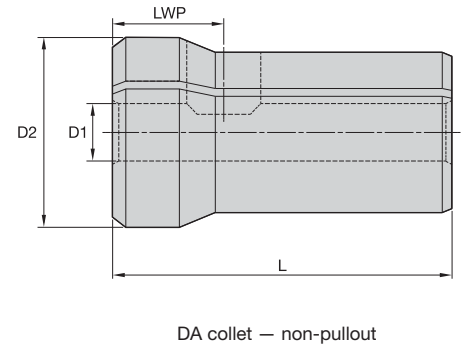
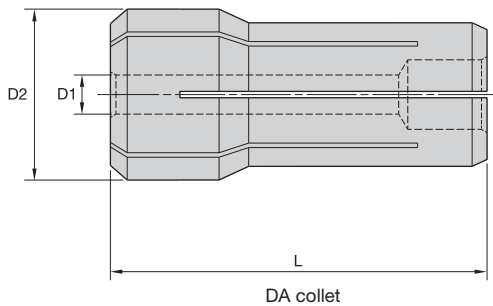

DA collet



DA collet — non-pullout

■ DA Collet • Metric

collet capacity		000DA standard	300DA standard	200DA standard	200DA standard — coolant	100DA standard	100DA standard — coolant	180DA standard	180DA standard — coolant	180DA standard — non-pullout	LWP
D1	max mm	D2 = L =	D2 = L =	D2 = L =	D2 = L =	D2 = L =	D2 = L =	D2 = L =	D2 = L =	D2 = L =	
1,0	1,0	8,50mm 16,76mm	9,53mm 25,406mm	13,69mm 30,16mm	13,69mm 30,16mm	19,53mm 36,53mm	19,53mm 36,53mm	26,29mm 41,28mm	26,29mm 41,28mm	26,29mm 41,28mm	—
1,3	1,3	000DA010M 000DA012M	300DA010M —	200DA010M —	—	—	—	—	—	—	—
1,5	1,5	000DA015M	300DA015M	200DA015M	—	—	—	—	—	—	—
1,8	1,8	000DA017M	—	—	—	—	—	—	—	—	—
2,0	2,0	000DA020M	300DA020M*	200DA020M	—	—	—	—	—	—	—
2,3	2,3	000DA022M	—	—	—	—	—	—	—	—	—
2,5	2,5	000DA025M	300DA025M	200DA025M	—	100DA025M	—	—	—	—	—
2,8	2,8	000DA027M	—	—	—	—	—	—	—	—	—
3,0	3,0	000DA030M	300DA030M	200DA030M	—	100DA030M	—	180DA030M	—	—	—
3,3	3,3	000DA032M	—	—	—	—	—	—	—	—	—

*0,8mm is the maximum value depending on the selection of collet.

(continued)

(DA Double-Angle Standard Collets continued)

collet capacity		000DA standard	300DA standard	200DA standard	200DA standard – coolant	100DA standard	100DA standard – coolant	180DA standard	180DA standard – coolant	180DA standard – non-pullout	LWP
D1	max mm	D2 = 8,50mm L = 16,76mm	D2 = 9,53mm L = 25,406mm	D2 = 13,69mm L = 30,16mm	D2 = 13,69mm L = 30,16mm	D2 = 19,53mm L = 36,53mm	D2 = 19,53mm L = 36,53mm	D2 = 26,29mm L = 41,28mm	D2 = 26,29mm L = 41,28mm	D2 = 26,29mm L = 41,28mm	
3,5	3,5	000DA035M	300DA035M	200DA035M	–	100DA035M	–	180DA035M	–	–	–
3,8	3,8	000DA037M	–	–	–	–	–	–	–	–	–
4,0	4,0	000DA040M	300DA040M	200DA040M	–	100DA040M	–	180DA040M	–	–	–
4,5	4,5	–	300DA045M	200DA045M	–	100DA045M	–	180DA045M	–	–	–
5,0	5,0	–	300DA050M	200DA050M	–	100DA050M	–	180DA050M	–	–	–
5,5	5,5	–	300DA055M	200DA055M	–	100DA055M	–	180DA055M	–	–	–
6,0	6,0	–	300DA060M	200DA060M	200DAC060M	100DA060M	100DAC060M	180DA060M	180DAC060M	–	–
6,5	6,5	–	–	200DA065M	–	100DA065M	–	180DA065M	–	–	–
7,0	7,0	–	–	200DA070M	–	100DA070M	–	180DA070M	–	–	–
7,5	7,5	–	–	200DA075M	–	100DA075M	–	180DA075M	–	–	–
8,0	8,0	–	–	200DA080M	200DAC080M	100DA080M	100DAC080M	180DA080M	180DAC080M	–	–
8,5	8,5	–	–	200DA085M	–	100DA085M	–	180DA085M	–	–	–
9,0	9,0	–	–	200DA090M	–	100DA090M	–	180DA090M	–	–	–
9,5	9,5	–	–	200DA095M	–	100DA095M	–	180DA095M	–	–	–
10,0	10,0	–	–	200DA100M	200DAC100M	100DA100M	100DAC100M	180DA100M	180DAC100M	–	–
10,0	10,0	–	–	–	–	–	–	–	–	180DANP100M	12,5
10,5	10,5	–	–	–	–	100DA105M	–	180DA105M	–	–	–
11,0	11,0	–	–	–	–	100DA110M	–	180DA110M	–	–	–
11,5	11,5	–	–	–	–	100DA115M	–	180DA115M	–	–	–
12,0	12,0	–	–	–	–	100DA120M	–	180DA120M	–	–	–
12,0	12,0	–	–	–	–	–	–	–	–	180DANP120M	12,5
12,0	12,0	–	–	–	–	–	100DAC120M	–	180DAC120M	–	–
12,5	12,5	–	–	–	–	100DA125M	–	180DA125M	–	–	–
13,0	13,0	–	–	–	–	100DA130M	–	180DA130M	–	–	–
13,5	13,5	–	–	–	–	100DA135M	–	180DA135M	–	–	–
14,0	14,0	–	–	–	–	100DA140M	100DAC140M	180DA140M	180DAC140M	–	–
14,5	14,5	–	–	–	–	–	–	180DA145M	–	–	–
15,0	15,0	–	–	–	–	–	–	180DA150M	–	–	–
15,5	15,5	–	–	–	–	–	–	180DA155M	–	–	–
16,0	16,0	–	–	–	–	–	–	–	180DAC160M	–	–
16,0	16,0	–	–	–	–	–	–	–	–	180DANP160M	16,1
16,0	16,0	–	–	–	–	–	–	180DA160M	–	–	–
16,5	16,5	–	–	–	–	–	–	180DA165M	–	–	–
17,0	17,0	–	–	–	–	–	–	180DA170M	–	–	–
17,5	17,5	–	–	–	–	–	–	180DA175M	–	–	–
18,0	18,0	–	–	–	–	–	–	180DA180M	180DAC180M	–	–
18,5	18,5	–	–	–	–	–	–	180DA185M	–	–	–
19,0	19,0	–	–	–	–	–	–	180DA190M	–	–	–
19,5	19,5	–	–	–	–	–	–	180DA195M	–	–	–
20,0	20,0	–	–	–	–	–	–	180DA200M	180DAC200M	–	–

(continued)

(DA Double-Angle Standard Collets continued)

■ DA200 Collet • Inch

D1	collet capacity max inch	300DA standard D2 = .375 L = 1.000	300DA standard – coolant D2 = .375 L = 1.000	200DA standard D2 = .539 L = 1.188	200DA standard – coolant D2 = .539 L = 1.188	100DA standard D2 = .769 L = 1.438	100DA standard – coolant D2 = .769 L = 1.438	180DA standard D2 = 1.035 L = 1.625	180DA standard – coolant D2 = 1.035 L = 1.625	180DA standard – non-pullout D2 = 1.035 L = 1.625	LWP
1/32	.031	300DA0031	–	–	–	–	–	–	–	–	–
3/64	.047	300DA0047	–	200DA0047	–	100DA0047	–	180DA0047	–	–	–
1/16	.063	300DA0062	–	200DA0062	–	100DA0062	–	180DA0062	–	–	–
5/64	.078	300DA0078	–	200DA0078	–	100DA0078	–	180DA0078	–	–	–
3/32	.094	300DA0094	–	200DA0094	–	100DA0094	–	180DA0094	–	–	–
7/64	.109	300DA0109	–	200DA0109	–	100DA0109	–	180DA0109	–	–	–
1/8	.125	300DA0125	300DAC0125	200DA0125	200DAC0125	100DA0125	100DAC0125	180DA0125	–	–	–
9/64	.141	300DA0141	300DAC0141	200DA0141	200DAC0141	–	–	180DA0141	–	–	–
9/64	.141	–	–	–	–	100DA0141	100DAC0141	–	–	–	–
5/32	.156	300DA0156	300DAC0156	200DA0156	200DAC0156	100DA0156	100DAC0156	180DA0156	–	–	–
11/64	.172	300DA0172	300DAC0172	200DA0172	200DAC0172	100DA0172	100DAC0172	180DA0172	–	–	–
3/16	.188	300DA0188	300DAC0188	200DA0188	200DAC0188	100DA0188	100DAC0188	180DA0188	–	–	–
13/64	.203	300DA0203	300DAC0203	200DA0203	–	100DA0203	100DAC0203	180DA0203	–	–	–
7/32	.219	300DA0219	300DAC0219	200DA0219	–	100DA0219	100DAC0219	180DA0219	–	–	–
15/64	.234	300DA0234	300DAC0234	200DA0234	200DAC0234	100DA0234	100DAC0234	180DA0234	–	–	–
1/4	.250	300DA0250	300DAC0250	200DA0250	200DAC0250	100DA0250	100DAC0250	180DA0250	180DAC0250	–	–
17/64	.266	–	–	200DA0266	200DAC0266	100DA0266	100DAC0266	180DA0266	180DAC0266	–	–
9/32	.281	–	–	200DA0281	200DAC0281	100DA0281	100DAC0281	180DA0281	180DAC0281	–	–
19/64	.297	–	–	200DA0297	–	100DA0297	100DAC0297	180DA0297	180DAC0297	–	–
5/16	.312	–	–	–	–	100DA0312	100DAC0312	–	–	–	–
5/16	.313	–	–	200DA0312	200DAC0312	–	–	180DA0312	180DAC0312	–	–
21/64	.328	–	–	200DA0328	200DAC0328	100DA0328	100DAC0328	180DA0328	180DAC0328	–	–
11/32	.344	–	–	200DA0344	200DAC0344	100DA0344	100DAC0344	180DA0344	180DAC0344	–	–
23/64	.359	–	–	200DA0359	–	100DA0359	100DAC0359	180DA0359	180DAC0359	–	–
3/8	.375	–	–	200DA0375	200DAC0375	100DA0375	100DAC0375	–	180DAC0375	–	–
3/8	.375	–	–	–	–	–	–	–	–	180DANP0375	.484
25/64	.391	–	–	200DA0391	200DAC0391	100DA0391	100DAC0391	180DA0391	180DAC0391	–	–
13/32	.406	–	–	–	–	100DA0406	100DAC0406	180DA0406	180DAC0406	–	–
27/64	.422	–	–	–	–	100DA0422	100DAC0422	180DA0422	180DAC0422	–	–
7/16	.438	–	–	–	–	100DA0438	100DAC0438	180DA0438	180DAC0438	–	–
29/64	.453	–	–	–	–	100DA0453	100DAC0453	180DA0453	180DAC0453	–	–
15/32	.469	–	–	–	–	100DA0469	100DAC0469	180DA0469	180DAC0469	–	–
31/64	.484	–	–	–	–	100DA0484	100DAC0484	180DA0484	180DAC0484	–	–
1/2	.500	–	–	–	–	100DA0500	100DAC0500	180DA0500	180DAC0500	–	–
1/2	.500	–	–	–	–	–	–	–	–	180DANP0500	.484
33/64	.516	–	–	–	–	100DA0516	100DAC0516	180DA0516	180DAC0516	–	–
17/32	.531	–	–	–	–	100DA0531	100DAC0531	180DA0531	180DAC0531	–	–
35/64	.547	–	–	–	–	100DA0547	100DAC0547	180DA0547	180DAC0547	–	–
9/16	.562	–	–	–	–	100DA0562	100DAC0562	–	–	–	–
9/16	.563	–	–	–	–	–	–	180DA0562	180DAC0562	–	–
37/64	.578	–	–	–	–	–	–	180DA0578	180DAC0578	–	–
19/32	.594	–	–	–	–	–	–	180DA0594	180DAC0594	–	–
39/64	.609	–	–	–	–	–	–	180DA0609	180DAC0609	–	–
5/8	.625	–	–	–	–	–	–	180DA0625	180DAC0625	–	–
5/8	.625	–	–	–	–	–	–	–	–	180DANP0625	.633
41/64	.641	–	–	–	–	–	–	180DA0641	180DAC0641	–	–
21/32	.656	–	–	–	–	–	–	180DA0656	180DAC0656	–	–
43/64	.672	–	–	–	–	–	–	180DA0672	180DAC0672	–	–



Collets and Sleeves

(continued)

(DA Double-Angle Standard Collets continued)

	collet capacity max D1 inch	300DA standard D2 = .375 L = 1.000	300DA standard – coolant D2 = .375 L = 1.000	200DA standard D2 = .539 L = 1.188	200DA standard – coolant D2 = .539 L = 1.188	100DA standard D2 = .769 L = 1.438	100DA standard – coolant D2 = .769 L = 1.438	180DA standard D2 = 1.035 L = 1.625	180DA standard – coolant D2 = 1.035 L = 1.625	180DA standard – non-pullout D2 = 1.035 L = 1.625	LWP
11/16	.688	–	–	–	–	–	–	180DA0688	180DAC0688	–	–
45/64	.703	–	–	–	–	–	–	180DA0703	180DAC0703	–	–
23/32	.719	–	–	–	–	–	–	180DA0719	180DAC0719	–	–
47/64	.734	–	–	–	–	–	–	180DA0734	180DAC0734	–	–
3/4	.750	–	–	–	–	–	–	–	–	180DANP0750	.664
3/4	.750	–	–	–	–	–	–	180DA0750	180DAC0750	–	–



- An economical way to purchase a set of collets.



ERICKSON

■ DA Collet Set • Metric

order number	catalog number	series	quantity	dimensional range	incremental division
1293409	000DAS000M	DA000	13	1mm - 4mm	.25
1297410	300DAS000M	DA300	11	1mm - 6mm	.5
1296078	200DAS000M	DA200	19	1mm - 10mm	.5
1294736	100DAS000M	DA100	24	2,5mm - 14mm	.5
1191011	180DAS000M	DA180	35	3mm - 20mm	.5

■ DA Collet Set • Inch

order number	catalog number	series	quantity	dimensional range	incremental division
1289026	S303SET	DA300	8	3/64 - 1/4	1/32 (3/32-1/4) + 3/64 & 5/64
1289027	S304SET	DA300	9	1/8 - 1/4	1/64
1289028	S305SET	DA300	5	1/8 - 1/4	1/32
1288983	S203SET	DA200	9	1/8 - 3/8	1/32
1288984	S204SET	DA200	17	1/8 - 3/8	1/64
1288923	S103SET	DA100	11	1/4 - 9/16	1/32
1288925	S104SET	DA100	21	1/4 - 9/16	1/64
1288963	S183SET	DA180	17	1/4 - 3/4	1/32
1288964	S184SET	DA180	33	1/4 - 3/4	1/64

Collets and Sleeves



Difficult-to-Cut Materials Are No Match for Kennametal's High-Torque Shrink Fit System!

Two lines available to address all your High Torque (HT) and General Purpose (GP) requirements.

- HT line is ideal for heavy roughing operations that require higher clamping torque levels (30–50% higher than the GP line).
- Increase productivity and reduce costs with a shrinking and cooling process that takes 30 seconds or less!
- Precision engineered system ensures precise concentricity, greater balancing quality, optimized bore sizes, and superior metal removal rates.
- Increased accuracies when machining difficult to cut materials common to the aerospace industry.



To learn more, scan here.

For instructions on how to scan, please see page xxxiii.



Visit www.kennametal.com or contact your local Authorized Kennametal Distributor.

www.kennametal.com



- Provides positive retention for tapping applications.
- Design of slots in back of collet acts as a drive for the tap square.
- Can be used in all standard J-series double-angle collet chucks.
- Industry-standard Erickson™ double-angle collet system.

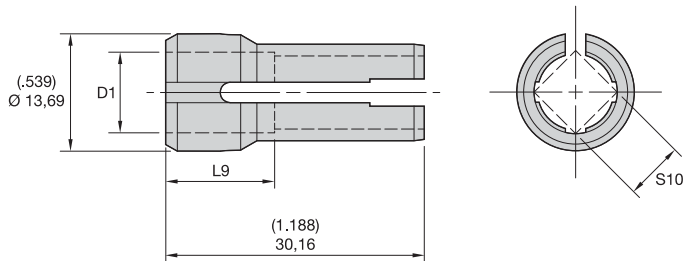

ERICKSON

■ DA-J Tap Collet • Metric DIN

tap size	order number	catalog number	collet series	D1	S10	L9
M1 & M1,8 & M3 & M3,5	1274924	JTC025021M	J	2,5	2,1	13,0
M3 & M5	1274926	JTC035027M	J	3,5	2,7	13,0
M4 & M6	1274928	JTC045034M	J	4,5	3,4	13,0
M5 & M6 & M7 & M8	1274931	JTC060049M	J	6,0	4,9	13,0
M10	1274932	JTC070055M	J	7,0	5,5	13,0
M8 & M10 & M11	1228732	JTC080063M	J	8,1	6,3	13,0

■ DA-J Tap Collet • Metric ISO

tap size	order number	catalog number	collet series	D1	S10	L9
M2,5 & M4	1274925	JTC028021M	J	2,8	2,1	13,0
M2,2 & M2,5	1228728	JTC028022M	J	2,8	2,2	13,0
M3 & M4	1228729	JTC032025M	J	3,2	2,5	13,0
M3,5 & M4,5	1274927	JTC036028M	J	3,6	2,8	13,0
M4 & M5	1228730	JTC040032M	J	4,0	3,2	13,0
M4,5 & M6	1274929	JTC045036M	J	4,5	3,6	13,0
12UNC/UNF	1274930	JTC056045M	J	5,6	4,5	—
M7	1274933	JTC071056M	J	7,1	5,6	13,0
M8 & M10 & M11	1228732	JTC080063M	J	8,1	6,3	13,0
M9 & M12	1228733	JTC090071M	J	9,0	7,1	13,0

■ DA-J Tap Collet • Inch/Metric ANSI

tap size		order number	catalog number	collet series	D1	S10	L9
mm	in						
M3 & M3,15 & M3,5	0-#6 & 1/8	1016411	JTC6	J	.141	.110	.500
M4	8 & 5/32	1016464	JTC8	J	.168	.131	.500
M4,5 & M5	10 & 3/16	1016467	JTC10	J	.194	.152	.500
—	12 & 7/32	1016470	JTC12	J	.220	.165	.500
M6 & M6,3	14 & 1/4	1016473	JTC025	J	.255	.191	.500
M7 & M8	5/16	1016529	JTC031	J	.318	.238	.500
—	7/16	1016532	JTC043	J	.323	.242	.500
M12 & M12,5	1/2	1016585	JTC050	J	.367	.275	.500
M10	3/8	1016589	JTC037	J	.381	.286	.500

NOTE: Inserting the cutting tool less than 2/3 the gripping length into the collet can permanently damage the collet.
 Full length of the gripping bore must be maintained to achieve maximum accuracy and safety.
 Collet accuracies are based on size-for-size conditions. Using the collapsible range can influence the accuracy and gripping powers.
 Never try to stretch the collets by clamping oversized cutting tools.

- Provides positive drive for tapping applications.
- Design of slots in back of collet acts as a drive for the tap square.
- Can be used in all standard K-series double-angle collet chucks.
- Industry-standard Erickson™ double-angle collet system.

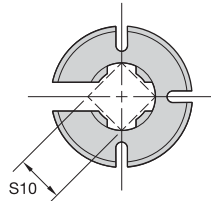
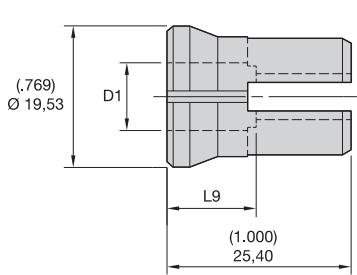

ERICKSON™

■ DA-K Tap Collet • Metric DIN

tap size	order number	catalog number	collet series	D1	S10	L9
M1 & M1,8 & M3 & M3,5	1280271	KTC025021M	K	2,5	2,1	13,0
M3 & M5	1280273	KTC035027M	K	3,5	2,7	13,0
M4 & M6	1280274	KTC045034M	K	4,5	3,4	13,0
M5 & M6 & M7 & M8	1280275	KTC060049M	K	6,0	4,9	13,0
M10	1280277	KTC070055M	K	7,0	5,5	13,0
M10	1192315	KTC100080M	K	10,0	8,0	13,0
M14	1280279	KTC110090M	K	11,0	9,0	13,0
M16	1280280	KTC120090M	K	12,0	9,0	13,0

■ DA-K Tap Collet • Metric ISO

tap size	order number	catalog number	collet series	D1	S10	L9
M2,5 & M4	1280272	KTC028021M	K	2,8	2,1	13,0
M3,5 & 4,5	1192306	KTC036028M	K	3,6	2,8	13,0
M4 & M5	1192307	KTC040032M	K	4,0	3,2	13,0
M4,5 & M6	1192308	KTC045036M	K	4,5	3,6	13,0
M5	1192309	KTC050040M	K	5,0	4,0	13,0
M7	1192312	KTC071056M	K	7,1	5,6	13,0
M8 & M10 & M11	1192313	KTC080063M	K	8,0	6,3	13,0
M9 & M12	1192314	KTC090071M	K	9,0	7,1	13,0
M14	1192316	KTC112090M	K	11,2	9,0	13,0

(continued)

(DA-K Series Double-Angle Solid Tap Collets continued)

■ DA-K Tap Collet • Inch/Metric ANSI

tap size		order number	catalog number	collet series	D1	S10	L9
mm	in						
M3 & M3,15 & M3,5	0-#6 & 1/8	1016412	KTC6	K	.141	.110	.480
M4	8 & 5/32	1016465	KTC8	K	.168	.131	.480
M4,5 & M5	10 & 3/16	1016468	KTC10	K	.194	.152	.480
—	12 & 7/32	1016471	KTC12	K	.220	.165	.480
M6 & M6,3	14 & 1/4	1016524	KTC025	K	.255	.191	.480
M7 & M8	5/16	1016530	KTC031	K	.318	.238	.480
—	7/16	1016533	KTC043	K	.323	.242	.480
M12 & M12,5	1/2	1016586	KTC050	K	.367	.275	.480
M10	3/8	1016590	KTC037	K	.381	.286	.480
M14	9/16	1016592	KTC056	K	.429	.322	.480

NOTE: Inserting the cutting tool less than 2/3 the gripping length into the collet can permanently damage the collet.
 Full length of the gripping bore must be maintained to achieve maximum accuracy and safety.
 Collet accuracies are based on size-for-size conditions. Using the collapsible range can influence the accuracy and gripping powers.
 Never try to stretch the collets by clamping oversized cutting tools.

- Provides positive drive for tapping applications.
- Design of slots in back of collet acts as a drive for the tap square.
- Can be used in all standard L-series double-angle collet chucks.
- Industry-standard Erickson™ double-angle collet system.

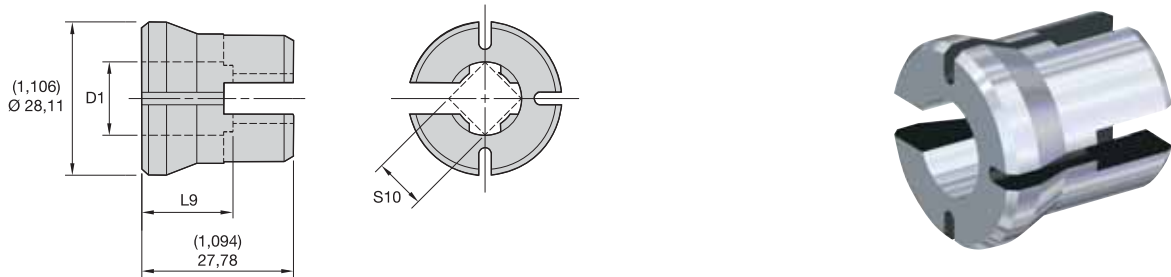

ERICKSON™

■ DA-L Tap Collet • Metric DIN

tap size	order number	catalog number	collet series	D1	S10	L9
M5 & M6 & M7 & M8	1192328	LTC060049M	L	6,0	4,9	15,0
M10	1109575	LTC070055M	L	7,0	5,5	15,0
M10	1117803	LTC100080M	L	10,0	8,0	15,0
M14	1281835	LTC110090M	L	11,0	9,0	15,0
M16	1281837	LTC120090M	L	12,0	9,0	15,0
M18	1281838	LTC140110M	L	14,0	11,0	15,0
M20	1281839	LTC160120M	L	16,0	12,0	15,0
M22 & M24	1109574	LTC180145M	L	18,0	14,5	15,0

■ DA-L Tap Collet • Metric ISO

tap size	order number	catalog number	collet series	D1	S10	L9
—	1192329	LTC063050M	L	6,3	4,9	15,0
M7	1192330	LTC071056M	L	7,1	5,6	15,0
M8 & M10 & M11	1117802	LTC080063M	L	8,0	6,3	15,0
M9 & M12	1093758	LTC090071M	L	9,0	7,1	15,0
(1/4BSPF)	1192331	LTC109082M	L	10,9	8,2	—
(1/8NPT) (ANSI)	1192332	LTC111085M	L	11,1	8,5	—
M14	1281836	LTC112090M	L	11,2	9,0	15,0
M16 (3/8BSP)	1192333	LTC125100M	L	12,5	10,0	15,0
M18 & M20	1192335	LTC140112M	L	14,0	11,2	15,0
(1/4NPT) (ANSI)	1192336	LTC143107M	L	14,3	10,7	—
M22	1192337	LTC160125M	L	16,0	12,5	15,0
M24	1192338	LTC180140M	L	18,0	14,0	15,0

(continued)

(DA-L Series Double-Angle Solid Tap Collets continued)

■ DA-L Tap Collet • Inch/Metric ANSI

tap size		order number	catalog number	collet series	D1	S10	L9
mm	in						
M3 & M3,15 & M3,5	0-#6 & 1/8	1016413	LTC6	L	.141	.110	.560
M4	8 & 5/32	1016466	LTC8	L	.168	.131	.560
M4,5 & M5	10 & 3/16	1016469	LTC10	L	.194	.152	.560
—	12 & 7/32	1016472	LTC12	L	.220	.165	.560
M6 & M6,3	14 & 1/4	1016525	LTC025	L	.255	.191	.560
M7 & M8	5/16	1016531	LTC031	L	.318	.238	.560
—	7/16	1016584	LTC043	L	.323	.242	.560
M12 & M12,5	1/2	1016587	LTC050	L	.367	.275	.560
M10	3/8	1016591	LTC037	L	.381	.286	.560
M14	9/16	1016593	LTC056	L	.429	.322	.560
M16	5/8	1016658	LTC062	L	.480	.360	.560
M18	11/16	1016660	LTC069	L	.542	.406	.560
—	3/4	1016663	LTC075	L	.590	.442	.560
M20	13/16	1016705	LTC081	L	.652	.489	.560
M22	7/8	1016708	LTC087	L	.697	.523	.560

NOTE: Full length of the gripping bore must be maintained to achieve maximum accuracy and safety.
 Collet accuracies are based on size-for-size conditions. Using the collapsible range can influence the accuracy and gripping powers.
 Never try to stretch the collets by clamping oversized cutting tools.



RC Rapid Quick-Change Tap Adapters • Tapping

Primary Application

ERICKSON RC Rapid Quick-Change Tap Adapters are convenient for hand changes with taps within seconds. No wrenches or locknuts are required. For this positive drive tap adapter, simply hold the tap in place with internal locking balls and drive on the tap square.

Features and Benefits

- Compact Rapid Change by hand design.
- Solid positive drive.
- Coolant through the tap design.



- Rapid-change style.
- Solid-positive drive.
- Coolant capability by using cutting tool with coolant feature.
- For taps with DIN, ISO, and ANSI specifications.



ERICKSON

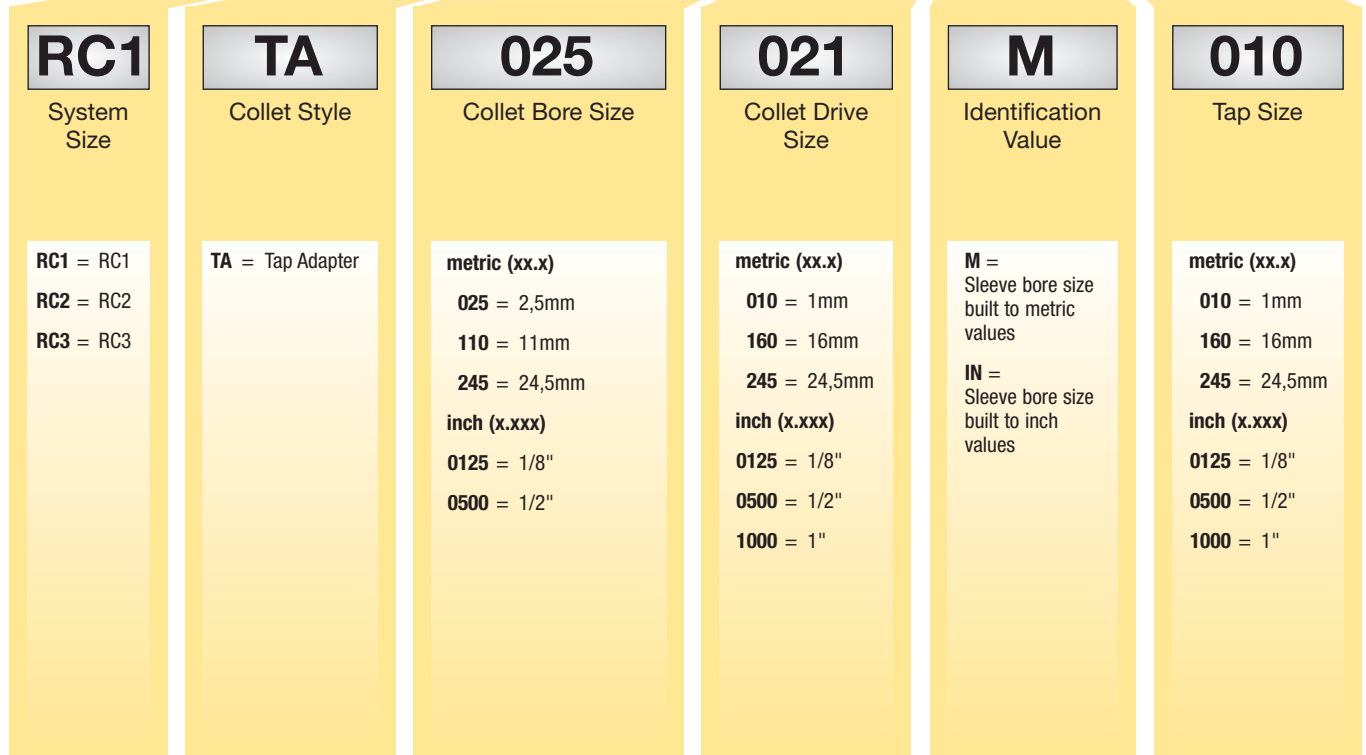

Quick-Change Tap Adapters

RC-Style Solid Tap Adapters



- Rapid Change style.
- Solid-positive drive.
- Coolant capability by using cutting tool with coolant feature.
- For taps with DIN, ISO, and ANSI specifications.

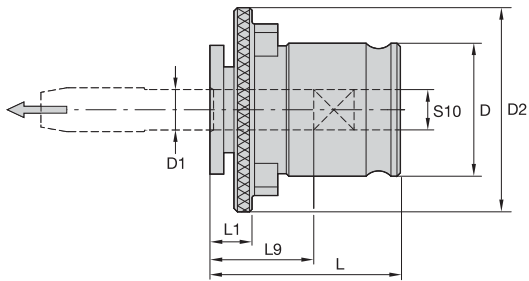

ERICKSON™

RC Solid Tap Adapter • Metric DIN

tap size DIN	RC1	RC2	RC3	D1	S10
	D = 19mm D2 = 30mm L = 28mm L1 = 7mm L9 = 17mm	D = 31mm D2 = 48mm L = 46mm L1 = 11mm L9 = 30mm	D = 48mm D2 = 70mm L = 70mm L1 = 14mm L9 = 44mm		
M1 & M1.8 & M3 & M3.5	RC1TA025021M010	—	—	2,5	2,1
M2.5 & M4	RC1TA028021M020	—	—	2,8	2,1
M3 & M5	RC1TA035027M030	—	—	3,5	2,7
M3.5	RC1TA040030M035	—	—	4,0	3,0
M4 & M6	RC1TA045034M040	—	—	4,5	3,4
M4	—	RC2TA045034M040	—	4,5	3,4
M5 & M6 & M7 & M8	RC1TA060049M050	RC2TA060049M050	—	6,0	4,9
M10	RC1TA070055M100	RC2TA070055M100	—	7,0	5,5
M8	RC1TA080062M080	RC2TA080062M080	—	8,0	6,2
M12	RC1TA090070M120	RC2TA090070M120	—	9,0	7,0
M10	RC1TA100080M100	RC2TA100080M100	—	10,0	8,0
M14	RC1TA110090M140	RC2TA110090M140	RC3TA110090M140	11,0	9,0
M16	—	—	RC3TA120090M160	12,0	9,0
M16	—	RC2TA120090M160	—	12,9	9,0
M18	—	RC2TA140110M180	RC3TA140110M180	14,0	11,0
M20	—	RC2TA160120M200	RC3TA160120M200	16,0	12,0
M22 & M24	—	RC2TA180145M220	—	18,0	4,5
—	—	—	RC3TA180140M240	18,0	14,0
M22 & M24	—	—	RC3TA180145M240	18,0	14,5
M27	—	—	RC3TA200160M300	20,0	16,0
M30	—	—	RC3TA220180M300	22,0	18,0
M33	—	—	RC3TA250200M360	25,0	20,0
M36	—	—	RC3TA280220M360	28,0	22,0

(continued)

Quick-Change Tap Adapters

(RC-Style Solid Tap Adapters continued)

■ RC Solid Tap Adapter • Metric ISO

tap size	RC1	RC2	RC3	D1	S10
	D = 19mm D2 = 30mm L = 28mm L1 = 7mm L9 = 17mm	D = 31mm D2 = 48mm L = 46mm L1 = 11mm L9 = 30mm	D = 48mm D2 = 70mm L = 70mm L1 = 14mm L9 = 44mm		
M3	RC1TA023018M030	—	—	2,24	1,80
M2.2 & M2.5	RC1TA028023M025	—	—	2,80	2,24
M3 & M4	RC1TA032025M030	—	—	3,15	2,50
M3.5 & M4.5	RC1TA036028M035	—	—	3,55	2,80
M4 & M5	RC1TA040032M040	—	—	4,00	3,15
M4.5 & M6	RC1TA045036M060	RC2TA045036M060	—	4,50	3,55
M5	RC1TA050040M050	RC2TA050040M050	—	5,00	4,00
—	RC1TA056045M000	—	—	5,60	4,50
M6 & M8	RC1TA063050M060	RC2TA063050M060	—	6,30	5,00
M7	RC1TA071056M070	RC2TA071056M070	—	7,10	5,60
M8 & M10 & M11	RC1TA080063M080	RC2TA080063M080	—	8,00	6,30
M9 & M12	RC1TA090071M090	—	—	9,00	7,10
M9 & M12	—	RC2TA090071M090	—	9,00	7,10
M14	RC1TA112090M140	RC2TA112090M140	RC3TA112090M140	11,20	9,00
M16	—	RC2TA125100M160	—	12,50	10,00
M18 & M20	—	RC2TA140112M180	—	14,00	11,20
M22	—	RC2TA160125M220	RC3TA160125M220	16,00	12,50
M24	—	RC2TA180140M240	—	18,00	14,00
M33	—	—	RC3TA224180M330	22,40	18,00

(continued)



(RC-Style Solid Tap Adapters continued)

■ RC Solid Tap Adapter • Inch/Metric ANSI

tap size		RC1 D = .750 D2 = 1.180 L = 1.100 L1 = .280	RC2 D = 1.220 D2 = 1.890 L = 1.810 L1 = .430	RC3 D = 1.890 D2 = 2.760 L = 2.760 L1 = .550	D1	S10
mm	in					
M3 & M3,18 & M3,5	#0 - #6 UNC/UNF	T11006	—	—	.141	.110
M4	#8 UNC/UNF	T11007	—	—	.168	.131
M4,5 & M5	#10 UNC/UNF	T11008	—	—	.194	.152
—	#12 UNC/UNF	T11009	—	—	.220	.165
M6 & M6,3	1/4 UNC/UNF	T11010	—	—	.255	.191
—	—	T110166	—	—	.313	.234
M7 & M8	5/16 UNC/UNF	T11012	T21018	—	.318	.238
—	7/16 UNC/UNF	T11014	T21020	—	.323	.242
M12 & M12,5	1/2 UNC/UNF	T11015	T21021	—	.367	.275
M10	3/8 UNC/UNF	T11013	T21019	—	.381	.286
M14	9/16 UNC/UNF	T110155	T21022	—	.429	.322
—	—	T110177	—	—	.438	.328
M16	5/8 UNC/UNF	—	T21023	—	.480	.360
M18	11/16 UNC/UNF	—	T21024	—	.542	.406
—	—	—	T210288	—	.563	.421
—	3/4 UNC/UNF	—	T21025	—	.590	.442
M20	13/16 UNC/UNF	—	T21026	T31031	.652	.489
—	—	—	T210300	T310387	.688	.515
M22	7/8 UNC/UNF	—	T21027	T31032	.697	.523
—	—	—	T210299	—	.700	.531
M24	15/16 UNC/UNF	—	—	T31033	.760	.570
M25	1 UNC/UNF	—	—	T31034	.800	.600
M27	1 1/8 UNC/UNF	—	—	T31035	.896	.672
—	—	—	—	T310388	.906	.679
—	1 1/4 UNC/UNF	—	—	T31036	1.021	.766
M30	1 3/8 UNC/UNF	—	—	T31037	1.108	.831
—	—	—	—	T310389	1.125	.843

Quick-Change Tap Adapters

- An economical way to purchase a set of RC tap adapters.
- Rapid Change style.
- Solid-positive drive.
- Coolant capability by using cutting tool with coolant feature.



ERICKSON

■ RC Solid Tap Adapter Set • Inch

catalog number	series	quantity	dimensional range
T1SET	RC1	10	#0 - 9/16
T2SET	RC2	10	5/16 - 7/8





VDI Toolholders

VDI ToolholdersK1-K13
Tooling Selection GuideK2
VDI Form A1 • Rectangular BlankK3
VDI Form A2 • Round BlankK3
VDI Form B1 • Right-Hand ShortK4
VDI Form B2 • Left-Hand ShortK4
VDI Form B3 • Right-Hand Short InvertedK5
VDI Form B4 • Left-Hand Short InvertedK5
VDI Form B5 • Right-Hand LongK6
VDI Form B6 • Left-Hand LongK6
VDI Form B7 • Right-Hand Long InvertedK7
VDI Form B8 • Left-Hand Long InvertedK7
VDI Form C1 • Square Right HandK8
VDI Form C2 • Square Left HandK8
VDI Form C3 • Square Right-Hand InvertedK9
VDI Form C4 • Square Left-Hand InvertedK9
VDI Form E1 • Boring Bar Internal CoolantK10
VDI Form E2 • Boring Bar Dual CoolantK11
VDI Form E3 • Collet Chuck • DIN 6388K12
VDI Form E4 • Collet Chuck • ERK12
VDI Form Z2 • Steel PlugK13

Tooling Selection Guide

Left-Hand (Clockwise) Spindle Rotation

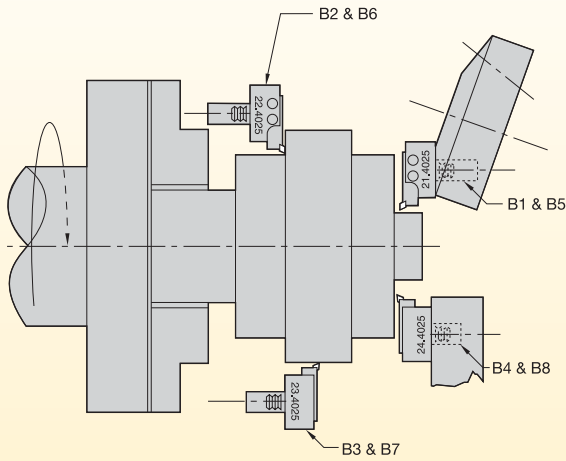

Right-Hand (Counter-Clockwise) Spindle Rotation

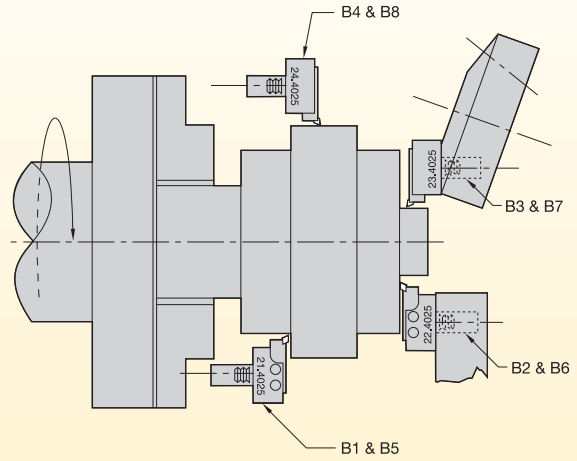

Left-Hand (Clockwise) Spindle Rotation

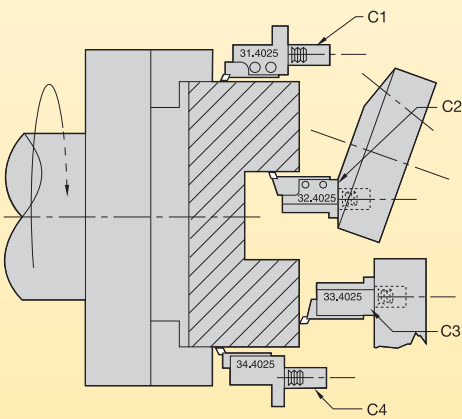

Right-Hand (Counter-Clockwise) Spindle Rotation

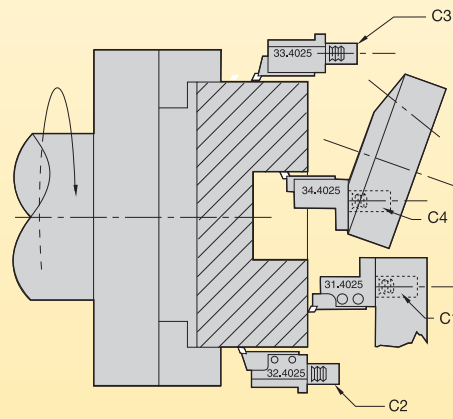

- C1 — Right-hand form C1.
- C2 — Left-hand form C2.
- C3 — Right-hand inverted form C3.
- C4 — Left-hand inverted form C4.
- B1 — Right-hand short form B1.
- B2 — Left-hand short form B2.

- B3 — Right-hand short inverted form B3.
- B4 — Left-hand short inverted form B4.
- B5 — Right-hand long form B5.
- B6 — Left-hand long form B6.
- B7 — Right-hand long inverted form B7.
- B8 — Left-hand long inverted form B8.

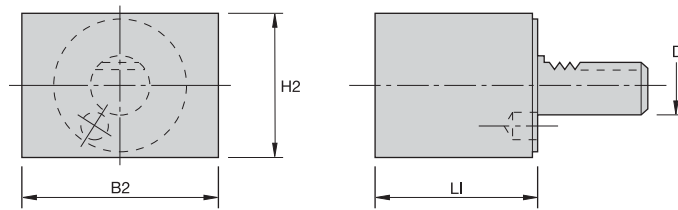
■ VDI Form A1 • Rectangular Blank

catalog number	D	L1	B2	H2
VDIA1M2065	20,00	65,00	100,00	60,00
VDIA1M3085	30,00	85,00	130,00	76,00
VDIA1M40100	40,00	100,00	151,00	96,00
VDIA1M50125	50,00	125,00	160,00	120,00
VDIA1M60160	60,00	160,00	165,00	125,00

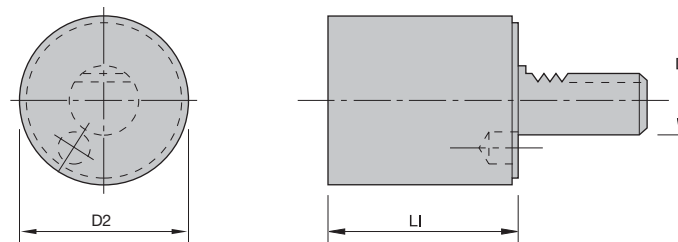

■ VDI Form A2 • Round Blank

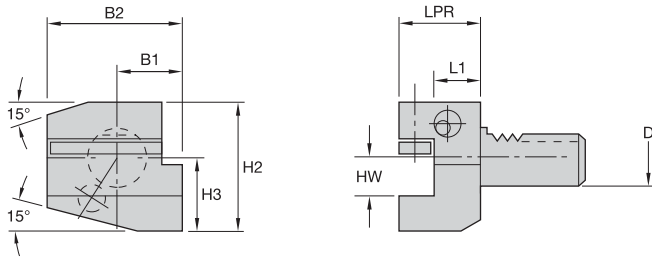
catalog number	D	D2	L1
VDIA2M2070	20,00	50,00	70,00
VDIA2M30100	30,00	68,00	100,00
VDIA2M30240	30,00	68,00	240,00
VDIA2M40120	40,00	83,00	120,00
VDIA2M40320	40,00	83,00	320,00
VDIA2M50135	50,00	98,00	135,00
VDIA2M50400	50,00	98,00	400,00
VDIA2M60150	60,00	123,00	150,00
VDIA2M60480	60,00	123,00	480,00

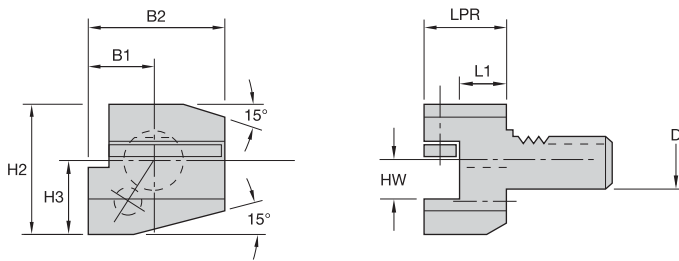

■ VDI Form B1 • Right-Hand Short

catalog number	D	B2	B1	HW	H2	H3	L1	LPR
VDIB1M161224	16,00	42,00	23,00	12,00	42,00	22,00	13,00	24,00
VDIB1M161234	16,00	42,00	23,00	12,00	42,00	22,00	23,00	34,00
VDIB1M201630	20,00	55,00	30,00	16,00	55,00	30,00	16,00	30,00
VDIB1M201640	20,00	55,00	30,00	16,00	55,00	30,00	26,00	40,00
VDIB1M251630	25,00	55,00	30,00	16,00	55,00	30,00	16,00	30,00
VDIB1M302040	30,00	70,00	35,00	20,00	66,00	38,00	22,00	40,00
VDIB1M302060	30,00	70,00	35,00	20,00	66,00	38,00	42,00	60,00
VDIB1M402544	40,00	85,00	42,50	25,00	80,50	48,00	22,00	44,00
VDIB1M503255	50,00	100,00	50,00	32,00	95,00	60,00	30,00	55,00
VDIB1M603260	60,00	125,00	62,50	32,00	105,00	62,50	30,00	60,00



■ VDI Form B2 • Left-Hand Short

catalog number	D	B2	B1	HW	H2	H3	L1	LPR
VDIB2M161224	16,00	42,00	23,00	12,00	42,00	22,00	13,00	24,000
VDIB2M161234	16,00	42,00	23,00	12,00	42,00	22,00	23,00	34,000
VDIB2M201630	20,00	55,00	30,00	16,00	55,00	30,00	16,00	30,000
VDIB2M201640	20,00	55,00	30,00	16,00	55,00	30,00	26,00	40,000
VDIB2M251630	25,00	55,00	30,00	16,00	55,00	30,00	16,00	30,000
VDIB2M302040	30,00	70,00	35,00	20,00	66,00	38,00	22,00	40,000
VDIB2M302060	30,00	70,00	35,00	20,00	66,00	38,00	42,00	60,000
VDIB2M402544	40,00	85,00	42,50	25,00	80,50	48,00	22,00	44,000
VDIB2M503255	50,00	100,00	50,00	32,00	95,00	60,00	30,00	55,000
VDIB2M603260	60,00	125,00	62,50	32,00	105,00	62,50	30,00	60,000

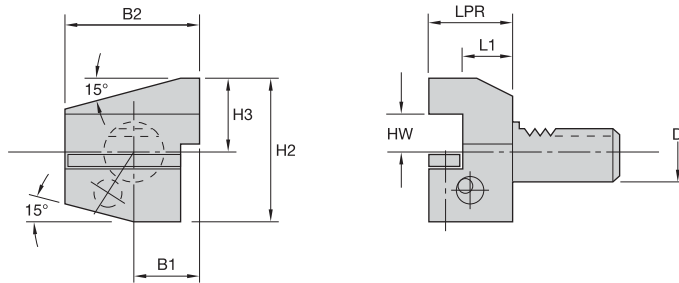
■ VDI Form B3 • Right-Hand Short Inverted

catalog number	D	B2	B1	HW	H2	H3	L1	LPR
VDIB3M161224	16,00	42,00	23,00	12,00	42,00	22,00	13,00	24,000
VDIB3M161234	16,00	42,00	23,00	12,00	42,00	22,00	23,00	34,000
VDIB3M201630	20,00	55,00	30,00	16,00	55,00	30,00	16,00	30,000
VDIB3M201640	20,00	55,00	30,00	16,00	55,00	30,00	26,00	40,000
VDIB3M251630	25,00	55,00	30,00	16,00	55,00	30,00	16,00	30,000
VDIB3M302040	30,00	70,00	35,00	20,00	73,00	38,00	22,00	40,000
VDIB3M302060	30,00	70,00	35,00	20,00	73,00	38,00	42,00	60,000
VDIB3M402544	40,00	85,00	42,50	25,00	90,50	48,00	22,00	44,000
VDIB3M503255	50,00	100,00	50,00	32,00	110,00	60,00	30,00	55,000
VDIB3M603260	60,00	125,00	62,50	32,00	125,00	62,50	30,00	60,000

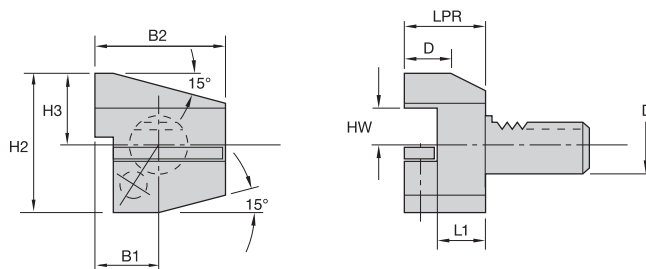

■ VDI Form B4 • Left-Hand Short Inverted

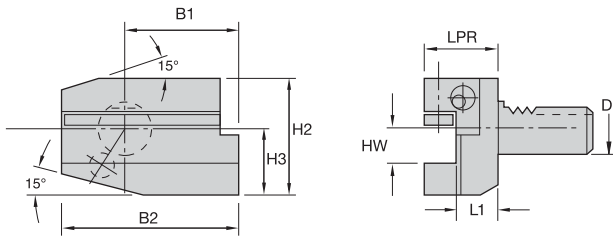
catalog number	D	B2	B1	HW	H2	H3	L1	LPR
VDIB4M161224	16,00	42,00	23,00	12,00	42,00	22,00	13,00	24,000
VDIB4M161234	16,00	42,00	23,00	12,00	42,00	22,00	23,00	34,000
VDIB4M201630	20,00	55,00	30,00	16,00	55,00	30,00	16,00	30,000
VDIB4M201640	20,00	55,00	30,00	16,00	55,00	30,00	26,00	40,000
VDIB4M251630	25,00	55,00	30,00	16,00	55,00	30,00	16,00	30,000
VDIB4M302040	30,00	70,00	35,00	20,00	73,00	38,00	22,00	40,000
VDIB4M302060	30,00	70,00	35,00	20,00	73,00	38,00	42,00	60,000
VDIB4M402544	40,00	85,00	42,50	25,00	90,50	48,00	22,00	44,000
VDIB4M503255	50,00	100,00	50,00	32,00	110,00	60,00	30,00	55,000
VDIB4M603260	60,00	125,00	62,50	32,00	125,00	62,50	30,00	60,000

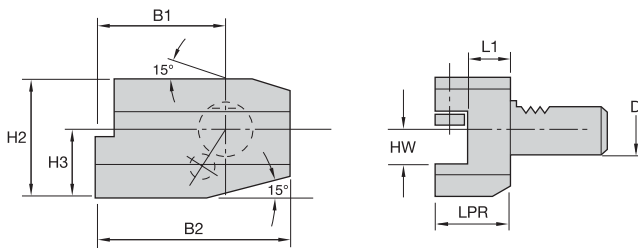

■ VDI Form B5 • Right-Hand Long

catalog number	D	B2	B1	HW	H2	H3	L1	LPR
VDIB5M201630	20,00	75,00	50,00	16,00	55,00	30,00	16,00	30,00
VDIB5M201640	20,00	75,00	50,00	16,00	55,00	30,00	26,00	40,00
VDIB5M302040	30,00	100,00	65,00	20,00	66,00	38,00	22,00	40,00
VDIB5M402044	40,00	118,00	75,50	20,00	80,50	48,00	22,00	44,00
VDIB5M402544	40,00	118,00	75,50	25,00	80,50	48,00	22,00	44,00
VDIB5M503255	50,00	130,00	80,00	32,00	95,00	60,00	30,00	55,00
VDIB5M603260	60,00	145,00	82,50	32,00	105,00	62,50	30,00	60,00



■ VDI Form B6 • Left-Hand Long

catalog number	D	B2	B1	HW	H2	H3	L1	LPR
VDIB6M201630	20,00	75,00	50,00	16,00	55,00	30,00	16,00	30,00
VDIB6M201640	20,00	75,00	50,00	16,00	55,00	30,00	26,00	40,00
VDIB6M302040	30,00	100,00	65,00	20,00	66,00	38,00	22,00	40,00
VDIB6M402044	40,00	118,00	75,50	20,00	80,50	48,00	22,00	44,00
VDIB6M402544	40,00	118,00	75,50	25,00	80,50	48,00	22,00	44,00
VDIB6M503255	50,00	130,00	80,00	32,00	95,00	60,00	30,00	55,00
VDIB6M603260	60,00	145,00	82,50	32,00	105,00	62,50	30,00	60,00

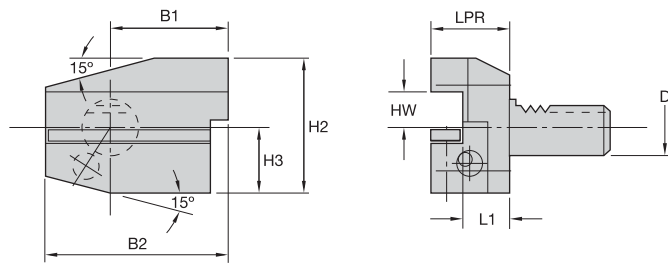
■ VDI Form B7 • Right-Hand Long Inverted

catalog number	D	B2	B1	HW	H2	H3	L1	LPR
VDIB7M201630	20,00	75,00	50,00	16,00	55,00	30,00	16,00	30,00
VDIB7M201640	20,00	75,00	50,00	16,00	55,00	30,00	26,00	40,00
VDIB7M302040	30,00	100,00	65,00	20,00	73,00	38,00	22,00	40,00
VDIB7M402044	40,00	118,00	75,50	20,00	80,50	48,00	22,00	44,00
VDIB7M402544	40,00	118,00	75,50	25,00	80,50	48,00	22,00	44,00
VDIB7M503255	50,00	130,00	80,00	32,00	110,00	60,00	30,00	55,00
VDIB7M603260	60,00	145,00	82,50	32,00	125,00	62,50	30,00	60,00

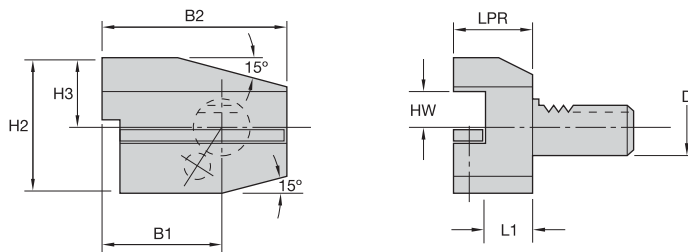

■ VDI Form B8 • Left-Hand Long Inverted

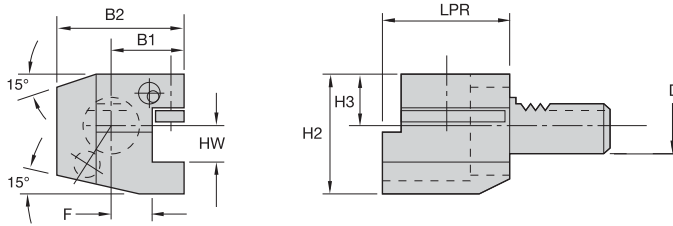
catalog number	D	B2	B1	HW	H2	H3	L1	LPR
VDIB8M201630	20,00	75,00	50,00	16,00	55,00	30,00	16,00	30,00
VDIB8M201640	20,00	75,00	50,00	16,00	55,00	30,00	26,00	40,00
VDIB8M302040	30,00	100,00	65,00	20,00	73,00	38,00	22,00	40,00
VDIB8M402044	40,00	118,00	75,50	20,00	80,50	48,00	22,00	44,00
VDIB8M402544	40,00	118,00	75,50	25,00	80,50	48,00	22,00	44,00
VDIB8M503255	50,00	130,00	80,00	32,00	110,00	60,00	30,00	55,00
VDIB8M603260	60,00	145,00	82,50	32,00	125,00	62,50	30,00	60,00

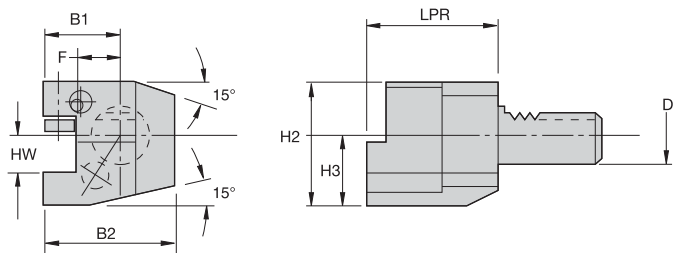

■ VDI Form C1 • Square Right Hand

catalog number	D	B2	B1	F	HW	H2	H3	LPR
VDIC1M201650	20,00	65,00	40,00	26,00	16,00	55,00	30,00	50,00
VDIC1M201655	20,00	52,00	27,00	13,00	16,00	55,00	30,00	55,00
VDIC1M302070	30,00	70,00	36,00	17,00	20,00	70,00	38,00	70,00
VDIC1M402585	40,00	85,00	42,50	21,00	25,00	80,50	48,00	85,00
VDIC1M5032100	50,00	100,00	50,00	26,00	32,00	95,00	60,00	100,00
VDIC1M6032125	60,00	125,00	62,50	33,00	32,00	105,00	62,50	125,00



■ VDI Form C2 • Square Left Hand

catalog number	D	B2	B1	F	HW	H2	H3	LPR
VDIC2M201650	20,00	65,00	40,00	26,00	16,00	55,00	30,00	50,00
VDIC2M201655	20,00	65,00	40,00	26,00	16,00	55,00	30,00	55,00
VDIC2M302070	30,00	76,00	41,00	23,00	20,00	66,00	38,00	70,00
VDIC2M402585	40,00	90,00	47,50	25,50	25,00	80,50	48,00	85,00
VDIC2M5032100	50,00	105,00	55,00	30,50	32,00	95,00	60,00	100,00
VDIC2M6032125	60,00	125,00	62,50	33,00	32,00	105,00	62,50	125,00

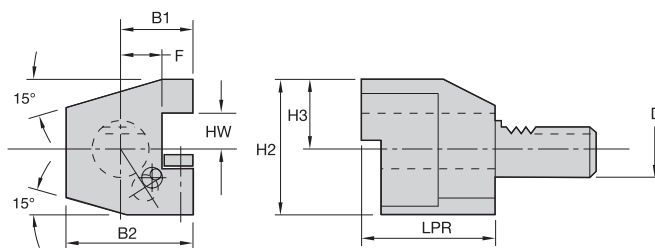
■ VDI Form C3 • Square Right-Hand Inverted

catalog number	D	B2	B1	F	HW	H2	H3	LPR
VDIC3M201650	20,00	65,00	40,00	26,00	16,00	55,00	30,00	50,00
VDIC3M201655	20,00	52,00	27,00	13,00	16,00	55,00	30,00	55,00
VDIC3M302070	30,00	70,00	35,00	17,00	20,00	73,00	38,00	70,00
VDIC3M402585	40,00	85,00	42,50	21,00	25,00	90,50	48,00	85,00
VDIC3M5032100	50,00	100,00	50,00	26,00	32,00	110,00	60,00	100,00
VDIC3M6032125	60,00	125,00	62,50	33,00	32,00	125,00	62,50	125,00

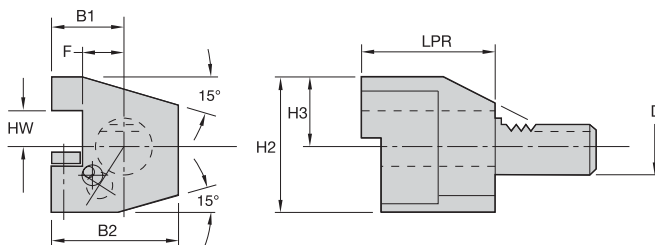

■ VDI Form C4 • Square Left-Hand Inverted

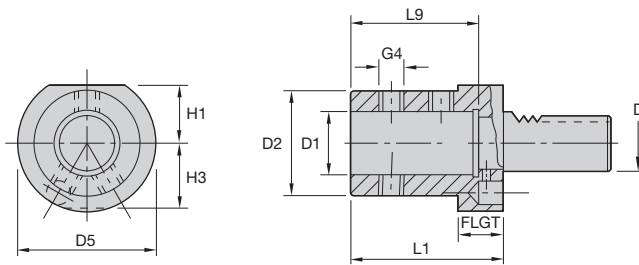
catalog number	D	B2	B1	F	HW	H2	H3	LPR
VDIC4M201650	20,00	65,00	40,00	26,00	16,00	55,00	30,00	50,00
VDIC4M201655	20,00	65,00	40,00	26,00	16,00	55,00	30,00	55,00
VDIC4M302070	30,00	76,00	41,00	23,00	20,00	73,00	38,00	70,00
VDIC4M402585	40,00	90,00	47,50	25,50	25,00	90,50	48,00	85,00
VDIC4M5032100	50,00	105,00	55,00	30,50	32,00	110,00	60,00	100,00
VDIC4M6032125	60,00	125,00	62,50	33,00	32,00	125,00	62,50	125,00

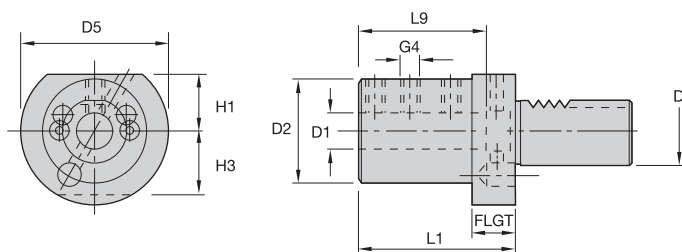

■ VDI Form E1 • Boring Bar Internal Coolant

catalog number	D	D1	D2	G4	D5	H1	H3	L1	L9	FLGT
VDIE1M2020	20,00	20,00	40,00	M10 X 1.0	50,00	25,00	23,00	67,00	54,00	18,00
VDIE1M2025	20,00	25,00	45,00	M12 X 1.0	50,00	25,00	23,00	71,00	59,00	18,00
VDIE1M3020	30,00	20,00	40,00	M10 X 1.0	68,00	28,00	30,00	67,00	54,00	22,00
VDIE1M3025	30,00	25,00	45,00	M12 X 1.0	68,00	28,00	30,00	71,00	59,00	22,00
VDIE1M3032	30,00	32,00	52,00	M12 X 1.0	68,00	28,00	30,00	75,00	63,00	22,00
VDIE1M3040	30,00	40,00	60,00	M16 X 1.0	68,00	28,00	30,00	85,00	75,00	22,00
VDIE1M4020	40,00	20,00	40,00	M10 X 1.0	83,00	32,50	41,50	67,00	55,00	22,00
VDIE1M4025	40,00	25,00	45,00	M12 X 1.0	83,00	32,50	41,50	75,00	59,00	22,00
VDIE1M4032	40,00	32,00	52,00	M12 X 1.0	83,00	32,50	41,50	75,00	63,00	22,00
VDIE1M4040	40,00	40,00	65,00	M16 X 1.0	83,00	32,50	41,50	90,00	73,00	22,00
VDIE1M5020	50,00	20,00	40,00	M10 X 1.0	98,00	35,00	49,00	67,00	54,00	30,00
VDIE1M5025	50,00	25,00	45,00	M12 X 1.0	98,00	35,00	49,00	80,00	59,00	30,00
VDIE1M5032	50,00	32,00	52,00	M12 X 1.0	98,00	35,00	49,00	80,00	63,00	30,00
VDIE1M5040	50,00	40,00	65,00	M16 X 1.0	98,00	35,00	49,00	90,00	75,00	30,00
VDIE1M5050	50,00	50,00	70,00	M16 X 1.0	98,00	35,00	49,00	100,00	83,00	30,00
VDIE1M6020	60,00	20,00	40,00	M10 X 1.0	123,00	42,50	61,50	66,00	54,00	30,00
VDIE1M6025	60,00	25,00	45,00	M12 X 1.0	123,00	42,50	61,50	71,00	59,00	30,00
VDIE1M6032	60,00	32,00	52,00	M12 X 1.0	123,00	42,50	61,50	75,00	63,00	30,00
VDIE1M6040	60,00	40,00	60,00	M16 X 1.0	123,00	42,50	61,50	85,00	73,00	30,00
VDIE1M6050	60,00	50,00	70,00	M16 X 1.0	123,00	42,50	61,50	95,00	83,00	30,00

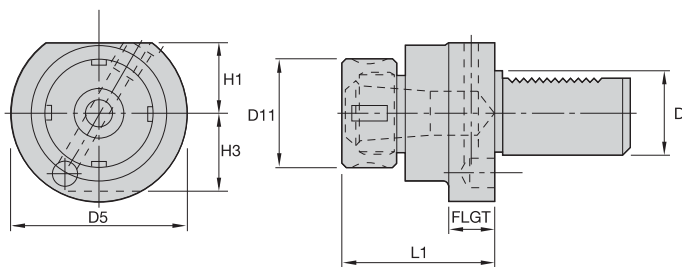

■ VDI Form E2 • Boring Bar Dual Coolant

catalog number	D	D1	D2	G4	D5	H1	H3	L1	L9	FLGT
VDIE2M2010	20,00	10,00	40,00	M6	50,00	25,00	23,00	50,00	41,00	18,00
VDIE2M2012	20,00	12,00	40,00	M8	50,00	25,00	23,00	50,00	41,00	18,00
VDIE2M2016	20,00	16,00	40,00	M8	50,00	25,00	23,00	50,00	41,00	18,00
VDIE2M2020	20,00	20,00	50,00	M8	50,00	25,00	23,00	50,00	41,00	18,00
VDIE2M2025	20,00	25,00	50,00	M8	50,00	25,00	23,00	60,00	51,00	18,00
VDIE2M208	20,00	8,00	40,00	M6	50,00	25,00	23,00	50,00	41,00	18,00
VDIE2M3010	30,00	10,00	55,00	M6	68,00	28,00	30,00	60,00	52,00	22,00
VDIE2M3012	30,00	12,00	55,00	M8	68,00	28,00	30,00	60,00	52,00	22,00
VDIE2M3016	30,00	16,00	55,00	M8	68,00	28,00	30,00	60,00	52,00	22,00
VDIE2M3020	30,00	20,00	55,00	M8	68,00	28,00	30,00	60,00	52,00	22,00
VDIE2M3025	30,00	25,00	55,00	M8	68,00	28,00	30,00	60,00	52,00	22,00
VDIE2M3032	30,00	32,00	68,00	M8	50,00	28,00	30,00	75,00	62,00	—
VDIE2M308	30,00	8,00	55,00	M6	68,00	28,00	30,00	60,00	52,00	22,00
VDIE2M4010	40,00	10,00	55,00	M8	83,00	32,50	41,50	75,00	62,00	22,00
VDIE2M4012	40,00	12,00	55,00	M8	83,00	32,50	41,50	75,00	62,00	22,00
VDIE2M4016	40,00	16,00	55,00	M10	83,00	32,50	41,50	75,00	62,00	22,00
VDIE2M4020	40,00	20,00	55,00	M10	83,00	32,50	41,50	75,00	62,00	22,00
VDIE2M4025	40,00	25,00	55,00	M10	83,00	32,50	41,50	75,00	62,00	22,00
VDIE2M4032	40,00	32,00	83,00	M10	83,00	32,50	41,50	75,00	62,00	22,00
VDIE2M4040	40,00	40,00	83,00	M10	83,00	32,50	41,50	90,00	77,00	22,00
VDIE2M408	40,00	8,00	55,00	M8	83,00	32,50	41,50	75,00	62,00	22,00
VDIE2M5010	50,00	10,00	55,00	M6	98,00	35,00	49,00	75,00	61,00	30,00
VDIE2M5012	50,00	12,00	55,00	M8	98,00	35,00	49,00	75,00	61,00	30,00
VDIE2M5016	50,00	16,00	68,00	M10	98,00	35,00	49,00	90,00	78,00	30,00
VDIE2M5020	50,00	20,00	68,00	M12	98,00	35,00	49,00	90,00	78,00	30,00
VDIE2M5025	50,00	25,00	68,00	M12	98,00	35,00	49,00	90,00	78,00	30,00
VDIE2M5032	50,00	32,00	68,00	M12	98,00	35,00	49,00	90,00	78,00	30,00
VDIE2M5040	50,00	40,00	98,00	M12	98,00	35,00	49,00	90,00	78,00	—
VDIE2M5050	50,00	50,00	98,00	M12	98,00	35,00	49,00	100,00	86,00	—
VDIE2M508	50,00	8,00	55,00	M6	98,00	35,00	49,00	80,00	61,00	30,00
VDIE2M6010	60,00	10,00	68,00	M8	123,00	42,50	61,50	90,00	76,00	30,00
VDIE2M6012	60,00	12,00	68,00	M8	123,00	42,50	61,50	90,00	76,00	30,00
VDIE2M6016	60,00	16,00	68,00	M10	123,00	42,50	61,50	90,00	76,00	30,00
VDIE2M6020	60,00	20,00	68,00	M12	123,00	42,50	61,50	90,00	76,00	30,00
VDIE2M6025	60,00	25,00	68,00	M12	123,00	42,50	61,50	90,00	76,00	30,00
VDIE2M6032	60,00	32,00	68,00	M12	123,00	42,50	61,50	90,00	76,00	30,00
VDIE2M6040	60,00	40,00	98,00	M12	123,00	42,50	61,50	90,00	76,00	30,00
VDIE2M6050	60,00	50,00	98,00	M12	123,00	42,50	61,50	100,00	86,00	30,00

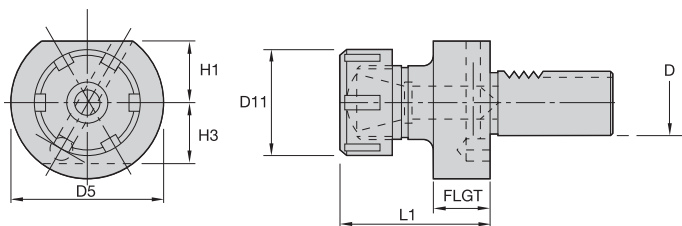

■ VDI Form E3 • Collet Chuck • DIN 6388

catalog number	D	D5	D11	H1	H3	FLGT	L1
VDIE3M2016	20,00	50,00	43,00	25,00	23,00	18,00	57,00
VDIE3M2020	20,00	50,00	50,00	25,00	23,00	18,00	62,00
VDIE3M3025	30,00	68,00	60,00	28,00	30,00	22,00	75,00
VDIE3M4025	40,00	83,00	60,00	32,50	41,50	22,00	75,00
VDIE3M4032	40,00	83,00	72,00	32,50	41,50	22,00	90,00
VDIE3M5025	50,00	98,00	60,00	35,00	49,00	30,00	75,00
VDIE3M5032	50,00	98,00	72,00	35,00	49,00	30,00	90,00
VDIE3M6032	60,00	123,00	72,00	42,50	61,50	30,00	90,00



■ VDI Form E4 • Collet Chuck • ER

catalog number	D	D5	D11	H1	H3	FLGT	L1
VDIE4M1616	16,00	40,00	32,00	18,00	20,00	13,00	36,00
VDIE4M2016	20,00	50,00	32,00	25,00	23,00	18,00	42,00
VDIE4M2025	20,00	68,00	42,00	25,00	23,00	18,00	50,00
VDIE4M3025	30,00	68,00	42,00	28,00	30,00	22,00	57,00
VDIE4M3032	30,00	68,00	50,00	28,00	30,00	22,00	62,00
VDIE4M3040	30,00	83,00	63,00	28,00	30,00	22,00	70,00
VDIE4M4025	40,00	83,00	42,00	32,50	41,50	22,00	57,00
VDIE4M4032	40,00	83,00	50,00	32,50	41,50	22,00	62,00
VDIE4M4040	40,00	83,00	63,00	32,50	41,50	22,00	75,00
VDIE4M5040	50,00	98,00	63,00	35,00	49,00	30,00	75,00
VDIE4M6040	60,00	123,00	63,00	42,50	61,50	30,00	75,00

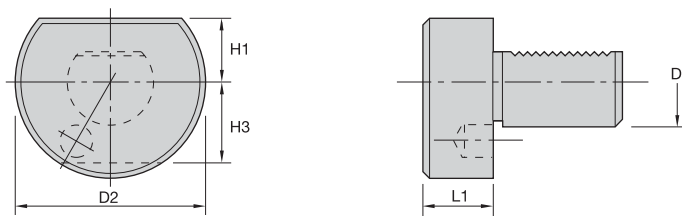

■ VDI Form Z2 • Steel Plug

catalog number	D	D2	L1	H1	H3
VDIZ2M20	20,00	50,00	16,00	23,00	23,00
VDIZ2M30	30,00	68,00	16,00	28,00	30,00
VDIZ2M40	40,00	83,00	20,00	32,50	41,50
VDIZ2M50	50,00	98,00	20,00	35,00	49,00
VDIZ2M60	60,00	123,00	20,00	42,50	61,50



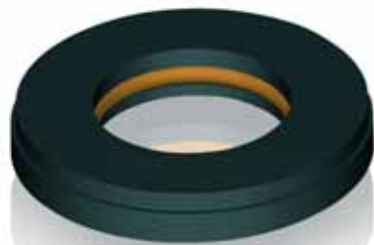

Accessories

Shrink Fit Unit Offering	L2
Induction Shrink Fit Unit TTISG3400EU	L4-L7
Induction Shrink Fit Unit TTISG3400NA	L4-L7
Induction Shrink Fit Unit TTISG3400CCEU	L8-L11
Induction Shrink Fit Unit TTISG3400CCNA	L8-L11
Shrink Fit Axial Adjustment Gages	L12-L13
Balance Screw Sets	L14
HC Hydraulic Chuck Test Pins	L14
HC Hydraulic Chuck Cleaning Brushes	L15
Collet Extractors TG	L15
TG Round Flush-Face Locknuts	L16
TG Balanceable Round Locknuts	L16
Coolant Disk Assemblies	L17
TG Standard Round and Hex Locknuts	L18
ER Standard Short and Slim Locknuts	L19
ER Slim Coolant and Hex Locknuts	L20
ER Coolant Hex and Standard Round Locknuts	L21
ER Coolant Round Locknuts	L22
Coolant Locknut Sealing Disks and Disk Sets	L23-L29
ER16	L23
ER20	L24
ER25	L25
ER32	L26-L27
ER40	L28-L29
DA 01 Double Angle Locknuts	L30
DA 04 Double Angle Locknuts	L31
DA 08 Double Angle Locknuts	L31
Stop Screws	L32
Coolant and Blank Caps	L34
Extended Caps	L35
Shell Mill Adapter Lock Screws	L36-L37
Shell Mill Coolant Lock Screws	L38
Tightening Fixtures	L38-L41
KM Vise Mounts	L38
KM4X and HSK Vise Mounts	L39
HSK Universal Mounts and Sleeves	L40
7/24 Steep Taper Vise and Universal Mounts	L41
P-KM and HSK Spindle Plugs	L42
KM, HSK, and 7/24 Steep Taper Spindle Wipers	L43
HSK Coolant Supply Units and Wrenches	L44
Retention Knobs	L45-L50
Socket Wrenches	L51
KM Manual Torque Wrenches	L52
KM-LOC II and KM-LOC Wrenches	L53
T-Handle Hex Wrench Sets	L54
Universal Bit Drivers	L55
Driver Bits	L55
Open-Ended Wrenches	L56
Pin Spanner and Hook Spanner Wrenches	L57
Rapid and Rapid Plus Wrenches	L58

ERICKSON



		EMEA, Asia, South America	TTISG3400EU	TTISG3400CCEU
		North America	TTISG3400NA	TTISG3400CCNA
input	generator power		10 kW	10 kW
	compressed air supply required		4 bar (58 psi)	4 bar (58 psi)
	supply power needed (3 phase)		3 x 400V/16A (EU) 3 x 480V/16A (NA)	3 x 400V/16A (EU) 3 x 480V/16A (NA)
	cooling process		water	water
capability	number of cooling stations		1	1
	HSS shank diameters range/capacity		6-32 (50mm) (1/4-1-1/4"[2"])	6-32 (50mm) (1/4-1-1/4"[2"])
	carbide shank diameters range/capacity		3-32 (50mm) (1/8-1-1/4"[2"])	3-32 (50mm) (1/8-1-1/4"[2"])
	process controlled		semi automated	fully automated
output	process time		45 sec	45 sec
	cost		high	highest
			best	top machine

** Unit needs transformer.

Accessories

To learn more, *scan here.*

For instructions on how to scan, please see page xxxiii.





Difficult-to-Cut Materials Are No Match for Kennametal's High Torque Shrink Fit System!

**Two lines available to address all your High Torque (HT)
and General Purpose (GP) requirements.**

- HT line is ideal for heavy roughing operations that require higher clamping torque levels (30–50% higher than the GP line).
- Increase productivity and reduce costs with a shrinking and cooling process that takes 30 seconds or less!
- Precision engineered system ensures precise concentricity, greater balancing quality, optimized bore sizes, and superior metal removal rates.
- Increased accuracies when machining difficult to cut materials common to the aerospace industry.

Visit www.kennametal.com or contact your local Authorized Kennametal Distributor.



www.kennametal.com



Induction Shrink Fit Unit TTISG3400EU and TTISG3400NA

The TTISG3400EU and TTISG3400NA is a top of the line unit that Kennametal offers with manual processes and integral, enclosed water-cooling system. Built for Europe/ROW and the North American market, fully CE and FC approved for Europe/ROW and fully UL® and CSA approved for North America with direct 400V, 16A for Europe/ROW or with direct 480V, 16A for North America.
3-phase electrical supply capability - no transformer needed.



- 10 kW high-frequency generator — maximum 5 seconds heat cycle.
- 3 x 400V/16A Europe/ROW or 480/16A North America electrical supply needed.
- No air pressure supply needed.
- 560mm (22") D, 800mm (31.5") W, 950mm (37.5") H.
- Shrinking capacity carbide Ø 3–32mm (1/8–1-1/4") with supplied coil.
- Shrinking capacity HSS Ø 6–32mm (1/4–1-1/4") with supplied coil.
- Maximum toolholder gage length for cooling 160mm (6.3") for HSK63 toolholder.
- Maximum toolholder length for heating 400mm (15.75") for HSK63 toolholder.
- Shrink fit holder till outside geometry 65mm with extra Inver coil.
- Long life expectancy of toolholders while using pre-programmed parameters.
- Manual over-ride of pre-programmed parameters, time and power, to allow shrinking of special toolholder designs.
- Integrated coolant sprayer with coolant sleeve for consistent cooling down of the adapter within 25 seconds. (Complete toolchange process 30 seconds).
- Manual retreat of the toolholder after the cooling and cleaning process is finished.
- No drying action – no compressed air.

Accessories

- One permanent induction coil Ø 6–32mm (1/8–1-1/4").
- Four heating coil stop plates covering range of Ø 3–32mm (1/8–1-1/4").
- One disk holding clip.
- One heating coil stop (optional).
- Operation manual.

Essential accessories:

- Electrical transformer, if 480V/16A 3-phase power not available for North America.
- Toolholder setting pot (V-flange, HSK, KM™).
- Liquid cooling; no cooling pots required.



ERICKSON™

■ Shrink Fit Unit Complete

order number	catalog number	description
5275128	TTISG3400EU	induction shrink unit 400V/16A (CE and FC approved) for Europe/ROW
5275038	TTISG3400NA	induction shrink unit 480V/16A (UL and CSA approved) for North America

(continued)

(Induction Shrink Fit Unit TTISG3400EU and TTISG3400NA continued)

- These pots are essential to locate toolholder in Shrink Fit Units.



■ Toolholder Setting Pots (essential accessories)

order number	catalog number	description
3387728	TTISG3200LPCCV30	30V flange adapter (BT, CV, DV, etc.)
3387729	TTISG3200LPCCV40	40V flange adapter (BT, CV, DV, etc.)
3387730	TTISG3200LPCCV50	50V flange adapter (BT, CV, DV, etc.)
3853186	TTISG3200LPCCKM50	KM50™ flange adapters
3853187	TTISG3200LPCCKM63	KM63™ flange adapters
3853188	TTISG3200LPCCKM80	KM80™ flange adapters
3387731	TTISG3200LPCCHSK32	32 HSK flange adapters
3387732	TTISG3200LPCCHSK40	40 HSK flange adapters
3387763	TTISG3200LPCCHSK50	50 HSK flange adapters
3387764	TTISG3200LPCCHSK63	63 HSK flange adapters
3387765	TTISG3200LPCCHSK80	80 HSK flange adapters
3387766	TTISG3200LPCCHSK100	100 HSK flange adapters

NOTE: Retention knobs do not need to be removed on the V-flange design pots.

- Used on column to find edge at the front of extra slim/special toolholders for the coil positioning stop.



■ Shrink Fit • Coil Stop (not included, optional accessory)

order number	catalog number	description
1779396	TTCS	coil stop block

- Easy, quick connection from supplied coil to larger capacity coil.



■ Shrink Fit • Heating Coil (TTHC0332M included in TTISG3400CCEU and TTISG3400CCNA unit purchase)

order number	catalog number	description
2641533	TTHC0332M	induction coil Ø 3–32mm (1/8–1/4")

- Shields to protect cutting tool from heat soak and used as an automated stop for the coil.

■ Shrink Fit • Heating Coil Stop Plates (included with TTISG3400EU and TTISG3400NA)



order number	catalog number	description
3003874	TTHCSP0306M	coil stop plates Ø 3,0 to 5,9mm (.125" - .232")
3003875	TTHCSP0612M	coil stop plates Ø 6,0 to 12,0mm (.233" - .472")
2614114	TTHCSP1220M	coil stop plates Ø12,1 to 22,0mm (.473" - .866")
2613902	TTHCSP2032M	coil stop plates Ø 22,1 to 32,0mm (.867" - 1.260")

- Clip holds stop plates in position within the heating coil.

■ Heating Coil Holding Clip (included in TTISG3400EU and TTISG3400NA purchase)



order number	catalog number	description
3003876	TTHCHC0332M	holding clip

- Split shields can be used for cutting tools with larger cutting diameters than the holding/shrinking diameter.
- Shields to protect cutting tool from heat soak.
- Shields are designed for 400/480V version — will work in 208V version with manual alignment.

■ Shrink Fit • Heating Coil Split Stop Plates (not included — optional accessory)



order number	catalog number	description
3648695	TT3200HCSSP0306M	coil stop plates Ø 3,0 to 5,9mm (.125" - .232")
3648696	TT3200HCSSP0612M	coil stop plates Ø 6,0 to 12,0mm (.233" - .472")
3648697	TT3200HCSSP1220M	coil stop plates Ø12,1 to 22,0mm (.473" - .866")
3648698	TT3200HCSSP2032M	coil stop plates Ø 22,1 to 32,0mm (.867" - 1.260")

(continued)



(Induction Shrink Fit Unit TTISG3400EU and TTISG3400NA continued)

- Safe holding of stop plates, cutting tools — will have to be placed on a bench top.

■ Shrink Fit • Accessory Tray (not included — optional accessory)



order number	catalog number	description
3648699	TT3200CCTRAY	3200 CC accessory tray

- Safe holding of cutting tools.

■ Shrink Fit • Accessory Cutting Tool Tray (not included — optional accessory)



order number	catalog number	description
1850281	TTCCTRAY	3200 CC accessory tray



Induction Shrink Fit Unit TTISG3400CCEU and TTISG3400CCNA

The TTISG3400CCEU and TTISG3400CCNA is a top of the line unit that Kennametal offers with fully automated processes and integral, enclosed water-cooling system. Built for Europe/ROW and the North American market, fully CE and FC approved for Europe/ROW and fully UL® and CSA approved for North America, with direct 400V, 16A for Europe/ROW or with direct 480V 16A for North America. 3-phase electrical supply capability — no transformer needed.



- 10kW high frequency generator – max. 5 second heat cycle.
- Europe/ROW: 3 x 400V/16A electrical supply needed.
- North America: 3 x 480V/16A electrical supply needed.
- 4 bar (90 psi) air pressure supply needed.
- 560mm (22") D, 800mm (31.5") W, 1950mm (77") H.
- Shrinking capacity carbide Ø 3–32mm (1/8–1-1/4") with supplied coil.
- Shrinking capacity HSS Ø 6–32mm (1/4–1-1/4") with supplied coil.
- Second coil available to extend range to Ø 50mm (2").
- Maximum toolholder length for cooling 400mm (15.75") for HSK63 toolholders.
- Maximum toolholder length for heating 680mm (26.78") for HSK63 toolholders.
- Virtually hands free automated system.
- Long life expectancy of toolholders while using pre-programmed parameters.
- Manual over-ride of pre-programmed parameters, time and power, to allow shrinking of special toolholder designs.
- Integrated coolant sprayer for consistent cooling down of the adapter within 25 seconds. (Complete toolchange process 30 seconds).
- Automatic retreat of the toolholder after the cooling and cleaning process is finished.

Accessories

- One induction coil Ø 3–32mm (1/8–1-1/4").
- Four heating coil stop plates covering range of Ø 3–32mm (1/8–1-1/4").
- One disk holding clip.
- One heating coil stop (optional).
- Operating manual.

Essential accessories:

- Electrical transformer, if 480V/16A for North America 3-phase power not available.
- Toolholder setting pot (V-flange, HSK, KM™).
- Liquid cooling: no coolant pots required.



ERICKSON

■ Shrink Fit Unit Complete

order number	catalog number
5275129	TTISG3400CCEU
5275039	TTISG3400CCNA

NOTE: TTISG3400CCEU (for Europe/ROW): 400V/16A. Fully CE and FC approved.
TTISG3400CCNA (for North America): 480V/16A. Fully UL and CSA approved.

(continued)

(Induction Shrink Fit Unit TTISG3400CCEU and TTISG3400CCNA continued)

- These pots are essential to locate toolholder in Shrink Fit Units.



■ Toolholder Setting Pots (essential accessories)

order number	catalog number	description
3387728	TTISG3200LCPCCV30	30V flange adapter (BT, CV, DV, etc.)
3387729	TTISG3200LCPCCV40	40V flange adapter (BT, CV, DV, etc.)
3387730	TTISG3200LCPCCV50	50V flange adapter (BT, CV, DV, etc.)
3853186	TTISG3200LPCCKM50	KM50™ flange adapters
3853187	TTISG3200LPCCKM63	KM63™ flange adapters
3853188	TTISG3200LPCCKM80	KM80™ flange adapters
3387731	TTISG3200LPCCHSK32	32 HSK flange adapters
3387732	TTISG3200LPCCHSK40	40 HSK flange adapters
3387763	TTISG3200LPCCHSK50	50 HSK flange adapters
3387764	TTISG3200LPCCHSK63	63 HSK flange adapters
3387765	TTISG3200LPCCHSK80	80 HSK flange adapters
3387766	TTISG3200LPCCHSK100	100 HSK flange adapters

NOTE: Retention knobs do not need to be removed on the V-flange design pots.

- Used on column to find edge at the front of extra slim/special toolholders for the coil positioning stop.



■ Shrink Fit • Coil Stop (not included, optional accessory)

order number	catalog number	description
1779396	TTCS	coil stop block

- Easy, quick connection from supplied coil to larger capacity coil.



■ Shrink Fit • Heating Coil (TTHC0332M included in TTISG3400CCEU and TTISG3400CCNA unit purchase)

order number	catalog number	description
2641533	TTHC0332M	induction coil Ø 3–32mm (1/8–1-1/4")
2229225	TTHC3250M	induction coil Ø 40–50mm (1-1/2–2")

(continued)

(Induction Shrink Fit Unit TTISG3400CCEU and TTISG3400CCNA continued)

- Shields to protect cutting tool from heat soak and used as an automated stop for the coil.

■ Shrink Fit • Heating Coil Stop Plates (included with TTISG3400CCEU and TTISG3400CCNA)

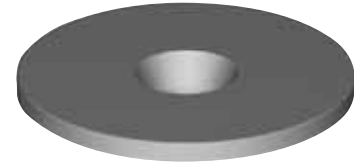

order number	catalog number	description
3003874	TTHCSP0306M	coil stop plates Ø 3,0 to 5,9mm (.125" – .232")
3003875	TTHCSP0612M	coil stop plates Ø 6,0 to 12,0mm (.233" – .472")
2614114	TTHCSP1220M	coil stop plates Ø12,1 to 22,0mm (.473" – .866")
2613902	TTHCSP2032M	coil stop plates Ø 22,1 to 32,0mm (.867" – 1.260")

- Clip holds stop plates in position within the heating coil.

■ Heating Coil Holding Clip (included in TTISG3400CCEU and TTISG3400CCNA purchase)



order number	catalog number	description
3003876	TTHCHC0332M	holding clip

Accessories

- Split shields can be used for cutting tools with larger cutting diameters than the holding/shrinking diameter.
- Shields are designed for 400/480V version — will work in 208V version with manual alignment.
- Shields to protect cutting tool from heat soak.

■ Shrink Fit • Heating Coil Split Stop Plates (not included — optional accessory)



order number	catalog number	description
3648695	TT3200HCSSP0306M	coil stop plates Ø 3,0 to 5,9mm (.125" – .232")
3648696	TT3200HCSSP0612M	coil stop plates Ø 6,0 to 12,0mm (.233" – .472")
3648697	TT3200HCSSP1220M	coil stop plates Ø12,1 to 22,0mm (.473" – .866")
3648698	TT3200HCSSP2032M	coil stop plates Ø 22,1 to 32,0mm (.867" – 1.260")

(continued)

(Induction Shrink Fit Unit TTISG3400CCEU and TTISG3400CCNA continued)

- Safe holding of stop plates, cutting tools — will have to be placed on a bench top.

■ Shrink Fit • Accessory Tray (not included — optional accessory)



order number	catalog number	description
3648699	TT3200CTRAY	3200 CC accessory tray

- Safe holding of cutting tools.

■ Shrink Fit • Accessory Cutting Tool Tray (not included — optional accessory)



order number	catalog number	description
1850281	TTCCTRAY	3200 CC accessory tray



Shrink Fit Axial Adjustment Gages

Cutting tool length adjustment is performed using a special axial adjusting gage (B) before shrinking the cutting tool into the toolholder.

An axial adjustment gage is placed in the toolholder (A) along with the cutting tool (C). Length difference of the setting gage (L1) is calculated into the required tool assembly length.

The whole assembly then can be placed into a length presetter for adjustment.

Rotating the gage moves the axial stop screw and presets the assembled tool to the required length. Remove the gage; the cutting tool can then be shrunk into the toolholder.

In some cases, there are two different gage options for the D bore size. The only difference is the DRVS hex drive size to accommodate a recent DIN standard change.

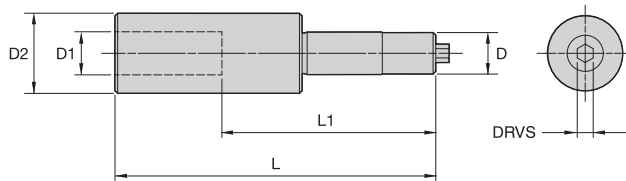
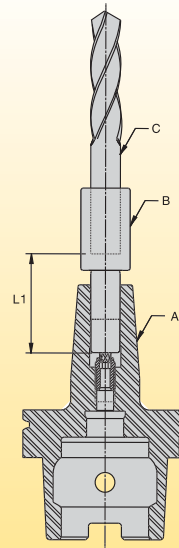

Accessories

ERICKSON™

■ TTAAG • Metric

order number	catalog number	D	D1	D2	L	L1	DRVS
2441761	TTAAG03M	3	3	20	50	40	3mm
2456185	TTAAG04M	4	4	20	52	40	4mm
2456186	TTAAG05M	5	5	20	55	40	3mm
1801298	TTAAG06M	6	6	25	110	80	2,5mm
1775603	TTAAG08M	8	8	25	112	80	3mm
1775604	TTAAG10M	10	10	30	117	80	4mm
1775605	TTAAG12M	12	12	30	117	80	4mm
3110267	TTAAG12MX1	12	12	30	117	80	5mm
1775606	TTAAG14M	14	14	30	117	80	4mm
3110268	TTAAG14MX1	14	14	30	117	80	5mm
5086814	TTAAG16MX1	16	16	30	120	80	5mm
1775608	TTAAG16M	16	16	30	120	80	6mm
5086815	TTAAG18MX1	18	18	30	120	80	5mm
1775609	TTAAG18M	18	16	30	120	80	6mm
5086816	TTAAG20MX1	20	20	40	120	80	5mm
1775610	TTAAG20M	20	20	40	120	80	8mm
5086817	TTAAG25MX1	25	25	40	124	80	5mm
1784105	TTAAG25M	25	25	40	124	80	8mm
5086818	TTAAG32MX1	32	32	40	124	80	5mm
1775611	TTAAG32M	32	32	40	124	80	8mm

(continued)

(TTAAG continued)



■ TTAAG • Inch

order number	catalog number	D	D1	D2	L	L1	DRVS
1765666	TTAAG025	1/4	.250	.984	4.33	3.15	2.5mm
1765669	TTAAG031	5/16	.313	.984	4.41	3.15	3mm
1765670	TTAAG038	3/8	.375	1.181	4.61	3.15	4mm
1765671	TTAAG044	7/16	.438	1.181	4.41	3.15	4mm
3110269	TTAAG044X1	7/16	.438	1.181	4.41	3.15	5mm
1765702	TTAAG050	1/2	.500	1.181	4.61	3.15	4mm
3110270	TTAAG050X1	1/2	.500	1.181	4.61	3.15	5mm
1765703	TTAAG056	9/16	.563	1.181	4.61	3.15	4mm
3110271	TTAAG056X1	9/16	.563	1.181	4.61	3.15	5mm
1765704	TTAAG062	5/8	.625	1.181	4.72	3.15	6mm
1765705	TTAAG068	11/16	.688	1.181	4.72	3.15	6mm
1765707	TTAAG075	3/4	.750	1.575	4.72	3.15	8mm
1765708	TTAAG088	7/8	.875	1.575	4.72	3.15	8mm
1765709	TTAAG100	1	1.000	1.575	4.88	3.15	8mm
1765710	TTAAG125	1 1/4	1.250	1.850	4.88	3.15	8mm



- Standard balance screw set is used on HPMC bearing milling chuck.
- Total number of screws in each set is 110.
- All are M6 screws.
- Eleven different lengths from 3,5–8mm.
- Eleven different weights, 10 of each, varying between 0,047–1,138 grams.
- Set comes complete in a divider box and screwdriver.
- For high-performance milling choices.

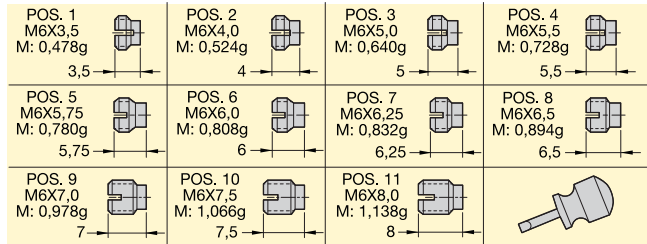

■ Balance Screw Set

order number	catalog number
3367391	HPMCBALSCREWSET

- It is important to periodically check the clamping function on a hydraulic chuck with a test pin for clamping clarity.
- The clamping grip can be checked quickly and easily by placing the correct test pin in the chuck bore and the turning the clamp screw to the limit stop. The chuck is functioning correctly if the testing pin cannot be moved by hand.



■ HC Test Pin • Metric

order number	catalog number	D
1191037	280.200	6
1191039	280.202	10
1191040	280.203	12
1245409	280.204	14
1191041	280.205	16
1245410	280.206	18
1191042	280.207	20
1245411	280.208	25
1191043	280.209	32

■ HC Test Pin • Inch

order number	catalog number	D
1247566	280.262	3/8
1247570	280.264	1/2
1247572	280.266	5/8
1247575	280.268	3/4
1247577	280.269	1

- Hydraulic chucks are maintenance-free and deliver a long service life. A non-abrasive cleaning brush is recommended to help maintain the performance and accuracy of the clamping bore of the hydraulic chuck and reducing sleeves.

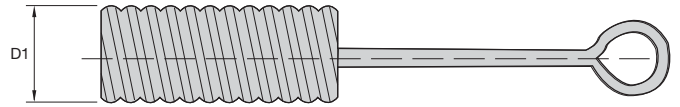
ERICKSON

■ Cleaning Brush

order number	catalog number	D1	
		mm	in
1138729	192.950	6	1/4
1138736	192.951	8	5/16
1138744	192.952	10	3/8
1138752	192.953	12	1/2
1138759	192.954	14	9/16
1138766	192.955	16	5/8
1138914	192.956	18	11/16
1138853	192.957	20	3/4
1138922	192.958	25	1
1138930	192.959	32	1 1/4

- Assists with collet extraction from locknut.

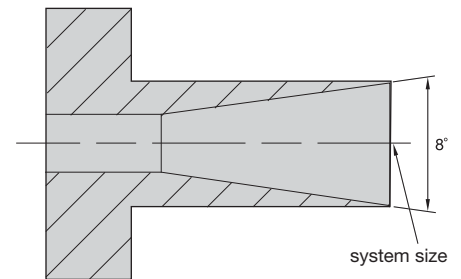

Accessories



ERICKSON

■ TG • CE

order number	catalog number	system size
1106809	50TGCE	TG50
1106812	75TGCE	TG75
1106813	100TGCE	TG100
1106814	150TGCE	TG150

- TG flush mount, coolant-capable locknuts, and coolant disks/caps can be used on all standard TG collet chucks to seal standard TG collets.
- Face is completely flush.
- Includes the original ball bearing race design.
- External diameter is the same as existing global round TG locknut.

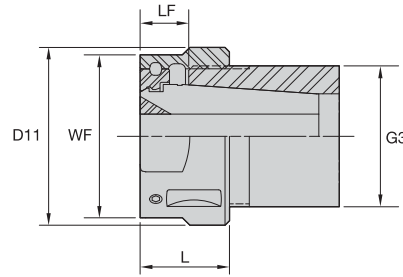
- Operated by a standard open-ended wrench or the original hook-style wrench.
- TG flush mount coolant capable locknuts and coolant disks/caps are interchangeable with existing designs.
- Utilizes standard TG collets.



ERICKSON™

■ TG Locknut • Round Flush Face

order number	catalog number	D11		L		LF		WF		G3	wrench size	Nm	ft. lbs.
		mm	in	mm	in	mm	in	mm	in				
2980879	LNATGF050M	38	1.50	18,3	.72	10,6	.42	34	1.34	15/16-20 UNEF	HSW34M	81	60
2980880	LNATGF075M	50	1.97	23,4	.92	13,0	.51	46	1.81	1 1/2-12 ACME	HSW45M	150	110
2980881	LNATGF100M	60	2.36	30,2	1.19	16,4	.65	55	2.17	1 7/8-12 ACME	HSW58M	203	150

NOTE: Locknut wrench must be ordered separately.
WF = Open-ended wrench size.



Accessories

- Balanceable and interchangeable locknuts can be ordered separately as an option to the original standard locknut supplied on collet chucks.

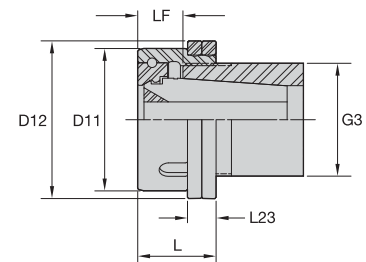

ERICKSON™

■ TG Locknut Round • Balanceable

order number	catalog number	D11		D12		L		L23		LF		G3	wrench size	Nm	ft. lbs.	balance ring set
		mm	in	mm	in	mm	in	mm	in	mm	in					
1020465	HPVLNA050G	38,0	1.50	42,5	1.67	20,0	.79	10,05	.40	9,7	.38	15/16-20 UNEF	HSW34M	81	60	SHVBR0325M
1091592	HPVLNA075G	50,0	1.97	56,5	2.22	25,0	.98	12,05	.47	14,4	.57	1 1/2-12 ACME	HSW45M	150	110	SHVBR0445M
1020466	HPVLNA100G	60,0	2.36	66,5	2.62	33,0	1.30	12,05	.47	19,1	.75	1 7/8-12 ACME	HSW58M	203	150	SHVBR0545M

Note: Collet must be loaded into locknut first. Before loading into the chuck body, insert the cutting tool, then tighten according to torque recommendations.
Collet chuck technical section, see pages M98–M99.
Locknut wrench must be ordered separately.
Balance rings are supplied with locknut and adjustment directions.

- TG coolant disk cap assemblies are used in conjunction with the TG flush-style locknuts and collet chucks to seal standard TG collets.
- Utilizes the ER coolant disks.
- High-pressure coolant up to 150 bar (1,500 psi).
- Withstands most of today's coolants.
- Seals against chip packing and machined contaminants.

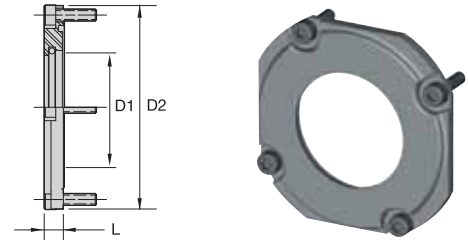

ERICKSON

■ TG Nut • Coolant Disk Assembly



order number	catalog number	D1		D2		L		lock screw	locknut reference	ER coolant disk reference	Nm	ft. lbs.
		mm	in	mm	in	mm	in					
2980882	TG050CDA	21,0	.827	40	1.6	5,7	.22	MS311	LNATGF050M	ER25	25	18
2980893	TG075CDA	27,0	1.063	50	2.0	5,7	.22	MS1488	LNATGF075M	ER32	25	18
2980894	TG100CDA	33,5	1.319	60	2.4	5,7	.22	MS1488	LNATGF100M	ER40	25	18

NOTE: Tighten the four assembly screws to the recommended tightening torque.
 Assembly screws to locknuts are supplied with the appropriate wrench.
 ER coolant disks must be ordered separately; see page L23.
 Collet must be loaded into locknut first. Before loading into the chuck body, insert the cutting tool, then tighten to torque recommendations.
 Collet chuck technical section, see page M98.
 Locknut wrench must be ordered separately.

- Standard and replaceable locknuts are usually supplied as the standard option with the original collet chuck.

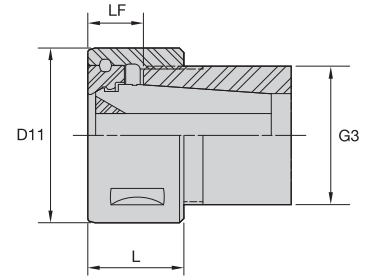

ERICKSON

■ TG Locknut • Round

order number	catalog number	D11		L		LF		G3	locknut wrench	Nm	ft. lbs.
		mm	in	mm	in	mm	in				
1013486	LNA075M	50,0	1.97	25,0	.98	14,4	.57	1 1/2-12 ACME	HSW45M	136	100
1013485	LNA100M	60,0	2.36	33,0	1.30	19,1	.75	1 7/8-12 ACME	HSW58M	203	150
1013484	LNA150M	85,0	3.35	37,0	1.46	18,0	.71	2 5/8-12 ACME	HSW80M	271	200
1020326	NPA150	88,3	3.48	34,9	1.38	18,6	.73	2 5/8-12 ACME	PSW350	271	200

NOTE: Locknut wrench must be ordered separately.



Accessories

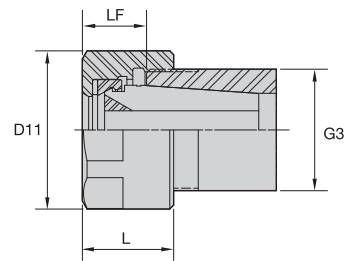

ERICKSON

■ TG Locknut • Hex

order number	catalog number	D11		L		LF		G3	locknut wrench	WF	Nm	ft. lbs.
		mm	in	mm	in	mm	in					
1020290	NPA050	30,2	1.19	21,4	.84	14,6	.58	15/16-20 2B	OEW106	1 1/16	102	75
4134686	LN050M	34,0	1.34	19,0	.75	9,8	.38	15/16-20 UNEF	OEW30M	30mm	136	100
1020289	NPA075	53,2	2.09	28,4	1.12	19,7	.78	1 1/2-12 ACME	OEW188	1 7/8	136	100
1020331	NPA100	61,9	2.44	35,7	1.41	25,1	.99	1 7/8-12 ACME	OEW225	2 1/4	203	150

NOTE: Locknut wrench must be ordered separately.
WF = Open-ended wrench size.



- Standard and replaceable locknuts are supplied as the standard option with the original short-style collet chuck.

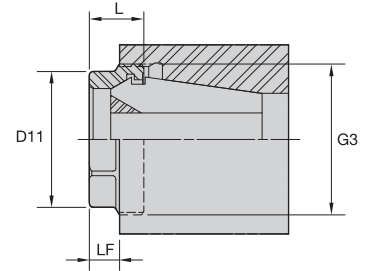

ERICKSON

■ ER Locknut • Short



order number	catalog number	collet series	D11		L		LF		G3	locknut wrench	wrench size	Nm	ft. lbs.
			mm	in	mm	in	mm	in					
2978768	LNECSER32M	ER32	35,9	1.41	14,4	.57	8	.32	M40 x 1.5	OEWS32M	32	136	100
2978769	LNECSER40M	ER40	46,0	1.81	16,0	.63	8	.32	M50 x 1.5	OEWS168	1 11/16	176	130

NOTE: Locknut wrench must be ordered separately.

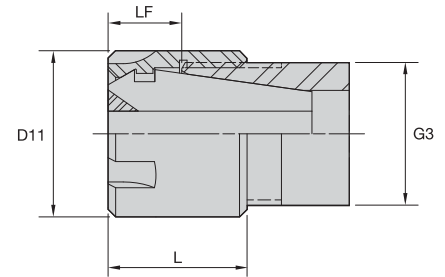

Accessories

ERICKSON

■ ER Locknut • Slim



order number	catalog number	collet series	D11		L		LF		G3	locknut wrench	counterbore collet torque (Nm)	straight collet torque (Nm)	counterbore collet torque (in. lbs.)	straight collet torque (in. lbs.)
			mm	in	mm	in	mm	in						
1024642	LER08M	ER08	12	.47	10,8	.43	6,1	.24	M10 X .75	ER08WEM	5	5	42	42
1024643	LER11M	ER11	16	.63	12,0	.47	7,5	.30	M13 X .75	ER11WEM	12	16	106	142
1016342	LER16M	ER16	22	.87	18,4	.72	11,5	.45	M19 X 1	ER16WEM	24	24	212	212
1799219	LER20M	ER20	28	1.10	19,0	.75	11,5	.45	M24 X 1	ER20WEM	28	28	248	248

NOTE: Locknut wrench must be ordered separately.

- Interchangeable with slim locknuts.
- Must be ordered separately.
- Used in conjunction with ER coolant-sealing disks for high-pressure coolant applications up to 150 bar (2,000 psi). Must be ordered separately; see page L23.

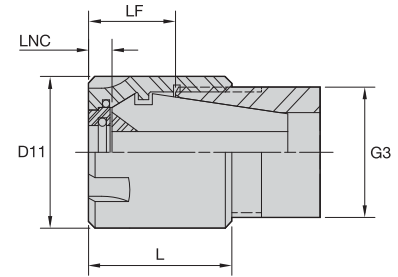

ERICKSON

■ ER Locknut • Slim Coolant

order number	catalog number	collet series	D11		L		LNC		LF		G3	locknut wrench	Nm in. lbs.	
			mm	in	mm	in	mm	in	mm	in				
2255307	LABER16M	ER16	22	.87	22	.87	4,5	.18	11,5	.45	M19 X 1	ER16WEM	24	212
2398953	LABER20M	ER20	28	1.10	24	.94	5,0	.20	13,0	.51	M24 X 1	ER20WEM	28	248

NOTE: Locknut wrench must be ordered separately.

- Standard and replaceable locknuts are usually supplied as the standard option with the original collet chuck.

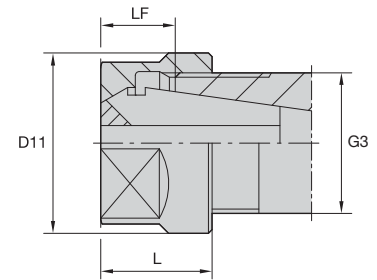

ERICKSON

■ ER Locknut • Hex

order number	catalog number	collet series	D11		L		LF		G3	locknut wrench	wrench size	Nm ft. lbs.		counterbore collet torque (Nm)	straight collet torque (Nm)	counterbore collet torque (ft. lbs.)	straight collet torque (ft. lbs.)
			mm	in	mm	in	mm	in									
3062811	LNHSER16M	ER16	28,0	1.10	17,5	.69	10,5	.41	M22 X 1.5	OEW25M	25mm	56	42	40	56	30	42
3062812	LNHSER20M	ER20	34,0	1.34	19,0	.75	11,5	.45	M25 X 1.5	OEW30M	30mm	80	59	32	80	24	59

NOTE: Locknut wrench must be ordered separately.



- Interchangeable with standard locknuts.
- Must be ordered separately.
- Used in conjunction with ER coolant-sealing disks for high-pressure coolant applications up to 150 bar (2,000 psi). Must be ordered separately; see page L23.

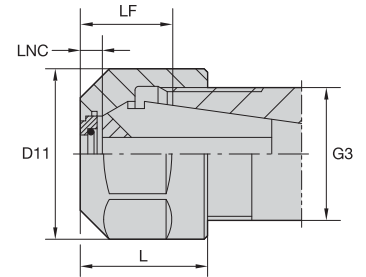

ERICKSON

■ ER Locknut Hex • Coolant

order number	catalog number	collet series	D11		L		LNC		LF		G3	locknut wrench	wrench size	counterbore collet torque (Nm)	straight collet torque (Nm)	counterbore collet torque (ft. lbs.)	straight collet torque (ft. lbs.)
			mm	in	mm	in	mm	in	mm	in							
1854738	LNHABER16M	ER16	28,0	1.10	22,5	.89	5,0	.20	15,5	.61	M22 X 1.5	OEW25M	25mm	40	56	30	42
1859410	LNHABER20M	ER20	34,0	1.34	24,0	.94	5,0	.20	16,5	.65	M25 X 1.5	OEW30M	30mm	32	80	24	59

NOTE: Locknut wrench must be ordered separately.

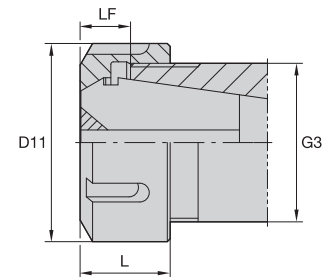
- Standard and replaceable locknuts are usually supplied as the standard option with the original collet chuck.



Accessories

ERICKSON

■ ER Locknut • Round

order number	catalog number	collet series	D11		L		LF		G3	locknut wrench	Nm	ft. lbs.
			mm	in	mm	in	mm	in				
3063113	LNSER25M	ER25	42	1.65	20	.79	12	.47	M32 X 1.5	ER25WM	104	77
3063114	LNSER32M	ER32	50	1.97	23	.89	13	.51	M40 X 1.5	ER32WM	136	100
3063115	LNSER40M	ER40	63	2.48	26	1.00	15	.59	M50 X 1.5	ER40WM	176	130

NOTE: Locknut wrench must be ordered separately.

- Interchangeable with standard locknuts; must be ordered separately.
- Used in conjunction with ER coolant-sealing disks for high-pressure coolant applications up to 150 bar (2,000 psi). Must be ordered separately; see page L23.

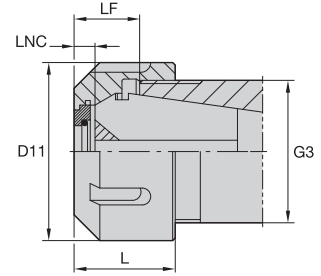

ERICKSON™

ER Locknut Round • Coolant

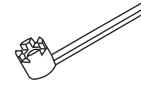

order number	catalog number	collet series	D11		L		LNC		LF		G3	locknut wrench	Nm	ft. lbs.
			mm	in	mm	in	mm	in	mm	in				
1127154	LNABER25M	ER25	42	1.65	25,0	.98	5	.20	17	.67	M32 X 1.5	ER25WM	104	77
1128857	LNABER32M	ER32	50	1.97	27,5	1.08	5	.20	18	.71	M40 X 1.5	ER32WM	136	100
1125692	LNABER40M	ER40	63	2.48	30,5	1.20	5	.20	20	.79	M50 X 1.5	ER40WM	176	130

NOTE: Locknut wrench must be ordered separately.



- 0,5mm (.020") range of sealing per disk.
- High-pressure coolant up to 150 bar (2,000 psi).
- Accommodates both metric- and inch-sized cutting tool shanks.
- Standard-sized replaceable O-rings.

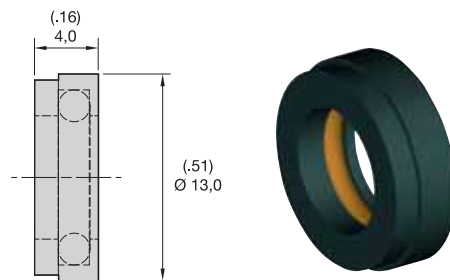

ERICKSON

■ ER16 Locknut Coolant Seal Disk

order number	catalog number	collet series	range metric	range inch	range fraction
1128244	CDER16035M	ER16	3,0–3,5	.1181–.1387	1/8
1122128	CDER16040M	ER16	3,5–4,0	.1378–.1575	5/32
1125973	CDER16045M	ER16	4,0–4,5	.1575–.1772	–
1125741	CDER16050M	ER16	4,5–5,0	.1772–.1969	3/16
1260100	CDER16055M	ER16	5,0–5,5	.1969–.2165	7/32
1130781	CDER16060M	ER16	5,5–6,0	.2165–.2362	–
1260101	CDER16065M	ER16	6,0–6,5	.2362 - .2559	1/4
1260102	CDER16070M	ER16	6,5–7,0	.2559–.2756	–
1260103	CDER16075M	ER16	7,0–7,5	.2756–.2953	9/32
1124948	CDER16080M	ER16	7,5–8,0	.3150–.3347	5/16
1254499	CDER16085M	ER16	8,0–8,5	.3150–.3347	–
1120977	CDER16090M	ER16	8,5–9,0	.3347–.3543	11/32
1260104	CDER16095M	ER16	9,0–9,5	.3543–.3740	3/8
1128201	CDER16100M	ER16	9,5–10,0	.3740–.3937	–

Accessories

- An economical way to purchase a group of coolant disks.

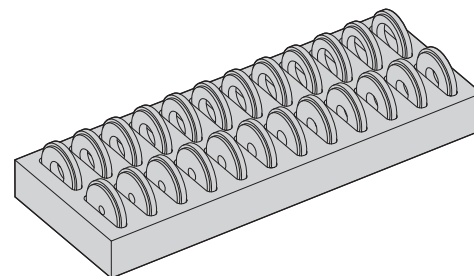

ERICKSON

■ ER16 Locknut Coolant Seal Disk Set

order number	catalog number	collet series	quantity	dimensional range	incremental division
1148501	CDER16000M	ER16	14	3,5mm–10mm	.5mm

NOTE: ER coolant disk sets come complete with wooden protective tray.

- 0,5mm (.020") range of sealing per disk.
- High-pressure coolant up to 150 bar (2,000 psi).
- Accommodates both metric- and inch-sized cutting tool shanks.
- Standard-sized, replaceable O-rings.

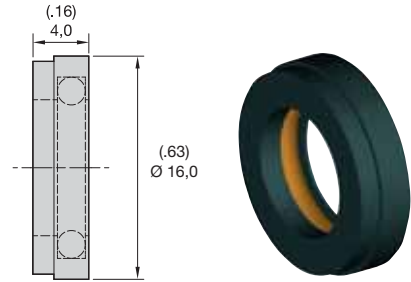

ERICKSON™

■ ER20 Locknut Coolant Seal Disk

order number	catalog number	collet series	range metric	range inch	range fraction
1882862	CDER20030M	ER20	2,5–3,0	.0984–.1181	–
2046541	CDER20035M	ER20	3,0–3,5	.1181–.1387	1/8
2046542	CDER20040M	ER20	3,5–4,0	.1378–.1575	5/32
1785844	CDER20045M	ER20	4,0–4,5	.1575–.1772	–
2046613	CDER20050M	ER20	4,5–5,0	.1772–.1969	3/16
2046614	CDER20055M	ER20	5,0–5,5	.1969–.2165	7/32
1600448	CDER20060M	ER20	5,5–6,0	.2165–.2362	–
2046615	CDER20065M	ER20	6,0–6,5	.2362–.2559	1/4
1821042	CDER20070M	ER20	6,5–7,0	.2559–.2756	–
2046616	CDER20075M	ER20	7,0–7,5	.2756–.2953	9/32
1568338	CDER20080M	ER20	7,5–8,0	.3150–.3347	5/16
2046617	CDER20085M	ER20	8,0–8,5	.3150–.3347	–
1567466	CDER20090M	ER20	8,5–9,0	.3347–.3543	11/32
2046618	CDER20095M	ER20	9,0–9,5	.3543–.3740	3/8
1747032	CDER20100M	ER20	9,5–10,0	.3740–.3937	–
2046619	CDER20105M	ER20	10,0–10,5	.3937–.4134	13/32
1923780	CDER20110M	ER20	10,5–11,0	.4314–.4330	–
2046620	CDER20115M	ER20	11,0–11,5	.4330–.4528	7/16
1883015	CDER20120M	ER20	11,5–12,0	.4528–.4724	15/32
2046621	CDER20125M	ER20	12,0–12,5	.4724–.4921	–
2046622	CDER20130M	ER20	12,5–13,0	.4921–.5118	1/2

Accessories

- An economical way to purchase a group of coolant disks.

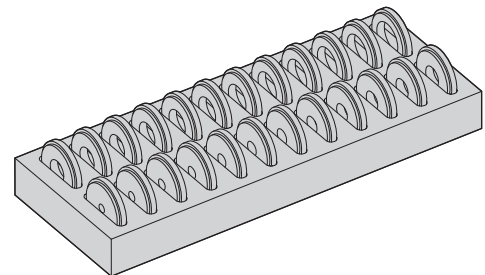

ERICKSON™

■ ER20 Locknut Coolant Seal Disk Set

order number	catalog number	collet series	quantity	dimensional range	incremental division
1720848	CDER20000M	ER20	20	3,5mm–13mm	.5mm

NOTE: ER coolant disk sets come complete with wooden protective tray.

- 0,5mm (.020") range of sealing per disk.
- High-pressure coolant up to 150 bar (2,000 psi).
- Accommodates both metric- and inch-sized cutting tool shanks.
- Standard-sized, replaceable O-rings.

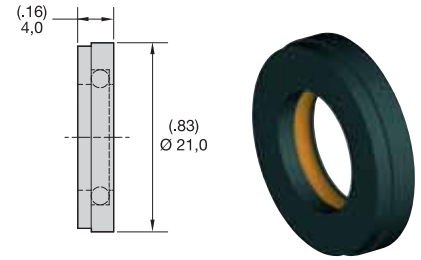

ERICKSON

■ ER25 Locknut Coolant Seal Disk

order number	catalog number	collet series	range metric	range inch	range fraction
1820323	CDER25035M	ER25	3,0 - 3,5	.1181 - .1387	1/8
1136043	CDER25040M	ER25	3,5 - 4,0	.1378 - .1575	5/32
1260105	CDER25045M	ER25	4,0 - 4,5	.1575 - .1772	—
1130194	CDER25050M	ER25	4,5 - 5,0	.1772 - .1969	3/16
1260106	CDER25055M	ER25	5,0 - 5,5	.1969 - .2165	7/32
1127146	CDER25060M	ER25	5,5 - 6,0	.2165 - .2362	—
1260107	CDER25065M	ER25	6,0 - 6,5	.2263 - .2559	1/4
1126670	CDER25070M	ER25	6,5 - 7,0	.2559 - .2756	—
1260108	CDER25075M	ER25	7,0 - 7,5	.2756 - .2953	9/32
1126607	CDER25085M	ER25	8,0 - 8,5	.3150 - .3347	—
1126599	CDER25080M	ER25	7,5 - 8,0	.3150 - .3347	—
1129478	CDER25090M	ER25	8,5 - 9,0	.3347 - .3543	11/32
1260109	CDER25095M	ER25	9,0 - 9,5	.3543 - .3740	3/8
1126613	CDER25100M	ER25	9,5 - 10,0	.3740 - .3937	—
1124966	CDER25105M	ER25	10,0 - 10,5	.3937 - .4134	13/32
1126677	CDER25110M	ER25	10,5 - 11,0	.4134 - .4330	—
1260110	CDER25115M	ER25	11,0 - 11,5	.4330 - .4528	7/16
1125474	CDER25120M	ER25	11,5 - 12,0	.4528 - .4724	15/32
1260111	CDER25125M	ER25	12,0 - 12,5	.4724 - .4921	—
1129141	CDER25130M	ER25	12,5 - 13,0	.4921 - .5118	1/2
1260112	CDER25135M	ER25	13,0 - 13,5	.5118 - .5315	17/32
1125481	CDER25140M	ER25	13,5 - 14,0	.5315 - .5512	—
1260113	CDER25145M	ER25	14,0 - 14,5	.5512 - .5709	9/16
1260114	CDER25150M	ER25	14,5 - 15,0	.5709 - .5906	37/64
1260115	CDER25155M	ER25	15,0 - 15,5	.5906 - .6102	19/32
1128486	CDER25160M	ER25	15,5 - 16,0	.6102 - .6300	5/8

Accessories

- An economical way to purchase a group of coolant disks.

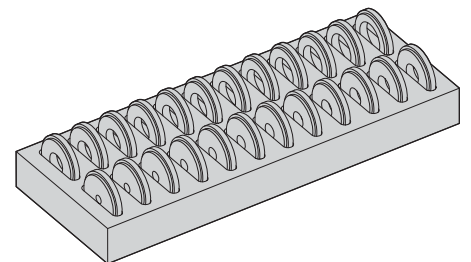

ERICKSON

■ ER25 Locknut Coolant Seal Disk Set

order number	catalog number	collet series	quantity	dimensional range	incremental division
1254501	CDER25000M	ER25	26	3,5mm-16mm	.5mm

NOTE: ER coolant disk sets come complete with wooden protective tray.

- 0,5mm (.020") range of sealing per disk.
- High-pressure coolant up to 150 bar (2,000 psi).
- Accommodates both metric- and inch-sized cutting tool shanks.
- Standard-sized, replaceable O-rings.

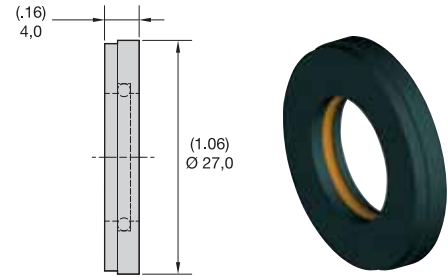

ERICKSON™

■ ER32 Locknut Coolant Seal Disk

order number	catalog number	collet series	range metric	range inch	range fraction
1120969	CDER32035M	ER32	3,0–3,5	.1181–.1387	1/8
1125347	CDER32040M	ER32	3,5–4,0	.1378–.1575	5/32
1260116	CDER32045M	ER32	4,0–4,5	.1575–.1772	–
1148555	CDER32050M	ER32	4,5–5,0	.1772–.1969	3/16
1260117	CDER32055M	ER32	5,0–5,5	.1969–.2165	7/32
1121104	CDER32060M	ER32	5,5–6,0	.2165–.2362	–
1120661	CDER32065M	ER32	6,0–6,5	.2362–.2559	1/4
1131561	CDER32070M	ER32	6,5–7,0	.2559–.2756	–
1260118	CDER32075M	ER32	7,0–7,5	.2756–.2953	9/32
1132831	CDER32080M	ER32	7,5–8,0	.3150–.3347	5/16
1260119	CDER32085M	ER32	8,0–8,5	.3347–.3543	–
1122258	CDER32090M	ER32	8,5–9,0	.3543–.3740	11/32
1260120	CDER32095M	ER32	9,0–9,5	.3740–.3937	3/8
1136052	CDER32100M	ER32	9,5–10,0	.3937–.4134	–
1260121	CDER32105M	ER32	10,0–10,5	.4134–.4330	13/32
1135241	CDER32110M	ER32	10,5–11,0	.4330–.4528	–
1260122	CDER32115M	ER32	11,0–11,5	.4528–.4724	7/16
1128840	CDER32120M	ER32	11,5–12,0	.4724–.4921	15/32
1125490	CDER32125M	ER32	12,0–12,5	.4921–.5118	–
1126728	CDER32130M	ER32	12,5–13,0	.5118–.5315	1/2
1260123	CDER32135M	ER32	13,0–13,5	.5315–.5512	17/32
1132848	CDER32140M	ER32	13,5–14,0	.5512–.5709	–
1127692	CDER32145M	ER32	14,0–14,5	.5709–.5905	9/16
1232472	CDER32150M	ER32	14,5–15,0	.5905–.6102	–
1260124	CDER32155M	ER32	15,0–15,5	.6102–.6300	19/32
1125023	CDER32160M	ER32	15,5–16,0	.6300–.6496	5/8
1260125	CDER32165M	ER32	16,0–16,5	.6496–.6693	–
1260126	CDER32170M	ER32	16,5–17,0	.6693–.6890	21/32
1260127	CDER32175M	ER32	17,0–17,5	.6890–.7087	11/16
1126732	CDER32180M	ER32	17,5–18,0	.7087–.7284	–
1260128	CDER32185M	ER32	18,0–18,5	.7284–.7480	23/32
1155337	CDER32190M	ER32	18,5–19,0	.7480–.7677	3/4
1260129	CDER32195M	ER32	19,0–19,5	.7677–.7874	–
1124951	CDER32200M	ER32	19,5–20,0	.7874–.8071	25/32

Accessories



- An economical way to purchase a group of coolant disks.

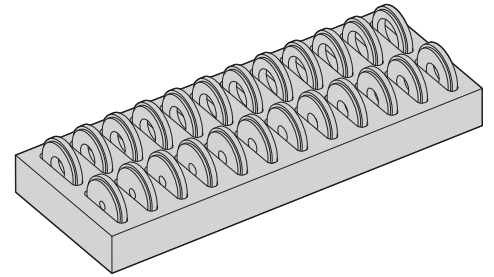

ERICKSON

■ ER32 Locknut Coolant Seal Disk Set

order number	catalog number	collet series	quantity	dimensional range	incremental division
1123496	CDER32000M	ER32	34	3,5mm-20mm	.5mm

NOTE: ER coolant disk sets come complete with wooden protective tray.



- 0,5mm (.020") range of sealing per disk.
- High-pressure coolant up to 150 bar (2,000 psi).
- Accommodates both metric- and inch-sized cutting tool shanks.
- Standard-sized, replaceable O-rings.

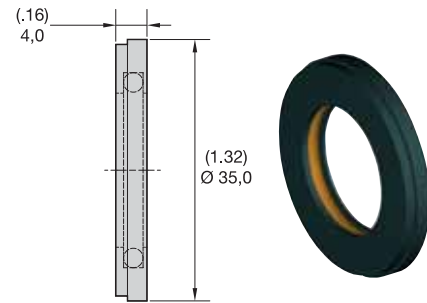

ERICKSON™

■ ER40 Locknut Coolant Seal Disk

order number	catalog number	collet series	range metric	range inch	range fraction
1260131	CDER40035M	ER40	3,0-3,5	.1181-.1387	1/8
1260132	CDER40040M	ER40	3,5-4,0	.1378-.1575	5/32
1260133	CDER40045M	ER40	4,0-4,5	.1575-.1772	—
1260134	CDER40050M	ER40	4,5-5,0	.1772-.1969	3/16
1260135	CDER40055M	ER40	5,0-5,5	.1969-.2165	7/32
1128810	CDER40060M	ER40	5,5-6,0	.2165-.2362	—
1260136	CDER40065M	ER40	6,0-6,5	.2362-.2559	1/4
1128828	CDER40070M	ER40	6,5-7,0	.2559-.2756	—
1260137	CDER40075M	ER40	7,0-7,5	.2756-.2953	9/32
1126684	CDER40080M	ER40	7,5-8,0	.3150-.3347	5/16
1260138	CDER40085M	ER40	8,0-8,5	.3150-.3347	—
1129486	CDER40090M	ER40	8,5-9,0	.3347-.3543	11/32
1260139	CDER40095M	ER40	9,0-9,5	.3543-.3740	3/8
1128834	CDER40100M	ER40	9,5-10,0	.3740-.3937	—
1260140	CDER40105M	ER40	10,0-10,5	.3937-.4134	13/32
1125622	CDER40110M	ER40	10,5-11,0	.4134-.4330	—
1260141	CDER40115M	ER40	11,0-11,5	.4330-.4528	7/16
1125678	CDER40120M	ER40	11,5-12,0	.4528-.2724	15/32
1260142	CDER40125M	ER40	12,0-12,5	.4724-.4921	—
1260143	CDER40130M	ER40	12,5-13,0	.4921-.5118	1/2
1260144	CDER40135M	ER40	13,0-13,5	.5118-.5315	17/32
1128841	CDER40140M	ER40	13,5-14,0	.5315-.5512	—
1260145	CDER40145M	ER40	14,0-14,5	.5512-.5709	9/16
1128848	CDER40150M	ER40	14,5-15,0	.5709-.5905	—
1260146	CDER40155M	ER40	15,0-15,5	.5905-.6102	19/32
1125686	CDER40160M	ER40	15,5-16,0	.6102-.6300	5/8
1260147	CDER40165M	ER40	16,0-16,5	.6300-.6496	—
1125623	CDER40170M	ER40	16,5-17,0	.6496-.6693	21/32

(continued)

(ER40 Locknut Coolant Seal Disk continued)

order number	catalog number	collet series	range metric	range inch	range fraction
1260148	CDER40175M	ER40	17,0–17,5	.6693–.6890	11/16
1128856	CDER40180M	ER40	17,5–18,0	.6890–.7087	—
1260149	CDER40185M	ER40	18,0–18,5	.7087–.7248	23/32
1260150	CDER40190M	ER40	18,5–19,0	.7284–.7480	3/4
1260151	CDER40195M	ER40	19,0–19,5	.7480–.7677	—
1128845	CDER40200M	ER40	19,5–20,0	.7677–.7874	25/32
1260152	CDER40205M	ER40	20,0–20,5	.7874–.8071	—
1260153	CDER40215M	ER40	21,0–21,5	.7874–.8465	27/32
1129413	CDER40210M	ER40	20,5–21,0	.8071–.8268	13/16
1121616	CDER40220M	ER40	21,5–22,0	.8465–.8661	—
1254500	CDER40230M	ER40	22,5–23,0	.8858–.9055	29/32
1260154	CDER40225M	ER40	23,0–23,5	.9055–.9252	—
1260155	CDER40235M	ER40	23,0–23,5	.9055–.9252	—
1260156	CDER40240M	ER40	23,5–24,0	.9252–.9449	15/16
1260157	CDER40245M	ER40	24,0–24,5	.9449–.9646	—
1128850	CDER40250M	ER40	24,5–25,0	.9646–.9843	31/32
1971143	CDER40255M	ER40	25,0–25,5	.9843–1.0039	1
1124539	CDER40260M	ER40	25,5–26,0	1.0039–1.0236	—

- An economical way to purchase a group of coolant disks.

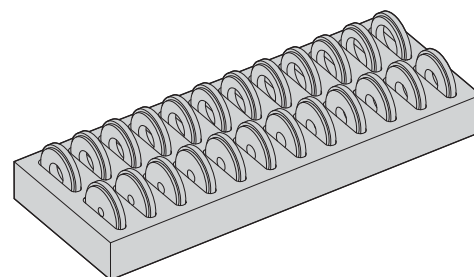

ERICKSON

■ ER40 Locknut Coolant Seal Disk Set

order number	catalog number	collet series	quantity	dimensional range	incremental division
1260130	CDER40000M	ER40	46	3,5mm–26mm	.5mm

NOTE: ER coolant disk sets come complete with wooden protective tray.

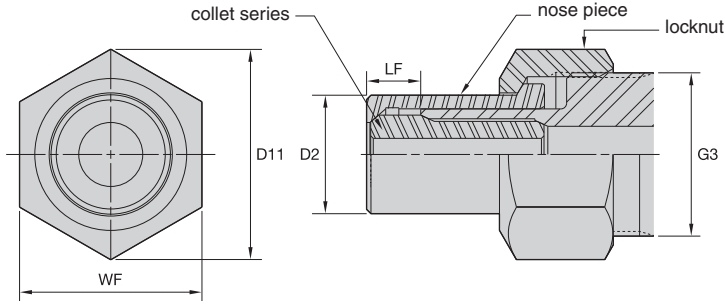

■ DA01 Locknut Hex

order number	catalog number	collet series	D11	WF	G3
1021948	LN101	DA100	1.73	1.50	1.375-12 UNF
1021950	LN181	DA180	2.02	1.75	1.625-12 UN
1022884	LN201	DA200	1.44	1.25	1.125-16 UN
1022886	LN301	DA300	.86	.75	.625-18 UNF

NOTE: Locknut and nose piece need to be ordered separately.
Locknut wrench to be ordered separately.

■ DA01 Nose Piece

order number	catalog number	collet series	D2	LF
1021918	NP101	DA100	1.06	.51
1022702	NP181	DA180	1.33	.35
1021920	NP201	DA200	.81	.37
1022726	NP301	DA300	.51	.35

NOTE: Locknut and nose piece need to be ordered separately.



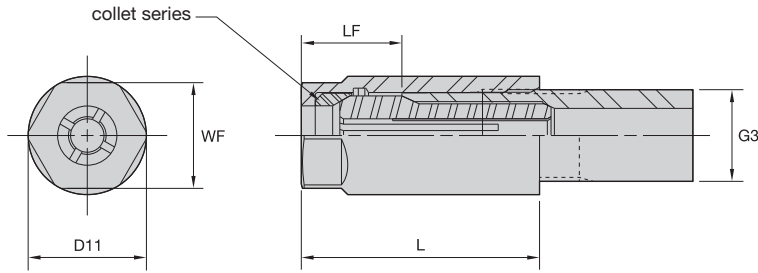

■ **DA04 Double Angle Locknuts**

order number	catalog number	collet series	D11	L	LF	WF	G3
1013469	LNA104M	DA100	1.06	1.51	.62	.94	.9375-20 UNEF
1013470	LNA184M	DA180	1.44	1.60	.49	1.18	1.250-16 UN
1013489	LNAL04M	L	1.50	1.28	.40	1.25	1.313-16 UN
1013488	LNAK04M	K	1.06	1.19	.37	.94	.9375-20 UNEF
1013472	LNA304M	DA300	.56	1.13	.48	.50	.4375-32 UN
1013471	LNA204M	DA200	.85	1.42	.47	.75	.6875-20 UN
1013440	LN000M	DA000	.40	.89	.18	.35	M9 X .9

NOTE: Locknut needs to be ordered separately.

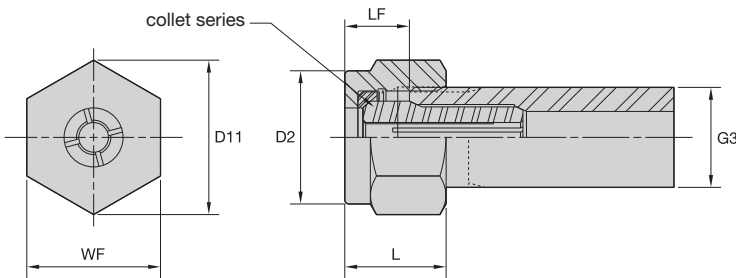

Accessories

■ **DA08 Double Angle Locknuts**

order number	catalog number	collet series	D11	D2	L	LF	WF	G3
1013467	LNA108M	DA100	1.44	1.24	.91	.58	1.25	1.000-14 UNS
1013439	LNA208M	DA200	1.08	.93	.75	.48	.94	.750-16 UNF
1013468	LNA308M	DA300	.77	.66	.73	.43	.67	.5625-18 UNF

NOTE: Locknut needs to be ordered separately.

- Replacement stop screws.
- Coolant, blank, and extended caps are available for added capabilities.

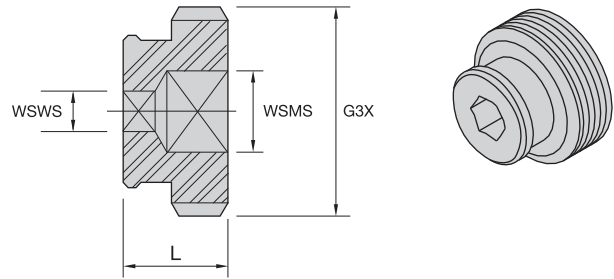

ERICKSON

■ Stop Screw

order number	catalog number	L		WSWS wrench size	WSMS wrench size	G3X
		mm	in			
1019943	SS031031G	7,9	.31	4mm & 5/32	—	5/16-24UNF LH
1019975	SS038031G	7,9	.31	4mm & 5/32	—	3/8-24UNF LH
1019977	SS044038G	9,5	.38	4mm & 5/32	—	7/16-20UNF LH
1019979	SS050038G	9,5	.38	4mm & 5/32	—	1/2-20UNF LH
1019981	SS056041G	9,5	.38	4mm & 5/32	—	9/16-18UNF LH
1019983	SS062041G	9,5	.38	4mm & 5/32	—	5/8-18UNF LH
1019985	SS075041G	10,3	.41	4mm & 5/32	—	3/4-16UNF LH
1019987	SS081041G	10,3	.41	4mm & 5/32	8mm & 5/16	13/16-16UN LH
1019989	SS094041G	10,3	.41	4mm & 5/32	8mm & 5/16	15/16-16UN LH
1019991	SS112041G	10,3	.41	4mm & 5/32	8mm & 5/16	1 1/8-16UN LH
1020023	SS125050G	12,7	.50	4mm & 5/32	8mm & 5/16	1 1/4-12UNF LH
1020017	SS162062G	15,8	.62	4mm & 5/32	8mm & 5/16	1 5/8-12UN LH
1020049	SS175062G	15,8	.62	4mm & 5/32	8mm & 5/16	1 3/4-12UN LH





The Tunable Tooling

Internal dampening package eliminates chatter, vibration, and harmonics in all your deep-hole boring applications!

- Proprietary features provide superior surface finish and increased productivity.
- Wide product offering — from boring bars, extensions, and holders to rotating adapters and modular sections.
- Reduce setup time with KM™ Quick Change Tooling — now an ISO Standard!
- Customize Kennametal's pre-tuned boring bars — after they're on the machine — to optimize performance in your specific machining operations.

For tighter tolerances, reduced scrap rates, and improved tool life, you can rely on Kennametal Tunable Tooling!

Experience the advantages at your Authorized Kennametal Distributor or at www.kennametal.com.

www.kennametal.com



- Stop screw caps can easily be snapped onto their respective stop screws, referenced in the first column in respective tables below, for added capabilities.

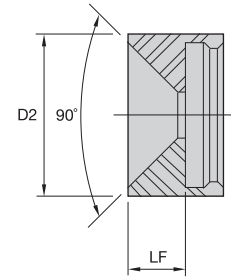

ERICKSON™

■ Coolant Cap



order number	catalog number	D2		LF		stop screw reference
		mm	in	mm	in	
1021134	SSCC031	6,5	.25	2,4	.09	SS031031G
1021138	SSCC044	9,5	.37	3,0	.12	SS044038G
1021140	SSCC050	11,0	.43	3,0	.12	SS050038G
1021142	SSCC056	12,0	.47	4,0	.16	SS056041G
1092046	SSCC062	14,0	.55	4,5	.18	SS062041G
1021154	SSCC075	17,0	.67	6,0	.24	SS075041G
1021156	SSCC081	17,0	.67	6,0	.24	SS081041G
1021158	SSCC094	21,8	.86	8,5	.33	SS094041G
1021160	SSCC112	24,5	.97	9,8	.38	SS112041G
1021162	SSCC125	29,0	1.14	12,0	.47	SS125050G
1021176	SSCC162	37,0	1.46	15,5	.61	SS162062G
1021178	SSCC175	42,0	1.65	18,5	.73	SS175062G

NOTE: For use with through-coolant applications for improved sealing.

Accessories

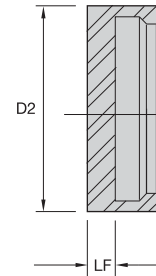

■ Blank Cap



order number	catalog number	D2		LF		stop screw reference
		mm	in	mm	in	
1021180	SSC031	6,5	.26	2,2	.09	SS031031G
1021204	SSC044	9,5	.37	2,2	.09	SS044038G,SS0500384
1021206	SSC056	12,0	.47	2,2	.09	SS075041G,SS056041G,SS062041G
1021208	SSC081	17,0	.67	2,2	.09	SS081041G,SS094041G

NOTE: A solid cap for small-diameter cutting tools with no through-coolant capability.

- Stop screw caps can easily be snapped onto their respective stop screws, referenced in the first column in respective tables below, for added capabilities.

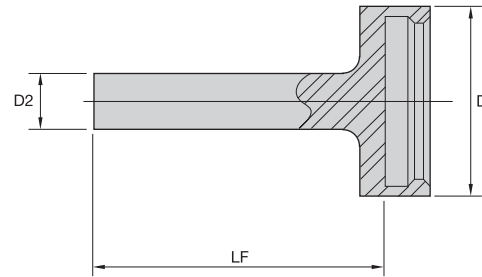

■ Extended Cap



order number	catalog number	D		D2		LF		stop screw reference
		mm	in	mm	in	mm	in	
1021216	SSC038081	8,1	.32	8,1	.32	20,5	.81	SS038031G
1021220	SSC056066	12,0	.47	5,0	.20	16,7	.66	SS094041G,SS075041G,SS056041G
1021222	SSC081103	17,0	.67	5,0	.20	26,2	1.03	SS094041G,SS081041G
1021254	SSC112150	24,5	.96	12,0	.47	38,1	1.50	SS150062G,SS125050G,SS112041G

NOTE: For greater access and reaching inside collet cavities.



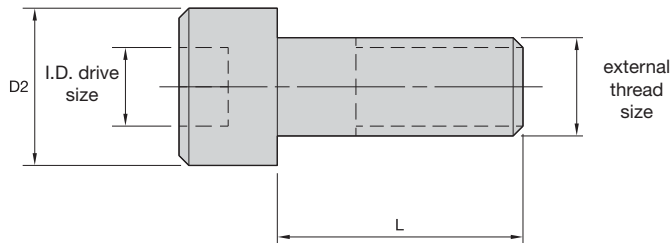

■ SM Cap Lock Screw • Metric

order number	catalog number	external thread size	D2	L	I.D. drive size
1905810	MS1294	M8X1.25	13,0	25,0	6mm
1129648	MS1234	M10X1.5	16,0	25,0	8mm

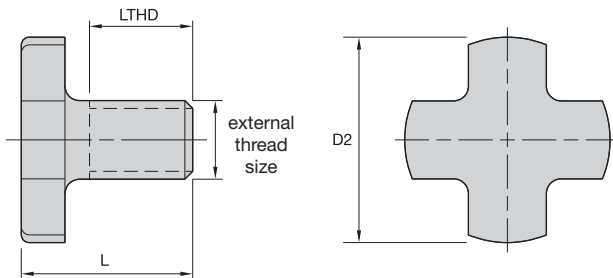

■ SM Lock Screw • Metric

order number	catalog number	external thread size	D2	L	LTHD
1147969	KLS27MPKG	M12X1.75	34,8	29,9	17,5
1736199	KLS32M	M16X2.0	41,8	34,9	20,5
1016374	KLS40M	M20X2.5	51,8	39,9	24,0
1178775	KLS50M	M24X3	62,8	47,9	28,5

(continued)

(SM Lock Screws continued)

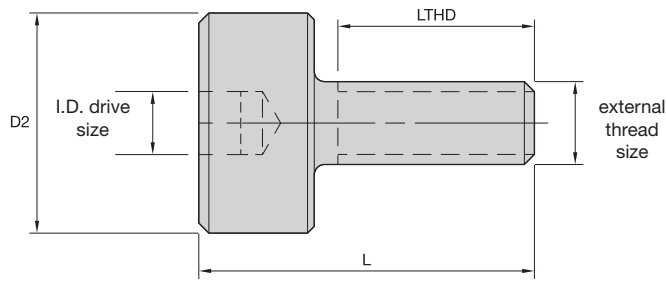

■ SM Round Lock Screw • Metric

order number	catalog number	external thread size	D2	L	LTHD	I.D. drive size
4078806	KLSS27M	M12X1.75	35,0	30,9	22,0	10mm
4078807	KLSS32M	M16X2.0	42,0	37,9	26,0	14mm
4078808	KLSS40M	M20X2.5	52,0	44,9	30,0	17mm

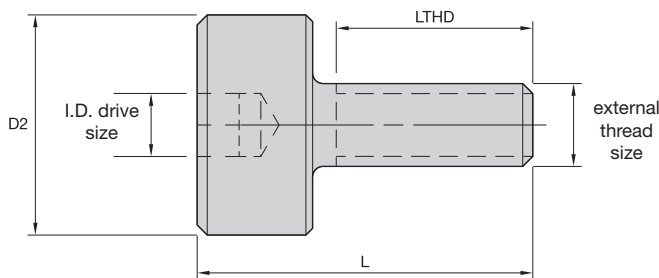

■ SM Lock Screw • Inch

order number	catalog number	external thread size	D2	L	LTHD	I.D. drive size
1020548	KLS05	.250-28 UNF	.656	1.000	.656	3/16
1020550	KLS07	.375 - 24 UNF	.875	1.062	.687	1/4
1020552	KLS10	.500 - 20 UNF	1.188	1.187	.812	5/16
1020574	KLS12	.625 - 18 UNF	1.500	1.535	1.040	5/16
1020576	KLS15	3/4 - 16 UNF	1.875	1.516	1.016	3/8
1020578	KLS20	1.000 - 14 UNS	—	—	—	9/16

- Coolant lock screw to convert a standard shell mill adapter into a through-coolant version.

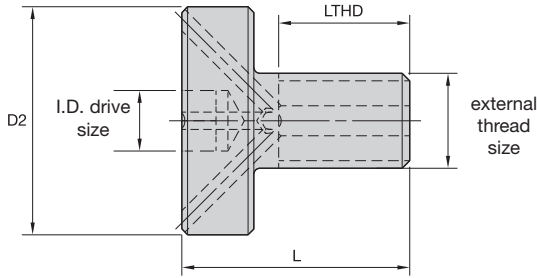

■ SM Lock Screw Coolant • Inch

order number	catalog number	external thread size	D2	L	LTHD	I.D. drive size
1151259	KLSSH10	.500-20 UNF	1.2	1.2	.8	5/16
1151260	KLSSH12	.625-18 UNF	1.5	1.5	1.0	5/16
1151261	KLSSH15	.750-16 UNF	1.9	1.5	1.0	3/8
1151262	KLSSH20	1.000-14 UNS	2.5	1.5	1.0	9/16
1151315	KLSSH25	1.000-14 UNS	3.1	2.0	1.5	9/16

- Vise mount pot to hold KM toolholders for tightening/locking operations.

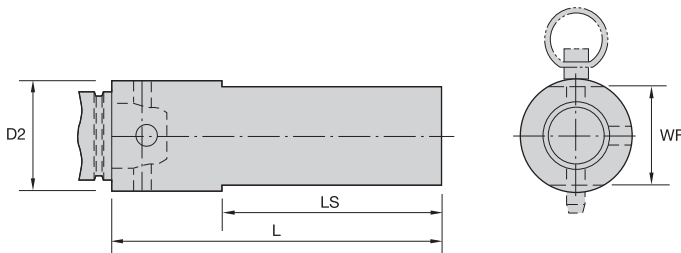

■ TF • KM Vise Mount

order number	catalog number	system size	D2		L		LS		WF	
			mm	in	mm	in	mm	in	mm	in
1021816	KM40TF	KM40	50,80	2.00	152,4	6.00	101,6	4.00	44,45	1.750
1021817	KM50TF	KM50	63,50	2.50	152,4	6.00	101,6	4.00	57,15	2.250
1021818	KM63TF	KM63	76,20	3.00	152,4	6.00	101,6	4.00	69,15	2.750
2606542	KM80TF	KM80	88,90	3.50	152,4	6.00	101,6	4.00	85,73	3.375

Accessories



- Vise mount pot to hold HSK toolholders for tightening/locking operations.

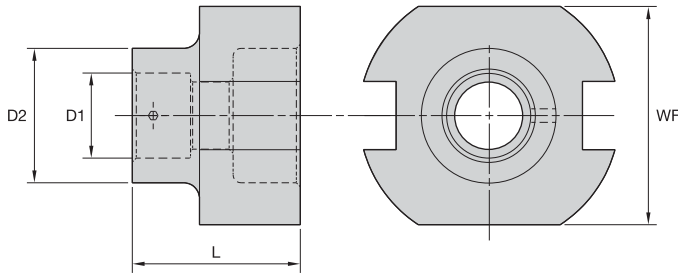

ERICKSON

■ TF • KM4X and HSK Vise Mount

order number	catalog number	D1		D2		L		WF		wrench size clamp screw
		mm	in	mm	in	mm	in	mm	in	
1013573	TFHSK32A	32,0	1.26	50,8	2.00	63,5	2.50	82,5	3.25	3mm & 1/8
1013584	TFHSK40A	40,0	1.57	60,0	2.36	63,5	2.50	82,5	3.25	4mm & 5/32
1013586	TFHSK63A	63,0	2.48	98,4	3.87	69,9	2.75	82,5	3.25	8mm & 5/16
1013587	TFHSK80A	80,0	3.15	108,0	4.25	120,7	4.75	82,5	3.25	8mm & 5/16
1013588	TFHSK100A	100,0	3.94	135,0	5.31	139,7	5.50	82,5	3.25	8mm & 5/16



- Universal vise to hold HSK forms A, C, and E toolholders for tightening/locking operations.
- Permits simultaneous access to the rear and front end of the toolholders.
- Replaces up to 15 separate tightening fixtures.
- Holds tools in the horizontal or vertical position.
- Can be used either right or left handed.
- Rigid aluminum construction with bolt holes to secure to bench.

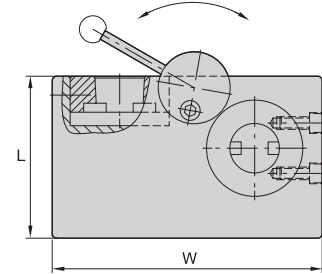

ERICKSON™

■ TF • HSK Universal Mount

order number	catalog number	CSWS	L		W	
			mm	in	mm	in
1254135	UTAV	ALL	160	6.30	260	10.24

- For HSK forms A and C, insert sleeve into fixture.
- For HSK form E, remove the drive keys before inserting the sleeve adapter.
- Sleeve adapters are made from hardened steel with removable keys.
- For sizes HSK32 and HSK40, a larger cam disk must be ordered when used in a horizontal position.

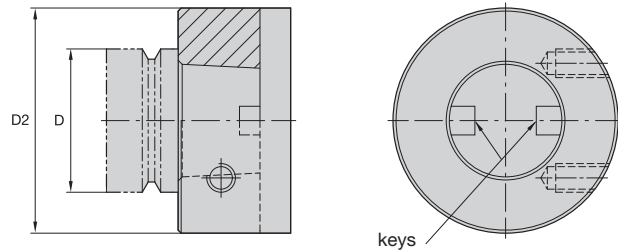

■ TF • HSK Universal Sleeve

order number	catalog number	system size	D		D2	
			mm	in	mm	in
1254136	HSK32AS	32	32,0	1.26	98,0	3.86
1254137	HSK40AS	40	40,0	1.57	98,0	3.86
1254158	HSK50AS	50	50,0	1.97	98,0	3.86
1254159	HSK63AS	63	63,0	2.48	98,0	3.86
1254160	HSK80AS	80	80,0	3.15	98,0	3.86
1254161	HSK100AS	100	100,0	3.94	98,0	3.86

cam disks needed to support HSK32 and HSK40

catalog number • sleeve	size reference • HSK	order number • cam disk	catalog number • cam disk
HSK32AS	HSK32	2241080	536.150
HSK40AS	HSK40	2241080	536.150



- Vise mount pot to hold steep taper toolholders for tightening/locking operations.

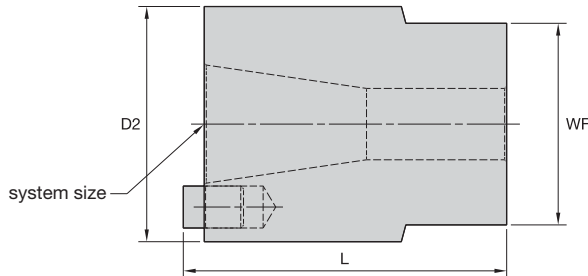

ERICKSON

■ TF • ST Vise Mount

order number	catalog number	system size	D2		L		WF	
			mm	in	mm	in	mm	in
1013620	TF30	30	88,9	3.50	109,5	4.31	76,2	3.00
1013636	TF40	40	88,9	3.50	122,2	4.81	76,2	3.00
1013638	TF50	50	133,4	5.25	165,1	6.50	114,3	4.50

- Universal vise to hold 30, 35, 40, 45, and 50 7/24 steep taper toolholders for tightening/locking operations.
- Permits simultaneous access to the retention knob and locknut.
- Replaces up to five separate tightening fixtures.
- Holds tools in the horizontal or vertical position.
- Can be used either right or left handed.
- Holds most 7/24 tapers including ANSI, ISO, DIN, V-flange, BT, and NMTB.
- Handle position is easily changed with a simple button push.
- No setups, bushings, or spare parts required.
- 400 Nm (300 ft. lbs.) maximum torque capacity.

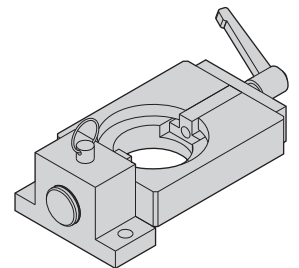

Accessories

ERICKSON

■ TF • ST Universal Mount

order number	catalog number	system size
1013591	UTV5030	30, 35, 40, 45, & 50

- Prevents machine tool spindle from becoming contaminated when not in use.

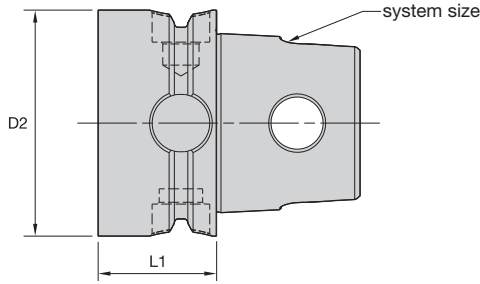

■ Spindle Plug • KM™

order number	catalog number	system size	D2		L1	
			mm	in	mm	in
1019237	KM32P	KM32	32	1.26	25	.98
1144452	KM40P	KM40	40	1.57	27	1.06
1144501	KM50P	KM50	50	1.97	31	1.22
1019945	KM63TSP	KM63TS	63	2.48	33	1.30
1144328	KM80P	KM80	80	3.15	37	1.46

- Prevents machine tool spindle from becoming contaminated when not in use.

Accessories

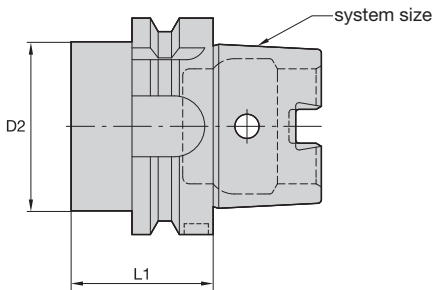

ERICKSON™

■ P-HSK • Form A

order number	catalog number	system size	D2		L1		kg
			mm	in	mm	in	
1256061	HSK63AP	63	50	1.97	42,3	1.66	0,7
1307767	HSK100AP	100	80	3.15	45,3	1.78	0,7

- Cleans taper and face of machine spindle and tool adapter.

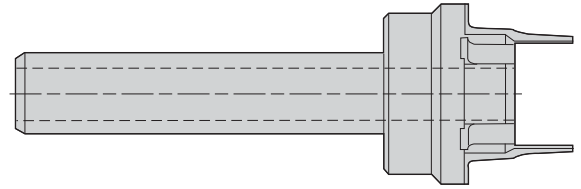
■ SW-KM

order number	catalog number	system size
1727267	KMSW32	32
1606113	KMSW40	40
1612900	KMSW50	50
1612922	KMSW63	63
1612923	KMSW80	80

- Cleans taper and face of machine spindle and tool adapter.

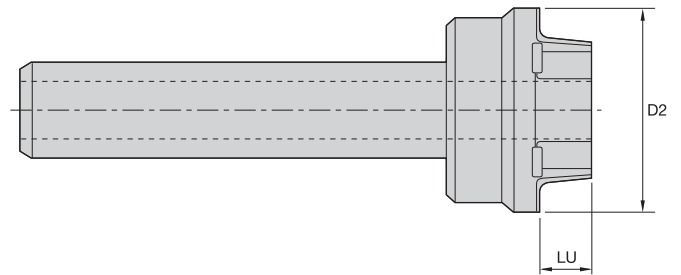
ERICKSON
■ SW-HSK

order number	catalog number	system size	D2		LU	
			mm	in	mm	in
1518662	HSK32SW	32	45	1.77	11	.43
1518630	HSK40SW	40	45	1.77	14	.55
1514497	HSK50SW	50	53	2.09	17	.67
1518677	HSK63SW	63	66	2.60	22	.87
1518681	HSK100SW	100	103	4.06	35	1.38

- Cleans taper of machine spindle and tool adapter.

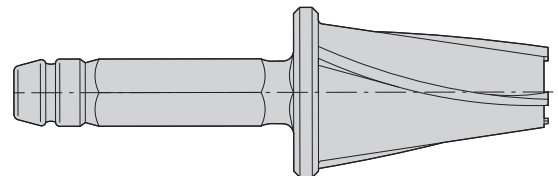
ERICKSON
■ SW-ST

order number	catalog number	system size
1288838	SW30	30
1288842	SW40	40
1192562	SW50	50

- Designed in accordance with DIN 69893.
- Withstand coolant pressure up to 80 bar (1,160 psi).
- Directs flow of coolant through the tool and avoids spindle mechanism contamination from flow-back.
- Standard-sized replaceable O-rings.

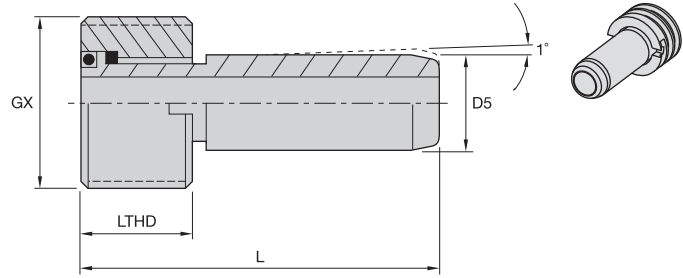

■ HSK Coolant Supply Unit • Assembly

order number	catalog number	system size	D5		L		LTHD		GX	Nm	ft. lbs.
			mm	in	mm	in	mm	in			
1132083	193.158	40A & 40E	8,0	.3	29,5	1.2	7,5	.30	M12 X 1	10	7
1132144	193.159	50A & 50E & 63F	10,0	.4	32,7	1.3	9,5	.37	M16 X 1	15	11
1132145	193.160	63A & 63T & 80F	12,0	.5	36,2	1.4	11,5	.45	M18 X 1	20	14
1132146	193.161	80A	14,0	.6	40,2	1.6	13,5	.53	M20 X 1.5	25	18
1132147	193.162	100A	16,0	.6	43,6	1.7	15,5	.61	M24 X 1.5	30	22

- Designed to lock and unlock the HSK coolant supply units.

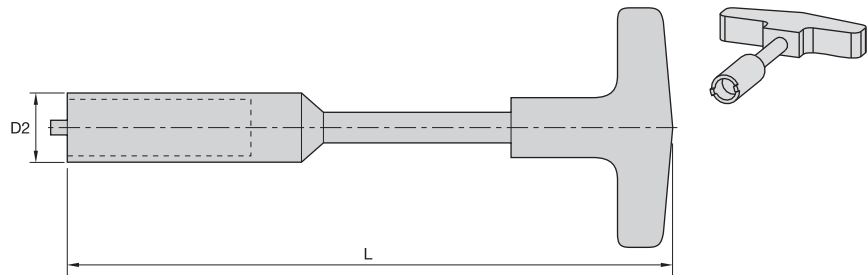

■ HSK Wrench

order number	catalog number	CSWS	D2		L		Nm	ft. lbs.
			mm	in	mm	in		
1176487	170.195	40A & 40E	13,0	.51	120	4.72	10	7
1132992	170.196	50A & 50E & 63F	14,5	.57	114	4.49	15	11
1134161	170.197	63A & 63T & 80F	16,5	.65	122	4.80	20	14
1127524	170.198	80A	19,0	.75	130	5.12	25	18
1132993	170.199	100A	22,0	.87	141	5.55	30	22



WARNING

Retention knobs are available in various styles and are not always interchangeable because all are machine and spindle specific. The proper retention knob must be used at all times with the appropriate adapter, according to machine specifications as provided by the machine's original manufacturer. Failure to use the correct retention knob, or to adequately install and tighten the correct retention knob, may result in an adapter loosening. Using a combination of metric and non-metric components can result in an inadequate coupling of the adapter to the spindle during machining, causing the component to fail.

While Kennametal has endeavored to obtain accurate and up-to-date information regarding retention knob selection based on individual machine tool builder specifications, we cannot guarantee that the information and specifications contained in this catalog are complete and that they have not been modified or superseded by the manufacturer. **You, the machine tool operator, are ultimately responsible for proper selection and use of retention knobs.** The purchase of retention knobs from Kennametal is subject to Kennametal's Standard Terms and Conditions of Sale.

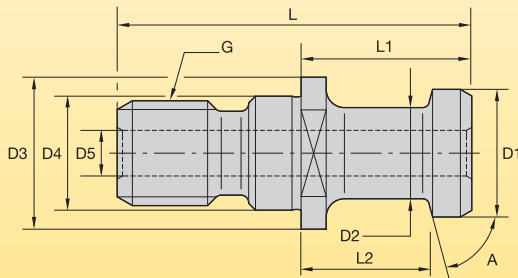



Machining center manufacturers use numerous types and styles of retention knobs. Kennametal has listed some of the most popular retention knobs in the industry on the next few pages.

If a retention knob is not shown, please contact your Kennametal Representative or call Kennametal Customer Service and have the following information available:

machine builder	machine builder's drawing and/or numbers			machine model number	
taper size	G thread			A angle	
D1	D2	D3	D4	D5	
L	L1	L2	through coolant needed?	O-ring needed?	

The machine builder should recommend the required tightening torque for the retention knobs. This information is not always available.

Kennametal has referenced a suggested maximum torque setting and offers a specialized socket just for retention knobs. Please see these socket wrench sizes listed against each knob.

	taper size	suggested torque max (ft. lbs.)	suggested torque max (Nm)	
	30	40	54	
	40	85	115	
	50	110	149	



- Metric thread.
- Piloted.
- Through coolant.

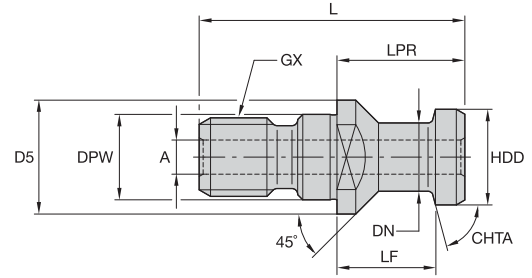

■ RK DIN 69872 Form A • Metric



order number	catalog number	system size	GX	A	CHTA	D5	DN	DPW	HDD	LF	LPR	L	wrench socket	Nm
1192424	RK40DVM	40	M16 X 2	7,05	75°	23	13,95	16,97	18,97	20,0	26,00	54	RKW40	115
1192430	RK50DVM	50	M24 X 3	11,55	75°	36	20,95	24,97	27,97	25,0	34,00	74	RKW50M	143

NOTE: WF = Width over flats for open-ended wrench or socket wrench.
For socket wrench, see page L51.

- Metric thread.
- Piloted with O-ring.
- No through coolant.

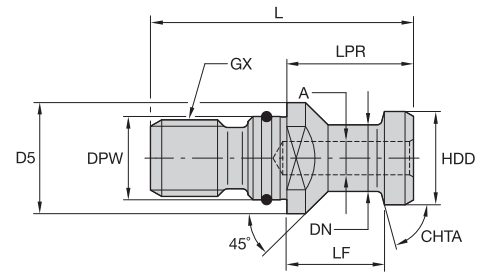

■ RK DIN 69872 Form B • Metric



order number	catalog number	system size	GX	A	CHTA	D5	DN	DPW	HDD	LF	LPR	L	wrench socket	Nm
1192423	RK40DVBM	40	M16 X 2	7,05	75°	22,9	13,95	16,97	18,97	20	26	54	RKW40	115
1192429	RK50DVBM	50	M24 X 3	11,55	75°	35,9	20,95	24,97	27,97	25	34	74	RKW50M	143

NOTE: WF = Width over flats for open-ended wrench or socket wrench.
For socket wrench, see page L51.

- Metric thread.
- Piloted.
- Through coolant.

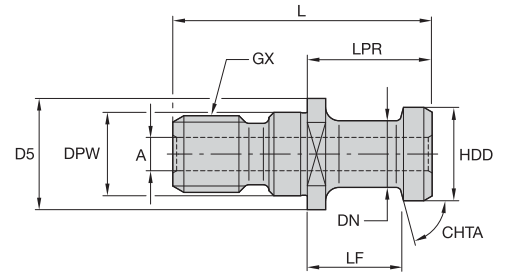

■ RK ISO 7388/2 Type A • Metric



order number	catalog number	system size	GX	A	CHTA	D5	DN	DPW	HDD	LF	LPR	L	wrench socket	Nm
1285460	RK40ISAM	40	M16 X 2	7,05	75°	22,9	13,95	16,99	18,95	20	26	54	RKW40	115
1285502	RK50ISAM	50	M24 X 3	11,55	75°	35,9	20,95	24,99	27,95	25	34	74	RKW50M	143

NOTE: WF = Width over flats for open-ended wrench or socket wrench.
For socket wrench, see page L51.

- Metric thread.
- Piloted.
- Through coolant.

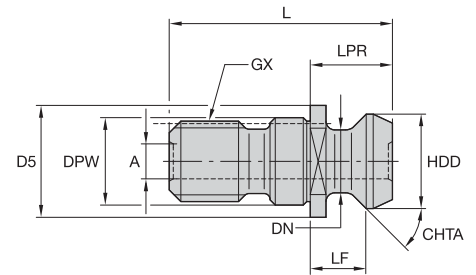

■ RK • ISO 7388/2 Type B • Metric



order number	catalog number	system size	GX	A	CHTA	D5	DN	DPW	HDD	LF	LPR	L	wrench socket	Nm
1192425	RK40ISBM	40	M16 X 2	7,5	45°	22	12,80	16,99	18,80	11,0	16,25	44,50	RKW40	115
1192431	RK50ISBM	50	M24 X 3	11,7	45°	36	19,45	24,99	28,95	17,8	25,40	65,50	RKW50M	143

NOTE: WF = Width over flats for open-ended wrench or socket wrench.
For socket wrench, see page L51.

- Metric thread.
- Piloted.
- No through coolant.

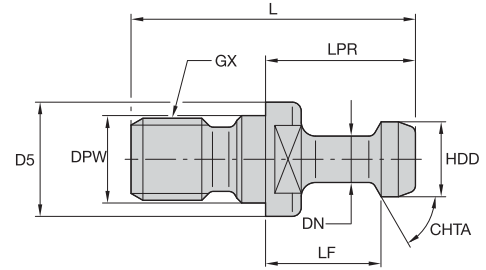

■ RK BT-MAS-Style with Pilot • Metric



order number	catalog number	system size	GX	CHTA	D5	DN	DPW	HDD	LF	LPR	L	wrench socket	Nm
1192417	RK30BT1M	30	M12 X 1.75	45°	16,4	6,95	12,49	10,95	17,95	22,95	43,0	RKW30	54
1285416	RK30BT2M	30	M12 X 1.75	60°	16,4	6,95	12,49	10,95	17,95	22,95	43,0	RKW30	54
1192419	RK40BT1M	40	M16 X 2	45°	22,9	9,95	16,99	14,95	27,95	34,95	60,0	RKW40	115
1192420	RK40BT2M	40	M16 X 2	60°	22,9	9,95	16,99	14,95	27,95	34,95	60,0	RKW40	115
1285441	RK40BT3M	40	M16 X 2	90°	22,9	9,95	16,99	14,95	27,95	34,95	60,0	RKW40	115
1192426	RK50BT1M	50	M24 X 3	45°	37,9	16,95	24,99	22,95	34,95	44,95	85,0	RKW50M	143
1192427	RK50BT2M	50	M24 X 3	60°	37,9	16,95	24,99	22,95	34,95	44,95	85,0	RKW50M	143
1285482	RK50BT3M	50	M24 X 3	90°	37,9	16,95	24,99	22,95	34,95	44,95	85,0	RKW50M	143

NOTE: WF = Width over flats for open-ended wrench or socket wrench.
For socket wrench, see page L51.



- Metric thread.
- Piloted.
- Through coolant.

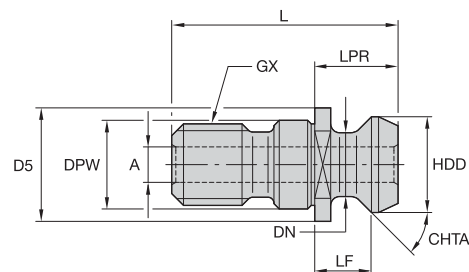

■ RK Short CV with Pilot • Metric



order number	catalog number	system size	GX	A	CHTA	D5	DN	DPW	HDD	LF	LPR	L	wrench socket	Nm
1192422	RK40CV3M	40	M16 X 2	7,14	45°	23,63	12,45	16,98	18,80	11,18	16,26	41,26	RKW40	115
1026734	RK50HPCV	50	M24 X 3	11,89	45°	36,32	20,83	24,99	28,96	17,78	25,40	65,41	RKW50	143

NOTE: WF = width over flats for open-ended wrench or socket wrench.
For socket wrench, see page L51.

- Metric thread.
- No pilot.
- Through coolant.

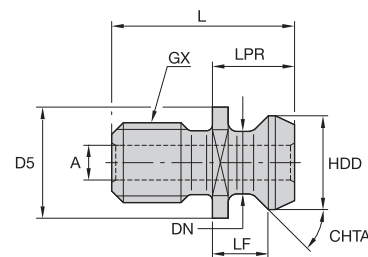

■ RK Short CV without Pilot • Metric



order number	catalog number	system size	GX	A	CHTA	D5	DN	HDD	LF	LPR	L	wrench socket	Nm
1192421	RK40CV1M	40	M16 X 2	6,95	45°	22,5	12,4	18,8	11,20	16,30	38,1	RKW40	115
1285478	RK50AV1M	50	M24 X 3	11,55	45°	37,0	19,6	29,1	17,95	25,55	60,0	RKW50M	143

NOTE: WF = width over flats for open-ended wrench or socket wrench.
For socket wrench, see page L51.

- Inch thread.
- No pilot.
- Through coolant.

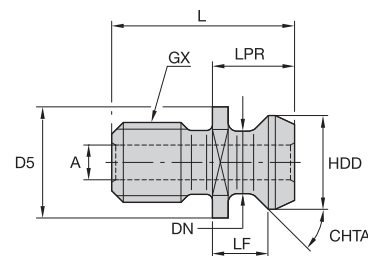

■ RK Short CV without Pilot • Inch



order number	catalog number	system size	GX	A	CHTA	D5	DN	HDD	LF	LPR	L	wrench socket	ft. lbs.
1026590	RK40CV	40	5/8 - 11	.281	45°	.900	.490	.740	.440	.640	1.500	RKW40	85
1026690	RK50CV	50	1 - 8	.500	45°	1.400	.820	1.140	.700	1.000	2.300	RKW50	110

NOTE: WF = width over flats for open-ended wrench or socket wrench.
For socket wrench, see page L51.



- Inch thread.
- Piloted.
- No through coolant.

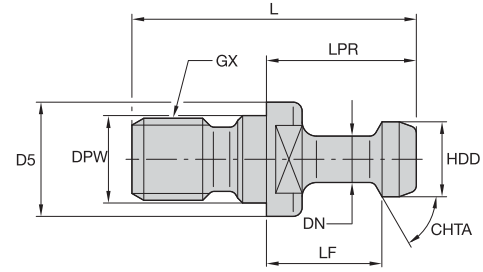

■ RK BT-MAS Style with Pilot • Inch



order number	catalog number	system size	GX	CHTA	D5	DN	DPW	HDD	LF	LPR	L	wrench socket	ft. lbs.
1026729	RK31114	40	5/8 - 11	45°	.938	.392	.636	.589	.988	1.264	2.250	RKW40	85
1025459	RK31114B	40	5/8 - 11	90°	.938	.392	.636	.589	.988	1.264	2.250	RKW40	85
1021844	RK31118	50	1 - 8	45°	1.438	.668	1.026	.903	1.384	1.778	3.355	RKW50	110
1021800	RK31118B	50	1 - 8	90°	1.438	.668	1.026	.903	1.384	1.778	3.355	RKW50	110

NOTE: WF = Width over flats for open-ended wrench or socket wrench.
For socket wrench, see page L51.

- Inch thread.
- Piloted.
- No through coolant.

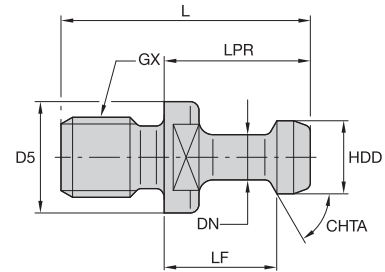

■ RK BT-MAS-Style without Pilot • Inch



order number	catalog number	system size	GX	CHTA	D5	DN	HDD	LF	LPR	L	wrench socket	ft. lbs.
1026730	RK32114	40	5/8 - 11	45°	.903	.392	.588	.990	1.266	2.125	RKW40	85

NOTE: WF = Width over flats for open-ended wrench or socket wrench.
For socket wrench, see page L51.

- Socket wrench with standard 1/2" drive to tighten retention knobs.

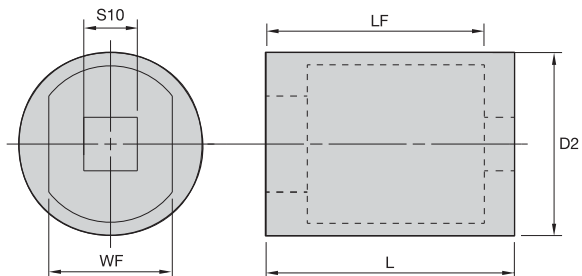

■ RK Socket • Metric

order number	catalog number	system size	D2	L	LF	S10		WF	Nm
						mm	in		
2407089	RKW40M	40	31,8	31,8	19,0	12,7	.50	18,1	115
2407091	RKW50M	50	44,5	60,3	47,6	12,7	.50	30,2	150

■ RK Socket • Inch

order number	catalog number	system size	D2	L	LF	S10	WF	ft. lbs.
2407088	RKW40	40	1.25	1.94	1.44	.50	.76	85
2407090	RKW50	50	1.75	1.63	1.12	.50	1.26	110





■ **KM Manual Torque Wrenches**

order number	catalog number	KM size	wrench type	adapter	adapter drive size	drive bit	driver hex size	driver bit size	torque (ft. lbs.)	torque (Nm)
1930183	TWT256R	12 & 1612	ratchet	—	—	BTE25IP	1/4"	25IP	5 - 6	7 - 8
1851809	TWT278R	16 & 2016	ratchet	—	—	BTE27IP	1/4"	27IP	7 - 8	10 - 11
3663411	TW515R	20 & 2520	ratchet	30137	3/8"	301.361	5/16"	5mm	14 - 16	19 - 22
2432682	TW628R	25 & 3225	ratchet	30137	3/8"	301.362	5/16"	6mm	25 - 30	34 - 40
1291313	TW58	32	solid	—	—	301.361	5/16"	5mm	6 - 8	8 - 11
1099387	TW610	40	solid	—	—	301.362	5/16"	6mm	9 - 12	12 - 16
1291314	TW58R	32	ratchet	30137	3/8"	301.361	5/16"	5mm	6 - 8	8 - 11
1291316	TW610R	40	ratchet	30137	3/8"	301.362	5/16"	6mm	9 - 12	12 - 16
1291318	TW623R	50	ratchet	AHB375M10	3/8"	—	—	10mm	20 - 25	27 - 34
1291312	TW1237R	63	ratchet	AHB500M12	1/2"	—	—	12mm	35 - 40	47 - 54
1121108	TW1460R	80	ratchet	EBM14	1/2"	—	—	14mm	58 - 63	79 - 85

NOTE: All KM manual torque wrenches come complete with adapter and driver bit.

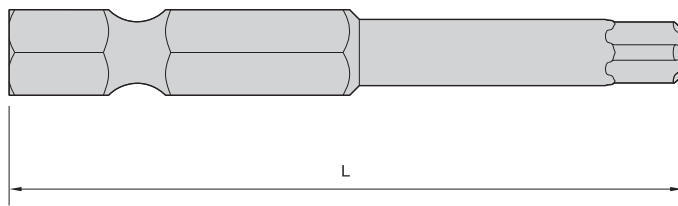

■ **Drive Bits**

order number	catalog number	KM size	L	driver hex size	driver bit size
2244316	BT25IP	12 & 1612	25	1/4"	25IP
2244318	BTE25IP	12 & 1612	50	1/4"	25IP
2244317	BT27IP	16 & 2016	25	1/4"	27IP
2244319	BTE27IP	16 & 2016	50	1/4"	27IP
3389747	301.361	20 & 2520	28,6	5/16"	5mm

(KM Manual Torque Wrenches continued)

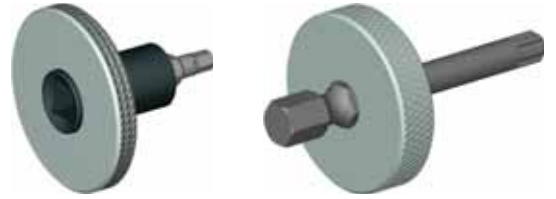

■ Thumbwheels

order number	catalog number	KM size	driver	driver bit size
2906898	TBWL25IP	12 & 1612	1/4" Hex	25IP
2906899	TBWL27IP	16 & 2016	1/4" Hex	27IP
3746472	TBWL5H	20 & 2520	3/8" Square	5mm
3336459	TBWL6H	25 & 3225	3/8" Square	6mm



■ KM LOC and KM LOC II Wrench

wrench catalog number	drive hex bit			
	KM32	KM40	KM50	KM63
914-15	986-6 = hex size 6mm	986-8 = hex size 8mm	986-10 = hex size 10mm	986-10 = hex size 10mm



Accessories

order number	drive hex bit catalog number
1863666	986-6
1131354	986-8
1131361	986-10

NOTE: Wrench and drive hex bit must be ordered separately.



■ Hex Wrench Set • Metric

order number	catalog number	wrench set description
1192354	MW-9	set contains (mm) 1,27; 1,5; 2,0; 2,5; 3,0; 4,0; 5,0; 6,0; and 8,0

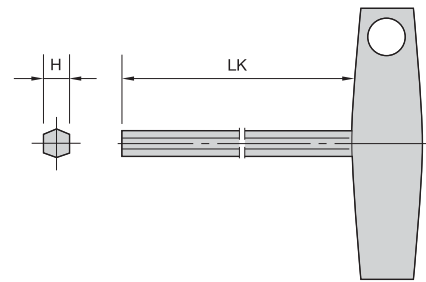

■ T-Handle Hex Wrench • Metric

order number	catalog number	hex size
1138748	170.135	5mm
1138755	170.136	6mm

Accessories



■ T-Handle Wrench Set • Inch

order number	catalog number	wrench description
1192321	KW-7A	set contains sizes: 5/64, 3/32, 7/64, 1/8, 5/32, 3/16, and 7/32



■ Universal Bit Driver

order number	catalog number
1963869	driver



■ Driver Bit

order number	catalog number	hex size	Torx size	Torx Plus size
1138851	170.179	2,5mm	—	—
1150198	170.180	3mm	—	—
1138857	170.181	4mm	—	—
1962981	BT6	—	6	—
1963853	BT7	—	7	—
1963855	BT8	—	8	—
1963854	BT9	—	9	—
1963856	BT10	—	10	—
1138814	170.175	—	15	—
1138822	170.176	—	20	—
1994654	170.258	—	25	—
1984243	170.256	—	27	—
2244316	BT25IP	—	—	25IP
2244317	BT27IP	—	—	27IP



- Standard open-ended wrenches.

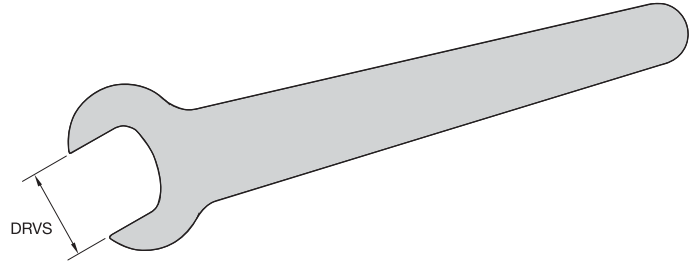

ERICKSON™

■ Wrench OEW • Metric

order number	catalog number	DRVS
1284020	OEW9M	9mm
1284011	OEW13M	13mm
1174217	OEW16M	16mm
1197387	OEW19M	19mm
1192371	OEW24M	24mm
1186649	OEW25M	25mm
1284014	OEW30M	30mm
1284015	OEW32M	32mm

■ Wrench OEW • Inch

order number	catalog number	DRVS
1025533	OEW044	7/16
1025544	OEW050	1/8
1025546	OEW062	5/8
1025547	OEW068	11/16
1025548	OEW075	3/4
1025550	OEW088	7/8
1025551	OEW094	15/16
1025552	OEW100	1
1025553	OEW106	1 1/16
1025574	OEW112	1 1/8
1025575	OEW119	1 3/16
1025576	OEW125	1 1/4
1025674	OEW138	1 3/8
1025581	OEW150	1 1/2
1025582	OEW162	1 5/8
1025583	OEW168	1 11/16
1025604	OEW175	1 3/4
1025605	OEW188	1 7/8
1025607	OEW225	2 1/4
1025608	OEW250	2 1/2

Accessories



- Standard pin spanner wrenches.

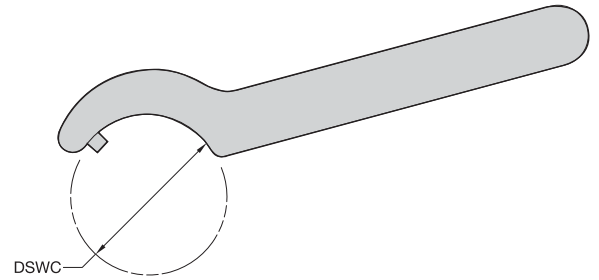

ERICKSON

■ Wrench PSW • Metric

order number	catalog number	DSWC
3367387	PSW52M	58,0mm - 62,0mm
1284310	PSW58M	52,0mm - 55,0mm
1192392	PSW68M	68,0mm - 75,0mm
1284311	PSW80M	80,0mm - 90,0mm

■ Wrench PSW • Inch

order number	catalog number	DSWC
1013497	PSW350	3 1/2

- Standard hook spanner wrenches.

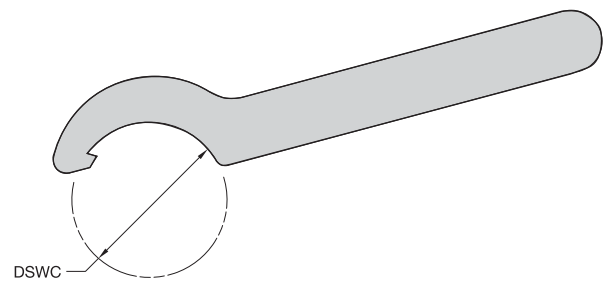

ERICKSON

■ Wrench HSW • Metric

order number	catalog number	DSWC
1273813	HSW25M	25,0mm - 28,0mm
1273814	HSW34M	34,0mm - 36,0mm
1192229	HSW45M	45,0mm - 50,0mm
1192230	HSW58M	58,0mm - 62,0mm
1273815	HSW68M	68,0mm - 75,0mm
1192231	HSW80M	80,0mm - 90,0mm



■ **Rapid and Rapid Plus Wrenches**

order number	catalog number	driver	length	Rapid KM size	Rapid Plus KM size
2030659	12146032300	3/8" Square	250	KM40™	—
2030660	12146032400	1/2" Square	250	KM50™	KM40 and KM50
2030661	12146032500	1/2" Square	400	KM63™	KM63

■ **Drive Sockets**

order number	catalog number	driver	hex size	Rapid KM size	Rapid Plus KM size
2031858	12146032600	3/8" Square	10	KM40	—
2031859	12146032700	1/2" Square	12	KM50	—
2031860	12146032800	1/2" Square	17	KM63	KM40
2067373	12146033500	1/2" Square	22	—	KM50 and KM63

NOTE: Wrench and drive socket must be ordered separately.





ERICKSON™ & KM™

Names You Can Trust

For hydraulic chucks — ERICKSON and KM — the industry names you can trust.

- Most accurate chuck, $\leq 3\mu\text{m}$ (.0001"), achieves maximum performance from your cutting edge.
- Inherent dampening design extends tool life and improves surface finish.
- Pre-balanced to high specifications.
- Versatile as a collet chuck with the use of reduction sleeves.

Experience the advantages at your Authorized Kennametal Distributor or at www.kennametal.com.

www.kennametal.com

 **KENNAMETAL®**

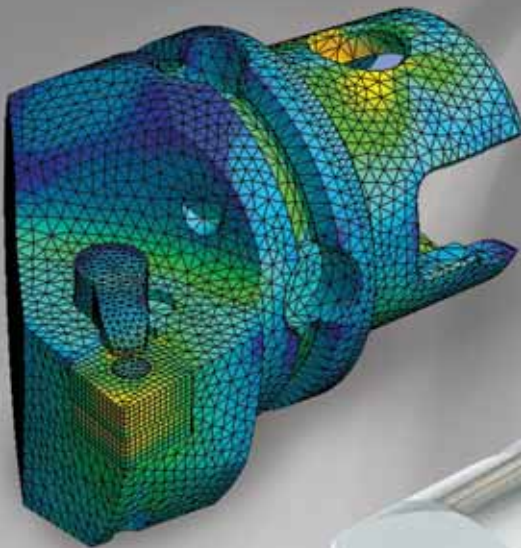
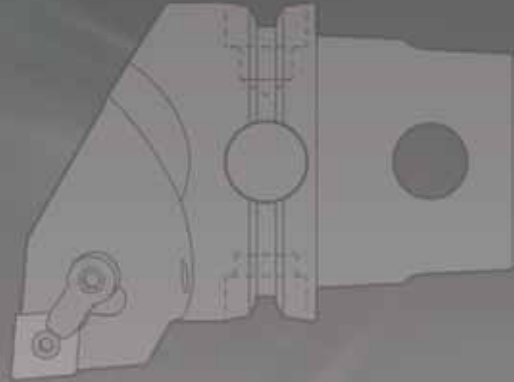

Technical Information

The Correct Spindle Connection and Application Guide	M2
Shank Tools	M3–M6
Spindle Connections	M8–M19
KM4X	M9–M11
KM	M12–M13
HSK	M14–M15
7/24 Face Contact	M16–M17
7/24 ISO Taper	M18–M19
Clamping Systems	M20–M35
KM Introduction	M20–M21
KM Manual	M22–M29
KM-LOC	M30–M31
KM-LOC II	M32–M33
KM Rapid/Rapid Plus	M34
KM Automatic	M35
KM ATC Configurations	M36
KM XMZ Configurations	M37
KM Application Data	M38–M51
KM Tooling Mounting Dimensions	M52–M61
KM Micro/KM Mini	M62–M72
Clamping Systems	M62–M69
Mounting Dimensions	M70–M72
Balancing	M74–M77
Shrink Fit	M78–M81
SAFE-LOCK	M82
Hydraulic Chucks	M84–M87
HPMC System	M88–M89
Tunable Tooling System (TTS)	M90–M91
Tunable Milling	M92
Tunable Boring Bars	M93–M95
Screw-On Adapters	M96
Through-Coolant Shell Mill Adapters	M97
Collet Chuck Styles	M98–M99
Collets	M100–M103
Gripping Strength Comparison Chart	M104–M105

The Correct Spindle Connection and Application Guide

The Spindle Connection

Several different types of spindle connection have been developed or optimized over the last few decades. The 7/24 ISO taper became one of the most popular systems in the market. It has been successfully used in many applications, but its accuracy and high-speed limitations prevent it from growing further due to only having one surface of contact around the gage diameter/uppermost cone. The recent combination of face contact with 7/24 solid taper provides higher accuracy in the Z-axis direction, but this also presents some disadvantages, namely the loss in stiffness at higher speeds or high side loads. Most of these tools on the market are solid and the spindles have relatively low clamping force.

In 1985, WIDIA™ (Krupp WIDIA) and Kennametal initiated a joint program to further develop the concept of taper and face contact interface and a universal quick-change system — now known as KM™ and recently standardized as ISO 26622. The KM system has a very strong design, utilizing three surfaces of contact, the flange face, and lower as well as upper ring of contact of the cone. The polygonal taper-face connection, known as PSC, is now also standardized as ISO 26623, and in the early 1990s, the HSK system started being employed on machines in Europe and later became DIN 69893 and later ISO 12164 with two rings of contact. KM4X™ is the next generation of KM targeted at heavy-duty machining due to the combination of high interference and high clamping forces.

Technical Information

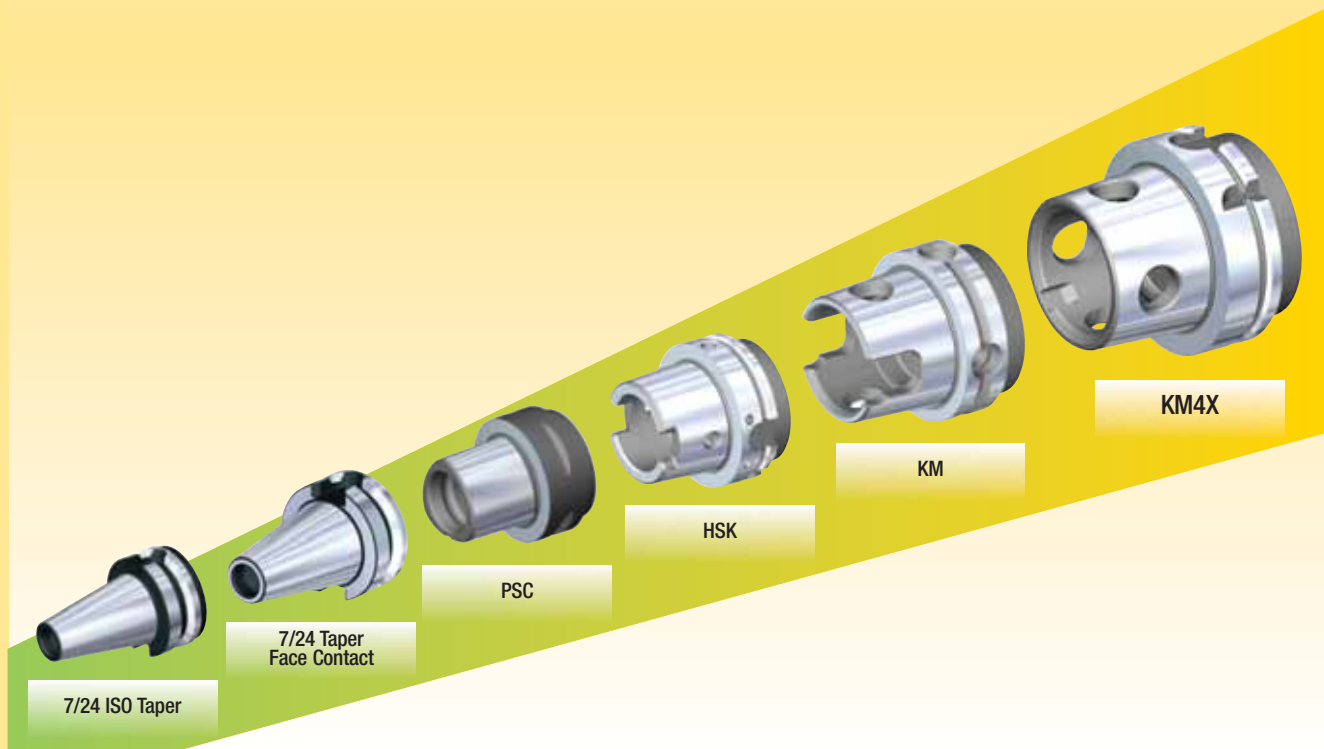

Taper Specifications

KM Micro™ and KM™ Mini

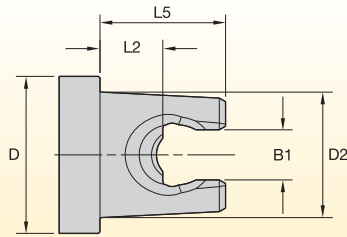

	D	D2	B1	L2	L5
KM12	12,0 .427	10,0 .394	4,2 .167	6,7 .264	13,0 .512
KM1612	16,0 .630	10,0 .394	4,2 .167	6,7 .264	13,0 .512
KM16	16,0 .630	12,0 .472	4,9 .193	7,1 .280	14,3 .562
KM2016	20,0 .787	12,0 .472	4,9 .193	7,1 .280	14,3 .562
KM20	20,0 .787	16,0 .630	6,6 .260	10,0 .394	18,0 .709
KM2520	25,0 .984	16,0 .630	6,6 .260	10,0 .394	18,0 .709
KM25	25,0 .984	20,0 .787	8,0 .314	10,0 .394	20,0 .787
KM3225	32,0 1.260	20,0 .787	8,0 .314	10,0 .394	20,0 .787

Taper Specifications

KM™ — ISO 26622-1

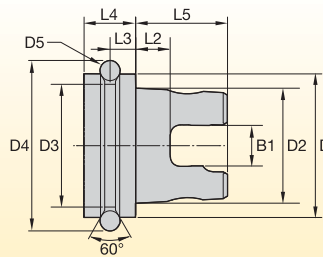

	D	D2	D3	D4	D5	L5	L2	L3	L4	B1
KM32TS	32,0 1.260	24,0 .945	29,0 1.142	36,45 1.435	3,5 0.138	20,0 0.787	8,0 1.102	4,9 0.193	10,0 0.394	9,0 0.354
KM40TS	40,0 1.575	30,0 1.181	37,0 1.457	44,45 1.750	3,5 0.138	25,0 0.984	11,0 0.433	5,89 0.232	12,0 0.472	10,1 0.398
KM50TS	50,0 1.969	40,0 1.575	42,7 1.681	59,4 2.339	7,0 0.276	32,0 1.260	12,0 0.472	8,9 0.350	16,0 .0630	14,1 0.555
KM63TS	63,0 2.480	50,0 1.969	55,7 2.193	72,4 2.850	7,0 0.276	40,0 1.575	18,0 0.709	9,9 0.390	18,0 0.709	16,1 0.634
KM80TS	80,0 3.150	64,0 2.520	72,7 2.862	89,4 3.520	7,0 .0276	45,0 1.772	18,5 0.728	11,0 0.433	22,0 0.866	20,1 0.791

NOTE: Valid for all KM styles including XMZ and ATC.

Taper Specifications

KM4X™

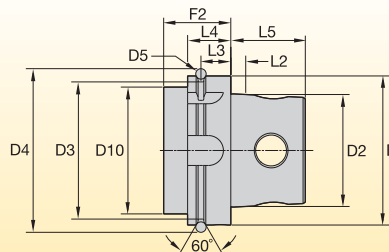

	D	D2	D3	D4	D5	D10 (max)	F2 (min)	L2	L3	L4	L5
KM4X63	63,0 2.480	48,0 1.890	55,0 2.165	72,2 2.843	7,0 .276	53,0 2.087	42,0 1.654	6,3 .248	18,0 .709	26,0 1.024	32,0 1.260
KM4X100	100,0 3.937	75,0 2.953	92,0 3.622	109,7 4.319	7,0 .276	85,0 3.346	45,0 1.772	10,0 .394	20,0 .787	29,0 1.142	50,0 1.969

NOTE: Valid for all KM styles including XMZ and ATC.



Taper Specifications

HSK — DIN 69893 Part 1, Form A

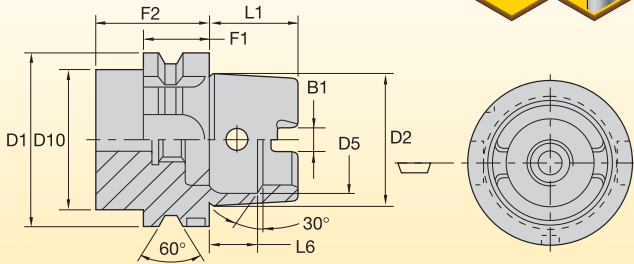

	D1 mm (h10)	D2 mm (ref)	D5 mm (h11)	D10 mm (max)	L1 mm (-0,2)	L6 mm (js10)	B1 mm (±0,04)	F1 mm (-0,1)	F2 mm (min)
40A	40	30	25,50	34	20	11,42	8,05	20	35
50A	50	38	32	42	25	14,13	10,53	26	42
63A	63	48	40	53	32	18,13	12,54	26	42
80A	80	60	50	67	40	22,85	16,04	26	42
100A	100	75	63	85	50	28,56	20,02	29	45

HSK — DIN 69893 Part 1, Form C

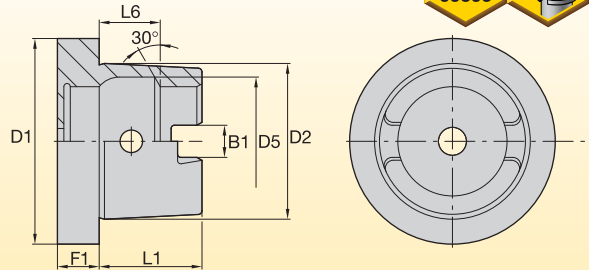

	D1 mm (h10)	D2 mm (ref)	D5 mm (h11)	L1 mm (-0,2)	L6 mm (js10)	B1 mm (±0,04)	F1 mm (-0,1)
32C	32	24	21	16	8,92	7,05	10
40C	40	30	25,50	20	11,42	8,05	10
50C	50	38	32	25	14,13	10,53	12,5
63C	63	48	40	32	18,13	12,54	12,5

HSK — DIN 69893 Part 5, Form E

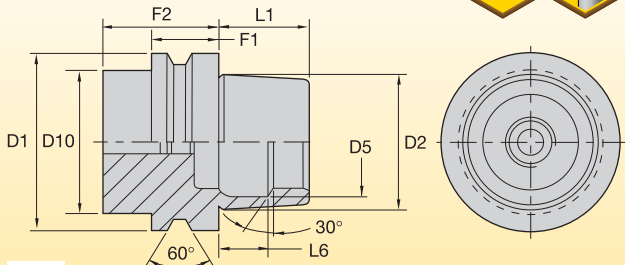

	D1 mm (h10)	D2 mm (ref)	D5 mm (h11)	D10 mm (max)	L1 mm (-0,2)	L6 mm (js10)	F1 mm (-0,1)	F2 mm (min)
40E	40	30	25,5	34	20	11,42	20	35
50E	50	38	32	42	25	14,13	26	42

HSK — DIN 69893 Part 1, Form F (with Pin)

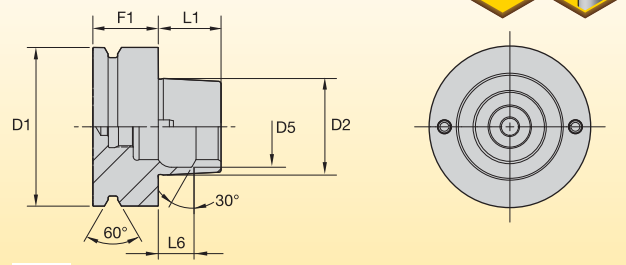

	D1 mm (h10)	D2 mm (ref)	D5 mm (h11)	L1 mm (-0,2)	L6 mm (js10)	F1 mm (-0,1)
63F (pin)	63	38	32	25	14,13	26
80F (pin)	80	48	40	32	18,13	26

BTKV — Taper Face

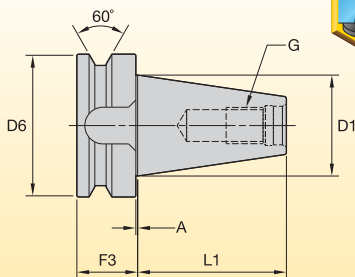

	D1	D6	L1	F3	A	G
40	44,45 (1.750)	63,00 (2.480)	65,40 (2.575)	27,00 (1.063)	1,00 (0,039)	M16 thread
50	69,85 (2.750)	100,00 (3.937)	101,80 (4.008)	38,00 (1.496)	1,50 (0,059)	M24 thread

CVKV — Taper Face

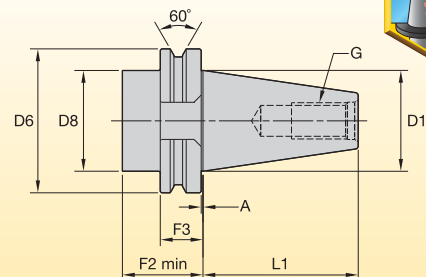

	D1	D6	D8	L1	F2	F3	A	G
40	44,45 (1.750)	63,05 (2.500)	44,45 (1.750)	68,25 (2.687)	35,00 (1.375)	19,05 (0,750)	1,00 (0,039)	5/8-11 thread
50	69,85 (2.750)	98,41 (3.875)	69,85 (2.750)	101,60 (4.000)	35,00 (1.375)	35,00 (1.375)	1,50 (0,059)	1-8 thread

Taper Specifications

BT — JIS B6339

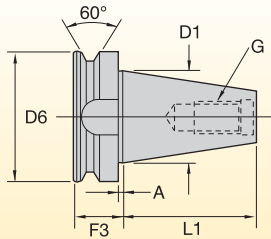

	D1	D6	L1	F3	A	G
30	31,75 (1.250)	46,00 (1.811)	48,40 (1.906)	22,00 (.866)	2,00 (.079)	M12 thread
35	38,10 (1.500)	53,00 (2.087)	56,50 (2.224)	24,00 (.945)	2,00 (.079)	M12 thread
40	44,45 (1.750)	63,00 (2.480)	65,40 (2.575)	27,00 (1.063)	2,00 (.079)	M16 thread
45	57,15 (2.250)	85,00 (3.346)	82,80 (3.260)	33,00 (1.299)	3,00 (.118)	M20 thread
50	69,85 (2.750)	100,00 (3.937)	101,80 (4.008)	38,00 (1.496)	3,00 (.118)	M24 thread

CAT (CV) — ANSI B5.50

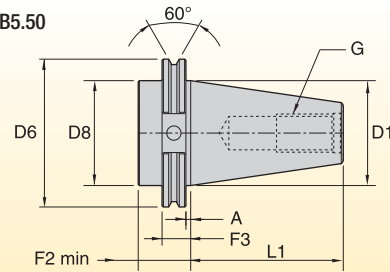

	D1	D6	D8	L1	F2	F3	A	G
30	31,75 (1.250)	46,02 (1.812)	31,75 (1.250)	47,63 (1.875)	35,00 (1.375)	19,05 (.750)	3,18 (.125)	1/2-13 thread
40	44,45 (1.750)	63,05 (2.500)	44,45 (1.750)	68,25 (2.687)	35,00 (1.375)	19,05 (.750)	3,18 (.125)	5/8-11 thread
45	57,15 (2.250)	82,50 (3.250)	57,15 (2.250)	82,55 (3.250)	35,00 (1.375)	19,05 (.750)	3,18 (.125)	3/4-10 thread
50	69,85 (2.750)	98,41 (3.875)	69,85 (2.750)	101,60 (4.010)	35,00 (1.375)	19,05 (.750)	3,18 (.125)	1-8 thread
60	107,95 (4.250)	139,70 (5.500)	107,95 (4.250)	161,93 (6.375)	38,10 (1.500)	19,05 (.750)	3,18 (.125)	1 1/7 thread

DV — DIN 69871

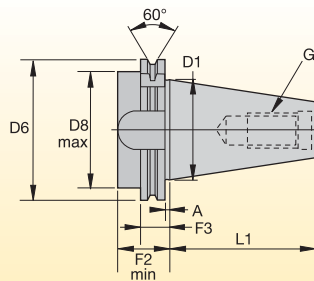

	D1	D6	D8 max	L1	F2 min	F3	A	G
30	31,75 (1.250)	49,95 (1.967)	45,00 (1.772)	47,65 (1.876)	35,00 (1.378)	19,05 (.750)	3,20 (.126)	M12 thread
40	44,45 (1.750)	63,00 (2.480)	50,00 (1.969)	68,25 (2.687)	35,00 (1.378)	19,05 (.750)	3,20 (.126)	M16 thread
45	57,15 (2.250)	82,00 (3.228)	63,00 (2.480)	82,55 (3.250)	35,00 (1.378)	19,05 (.750)	3,20 (.126)	M20 thread
50	69,85 (2.750)	97,45 (3.827)	80,00 (3.150)	101,60 (4.000)	35,00 (1.378)	19,05 (.750)	3,20 (.126)	M24 thread

Form B — Flange Coolant Entry Ports

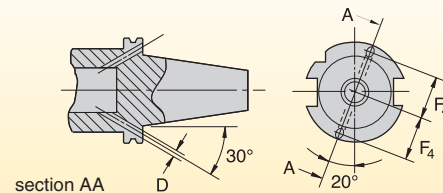

	D	F4 ±0.004
30	4,00 (.157)	21,00 (.827)
40	4,00 (.157)	27,00 (1.063)
45	5,00 (.197)	35,00 (1.378)
50	6,00 (.236)	42,00 (1.654)

QC — ERICKSON™ Quick Change

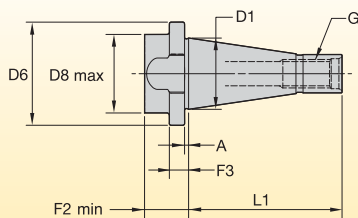

	D1	D6	D8 max	L1	F2 min	F3	A	G
30	31,75 (1.250)	46,03 (1.812)	35,05 (1.380)	68,33 (2.690)	19,81 (.780)	10,69 (.421)	1,96 (.077)	1/2" - 13 UNC - 2B
40	44,45 (1.750)	63,50 (2.500)	50,80 (2.000)	93,73 (3.690)	20,83 (.820)	9,88 (.389)	1,93 (.076)	5/8" - 11 UNC - 2B
50	69,85 (2.750)	88,90 (3.500)	73,66 (2.900)	127,00 (5.000)	30,73 (1.210)	15,09 (.594)	3,58 (.141)	1" - 8 UNC - 2B

R8 — Bridgeport

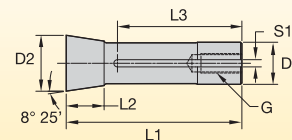

	D1	D2	L1	L2	L3	S1	G
R8	.469	1.241	4.000	.938	2.750	.157	7/16-20 UNF - 2B



Shank Specifications

VDI — DIN 69880

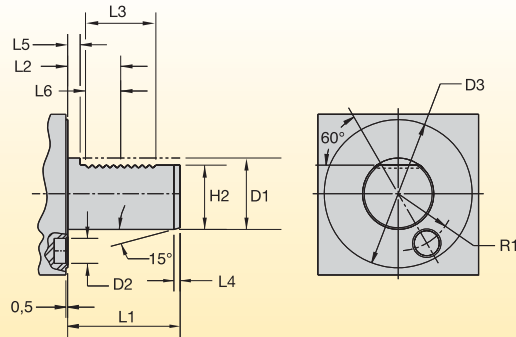

	D1	D2	D3	L1	L2	L3	L4	L5	L6	H2	R1
30	30,00 1.181	14,00 0.551	68,00 2.677	55,00 2.165	29,70 1.169	40,00 1.575	2,00 0.079	7,00 0.276	20,00 0.787	27,00 1.063	25,00 0.984
40	40,00 1.575	14,00 0.551	83,00 3.268	63,00 2.480	29,70 1.169	40,00 1.575	3,00 0.118	7,00 0.276	20,00 0.787	36,00 1.417	32,00 1.260
50	50,00 1.969	16,00 0.630	98,00 3.858	78,00 3.071	35,70 1.406	48,00 1.890	3,00 0.118	8,00 0.315	24,00 0.945	45,00 1.772	37,00 1.457
60	60,00 2.362	16,00 0.630	123,00 4.843	94,00 3.701	43,70 1.720	56,00 2.205	4,00 0.157	10,00 0.394	28,00 1.102	55,00 2.165	48,00 1.890





KM4X™

The Latest Innovation in Spindle Interface Technology!

Dramatically increase your metal removal rates when machining high-temperature alloys!

- Run jobs at significantly faster feeds and speeds than is achievable with other spindle interfaces.
- Unique use of clamping force and interference level increases clamping capability 2 to 3 times.
- You experience lower cost of ownership, increased throughput, and superior results.

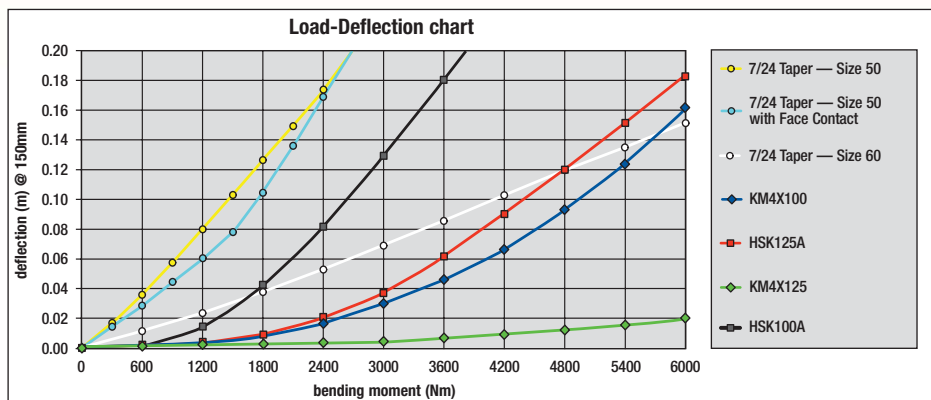

To learn more, *scan here.*

For instructions on how to scan, please see page xxxiii.



Visit www.kennametal.com or contact your local Authorized Kennametal Distributor.

www.kennametal.com



The Importance of a Strong Connection

Many component materials are switching to lighter, high-strength materials, like titanium, to increase fuel efficiency. To save time and money, machinists are challenged to maximize metal removal rates at low cutting speeds and considerably higher cutting forces. Machine tool builders must also provide greater stiffness and damping in their spindles to minimize undesirable vibrations that deteriorate tool life and part quality.

Though these advances contribute to greater productivity, the weakest point is often the spindle connection itself, which needs high torque and must overcome high-bending applications.

Our response to this traditionally weak point has been the proven KM™ system, and now we are introducing the next generation KM4X™. The combination of the KM4X's high clamping force and interference level lead to a robust connection and extremely high stiffness and bending load capacity for unmatched performance in titanium machining.

Current Spindle Connections

To fulfill the increasing demand for high productivity, an important element to consider is the tool/spindle connection. This interface must be able to withstand high loads and maintain rigidity throughout the machining process. In most cases, the connection determines how much material can be removed on a given operation until high tool deflection or chatter result.

High-performance machining is accomplished using high feeds and depths of cut. Because of advances in cutting tools, there is a need for spindle connections that utilize available power.

Several different types of spindle connections were developed and/or optimized over the last few decades. Due to its strong cost/benefit position, the 7/24 ISO taper became one of the most popular systems on the market. It has been successfully used in many applications, but its accuracy and high-speed limitations prevent it from becoming a more advanced and productive system.

The advent of face contact represented a major step over the standard 7/24 taper. Combining face contact with a 7/24 solid taper provides higher accuracy. However, this also presents some disadvantages. Loss of stiffness at higher speeds or high side loads are some of the major flaws apparent in this system. Most of these tools are solid, and the spindles have relatively low clamping force.

This results in limited connection stiffness, as radial interference needs to be minimal. The required tolerances to achieve consistent face contact are thus very tight, leading to high manufacturing costs.

Choosing What's Right

With more materials that are tougher to machine and require considerably higher cutting forces from the machine tool, choosing the spindle interface wisely to maximize cutting edge performance is key to success.

The KM spindle connections greatly outperform the conventional 7/24 steep taper and its face taper contact derivatives HSK and PSC systems. KM4X is the best large, heavy-duty spindle connection for rigidity because it has superb balance between bending and torsion capabilities from the machine tool.

7/24 ISO Taper



- One surface contact.
- Relatively low stiffness.
- Possible runout due to taper fitment.
- Low axial accuracy.

7/24 Taper Face Contact



- Two surface contact.
- Higher static and dynamic stiffness.
- Higher axial and radial accuracy.
- Rigid system.

HSK



- Two surface contact.
- Higher axial and radial accuracy.
- Less mass — faster quick change and higher speeds.
- Higher stiffness than 7/24 tapers.

KMTS (ISO)



- Three surface contact.
- Superior static and dynamic stiffness.
- Static and rotating applications.
- Higher speed.
- Higher stiffness than HSK and 7/24 tapers.

KM4X



- Three surface contact.
- Superior static and dynamic stiffness.
- Static and rotating applications.
- Highest maximum speed.
- ISO (HSK) Gripper.

KM4X™ — The Next Generation Spindle Connection System

As a global tooling supplier and a true customer support partner, we recognize the need to offer tooling products for all spindle interfaces and make available solutions to provide the best cutting edges to gain maximum productivity at the spindle system connection.

KM4X is the latest version of the KM™ spindle interface targeted at heavy-duty machining operations and is a top choice for machining large, structural tough-to-machine materials like titanium for the aerospace industry.

The Latest Innovation in Spindle Interface Technology

- KM4X offers the most rigid connection able to withstand extremely high bending due to a combination of high interference and high clamping forces.
- KM4X provides 3x more bending capacity than comparable face contact systems.
- KM is the only connection that maintains stiffness at elevated rotational speeds and is suitable for a range of applications from low speeds with high torque to very high spindle speeds with low torque.
- KM4X maintains a better balance between bending and torsion capabilities.
- The ability to retrofit KM4X to an existing machine tool offers the added advantage of increasing throughput.
- Heavy-duty, rigid configuration with evenly distributed clamping force.
- Simple design enables front-loaded spindle configuration.
- Balanced-by-design for high spindle speed capacity.

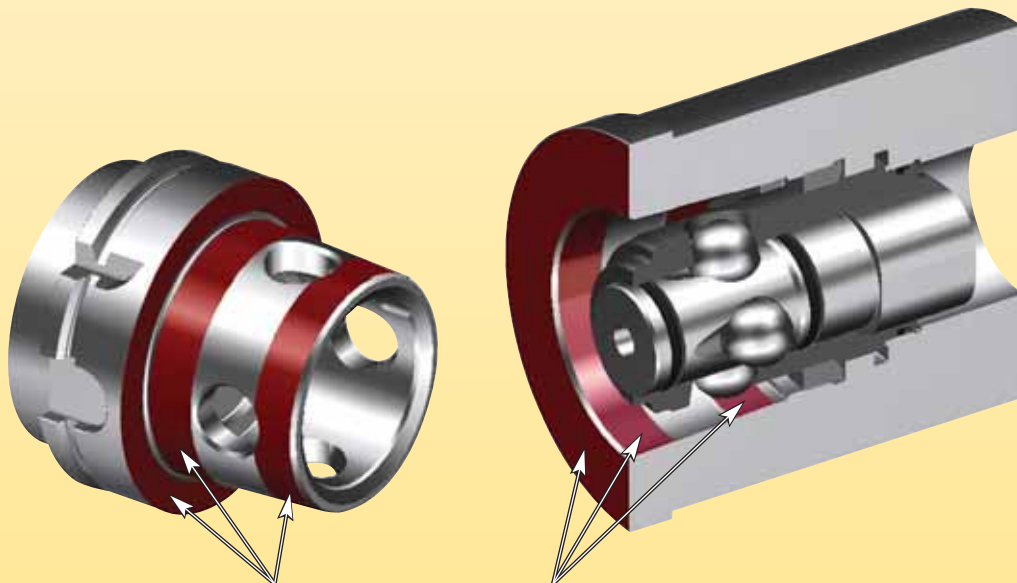
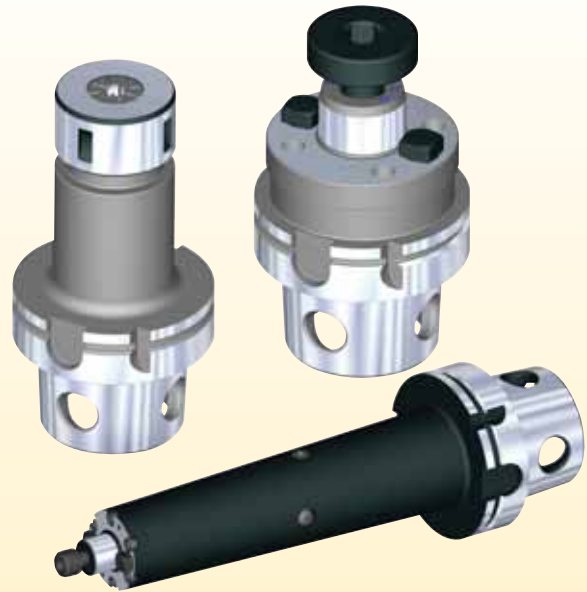

KM4X three-surface contact for improved stability and accuracy.
Optimized clamping force distribution and interference fit provides higher stiffness.



Why Bending Load Capacity Is Important

When machining tough materials like titanium, cutting speeds are relatively low due to thermal effects on cutting tools. Over the years, machine tool builders responded to this issue by improving stiffness and damping on spindles and machine structures. Spindles have been designed with abundant torque at low rotational speeds. Nevertheless, the spindle connection has remained the weak link in the system.

The spindle connection must provide torque and bending load capacity compatible with the machine tool specifications and the requirements for higher productivity. It becomes obvious that in end-milling applications where the projection lengths are typically greater, the limiting factor is the bending load capacity of the spindle interface.

The lines on the chart to the right represent the load capacity of HSK, PSC, and KM4X. The shaded areas represent the typical requirements for heavy-duty applications in various machining processes. KM4X is the only system that can deliver the torque and bending capacity required for achieving high-performance machining. Some systems may be able to transmit considerable amounts of torque, but the cutting forces also generate bending moments that exceed the interface's limits before torque limits are exceeded.

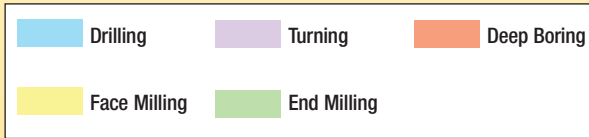
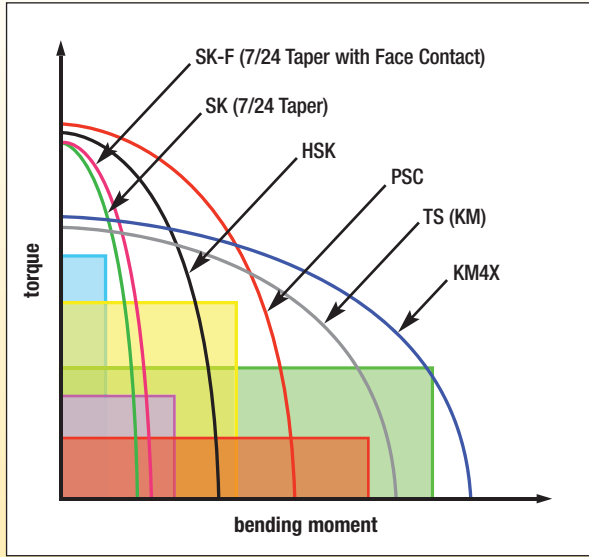

IMPORTANT

Information shown on the following charts was developed exclusively for use with KM tooling in static conditions. Do not use for any other tooling system because the results will not apply. To account for cutting force fluctuations in dynamic conditions, a reduction of 20–30% should be applied to the loads shown in charts.

Chart shows load-deflection comparison of steep taper with and without face contact — HSK and KM4X.

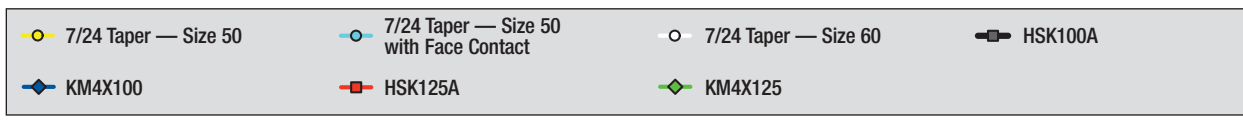
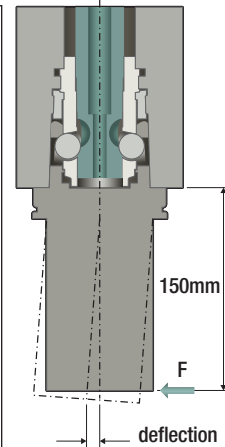
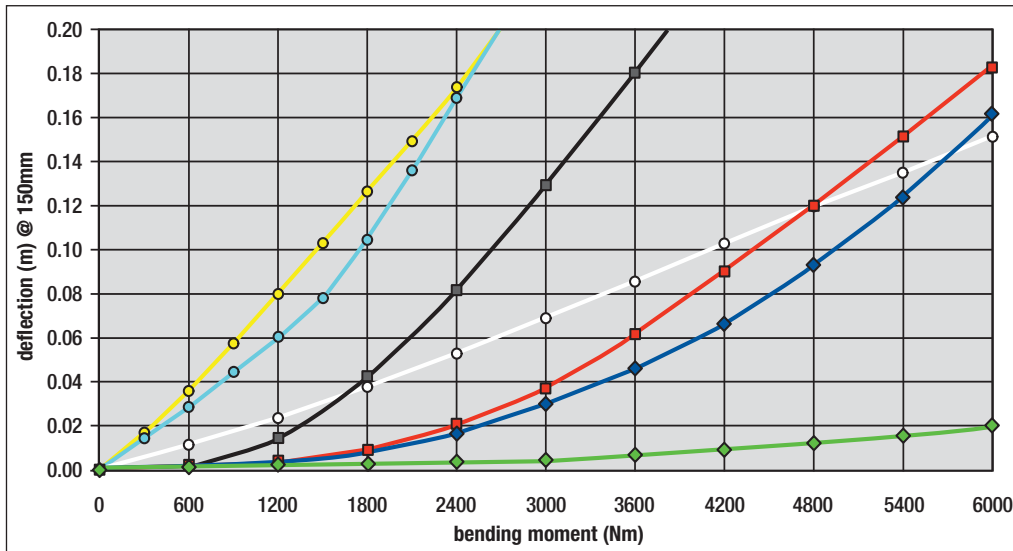

Technical Information

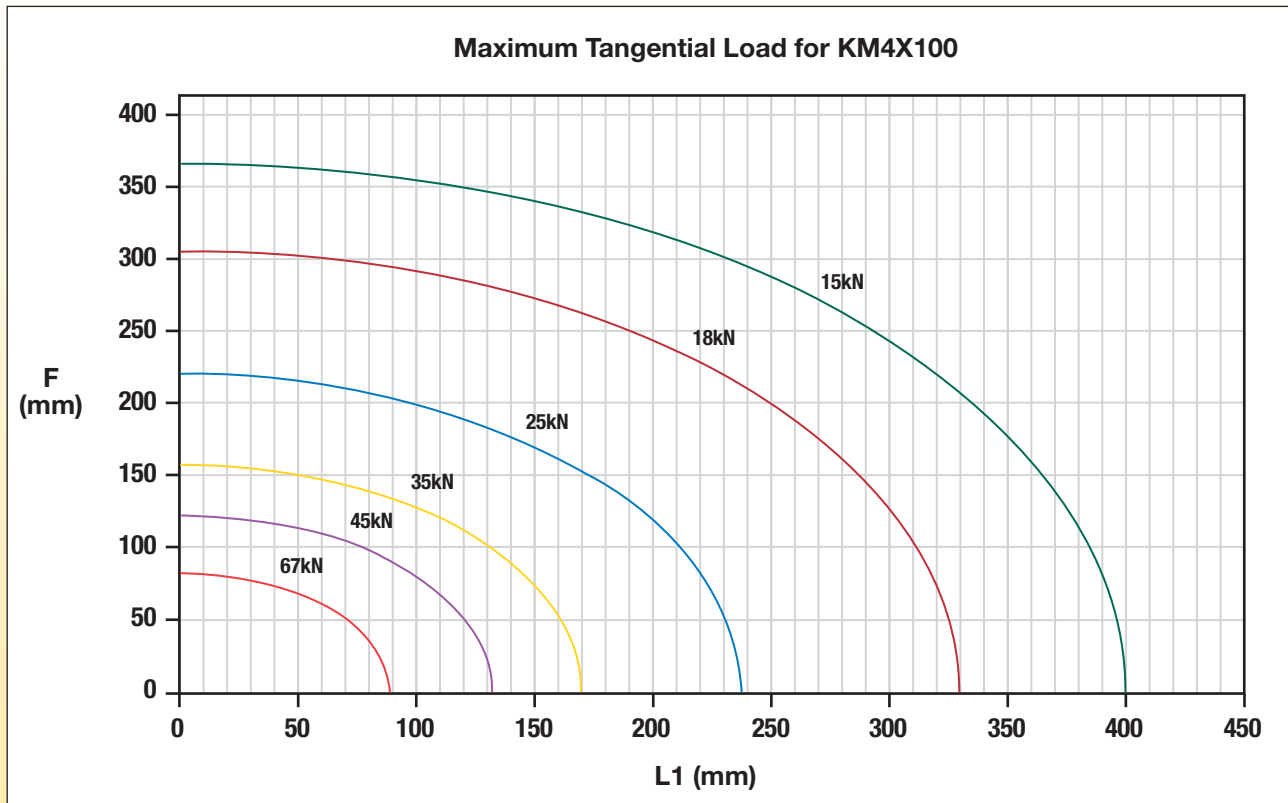

The KM4X system is the best large, heavy-duty connection. A weak connection can fail to deliver the desired cutting edge performance. KM4X superior rigidity equals maximum productivity.

IMPORTANT

Information shown on the following charts was developed exclusively for use with KM tooling in static conditions. Do not use for any other tooling system because the results will not apply. To account for cutting force fluctuations in dynamic conditions, a reduction of 20–30% should be applied to the loads shown in charts.



The KM Coupling

The KM Quick Change Clamping System is the first step in achieving maximum machine output. Please refer to the Kennametal Machine Utilization Strategy for more information on how we can help you increase your machine throughput. The KM joint achieves rigidity and stiffness by combining unique design elements in both the shank of the tool and the clamping mechanism. The KM joint was developed as a system and takes full advantage of both the tool shank and the mechanism to obtain maximum benefits from the space utilized.

Face and Taper Contact

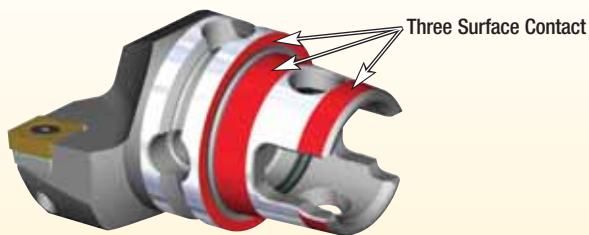

KM tooling is designed to have simultaneous taper and face contact. Previous efforts to achieve this were concentrated on steep taper applications. However, due to the relatively large angle of the taper, extremely tight tolerances are required on the gage diameters of both the tool and receptacle. The KM taper was designed to avoid these tight tolerances by selecting shallower taper angles that enable elastic deformation of both the taper shank and receptacle during clamping. It also permits larger interference levels* to be used while still achieving taper and face contact during clamping. These interference levels, when combined with the proper clamping force, provide superior static and dynamic stiffness. The system's interference capability enables the use of lower tolerance levels for gage diameters.

The taper and face contact feature provides a radial and axial repeatability of $\pm 2,5 \mu\text{m}$ ($\pm .0001''$) for a specific cutting unit in a specific clamping unit. When more than one unit is utilized, the manufacturing and component tolerances of each must be considered. Pre-gaging cutting units before they are used enables the deviations of each tool tip location to be recorded. These deviations can be compensated for by the machine tool control offsets. Checking for deviations prior to use means the first part manufactured will be a good part.

*The difference between the gage diameters of the receptacle and the taper shank.

Rigidity

All KM tooling is designed around a short 10:1 tapered shank. Extensive testing of many different lengths, angles, and interference levels provided the optimum combination of dimensions with regard to maximum stiffness. The taper is self-centering, promoting easy tool loading in both manual and automatic applications.

The three-zone contact and the ball track clamping mechanism produces a coupling that closely approaches the ultimate rigidity of a solid piece.

Clamping Mechanism

The KM clamping mechanism is housed inside of the taper shank, which contains two angled holes that function as ball tracks. A cylindrical ball canister fits inside of the taper shank, where wedge shaped forms on a central lock rod force two hardened steel balls outward. The steel balls interact with the angled holes in the tapered shank to produce clamping force. The combination of the angle in the taper shank, the angle of the canister holes, and the lock rod angle produce a measured mechanical advantage that varies between 3.5:1–7:1. The standard manual side activation mechanism has a mechanical advantage of 3.5:1 and fits into the system size diameter.

Locking Sequence

The clamping sequence starts by inserting the cutting unit into the female taper of the clamping unit. The cutting unit first makes contact at a standoff from the face of approximately 0,25mm (.010"). The cutting unit advances until the gage face makes contact with the clamping unit face, where a small amount of elastic deformation takes place at the front of the female taper as locking force is applied. The final amount of torque applied enables the tail of the cutting unit to clamp securely between the steel balls and the clamping unit inside diameter.

Sealed Coolant

Sealed through-the-tool coolant is offered on all standard KM tooling and clamping units. The coolant is sealed using O-rings in both the cutting units and clamping units. This feature ensures that coolant is directed as close as possible to the cutting edge while preventing contaminants from entering the clamping mechanism. Standard Viton® O-rings are utilized on KM.

Fail-Safe Tool Orientation

A unique feature of KM clamping is the ability to ensure that the KM cutting unit can only be installed in one orientation. The direction of this orientation feature can be changed within the clamping unit. To allow greater flexibility, standard KM clamping units are shipped without this feature installed. For more details on this feature, refer to the KM operating instructions section.

Metric Slotted Pins:

- KM32TS — 2,5mm x 4mm Long
- KM40TS — 3mm x 6mm Long
- KM50TS — 4mm x 8mm Long
- KM63TS — 5mm x 10mm Long
- KM80TS — 5mm x 10mm Long
- KM63XMZ — 5mm x 10mm Long
- KM80ATC — 5mm x 10mm Long

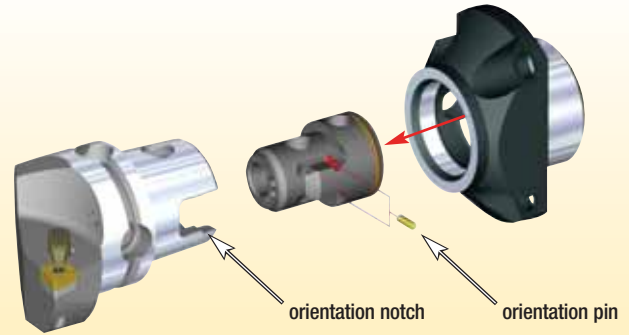

Accuracy and Repeatability

Accuracy and repeatability of the coupling are shown in the table below. Accuracy is measured over a gage insert in different cutting units changed in and out of a clamping unit. Accuracy will decrease with inserts of varying tolerances and nose radii. Station-to-station accuracy on a turret requires that all clamping units be set in the same position on the machine tool mechanically or that variations are recorded as offsets in the machine control. Repeatability is measured over the nose radius of a cutting unit through many cycles of changing the cutting unit in and out of a clamping unit.

	accuracy	repeatability
axial	0,13mm (+/- .005")	0,0025mm (+/- .0001")
radial	0,13mm (+/- .005")	0,0025mm (+/- .0001")
cutting edge height	0,4mm (+/- .016")	0,025mm (+/- .001")

Summary

KM coupling offers a very rigid joint with a high degree of repeatability while maintaining a compact envelope. This permits a high degree of versatility without sacrificing cutting performance.



HSK Quick-Reference Identification

HSK hollow-stub taper shanks are a widely used DIN standard for machine tools. HSK tools have a simultaneous 1:10 taper, which generates two surface contact areas: face and taper. Compared with traditional steep-taper shanks, HSK shanks are shorter, hollow, and clamp from the inside. They also incorporate drive keys that engage milled key-slots in machine spindles and offer higher static and dynamic stiffness than standard steep taper tooling.

HSK tooling includes seven toolholder shank forms: A, B, C, D, E, F, and T. Various machine-spindle receivers are available for each. However, the choice of form depends on application requirements such as torque and spindle speed.



HSK-A
 for general-machining service

Form A

Form A for automatic tool change is the most common shank, typically used on new machining centers and for general service. Form A has a drive slot in the small end of the tapered shank and features coolant through the center, using a coolant tube thread mount inside the shank cavity. In many applications, wrench access holes are provided through the taper as an option for manual clamping and automatic tool change shanks. Form A shanks have mounting holes for an electronic chip.

There are eight different sizes of form A ranging from 32–160mm (1.260–6.299") flange diameter.



HSK-B
 greater flange support than form A
 for heavier work

Form B

Form B is also for automatic tool change. It is similar in appearance to form A but dimensionally different. Form B provides greater flange support for heavy machining, even though its taper shank size is smaller than form A. This style of shanks have drive slots in the flange and drive keys in the taper. Coolant for form B is fed through ports in the flange. Mounting holes for an electronic chip are also a feature of form B.

For form B there are seven different shank sizes from 40–160mm (1.575–6.299") flange diameter.



HSK-C
 similar to form A but for manual tool
 change applications

Forms C and D

Forms C and D for manual tool changes are variations of forms A and B, but the gripper groove and chip holes are eliminated. These two forms always have their access holes through the taper for manual clamping. These manual forms are typically used on transfer lines and non-rotating applications for NC lathes.



HSK-D
 similar to form B but for manual tool
 change applications

There are six different shank sizes for form C ranging from 32–100mm (1.260–3.937") flange diameter. Form D has five different shank sizes from 40–100mm (1.575–3.937") flange diameter.

(continued)

HSK Quick-Reference Identification *(continued)*



HSK-E
balanced-by-design for higher speeds



HSK-F
balanced-by-design with greater flange support for higher speeds



HSK-T

Forms E and F

Forms E and F with automatic tool change are also variations of forms A and B. These forms are intended for high-speed machining. Design features, such as drive slots, the orientation notch, and chip holes, have been removed to help eliminate imbalance. As a result, these forms are driven by the locking taper and are suitable only for light machining applications such as high-speed metalcutting and woodworking machines.

Form E offers five different shank sizes ranging from 25–63mm (.984–2.480") flange diameter. There are three shank sizes for form F from 50–80mm (1.969–3.150") diameter on the flange.

Form T

Form T shanks are similar to form A, but with tighter key ways for turning. This gives form T improved repeatability over form A. These shanks have new centerline technology for variance and high productivity. They are also available in a wide range of standard toolholders.

HSK Primary Offering

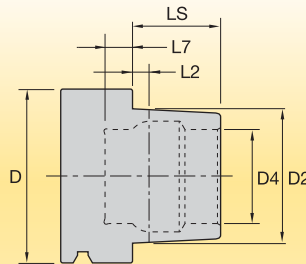

flange diameter D										
forms A and T	form B	form C	form D	form E	form F	D2 mm	D4 mm	LS mm	L2 mm	L7 mm
-	-	-	-	25	-	19	14	13	2,5	6
32	40	32	40	32	-	24	17	16	3,2	8
40	50	40	50	40	50	30	21	20	4	8
50	63	50	63	50	63	38	26	25	5	10
63	80	63	80	63	80	48	34	32	6,3	10
80	100	80	100	-	-	60	42	40	8	12,5
100	125	100	-	-	-	75	53	50	10	12,5
125	160	-	-	-	-	95	67	63	12,5	16
160	-	-	-	-	-	120	85	80	16	16

 Kennametal primary offering
 Secondary styles available upon request



7/24 Taper Face Contact V-Flange — Tooling to Fit the BIG-PLUS™ Spindle

The 7/24 Taper Face Contact Spindle Interface, is being found on machining centers and multitasking machines. The basic principle of this system takes the standard 7/24 steep-taper tool and adds material to the back face of the toolholder flange as well as to the front face of the spindle. This is controlled so that the two parts have both face and taper contact when locked into position. The distinctive features of the system are the lead-in chamfers on the drive slots and ground back V-flange. The surface contact creates a system with higher static and dynamic stiffness compared to a regular 7/24 taper and increased axial and radial accuracy.

Capable of being utilized in a variety of machining applications ranging from low-speed, heavy milling applications to high speeds greater than 20,000 RPM. The systems accuracy, repeatability, and stability should be equal or greater to the performance of current equivalent Taper Face tooling on the market in all applications.

Technology

With the Taper Face System, toolholders are axially supported on the taper and flange face, which brings about higher rigidity and precision than a conventional 7/24 toolholder. The system utilizes elastic deformation of the machine spindle to achieve simultaneous fitting of both the taper and flange face. Although the tapers are fit prior to clamping the mechanism, the faces are not yet secured because of a small amount of clearance between them. When the toolholder is pulled in by the drawbar mechanism, the machine spindle expands by elastic deformation and the faces are fit, completing the simultaneous fit between both taper and face. This synchronized fit prevents additional axial displacement of the taper providing high accuracy and superior surface finish in operations such as face milling, compared to the industry standard 7/24 V-flange.



Taper face tool's axial position is maintained even at high rotational speed.

Offering

Kennametal supports both the CAT (CV) ANSI B5.50 and BT JIS B6339 versions in 40 and 50 taper sizes:

- Two surface contact.
- Higher static and dynamic stiffness.
- Higher axial and radial accuracy.
- Rigid system.



- CVKV40
- CVKV50



- BTKV40
- BTKV50

Clamping Mechanism

In some cases, standard 7/24 steep-taper tooling can be used in a face contact 7/24 taper spindle. However, the combination does not offer the same stability or advantages of face contact. As a caution, some spindles have a safety switch that shuts the spindle down if face contact is not achieved. In these cases, tools will need taper face contact for the spindle to operate.

Similar to all interfaces with face contact, special care should be taken regarding the cleanliness of the mating faces as high contact pressures are present. Adequate filtration systems for coolant must be used.

Locking Principle

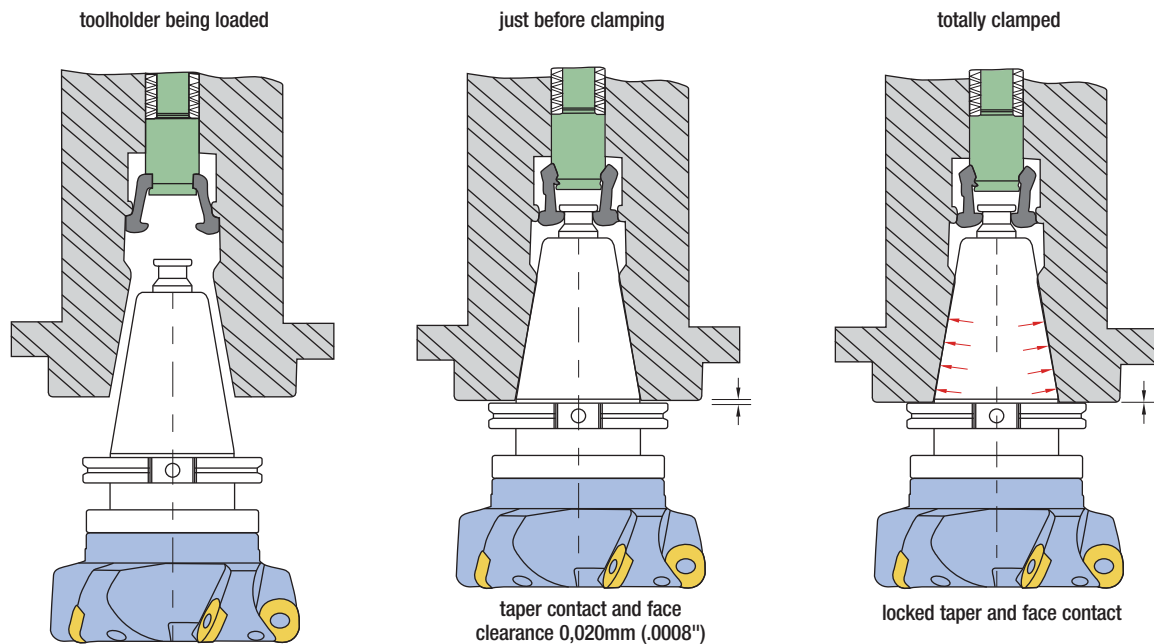

Steep Taper V-Flange



Steep taper Form B coolant

Taper Size

Taper size should be chosen with realistic considerations. When selecting cutting parameters, keep in mind that a machine with a 30 taper spindle will not achieve the same heavy cuts or use cutters as large those on a 50 taper machine.

Pull-Back System

When troubleshooting a problem, assume that the toolholder is at fault is not the correct course of action. The spring pack, drawbar, gripper, and retention knob are major components for the successful operation of a machine tool because wear or breakage of these parts is a major concern.

- **Spring pack** — Can become weak or out of adjustment. This can cause chatter during a milling operation, which causes damage to the adapter taper, spindle taper, cutter, or workpiece.
- **Gripper fingers** — If worn, they may not grip the retention knob correctly, enabling the adapter to move, resulting in chatter and damage to the adapter.
- **Retention knob** — A worn or incorrect retention knob will not enable proper gripping for pull back on the taper. This is a very serious safety hazard due to the movement of the adapter. Using an improper knob may result in a lack of any detectable gripping force.

Form B Coolant

Spindles are now running at higher rates — quickly burning seals, making it difficult to seal coolant as it passes through the drawbar. One option is to direct the coolant around the spindle bearings and enter through the spindle face and toolholder flange.

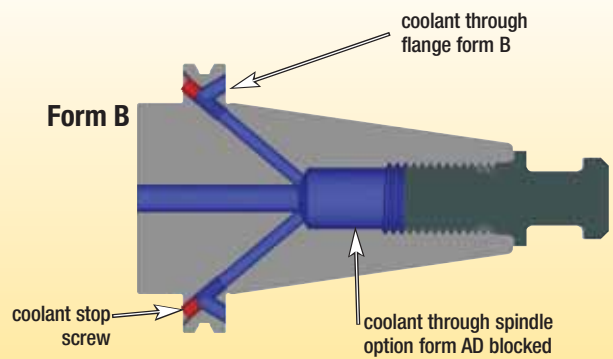
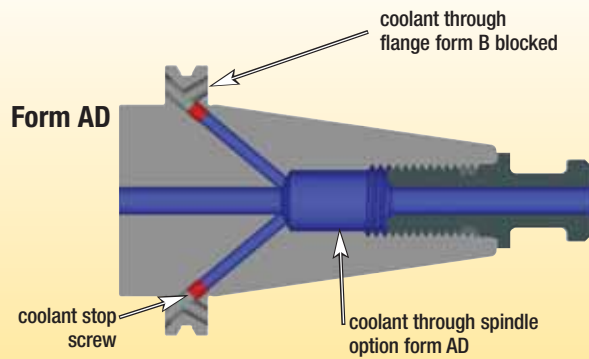

Kennametal™ toolholders are positioned in the AD coolant form with self-sealing, nylon-coated screws. The coolant screws are designed to completely seal the tool and prevent coolant leakage under pressures up to 1500 psi. However, if form B coolant is desired, the coolant stop screws must be backed out into the form B position.

Form B toolholders can be converted back through the drawbar form AD by simply threading the coolant stop screw and stopping below the flange coolant entry hole. Changing coolant form can be achieved many times before it is necessary to replace the coolant stop screw.

All form B capable tooling is supplied with a label designating the required screw components for each steep taper size and information necessary for selecting a wrench to adjust the coolant stop screws.

IMPORTANT

When choosing a desired coolant form, the correct retention knob should be used in conjunction with the coolant form applied.

Form AD					
Form B			40	(2x) MS2221S	2,5mm
			50	(2x) MS1296S	3mm



Form AD
(through-coolant hole)



Form B
(no hole through or half hole)

Manual Clamping System

Characteristics

- KM Manual Quick Change tooling is the most economical way to reduce downtime for setup and tool change and is an important first step toward further automation. The machine tool builder or the customer can easily install KM Manual Quick Change tooling.
- All KM manual clamping units require approximately three turns of the activation screw and a specified amount of torque to lock the cutting tool.
- The KM Manual Quick Change clamping mechanism is rigid and compact, with an easily accessible activation screw. The high mechanical advantage of the ball track makes it simple to apply the required locking force.
- All KM Manual Quick Change clamping units accept external and internal cutting tools. Right- or left-hand tooling can be used interchangeably, and cutting tools can be inverted if required. KM Manual Quick Change clamping units support through-the-tool coolant.

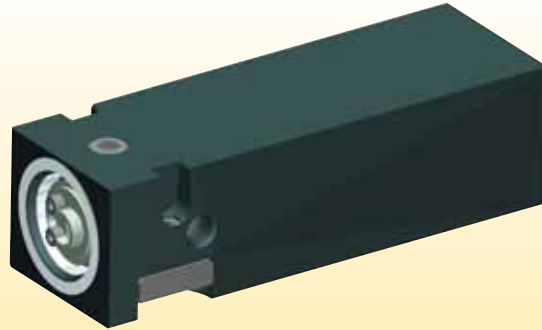

- The KM Manual Quick Change clamping mechanism can adapt to a wide variety of machine tool mounting configurations including flange mounts, square, round, and VDI shanks.

KM-LOC™ Clamping System

KM-LOC is an evolutionary step from the conventional KM manual clamping system, the KM-LOC device employs a cam and a pre-loaded disk spring pack to provide positive, stop-to-stop locking and unlocking in only 140° of movement. The spring pack supplies the correct clamping force while the cam permits quick and easy clamping/unclamping in less than one turn, and without using a torque wrench. The KM-LOC clamping device is compact to adapt to a wide variety of machine tool mounting configurations, including flange mounts, square, round, and VDI shanks. The new KM-LOC clamping device offers all the features and benefits of our industry-proven modular KM Quick Change Tooling System and reduces the time required for manual tool changes.

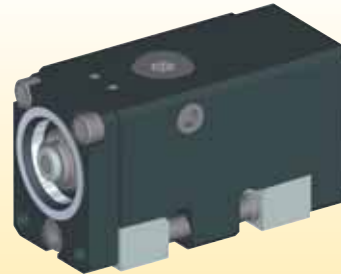

KM-LOC II™ Clamping System

The KM-LOC II clamping device is the latest addition to the Kennametal KM modular quick-change tooling family. An evolutionary step from the conventional KM manual clamping system, the KM-LOC II employs a cam and a preloaded disk spring pack to provide positive, stop-to-stop locking and unlocking in only 145° of movement.

The spring pack supplies the correct clamping force without using a torque wrench, while the cam permits quick and easy clamping/unclamping in less than one half of a turn. The KM-LOC II clamping device is compact to adapt to a wide variety of machine tool mounting configurations including flange mounts, square, round, and VDI shanks.

The KM-LOC II is capable of handling through-the-tool coolant pressure of 100 bar (1500 psi), and the design permits lubrication of internal components without disassembly. The design also enables the external installation of an orientation screw that restricts the cutting tool to a single orientation.



The latest KM-LOC II clamping device offers all of the features and benefits of our industry-proven modular KM Quick Change Tooling System and reduces the time required for manual tool changes.

Rapid Clamping System

Characteristics

KM Rapid is a compact quick-change clamping system providing outstanding repeatability while, at the same time, allowing fast manual locking and unlocking. KM cutting units are locked and unlocked with only a 115° turn of the actuation cam with no torque wrench required for clamping and unclamping. A stop pin limits the angle of rotation, and actuation is available from the side only.

The KM Rapid, with internal through-the-tool coolant capabilities, is best used in stationary applications on turning centers in high-volume production.

KM Rapid permits the external installation of an orientation screw to restrict the clamping unit to accept the cutting unit in only one orientation.



KM Rapid offers two main standard styles:

- Flange mount holders, fastening with four socket head cap screws and an additional orientation pin, can be used on turrets axially or radially.
- VDI shank tool holders, according to DIN 69880, in axial and right-angle styles for I.D. and O.D. turning applications.

Rapid Plus Clamping System

Characteristics

The KM Rapid Plus clamping system provides approximately 20% more locating face force versus the KM Rapid. It is designed for retrofitting in dedicated applications enabling cutting units to be locked and unlocked with only a 180° turn of the actuation cam. Actuation is available from the top only.

The Rapid Plus cartridge design allows use in smaller but slightly longer receivers, such as Multifix™ and Parat™ adapters.



Automatic Clamping System • Spring-Pack Activated

Characteristics

Automatic KM clamping systems enable tools to be locked or unlocked with the push of a button by the machine operator or changed automatically by the machine tool. These units also allow tools to be changed quickly and provide a high level of automation at a moderate cost.

Operation

The pull on the lock rod for the automatic KM clamping unit is provided by disk springs that are an integral part of the clamping unit. Release is accomplished by pushing on the back of the clamping unit with a hydraulic cylinder mounted on the turret assembly. Many machine tool builders design and build the turrets for their machines to be equipped with the KM Automatic Clamping Units.



KM™ Manual Clamping Units

KM Manual clamping units require a torque wrench to operate. Using the proper torque wrench value is critical. Tighter is not better because over tightening can cause damage.

The specific operating torque of the KM manual clamping units is listed on each unit.

The KM connection must be kept clean and free from nicks and burrs. KM plugs are available to ensure cleanliness when a cutting unit is not engaged in the clamping unit.

When a KM head is unlocked, the head will bump-off. KM's 10:1 taper is self-locking, and therefore, requires a mechanical release. This is accomplished within the design of the KM System and does not require operator intervention.

After the head has been released, you will need to turn the torque screw another 3/4–1-1/2 turns. This rotation will feel free of resistance. When the free turning motion stops, the head can be pulled from the clamping unit. Do not turn the torque screw further, as damage can occur to the lockrod and/or bump-off pin.

KM Manual Clamping System • Single-Pin Design

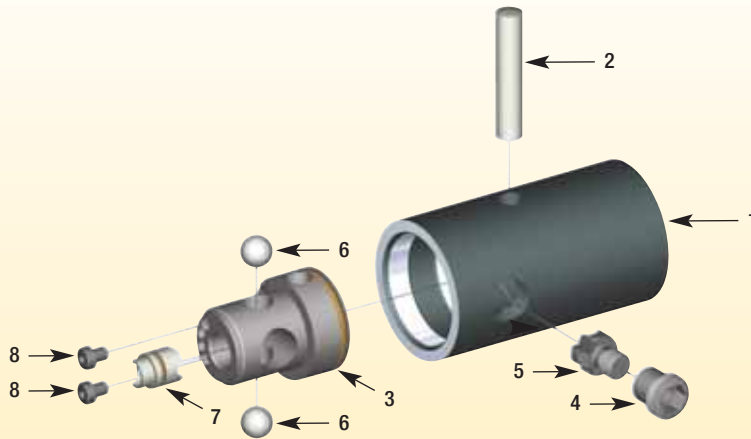

KM Manual Clamping Components • Functional Definitions

1. Clamping Unit Body

- Primary component of the clamping unit assembly, less additional hardware.

2. Canister Pin

- Secures ball canister to clamping unit body.

3. Pin Canister

- Main component of KM clamping mechanism holds and locates the locking balls and bump-off pin.

4. Torque Screw

- Rotation moves the lockrod:
 - a. Clockwise rotation advances lockrod, securing cutting unit (not shown).
 - b. Counterclockwise rotation retracts lockrod, releasing cutting unit (not shown).

5. Lockrod

- Dual function:
 - a. Acts as a wedge when advanced between locking balls, causing them to move outward in the ball canister and pushing the locking balls into the ball tracks of the cutting unit (not shown).
 - b. Acts as a wedge when retracted using a raised, tapered key to force the bump-off pin against the cutting unit (not shown).

6. Locking Balls (2)

- Precision, chrome alloy-steel hardened balls used to transmit pull-back force to the cutting unit.

7. Bump-Off Pin

- Dual function:
 - a. Releases cutting unit from the clamping mechanism.
 - b. Prevents lockrod from rotating.

8. Bump-Off Pin Retention Screws (2)

- Secures bump-off pin in ball canister.

KM™ Manual Clamping System • Four-Pin Design

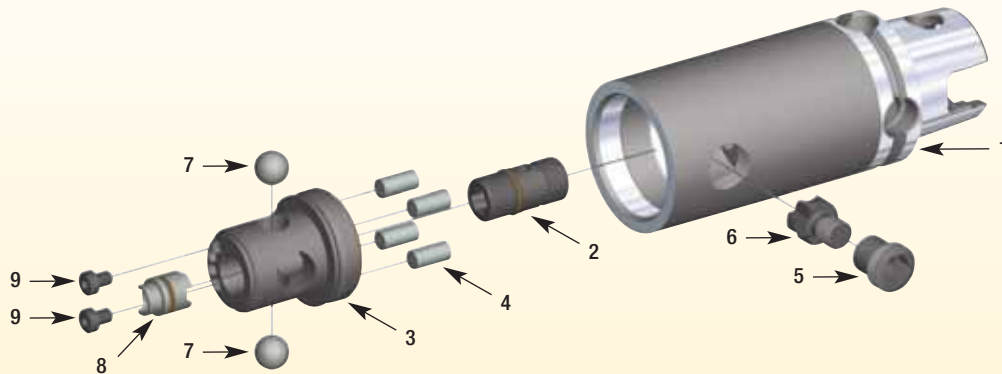

KM Manual Clamping Components • Functional Definitions

1. Clamping Unit Body

- Primary component of the clamping unit assembly, less additional hardware.

2. Canister Screw

- Secures screw canister to clamping unit body.

3. Screw Canister

- Main component of KM clamping mechanism holds and locates the locking balls and bump-off pin.

4. Canister Pins (4)

- Prevents canister from rotating.

5. Torque Screw

- Rotation moves the lockrod:
 - a. Clockwise rotation advances lockrod, securing cutting unit (not shown).
 - b. Counterclockwise rotation retracts lockrod, releasing cutting unit (not shown).

6. Lockrod

- Dual function:
 - a. Acts as a wedge when advanced between locking balls, causing them to move outward in the ball canister and pushing the locking balls into the ball tracks of the cutting unit (not shown).
 - b. Acts as a wedge when retracted using a raised, tapered key to force the bump-off pin against the cutting unit (not shown).

7. Locking Balls (2)

- Precision, chrome alloy-steel hardened balls used to transmit pull-back force to the cutting unit.

8. Bump-Off Pin

- Dual function:
 - a. Releases cutting unit from the clamping mechanism.
 - b. Prevents lockrod from rotating.

9. Bump-Off Pin Retention Screws (2)

- Secures bump-off pin in ball canister.



KM Manual Clamping Operating Instructions (KM32–KM80)

Locking

Before inserting the KM cutting unit into the clamping mechanism (Figure 1), clean the contact face and taper.

KM Manual clamping units require a torque wrench for proper operation. Turning the torque screw clockwise locks the cutting unit in position. For maximum safety, tighten the torque screw to the specified torque. Using a torque wrench ensures that the proper clamping forces are exerted.

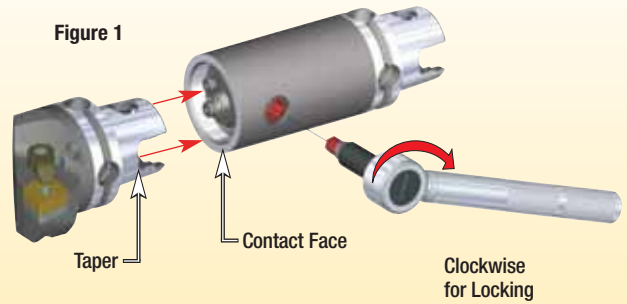

KM Manual Clamping System • Operating Torque

KM size	torque (ft. lbs.)	torque (Nm)	actuation drive size
KM32	7–9	10–12	5mm
KM40	9–12	12–16	6mm
KM50	20–25	27–34	10mm
KM63	35–40	47–54	12mm
KM80	58–63	79–85	14mm

CAUTION
Over tightening can cause damage to the clamping mechanism.

Operating Position

With the balls locked in position, and the face and self-locking taper fully engaged, the cutting unit and clamping unit are rigidly secured together (Figure 2).

Figure 2

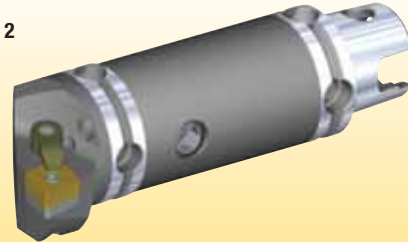

Unlocking

Rotate the torque screw counterclockwise until initial resistance is felt. In this position, the locking balls are free of the cutting unit, but the taper interference is still holding the KM unit in the clamping unit. At this point, the bump-off pin is in position to free the cutting unit from the interference fit.

Continue to rotate the torque screw slowly until the cutting unit is no longer making face contact (Figure 3) and is released from the taper. The torque screw will stop rotating and more resistance will be felt. Do not turn the torque screw any further.

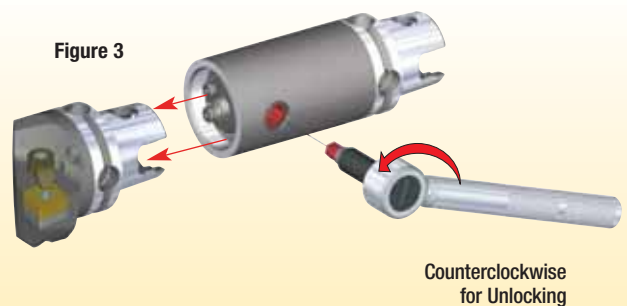

CAUTION
Continuing to rotate the torque screw may damage the clamping components.

KM Manual Repair Package Components (KM32–KM80)

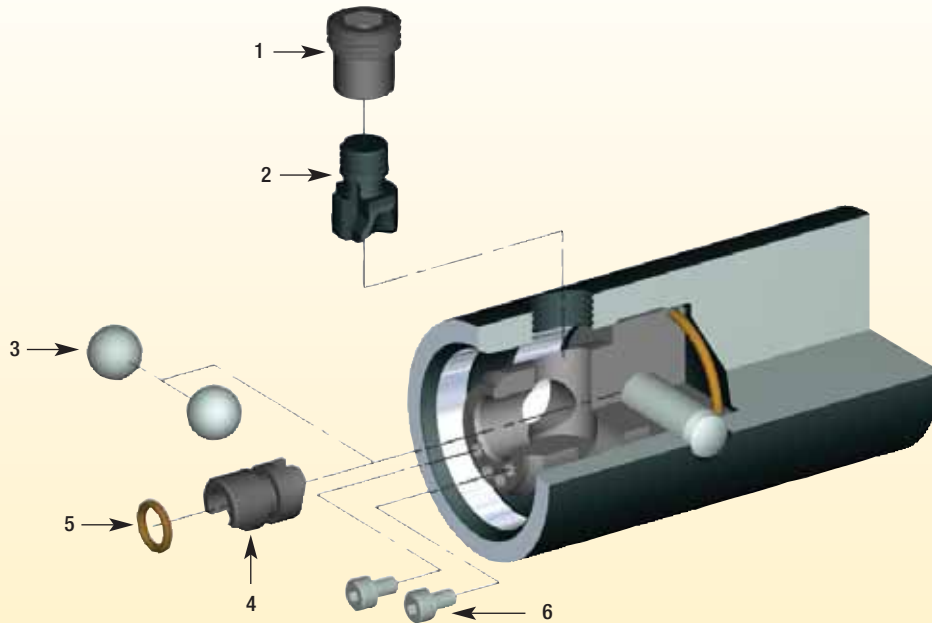

KM Manual Repair Package Components • Functional Definitions

1. Torque Screw
2. Lockrod
3. Locking Balls (2x)
4. Bump-Off Pin
5. O-Ring
6. Bump-Off Pin Retention Screws (2x)

Operator Maintenance:

All KM Clamping Units showing damage must be replaced or rebuilt. Burrs and nicks should be removed by stoning and/or polishing.

- Use KM Plugs to protect clamping units when not in use.
- Use KM spindle wipers to clean clamping units.

KM Manual Repair Packages

catalog number	3S order number	3L order number
KM32-PKG 3S or 3L	1023697	1023698
KM40-PKG 3S or 3L	1023699	1023700
KM50-PKG 3S or 3L	1023726	1023725
KM63-PKG 3S or 3L	1013701	1013702
KM80-PKG 3S or 3L	1144980	1023701



KM™ Manual Clamping Unit • Disassembly Procedures

1. Remove the two socket-head cap screws that retain the bump-off pin (see Frame 1).
2. Grip the exposed end of the bump-off pin with pliers and pull straight out. Some resistance may be felt due to the O-ring seal around the bump-off pin (see Frame 2).
3. Using the appropriate metric hex wrench, remove the torque screw. The lockrod should come out with the torque screw. Separate the torque screw from the lockrod, remembering the lockrod has left-hand threads (see Frame 3 on next page).
4. Remove the locking balls from within the canister. Grease can cause them to stick inside. Pushing the balls one at a time towards the center of the canister then turning the clamping unit upside down and tapping it against your palm will usually dislodge them. If you must hit the clamping unit harder, be certain you do not damage the gage or locking face of the unit. A small magnetic screwdriver also works well (see Frame 4 on next page).
5. Normally, no further disassembly should be attempted. If the clamping unit body or canister has been damaged, it should be replaced with a new unit. You can also contact your Kennametal Sales office for instructions on how to send the unit to a Kennametal Repair facility.

Tools Required

- Hex wrenches.
- Pliers.
- Kennametal recommends and uses GLEITMO™ 805.
- Clean towels or shop rags.
- Solvent or degreaser that does not leave residue (used to clean inside the taper and canister). Should the unit become contaminated, you can use a degreasing agent or something similar to clean the surfaces.

KM size	hex size
KM32	2mm
KM40	2,5mm
KM50	3mm
KM63	5mm
KM80	5mm

CAUTION

DO NOT USE silicone cleaner or WD-40™-type lubricants.

lubricant	order number	size
GLEITMO 805 grease	1567575	500g cartridge
GLEITMO 805 grease	1567577	1000g tin

Frame 1



Frame 2

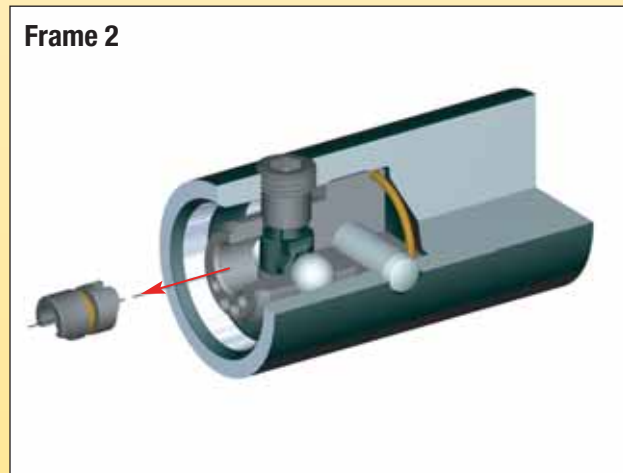

(continued)

KM™ Manual Clamping Unit • Disassembly Procedures *(continued)*

6. Clean locking balls, torque screw, lockrod, and bump-off pin of all grease and inspect for wear, burrs, or obvious damage. If rebuilding the unit with a repair parts package, we recommend using all new components contained in the kit. If you are not using the repair package, but are retiming or adjusting the unit, inspect the external threads on the torque screw and lockrod, the locking ball contact surfaces on the lockrod, and the mating surfaces between the lockrod and bump-off pin. Discard any components of questionable condition and replace with new ones. Note the condition of the raised taper key on the lockrod as you will need this later.
7. Inspect inside the KM taper for damage and/or contamination. Clean the taper and canister with solvent. Allow the unit to dry before reassembling. Inspect the torque screw threads in the body for damage.
8. If the unit is equipped for through-coolant capability, you may want to verify that the coolant passages are clear. Clean if required.

KM size	torque screw hex size
KM32	5mm
KM40	6mm
KM50	10mm
KM63	12mm
KM80	14mm

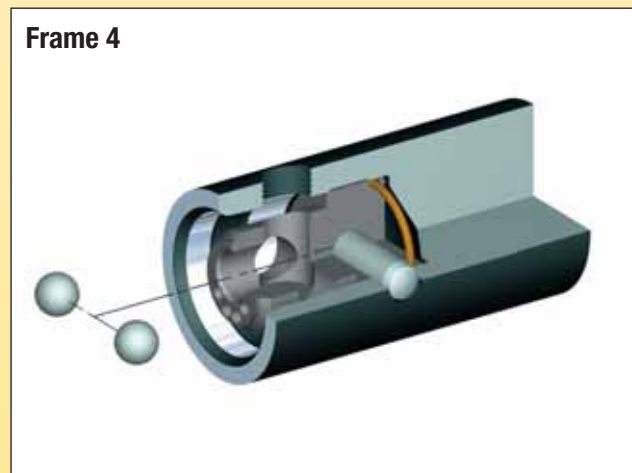
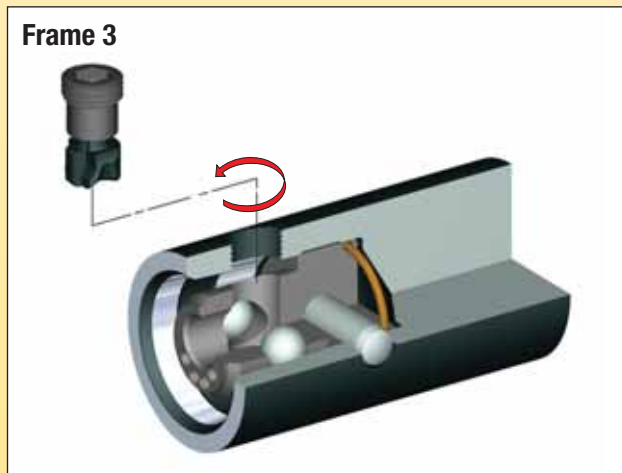

KM™ Manual Clamping Unit • Assembly/Timing Procedures

1. Place a small amount of GLEITMO™ 805 grease into the canister where the locking balls make contact, paying particular attention to the inner top surface of the locking ball bores.
2. Lightly coat both locking balls with grease. Insert the balls, one at a time, into the canister's central bore until it bottoms, then move the ball outward into the locking ball bores, not the torque screw hole (see Frame 5).
3. Lightly coat the threads of the lockrod and torque screw with grease and thread them together finger tight (left-hand threads). The torque screw and lockrod must remain tightly together during the reassembly procedure and rotated as one piece throughout (see Frame 6).
4. Make sure the balls are pushed radially into the bores. Using the metric Allen or T-handle wrench, thread the torque screw lockrod assembly into the body until it makes soft contact with the balls. Be certain the torque screw and lockrod rotate together by looking down into the canister as you thread them. If the lockrod and torque screw become unthreaded, you should remove them, re-tighten, and start Step 4 again.
5. Look into the canister through the bump-off pin bore and note the raised key on the lockrod. Position the key facing outward through the bump-off pin bore, centering it in the bore by backing out the torque screw only enough to properly align the key.
6. Place a KM cutting unit into the clamping unit. If cutting unit does not drop into place, go to Step 7. If the cutting unit drops into place, remove it, push the balls radially back out into the ball bores, and turn the torque screw/lockrod assembly inward a full turn (360°). Repeat Step 6 as many times as necessary until the unit does not drop into the taper.

Tools Required

- Hex wrenches.
- Pliers.
- Kennametal recommends and uses GLEITMO™ 805.
- Clean towels or shop rags.

CAUTION

DO NOT USE silicone cleaner or WD-40™-type lubricants.

lubricant	order number	size
GLEITMO 805 grease	1567575	500g cartridge
GLEITMO 805 grease	1567577	1000g tin

KM size	torque screw hex size
KM32	5mm
KM40	6mm
KM50	10mm
KM63	12mm
KM80	14mm

Frame 5

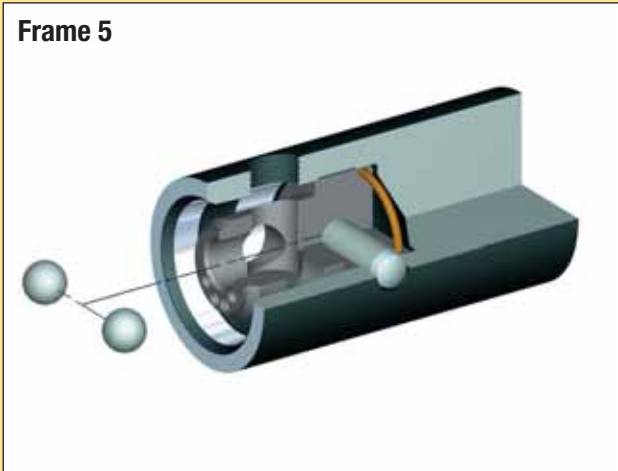

Frame 6

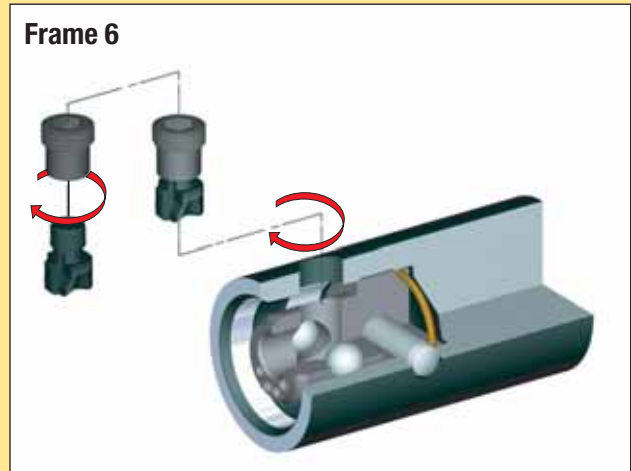

(continued)

KM™ Manual Clamping Unit • Assembly/Timing Procedures *(continued)*

7. Thread the torque screw/lockrod assembly outward one full turn (360°), making sure the raised key faces outward. Place a KM cutting unit into the clamping unit. It should drop into the taper easily. If it does not, repeat Step 7.
8. Insert the bump-off pin without its O-ring into the bore, being certain the angled surface of the bump-off pin will ride on the angled surface of the lockrod (see Frame 7).
9. When the bump-off pin is properly seated, its largest diameter should be below the end of the canister — it should not rotate. The pin is rotationally restrained by the lockrod key, in the bump-off pin keyway.
10. If all is correct, remove the bump-off pin, install its O-ring, lightly coat with grease paying particular attention to the slot, and reinstall into the bore.
11. Reinstall the socket-head cap screws that retain the bump-off pin (see Frame 8). Check for proper operation of the unit by pushing down on the end of the bump-off pin with your finger while tightening and loosening the torque screw through its full travel. You should feel the bump-off pin move in and out as the direction of the torque screw changes.
12. As a final check, rotate the torque screw outward until it stops. Install a KM cutting unit and tighten the torque screw to the proper torque required for locking. Ensure that there is no air gap between the locking faces of the cutting unit and the clamping unit. Loosen the torque screw. Initially, resistance will be felt while loosening the screw, and again when bumping off the tool from the taper. Only use light force to loosen the screw after the tool has been bumped off. Do not force the torque screw loose after tool bump-off or damage may result. Remove the cutting unit and install protective plastic or steel plug.

KM size	hex size
KM32	2mm
KM40	2,5mm
KM50	3mm
KM63	5mm
KM80	5mm

Frame 7

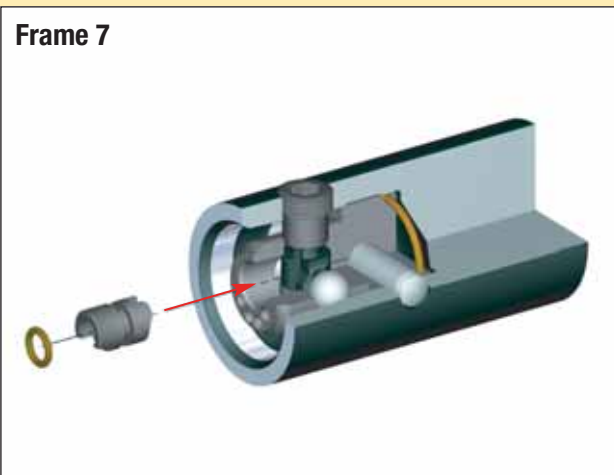

Frame 8



KM-LOC™ Clamping Units

Operating Instructions

All KM-LOC Clamping Units utilize disk springs to develop the correct clamping force. This clamping system does not require a torque wrench to achieve proper clamping force. The KM-LOC System provides consistent clamping forces designed to last 50,000 cycles.

KM-LOC Locking Sequence

Always ensure that the KM cutting unit and clamping unit are free of dirt and contaminants. When installing the cutting head into the clamping unit, note the key relations of the male and female tapers. The flange face will have about 1 mm (.040") standoff from the gage face before lock up. If the amount of standoff is greater than this, the unit is either error proofed or the tapers are contaminated. Rotate the head 180° for correct, free-state standoff.

Next, insert a wrench with the properly sized metric bit into the cam socket. Rotating the cam socket clockwise 140° (where it will stop) locks the head into the clamping unit. The dimples on both the cam and clamping unit body are aligned when a positive stop is reached.

KM-LOC Unlocking Sequence

Remove chips or foreign material from around the cutting unit flange and clamping body. Insert the metric bit into the cam and rotate counterclockwise to unlock the unit. During this procedure, the lockrod will make contact with the inside of the cutting unit (this could feel like a positive stop), continue the counterclockwise turn until the head moves apart from the gage face.

When unlocked, a KM head will bump off. The KM System utilizes a 10:1 self-locking taper that requires a mechanical release.

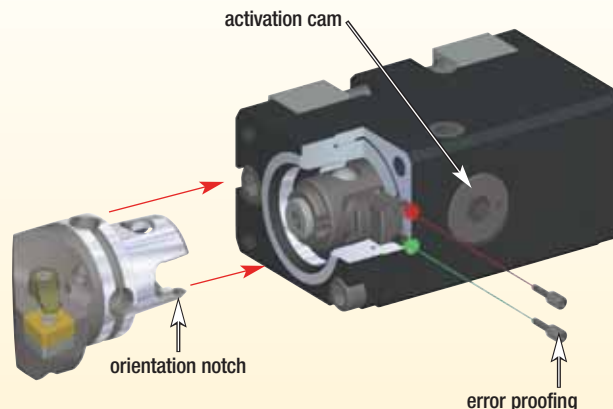

KM-LOC Activation Drive Size

KM system size	drive size
KM32	6mm
KM40	8mm
KM50	10mm
KM63	10mm

(continued)



KM-LOC™ Clamping Units *(continued)*

The KM-LOC

Under normal use, the KM-LOC unit is designed to last 50,000 cycles. The KM-LOC units are greased at the factory during assembly. To keep the unit functioning properly, it should be periodically greased and, if operating under normal conditions, done regularly every six months.

How to Grease the KM-LOC

Remove the M6 sealing screw from the front face of the lockrod and thread the grease fitting into the tapped hole. A grease fitting is in the spare parts package included with every KM-LOC clamping unit.

Approximate grease amounts are as follows:

KM32™0.2–0.3 fl. oz

KM40™0.3–0.4 fl. oz.

KM50™0.5–0.6 fl. oz.

KM63™0.5–0.6 fl. oz.

Kennametal uses and recommends GLEITMO™ 805, a white, high-performance grease paste.

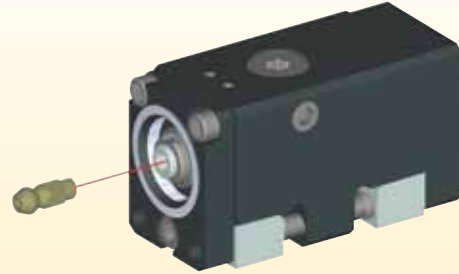

lubricant	order number	size
GLEITMO 805 grease	1567575	500g cartridge
GLEITMO 805 grease	1567577	1000g tin

KM-LOC™ Mounting Wedges • Tightening Torque

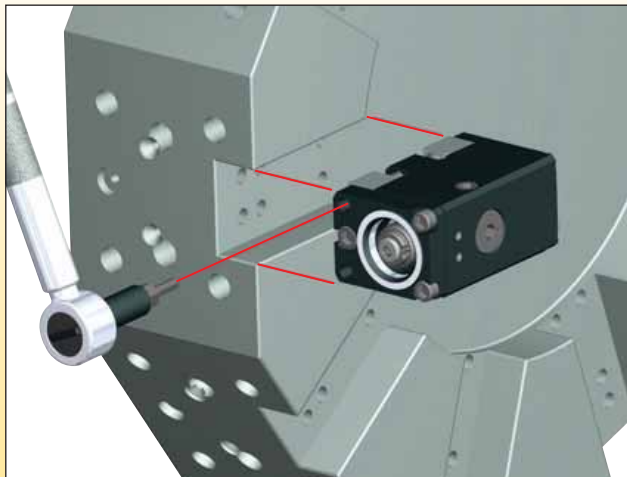

NOTE: Use a hex bit socket.

catalog number	wedge screw hex size	ft. lbs.	Nm
KM32CLSR/L2050K	4mm	10–14	14–18
KM32CLSR/L1250B	4mm	10–14	14–18
KM32CLSR/L1250C	4mm	10–14	14–18
KM32CLSR/L1650C	4mm	10–14	14–18



KM-LOC II Clamping Units

Operating Instructions

The KM-LOC II clamping system employs a cam and a pre-loaded disk spring pack to provide positive, stop-to-stop locking/unlocking in only 145° of movement. This clamping system does not require a torque wrench to achieve proper clamping force. The KM-LOC II clamping system provides consistent clamping forces designed to last 50,000 cycles.

KM-LOC II Locking Sequence

Always ensure that the KM cutting unit and clamping unit are free of dirt and contaminants. When installing the cutting head into the clamping unit, note the key relations of the male and female tapers. The flange face will have about 1mm (.040") standoff from the gage face before lock up. If the amount of standoff is greater than this, the unit is either error proofed or the tapers are contaminated. Rotate the head 180° for correct, free-state standoff.

Next, insert a wrench with the properly sized metric bit into the cam socket. Rotating the cam socket clockwise 145° (where it will stop) locks the head into the clamping unit. The dimples on both the cam and clamping unit body are aligned when a positive stop is reached.

KM-LOC II Unlocking Sequence

Remove chips or foreign material from around the cutting unit flange and clamping body. Insert the metric bit into the cam and rotate counterclockwise to unlock the unit. During this procedure, the lockrod will make contact with the inside of the cutting unit (this could feel like a positive stop), continue the counterclockwise turn until the head moves apart from the gage face.

When unlocked, a KM head will bump off. The KM System utilizes a 10:1 self-locking taper that requires a mechanical release.

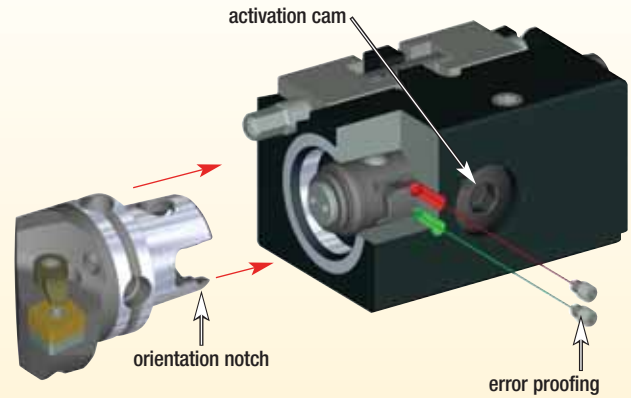

KM-LOC II Activation Drive Size

KM system size	drive size
KM32	6mm
KM40	8mm
KM50	10mm
KM63	10mm

(continued)

KM-LOC II Clamping Units *(continued)*

The KM-LOC II

Under normal use, the KM-LOC II unit is designed to last 50,000 cycles. The KM-LOC II units are greased at the factory during assembly. To keep the unit functioning properly, it should be periodically greased and, if operating under normal conditions, done regularly every six months.

How to Grease the KM-LOC II

Remove the standard M4 socket-set screw from the bottom of the cam hex, and thread the grease assembly into the tapped hole. An assembled grease fitting and adapter are in the spare parts package included with every clamping unit.

Approximate grease amounts are as follows:

- KM32™0.2–0.3 fl. oz.
- KM40™0.3–0.4 fl. oz.
- KM50™0.5–0.6 fl. oz.
- KM63™0.5–0.6 fl. oz.

Kennametal uses and recommends GLEITMO™ 805, a white, high-performance grease paste.

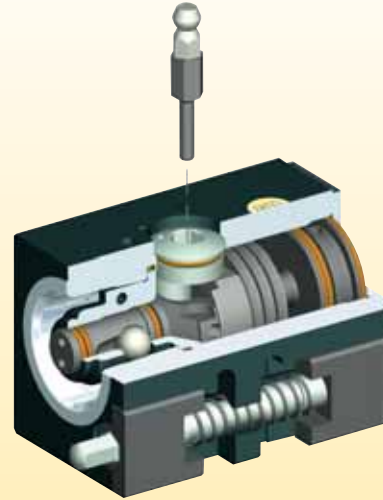

lubricant	order number	size
GLEITMO 805 grease	1567575	500g cartridge
GLEITMO 805 grease	1567577	1000g tin

KM-LOC II Mounting Wedges • Tightening Torque

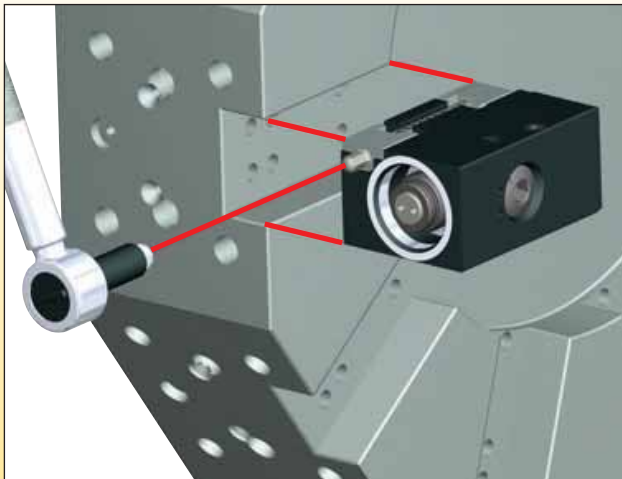

NOTE: Use a six-point socket.

catalog number	wedge screw hex size	ft. lbs.	Nm
KM40 CL2SR/L 1260B	6	30–34	41–46
KM40 CL2SR/L 1660C	7	43–47	58–64
KM40 CL2SR/L 1660D	7	43–47	58–64
KM40 CL2SR/L 2060D	7	43–47	58–64
KM40 CL2SR/L 2560M	7	43–47	58–64
KM40 CL2SR/L 3260P	7	43–47	58–64
KM50 CL2SR/L 1675D	7	43–47	58–64
KM50 CL2SR/L 2075D	8	58–62	79–84
KM50 CL2SR/L 2575M	7	43–47	58–64
KM50 CL2SR/L 2575P	7	43–47	58–64
KM63 CL2SR/L 2090E	8	58–62	79–84
KM63 CL2SR/L 3290P	8	58–62	79–84



KM Rapid Clamping Units

Operating Instructions

The KM Rapid clamping system is a compact quick-change tooling system that does not require a torque wrench to achieve proper clamping force. The KM Rapid clamping unit spring pack supplies the correct clamping force while the cam permits quick and easy locking/unlocking of the KM cutting unit.



KM Rapid Locking Sequence

At the “unlock” position, which is marked on the housing, the cutting unit can be removed or fitted in the clamping unit. By moving the cam clockwise, the locking balls are pushed outwards and the face stand-off gets closed. Moving the cam further pushes the locking balls further outward and generates clamping force at the locating face. The handling force moves past the maximum position, then slightly back, to reach the “lock” position.

KM Rapid Unlocking Sequence

To unlock the cutting unit, turn the cam counterclockwise. In this position, the locking balls are free of the cutting unit, but the taper interference is still holding the KM cutting unit in the clamping unit. By turning the cam further to overcome the interference, the cutting unit will be released and can be removed. In any case, do not try to push too hard against the unlocking point because it will result in damage to the locating pin and the cam.

The entire locking and unlocking sequence takes a few seconds.

KM Rapid Plus Clamping Units

Operating Instructions

The KM Rapid Plus clamping system is a compact cartridge quick-change tooling system that does not require a torque wrench to achieve proper clamping force. The KM Rapid Plus clamping unit spring pack supplies the correct clamping force while the cam permits quick and easy locking/unlocking of the KM cutting unit.



KM Rapid Plus Locking Sequence

At the “unlock” position, the cutting head can be removed or fitted in the clamping unit. By moving the eccentric shaft clockwise, the axial lockrod is moving, the clamping balls are pushed outward, and the face stand-off is closed. Moving the eccentric shaft further pushes the locking ball over the axial lockrod further outward and generates clamping force at the locating face. The handling force moves past the maximum position, then slightly back, to reach the “lock” position. Do not move the cam further at this position.

KM Rapid Plus Unlocking Sequence

To unlock the cutting unit, turn the eccentric shaft counterclockwise. In this position, the locking balls are free of the clamping unit, but the taper interference is still holding the cutting unit in the clamping unit. By turning the eccentric shaft further to overcome the interference, the cutting head will be released and can be removed.

The entire locking and unlocking sequence takes a few seconds.

Automatic Clamping System

Operating Instructions

The KM automatic clamping system uses a disk spring package to supply force to the lock rod — driving the locking balls and providing clamping force to the cutting unit. The mechanical advantage of the clamping mechanism is designed specifically for a given spring force to supply proper clamping force. Once the cutting unit is clamped in the KM automatic clamping unit, it is securely held in place until released by applying force to the end of the spring end cap. In most cases, this is accomplished using a hydraulic cylinder. KM automatic clamping units contain sealed coolant ports as well as a system for distributing air through the unit.

Air serves two functions: (1) air is used to clean the taper and face area during tool change; (2) it is also used to detect improper tool change. Air is routed to the intersection of the taper and the face. If the faces of the cutting unit and the clamping unit do not totally seal after a tool change, air will continue to escape and can be used to detect a tool change fault. KM automatic clamping units are available in several configurations for application on a wide variety of machines.

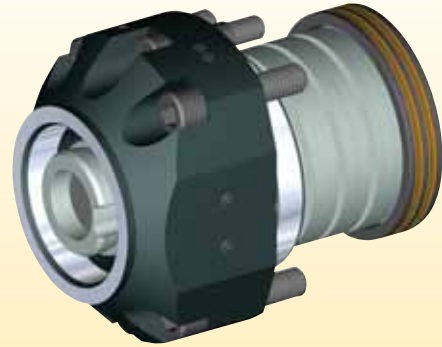

KM-TS™ • Kennametal Modular Tool Changing

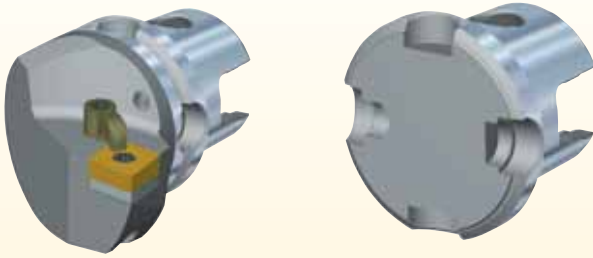

Automatic tool changer configuration

KM-TS is engineered to provide machine tool builders the capability to design a machine around a very rigid and proven system while maintaining full automation. It is the ultimate in flexible tooling systems and is equipped with four holes in the V-groove.

The next generation of multifunction mill-turn machines demand flexible and high-tech tooling systems. Previously, the V-groove in the KM system permitted automatic tool changing but without the capability for tool identification chips.

Tool Changing Location Features

- Two horizontally opposed holes in the V-groove for the tool changer and storage in the tool magazine. Within these two holes are counterbored holes that can be used for tool orientation.
- Two vertically oriented holes in the V-groove for tool identification chip and balancing.

Additional New Features

- A standard hardness of 50–54 HRC makes the tool durable enough to withstand the forces generated during high-speed tool changes and enables long-term use.
- Optimal toughness from the taper to the insert pocket seat ensures maximum protection against wear at all contact points and the highest stability under high cutting loads.
- The KM-TS tools have a silver, satin-finished surface that provides durability and long-lasting appearance.

Summary of Benefits

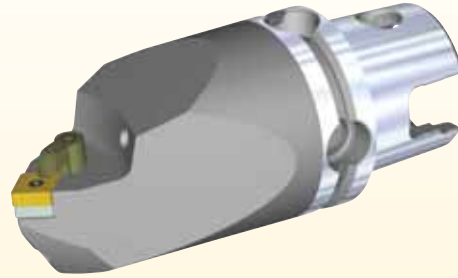

- A proven spindle interface for Daewoo®, Nakamura-Tome™, Takisawa™, and many other builders.
- Full compatibility with KM63™ and Kennametal UT63™ tools and adapters.
- Use with manual and fully automatic tool changing on lathes and modern mill/turn machines.
- Precision-ground tool taper and locating face.
- Optimal coolant supplied directly onto the cutting point, guaranteeing the highest-level of performance (see chart below).
- For dry machining, the coolant hole can be easily closed with a screw.

order number	description
1975161	M5 Coolant Nozzle



O-ring		
KM size	catalog number	order number
KM32TS	OR00614070V90	1850414
KM40TS	OR00739070V90	1179959
KM50TS	OR00987103V90	1284041
KM63TS	OR01234139V90	1608616
KM80TS	OR01734139V90	1586813

KM63XMZ™

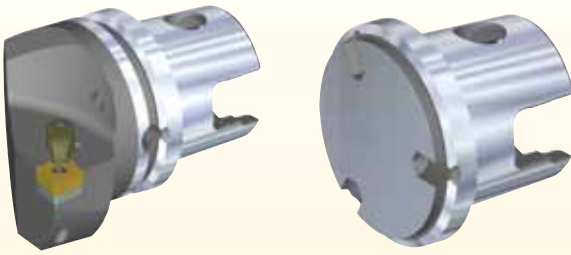

Automatic tool changer configuration

KM63XMZ has been engineered to work specifically on Mazak® INTEGREX® Mark IV Series of Integrex machines. The Mazak INTEGREX combines a high-powered turning center and a full-function machining center to produce parts in a single setup. KM63XMZ is an integral part of the success and ingenuity of these machines.

A standard hardness of 50–54 HRC enables long-term use and durability to withstand the forces generated during high-speed tool changes. KM63XMZ standard material provides optimal toughness from the taper to the insert pocket seat. This ensures maximum protection against wear at all contact points and the highest stability under high cutting loads. The tools have a silver, satin-finished surface that provides a durable and long-lasting appearance.

Conventional machine tools require multiple setups, extra manpower for part handling, in-process inventory, larger floor space, and increased tooling and workholding expenses.

- KM63XMZ will help reduce your overall manufacturing cost with multitask piece part processing.
- KM63XMZ will optimize your machining operations — however challenging your particular application!
- The world's most economical, rigid, and accurate modular quick-change tooling!
- Dramatically reduce your machine downtime and increase productivity!
- Large product selection for your machining needs!
- Special design tools available for unique applications!
- A proven tooling system for multitasking machines like the Mazak INTEGREX Machine Tool System!

O-ring		
KM size	catalog number	order number
KM63XMZ	OR01237103V90	1979353

KM63XMZ Tool Orientation Specification

Left-Hand Orientation

For turning clockwise toward the main spindle.
Catalog Number: KM63XMZMCLNLF12Y

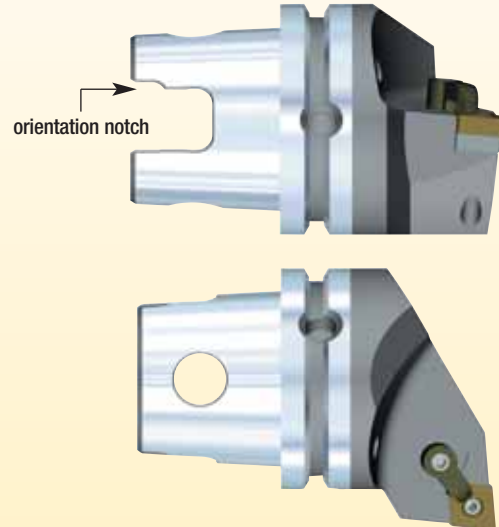

Right-Hand Orientation

For turning counterclockwise toward the main spindle.
Catalog Number: KM63XMZMCLNR12Y

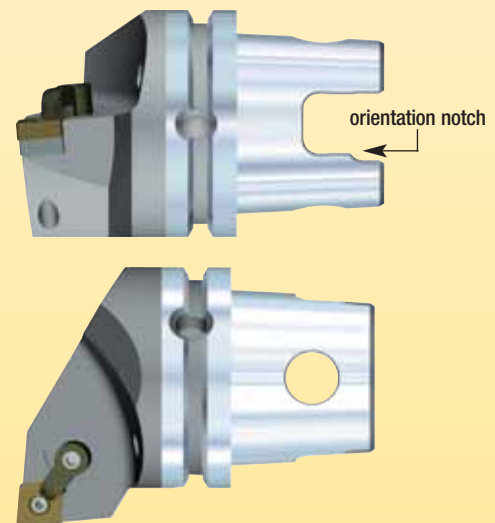

Operating Conditions

The KM tooling joint is an extremely rigid and stable system that is specifically designed to supply consistent results. As with any mechanical coupling, KM has limits that, if exceeded, could result in mechanical damage to the joint and/or its components. To help you stay within these limits, Kennametal has established maximum safe tangential loads for each system size. These loads are described as a certain amount of force at the standard "F" and "L1" dimensions for each given system size.

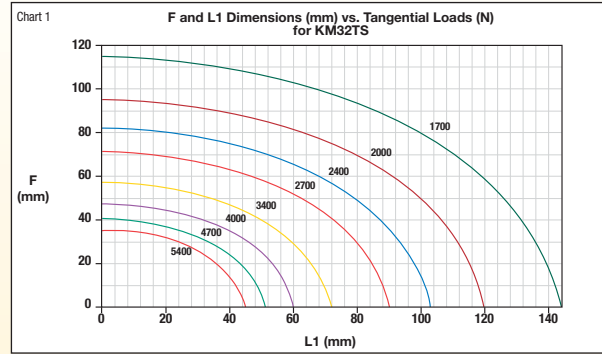

Example

IMPORTANT

Information shown on the following charts was developed exclusively for use with KM tooling in static conditions. Do not use for any other tooling system because the results will not apply. To account for cutting force fluctuations in dynamic conditions, a reduction of 20–30% should be applied to the loads shown in charts.

Example of Calculation:

Where: P = rated tangential load
K = empirical coefficient depending on KM system size and the units of measure

- KM32™ K=190200
- KM40™ K=383600
- KM50™ K=887400
- KM63™ K=1718000
- KM80™ K=3085800

Given: The KM integral shank boring bar, ordering code KM40TS S32G-MCLNR12

Dimensions: L1 = 90mm (3.543")
F = 22mm (0.866")

Required: What is maximum permissible tangential load?

$$P = \frac{K}{\sqrt{(0.8 L1)^2 + F^2}}$$

$$P = \frac{383600}{\sqrt{(0.8 \times 90)^2 + 22^2}} = 5095 \text{ N}$$

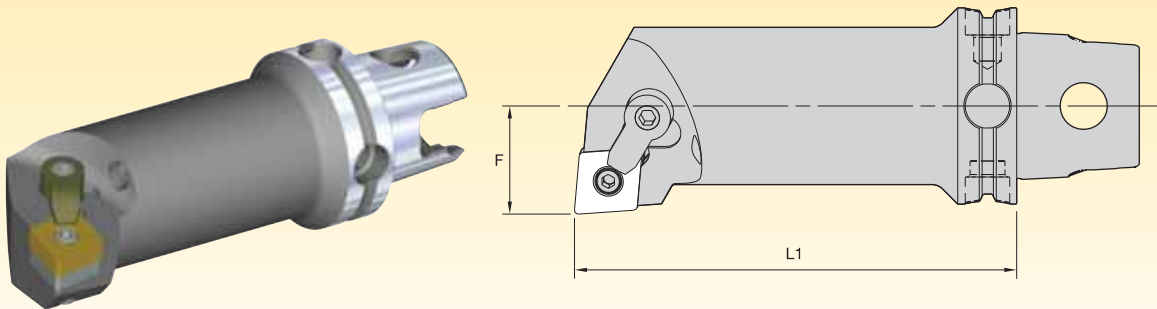

(continued)

Operating Conditions *(continued)*
IMPORTANT

Information shown on the following charts was developed exclusively for use with KM tooling in static conditions. Do not use for any other tooling system because the results will not apply. To account for cutting force fluctuations in dynamic conditions, a reduction of 20–30% should be applied to the loads shown in charts.

The following example illustrates how to use Charts 1, 3, 5, 7, and 9

Given: KM40™ integral shank boring bar, ordering code KM40TS-S32G-MCLNR12

Dimensions: KM40 integral shank boring bar, ordering code KM40TS-S32G-MCLNR12 — L1 = 90mm, F = 22mm

Required: What is maximum permissible tangential load?

Solution: To determine the tangential load:

- Determine the correct chart to use. (This is a KM40 tool, so use Chart 3).
- Find the intersection point of the two lines that correspond to the dimensions L1 = 90mm, F = 22mm. These two lines intersect just above the 6670 N (1500 lbs) curve.
- The permissible tangential load is the approximate load at the point of intersection. The point of intersection is at approximately 6890 N (1550 lbs).

As you can see from the calculation, the actual value is 6790 N (1528 lbs). Small variations are to be expected from reading the approximate location on the chart but should be inconsequential.

Safe cutting conditions are achieved when the actual tangential load that is being put on the KM tooling does not exceed the maximum permissible tangential force. To help you determine the approximate value of your actual tangential force, Charts 2, 4, 6, and 8 have been developed (pages K26–K35). They show the relationship between depth of cut and feed rate at various tangential forces.

They are recommended when using standard CNMG and TNMG insert geometries to machine plain carbon steels (AISI 1000 series), most alloy steels (AISI 4000 series), and some tool and stainless steels (H11, 316).

The following example illustrates how to use Charts 2, 4, 6, 8, and 10

Given: KM40 integral shank boring bar, ordering code KM40TS-S32G-MCLNR12
 feed rate: 0.016 IPR
 depth of cut: .200" (doc)

Required: What is approximate tangential force?

Solution: To determine the tangential force:

- Determine the correct chart to use. (This is a KM40 tool, so use Chart 4).
- Find the intersection point of the two lines that correspond to the 0.016 IPR feed rate and the .200" doc.
- The approximate tangential force is the force at the point of intersection. The point of intersection is at approximately 4450 N (1000 lbs).

Please remember that these are approximate values and should be used only as a reference. If there is any doubt whether these charts are accurate enough, the actual cutting force should be calculated.

These charts were designed to determine conditions within the limits of the various KM tooling system sizes. However, in actual cutting conditions, there are many other limitations, such as insert strength or excessive overhangs, that may limit the cutting forces to values far lower than those represented in the charts.



Operating Conditions • KM32TS™ • Metric

IMPORTANT

Information shown on the following charts was developed exclusively for use with KM tooling in static conditions. Do not use for any other tooling system because the results will not apply. To account for cutting force fluctuations in dynamic conditions, a reduction of 20–30% should be applied to the loads shown in charts.

Chart 1

F and L1 Dimensions (mm) vs. Tangential Loads (N) for KM32TS

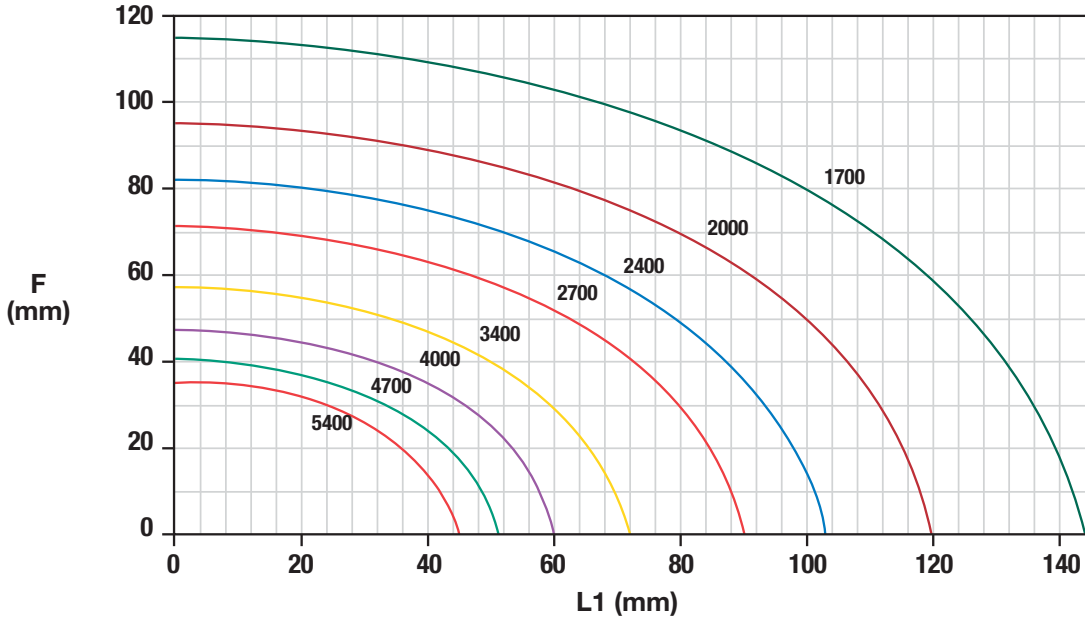
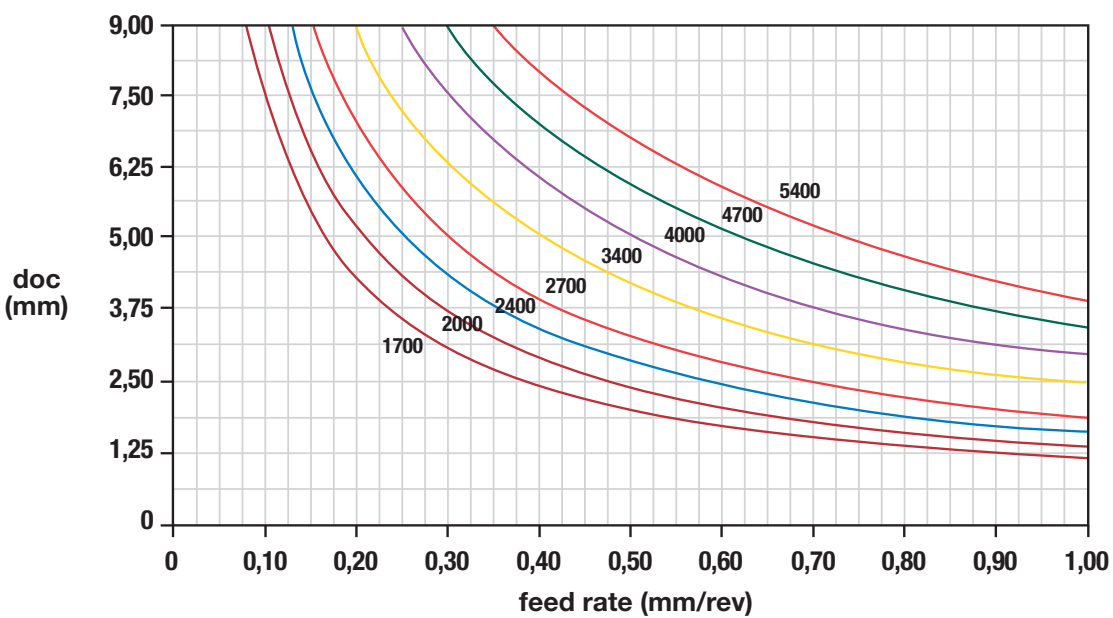

Chart 2

Depth of Cut (mm) and Feed Rate (mm/rev) vs. Tangential Forces (N) for KM32TS



Technical Information



Operating Conditions • KM32TS™ • Inch

IMPORTANT

Information shown on the following charts was developed exclusively for use with KM tooling in static conditions. Do not use for any other tooling system because the results will not apply. To account for cutting force fluctuations in dynamic conditions, a reduction of 20–30% should be applied to the loads shown in charts.

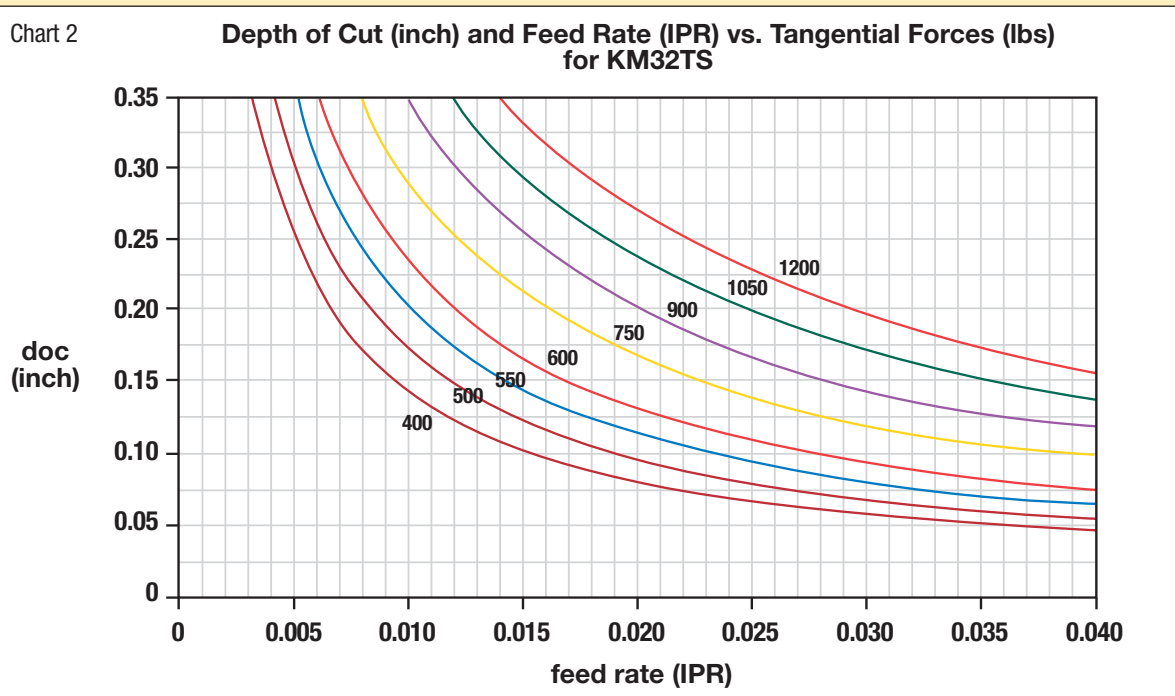
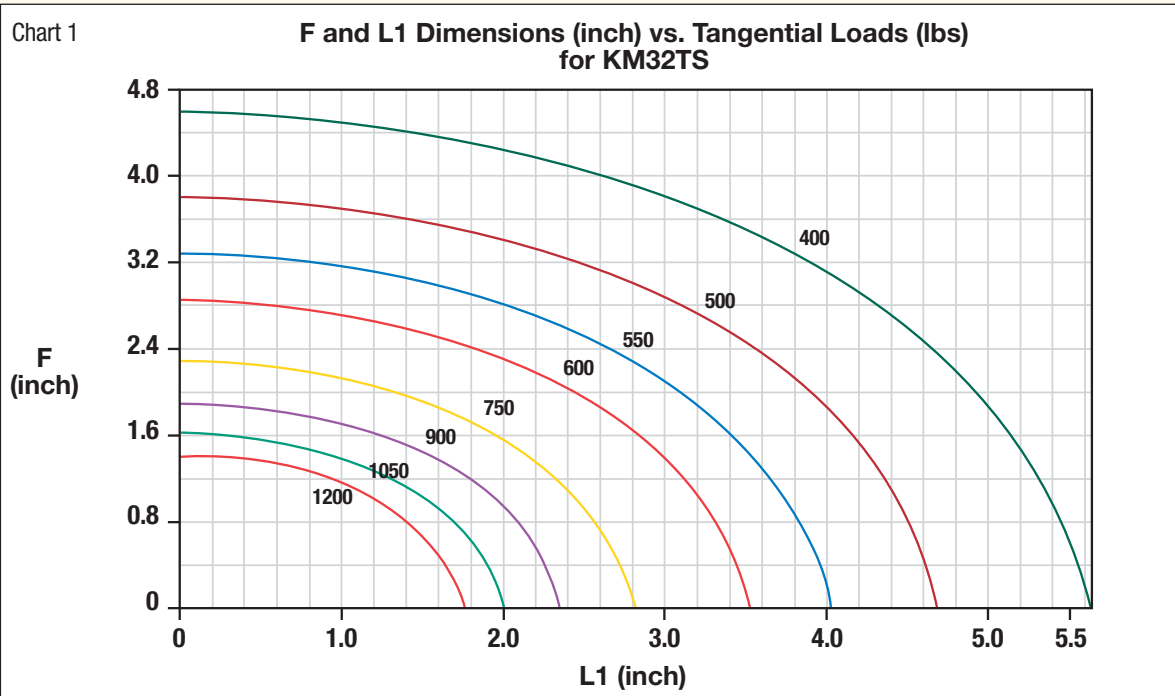

Operating Conditions • KM40TS™ • Metric

IMPORTANT

Information shown on the following charts was developed exclusively for use with KM tooling in static conditions. Do not use for any other tooling system because the results will not apply. To account for cutting force fluctuations in dynamic conditions, a reduction of 20–30% should be applied to the loads shown in charts.

Chart 3

F and L1 Dimensions (mm) vs. Tangential Loads (N) for KM40TS

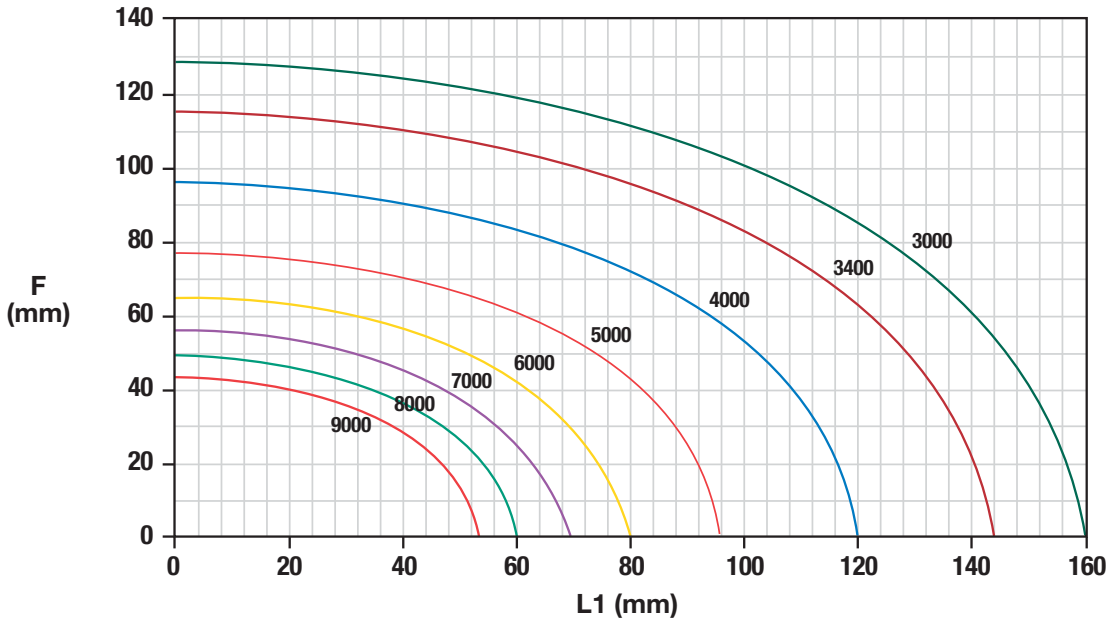
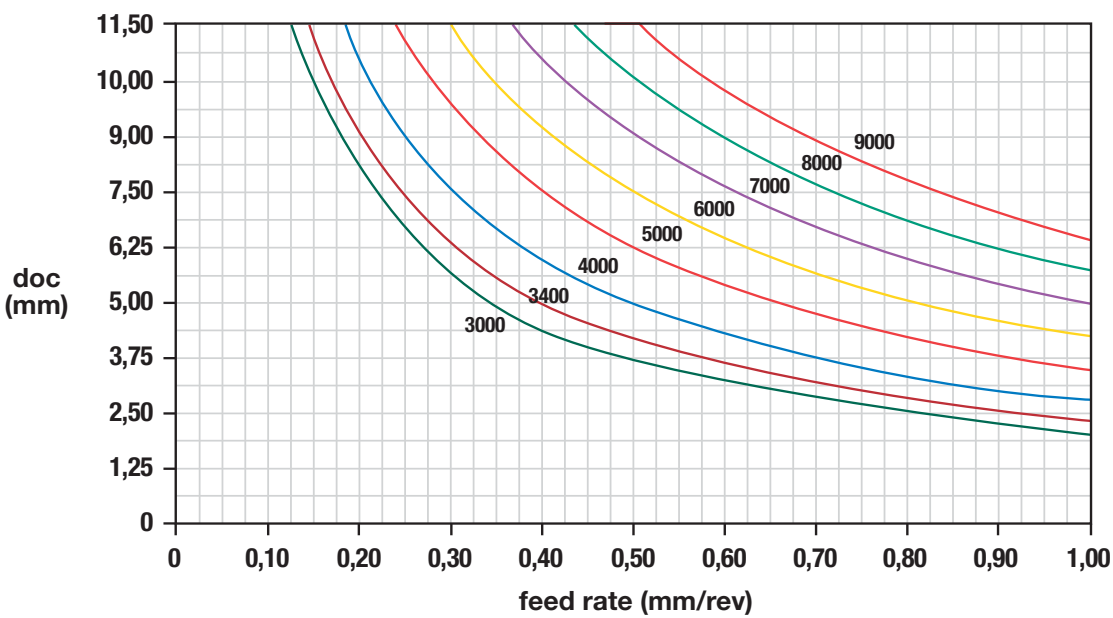

Chart 4

Depth of Cut (mm) and Feed Rate (mm/rev) vs. Tangential Forces (N) for KM40TS



Technical Information



Operating Conditions • KM40TS™ • Inch

IMPORTANT

Information shown on the following charts was developed exclusively for use with KM tooling in static conditions. Do not use for any other tooling system because the results will not apply. To account for cutting force fluctuations in dynamic conditions, a reduction of 20–30% should be applied to the loads shown in charts.

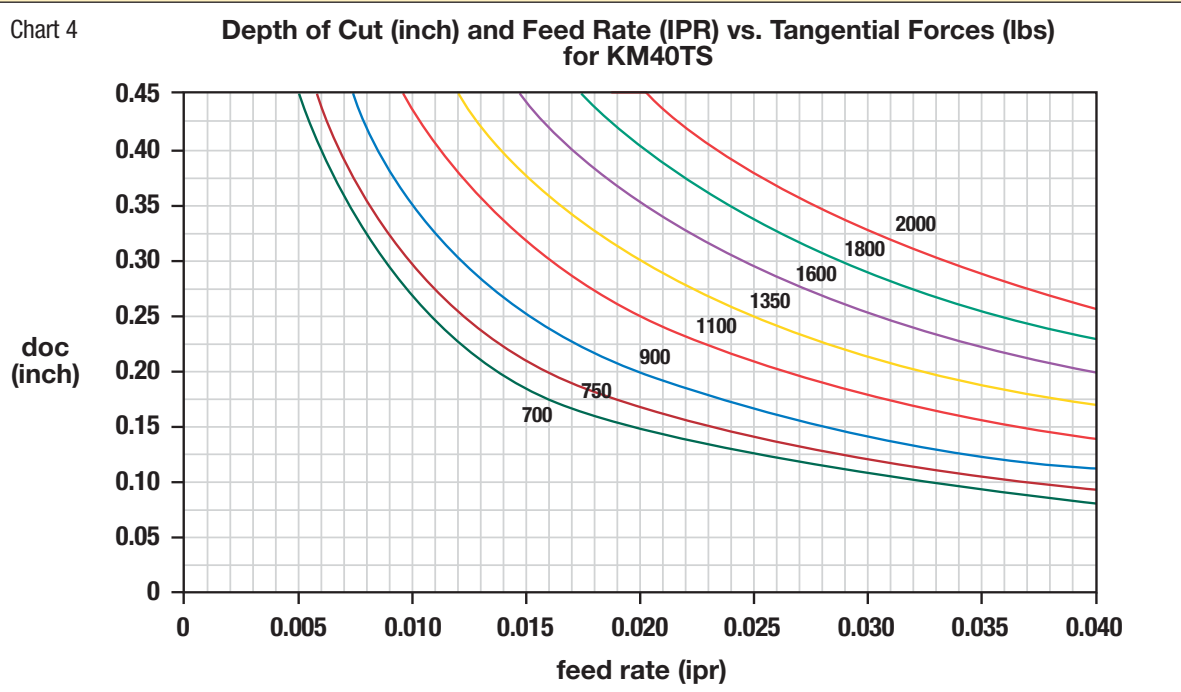
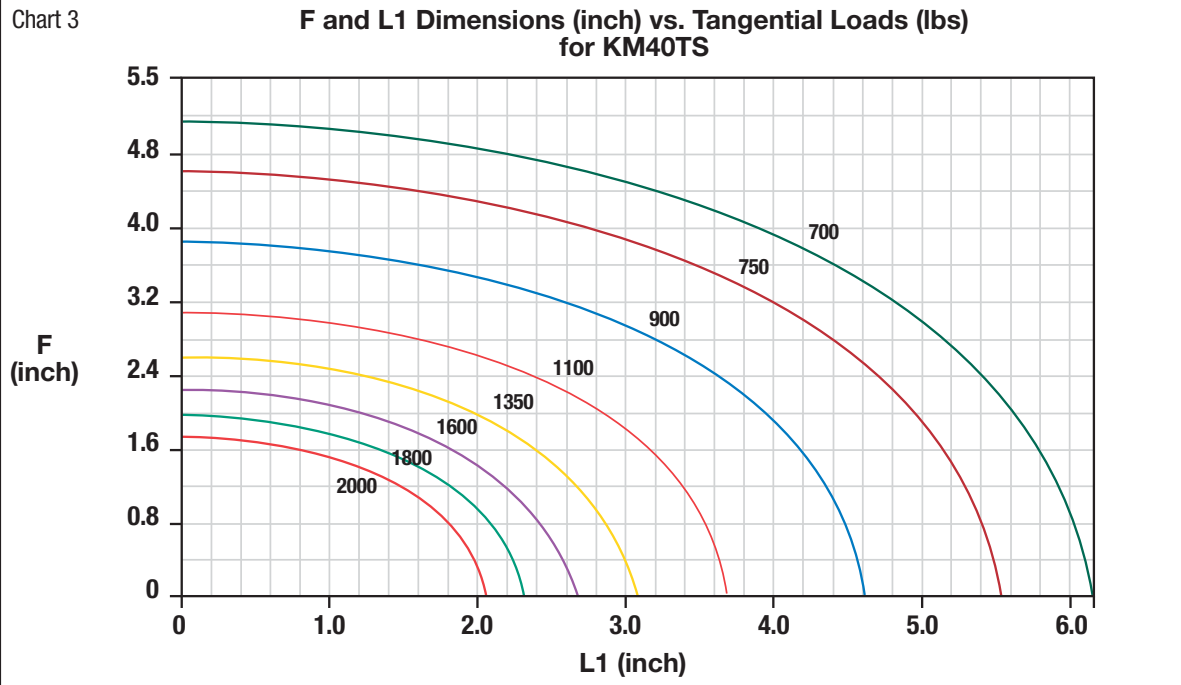

Operating Conditions • KM50TS™ • Metric

IMPORTANT

Information shown on the following charts was developed exclusively for use with KM tooling in static conditions. Do not use for any other tooling system because the results will not apply. To account for cutting force fluctuations in dynamic conditions, a reduction of 20–30% should be applied to the loads shown in charts.

Chart 5

F and L1 Dimensions (mm) vs. Tangential Loads (N) for KM50TS

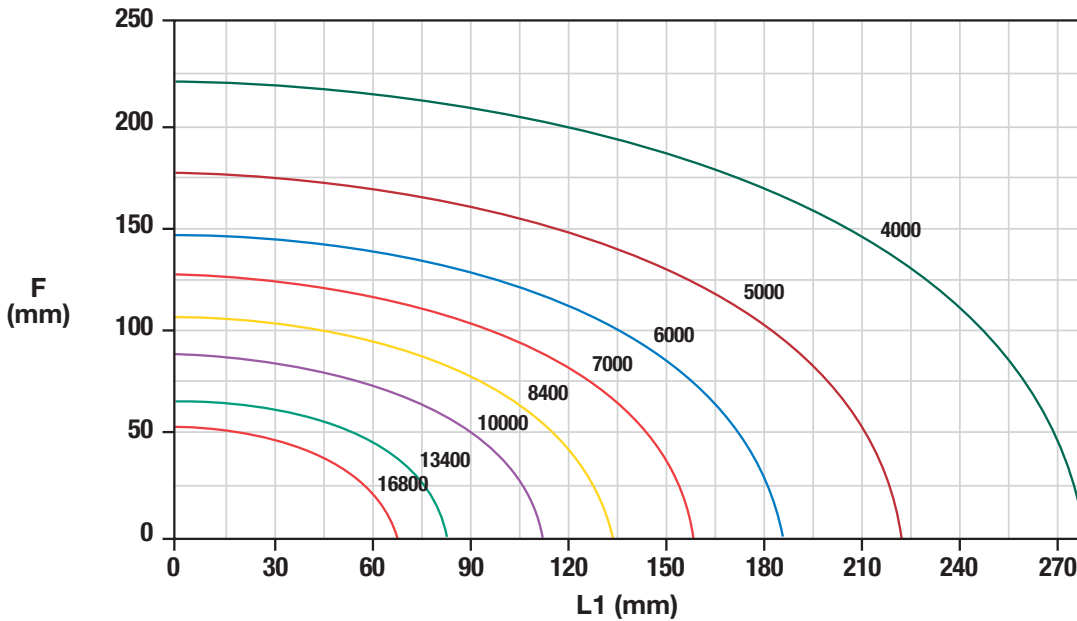
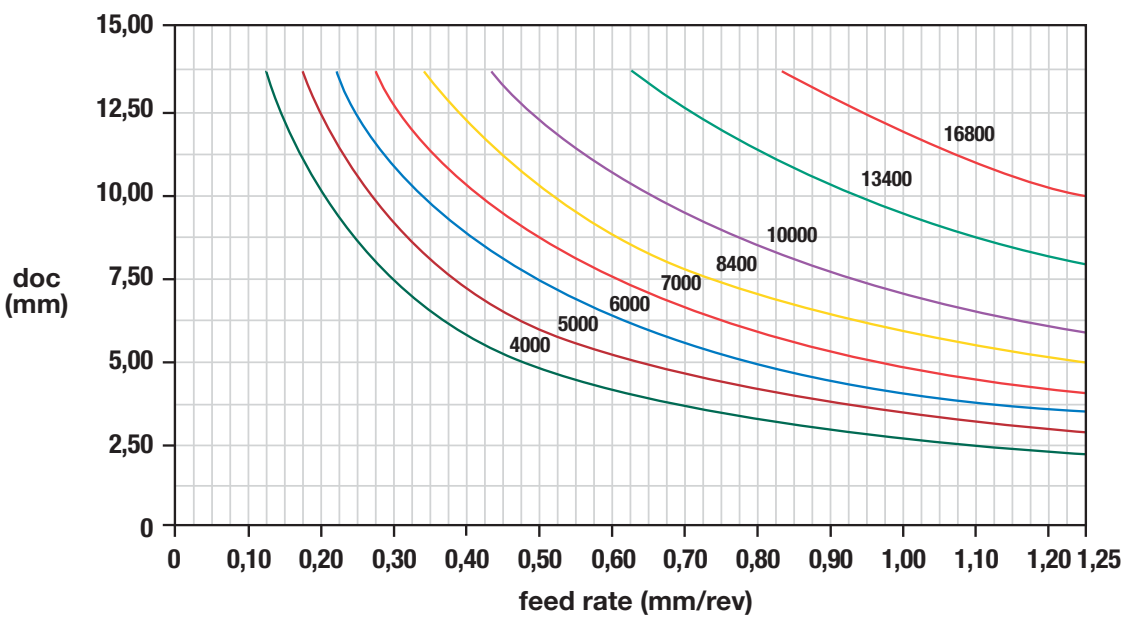

Chart 6

Depth of Cut (mm) and Feed Rate (mm/rev) vs. Tangential Forces (N) for KM50TS



Technical Information



Operating Conditions • KM50TS™ • Inch

IMPORTANT

Information shown on the following charts was developed exclusively for use with KM tooling in static conditions. Do not use for any other tooling system because the results will not apply. To account for cutting force fluctuations in dynamic conditions, a reduction of 20–30% should be applied to the loads shown in charts.

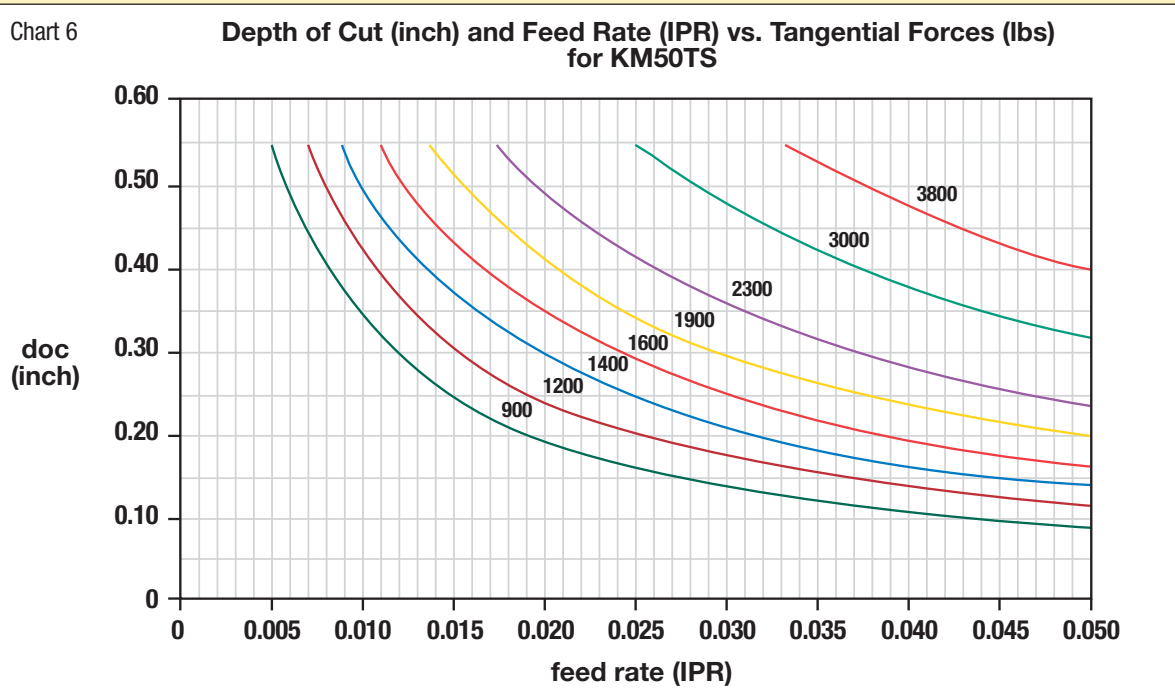
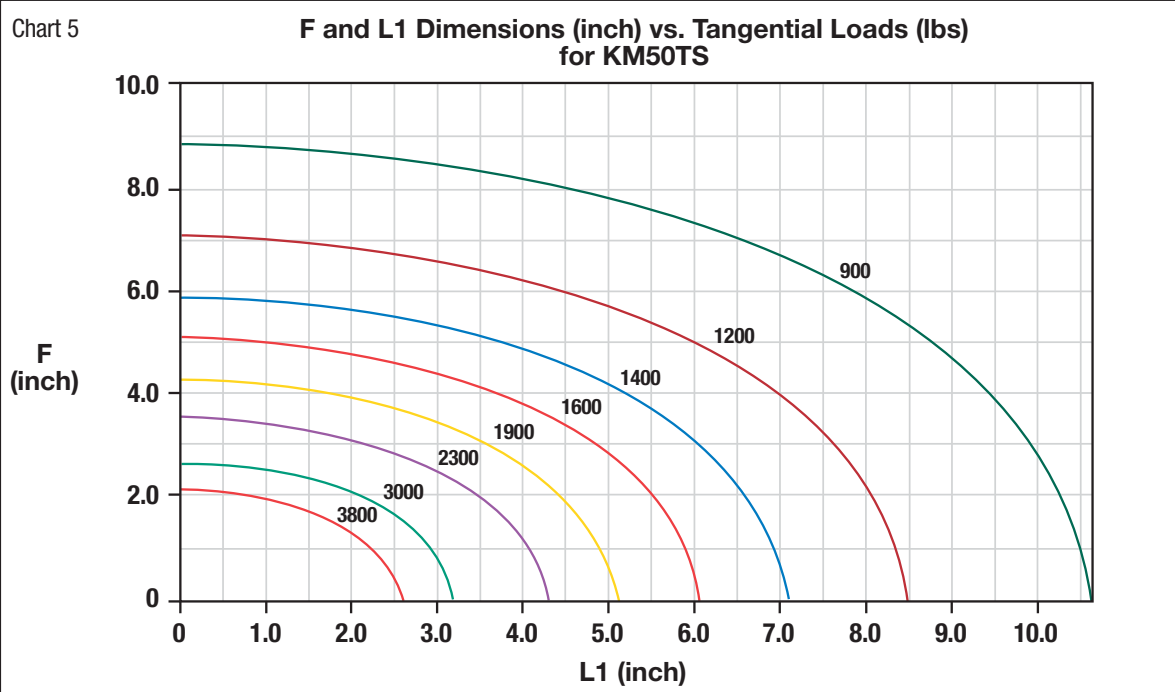

Operating Conditions • KM63TS™ and KM63XMZ™ • Metric

IMPORTANT

Information shown on the following charts was developed exclusively for use with KM tooling in static conditions. Do not use for any other tooling system because the results will not apply. To account for cutting force fluctuations in dynamic conditions, a reduction of 20–30% should be applied to the loads shown in charts.

Chart 7

F and L1 Dimensions (mm) vs. Tangential Loads (N) for KM63TS and KM63XMZ

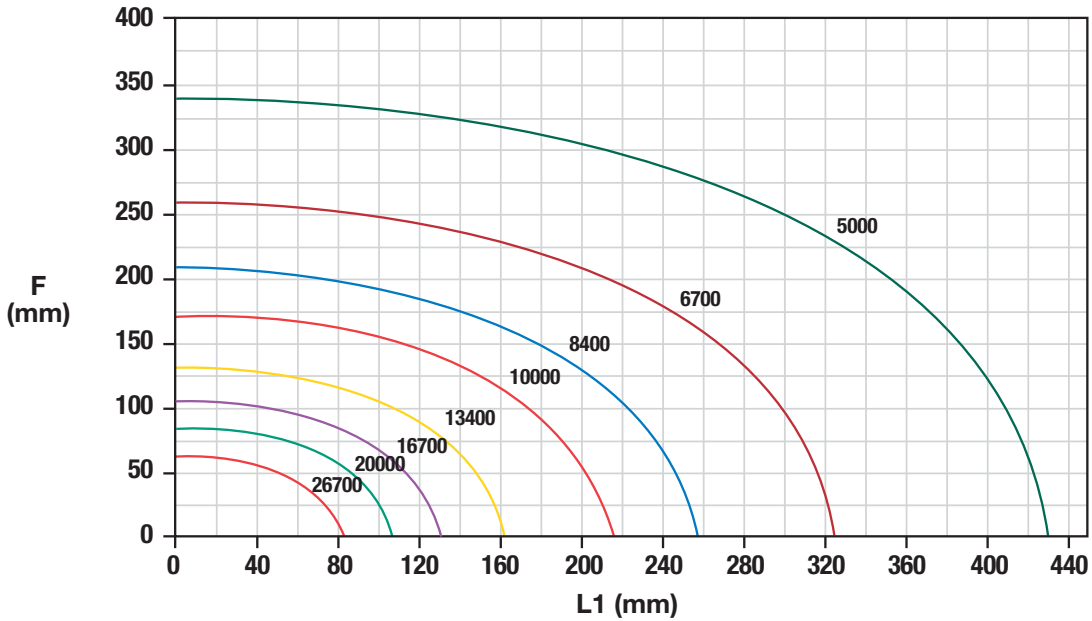
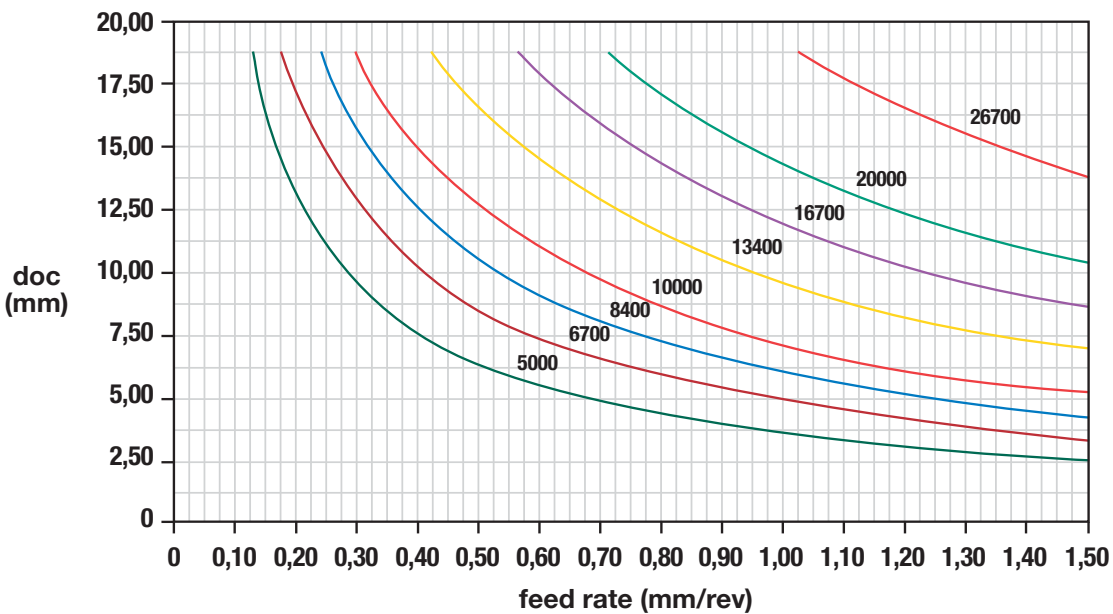

Chart 8

Depth of Cut (mm) and Feed Rate (mm/rev) vs. Tangential Forces (N) for KM63TS and KM63XMZ



Technical Information



Operating Conditions • KM63TS™ and KM63XMZ™ • Inch

IMPORTANT

Information shown on the following charts was developed exclusively for use with KM tooling in static conditions. Do not use for any other tooling system because the results will not apply. To account for cutting force fluctuations in dynamic conditions, a reduction of 20–30% should be applied to the loads shown in charts.

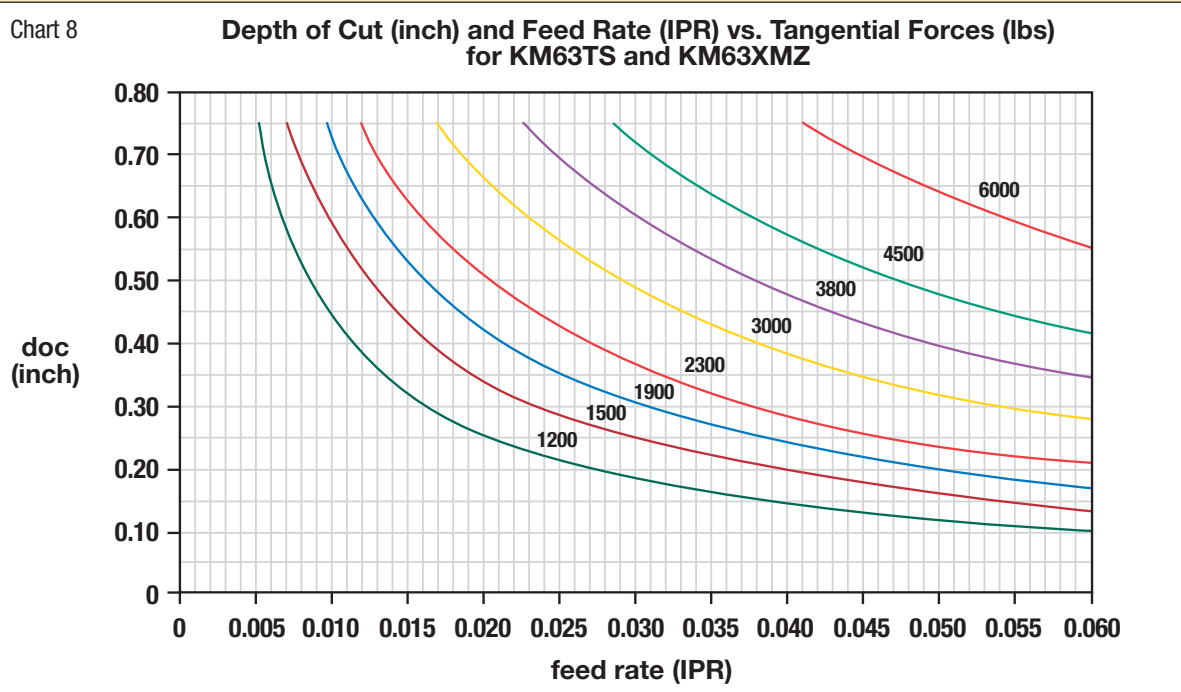
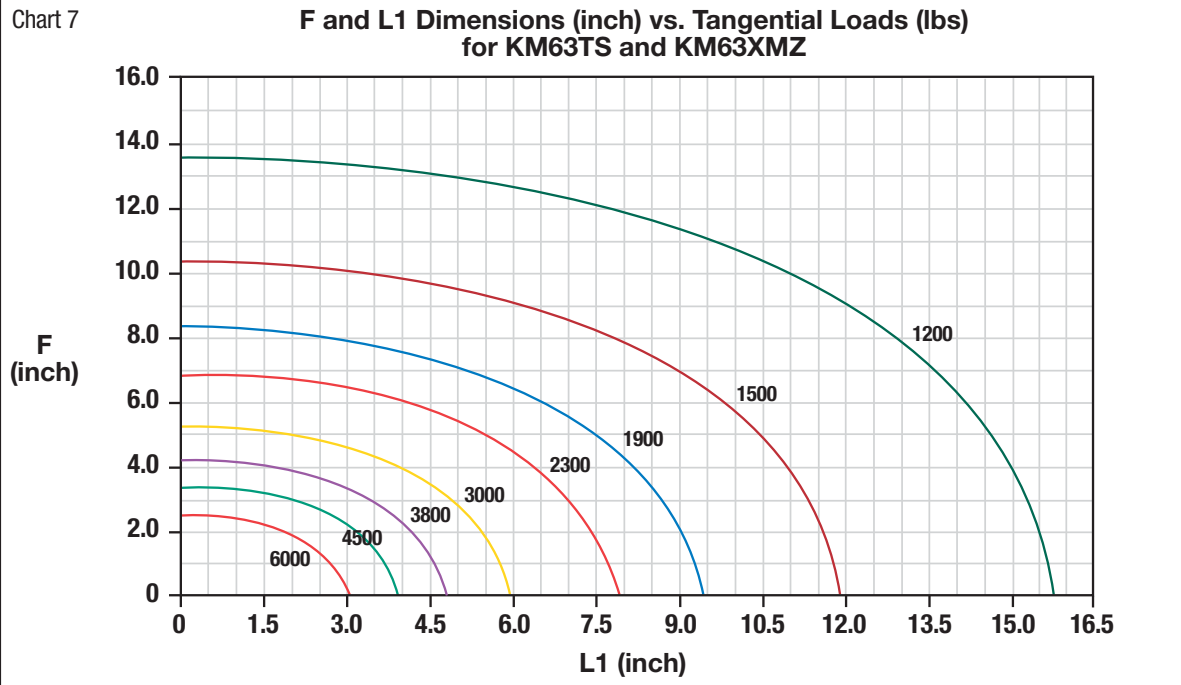

Operating Conditions • KM80TS™ and KM80ATC™ • Metric

IMPORTANT

Information shown on the following charts was developed exclusively for use with KM tooling in static conditions. Do not use for any other tooling system because the results will not apply. To account for cutting force fluctuations in dynamic conditions, a reduction of 20–30% should be applied to the loads shown in charts.

Chart 9

F and L1 Dimensions (mm) vs. Tangential Loads (N) for KM80TS and KM80ATC

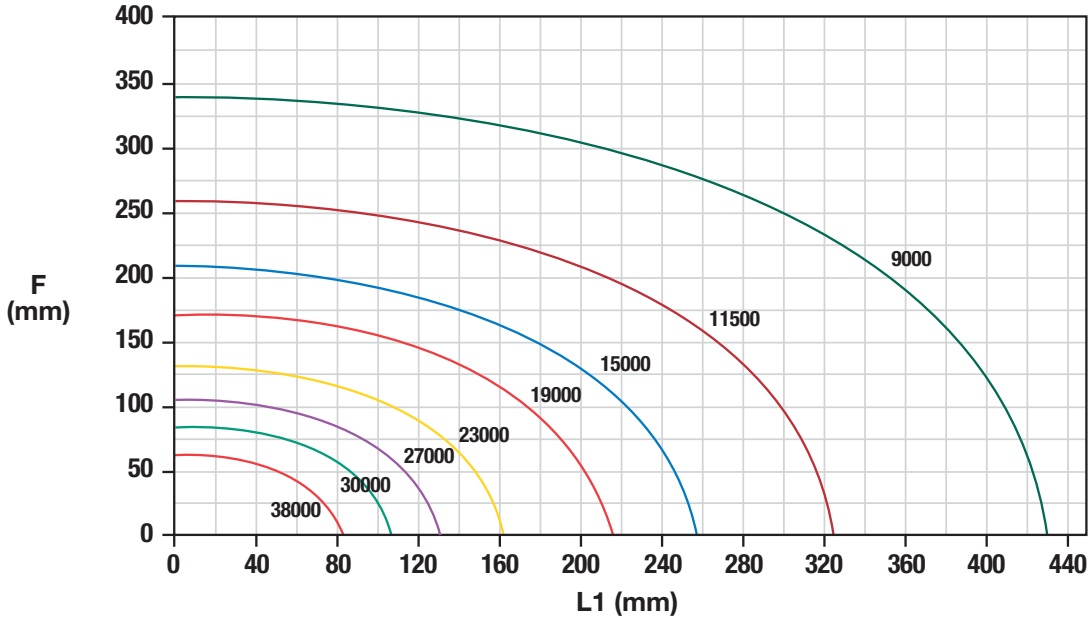
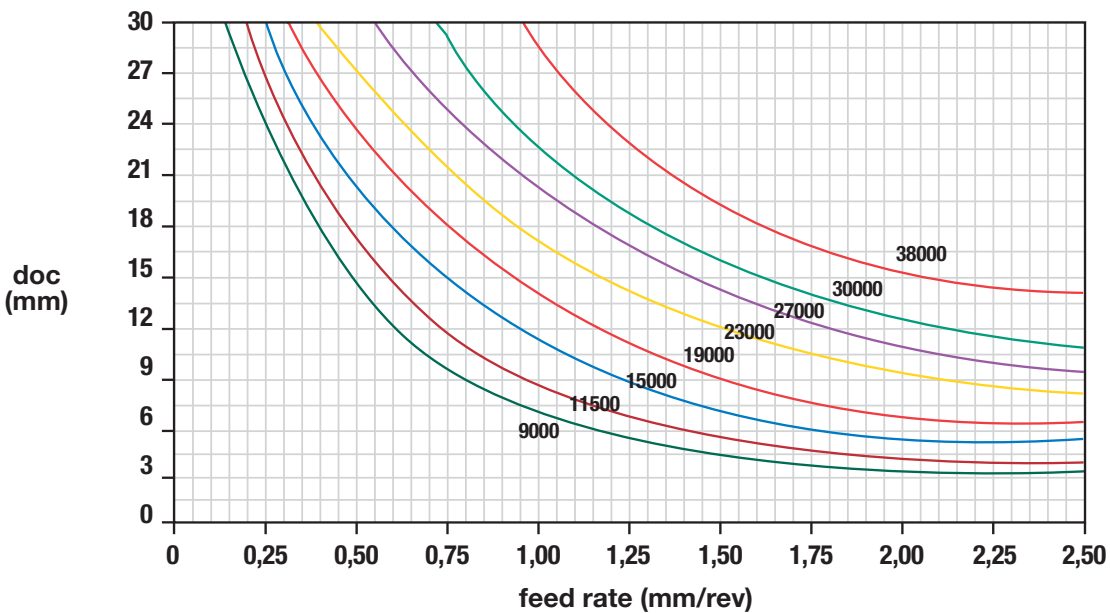

Chart 10

Depth of Cut (mm) and Feed Rate (mm/rev) vs. Tangential Forces (N) for KM80TS and KM80ATC



Technical Information



Operating Conditions • KM80TS™ and KM80ATC™ • Inch

IMPORTANT

Information shown on the following charts was developed exclusively for use with KM tooling in static conditions. Do not use for any other tooling system because the results will not apply. To account for cutting force fluctuations in dynamic conditions, a reduction of 20–30% should be applied to the loads shown in charts.

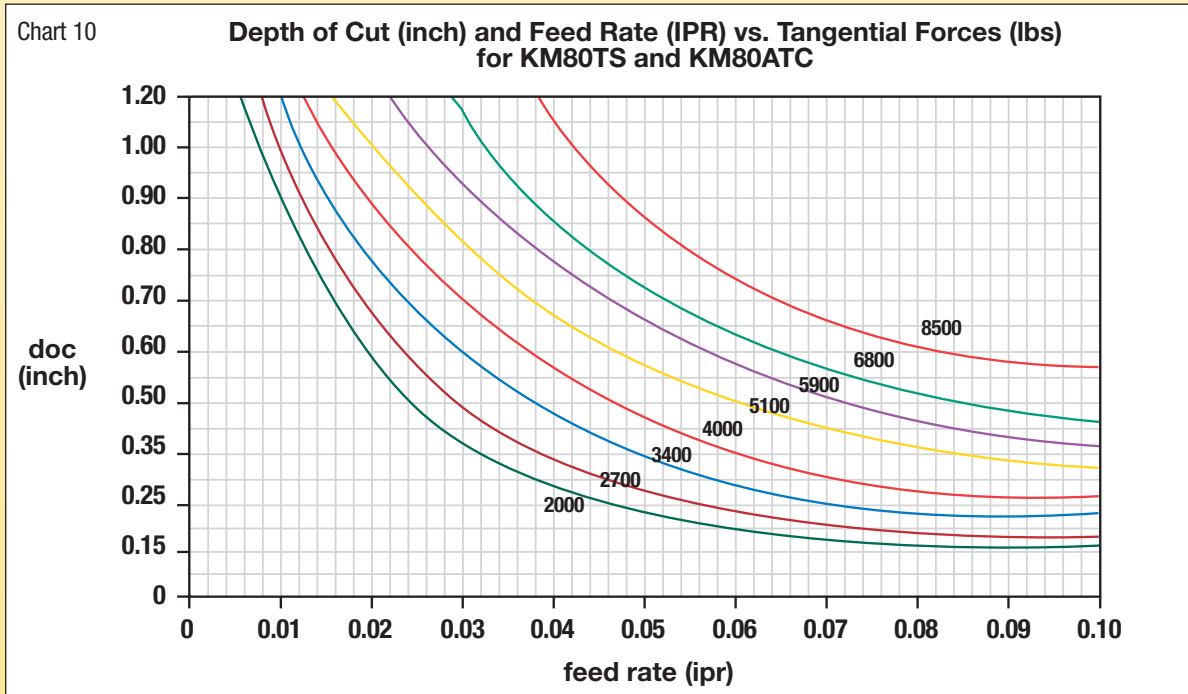
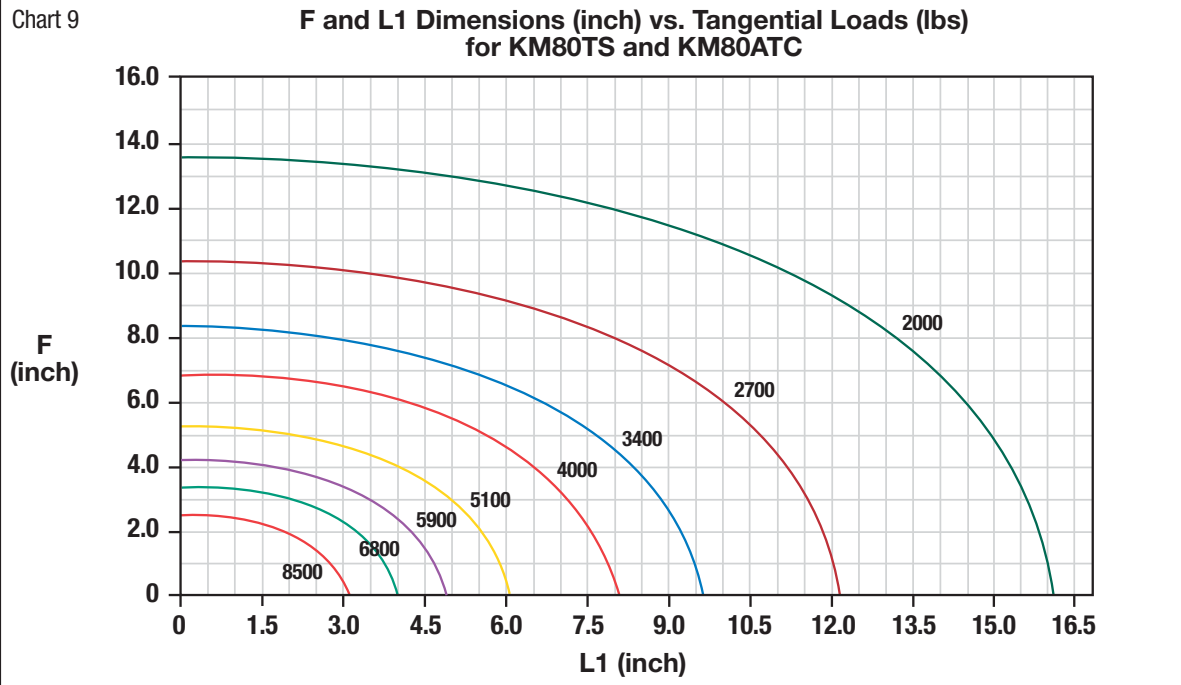

VDI Application Guide

Clockwise Spindle Rotation

VDI Clamp Wedge • Top

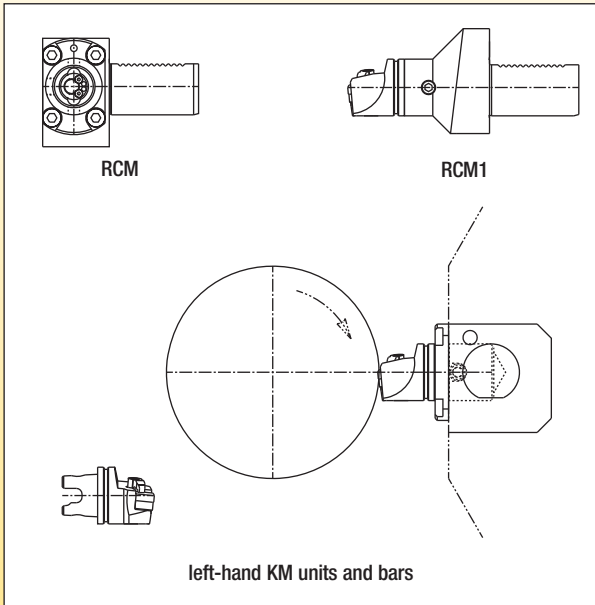

VDI Clamp Wedge • Bottom

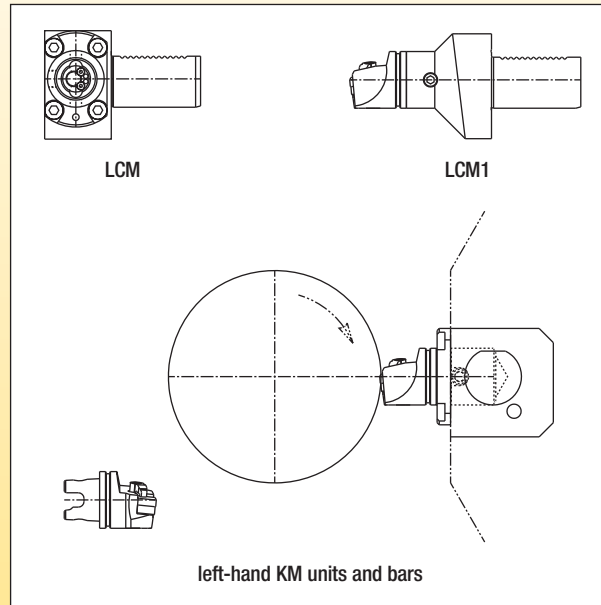

Counterclockwise Spindle Rotation

VDI Clamp Wedge • Top

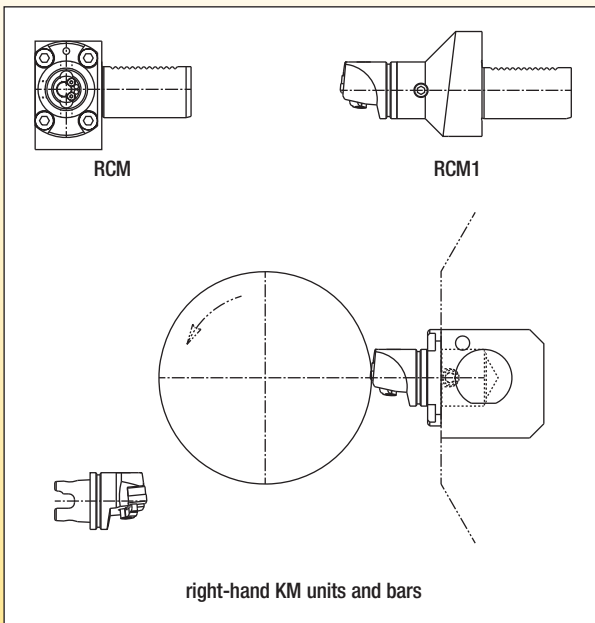

VDI Clamp Wedge • Bottom

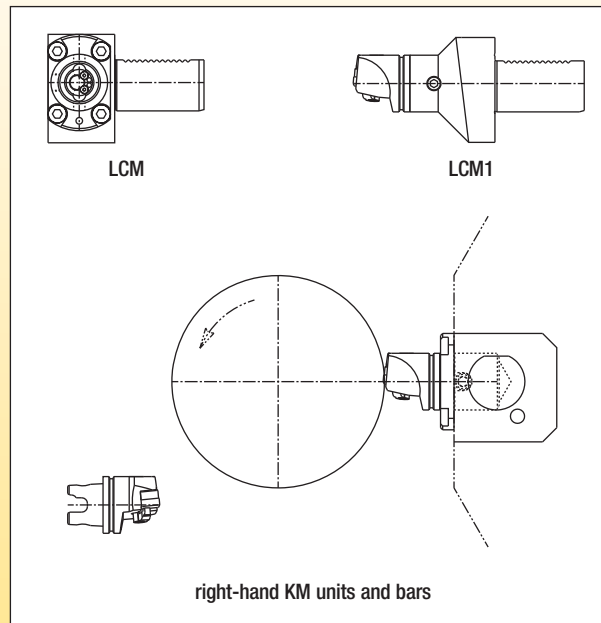

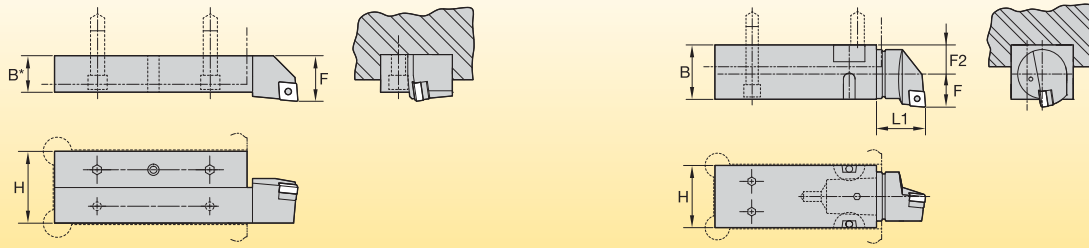
Mounting Details • NCM Square Shank Conversion

KM Toolholder Replacement — Square Shank Toolholder — Style MCLNL shown

Toolholder Replacements • Metric

KM replacement unit	square shank equivalent	B*	B	H	L1	F	F2
KM32-NCM4040	20 x 20	20	40	40	45	22	23
KM32-NCM5040	25 x 25	25	40	50	45	22	23
KM40-NCM5044	25 x 25	25	44	50	40	27	23
KM40-NCM6444	32 x 32	32	44	64	40	27	23
KM50-NCM6454	32 x 32	32	54	64	50	35	28

*For MCLNR/L holders.

Toolholder Replacements • Inch

KM replacement unit	square shank equivalent	B*	B	H	L1	F	F2
KM32-NCM2425	3/4 x 3/4	3/4	1.562	1.500	1.378	0.866	0.884
KM32-NCM3225	1 x 1	1	1.562	2.000	1.378	0.866	0.884
KM40-NCM3228	1 x 1	1	1.750	2.000	1.575	1.063	0.937
KM40-NCM4028	1-1/4 x 1-1/4	1-1/4	1.750	2.500	1.575	1.063	0.937
KM50-NCM4034	1-1/4 x 1-1/4	1-1/4	2.125	2.500	1.969	1.378	1.122

*For MCLNR/L holders.

NOTE: F equals the dimension from the centerline of the KM cutting unit over the nose radius of the gage insert.

F2 equals the dimension from the back of the clamping unit to the centerline of the KM cutting unit (see column F2 above).

The offset is identical with most KM cutting units, except for positive lead angle units and neutral units.



KM Manual NCM-F Flanges

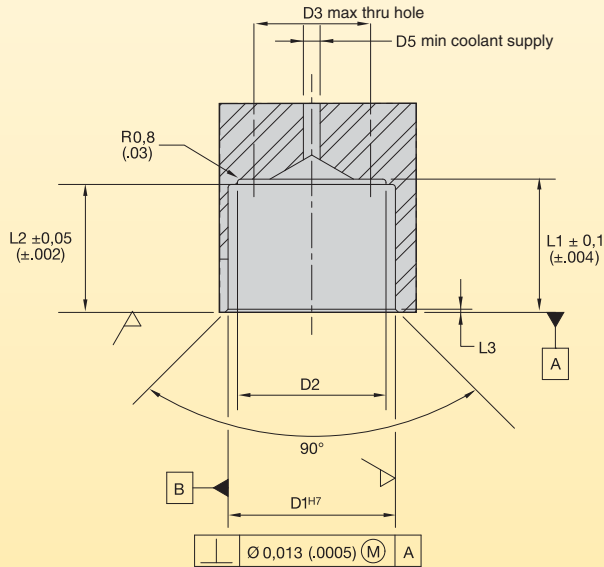
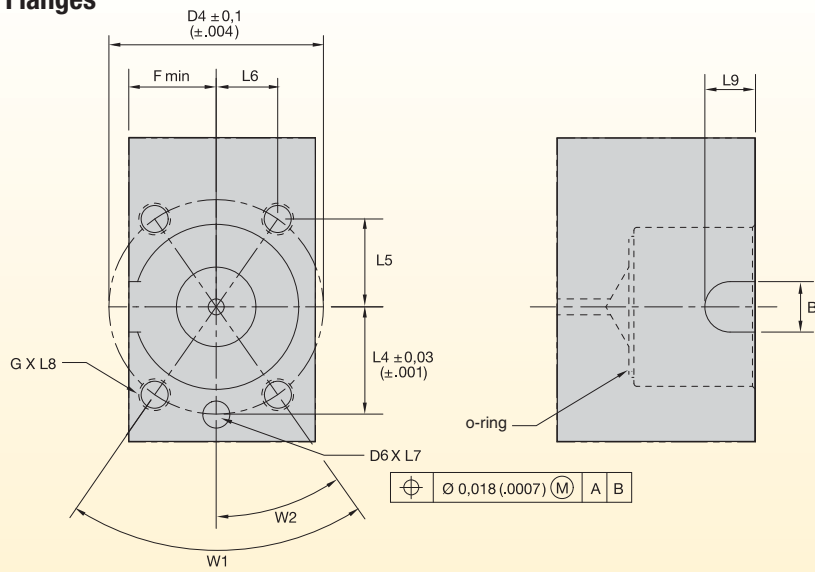

Technical Information

KM size	D1	D2	D3	D4	D5	D6	F	L1	L2	L3	L4	L5	L6	L7	L8	L9	B	G	W1	W2	O-ring
KM32	32,02	30,30	24,00	43,00	4,00	6,370/ 6,348	18,01	26,37	25,20	0,50	21,50	17,61	12,33	11,18	11,00	11,51	11,00	M6	70°	35°	OR00987103V75
	1.261	1.193	0.945	1.693	0.157	.2508/ .2499	0.709	1.038	0.992	0.020	0.847	0.693	0.486	0.440	0.433	0.453	0.433				
KM40	40,02	35,51	29,01	54,00	5,00	6,370/ 6,348	22,00	31,88	30,61	0,80	27,00	22,12	15,49	11,18	18,01	12,75	12,70	M8	70°	35°	OR01174103V75
	1.575	1.398	1.142	2.126	0.197	.2508/ .2499	0.866	1.255	1.205	0.031	1.063	0.871	0.610	0.440	0.709	0.502	0.500				
KM50	50,03	42,80	37,01	67,01	6,50	7,958/ 7,935	27,51	39,88	38,61	1,00	33,50	27,44	19,22	12,70	18,01	18,24	17,50	M10	70°	35°	OR1487103V75
	1.970	1.685	1.457	2.638	0.256	.3133/ .3124	1.083	1.570	1.070	0.039	1.319	1.080	0.757	0.500	0.709	0.718	0.689				
KM63	63,03	53,90	48,01	81,99	8,00	14,079/ 14,054	35,99	46,89	45,62	1,50	41,00	31,70	25,99	19,99	35,00	23,50	21,49	M12	78°42'	39°21'	OR01925103V75
	2.481	2.122	1.890	3.228	0.315	.5543/ .5533	1.417	1.846	1.796	0.059	1.614	1.248	1.023	0.787	1.378	0.925	0.846				
KM80	80,03	66,60	60,00	105,00	9,00	16,079/ 16,054	45,00	58,39	57,12	1,50	52,50	41,61	32,01	25,00	50,00	23,50	23,00	M16	75°8'	37°34'	OR02425103V75
	3.151	2.622	2.362	4.134	0.354	.6330/ .6320	1.772	2.300	2.249	0.059	2.067	1.638	1.260	0.984	1.969	0.925	0.906				

NOTE: Contact Kennametal for the latest dimensional data.

KM LOC-II™ CL2NS/T-EF Flanges • KM Manual NCM-EF Flanges

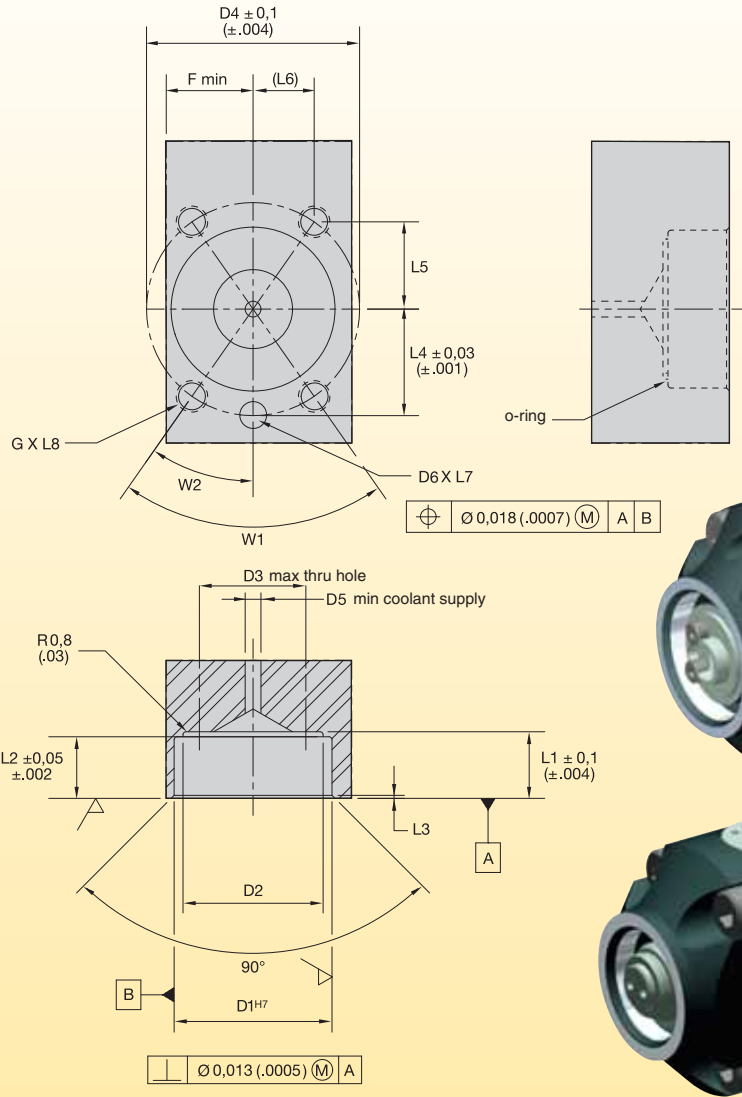

KM size	D1	D2	D3	D4	D5	D6	F	L1	L2	L3	L4	L5	L6	L7	L8	G	W1	W2	O-ring
KM32	32,02 1.261	30,30 1.193	24,00 0.945	43,00 1.693	4,00 0.157	6,370/6,348 .2508/.2499	18,01 0.709	13,87 0.546	12,70 0.500	0,50 0.020	21,50 0.847	17,61 0.693	12,33 0.486	11,18 0.440	11,00 0.433	M6	70°	35°	OR00987103V75
KM40	40,02 1.575	35,51 1.398	29,01 1.142	54,00 2.126	5,00 0.197	6,370/6,348 .2508/.2499	22,00 0.866	16,89 0.665	15,62 0.615	0,80 0.031	27,00 1.063	22,12 0.871	15,49 0.610	11,18 0.440	18,01 0.709	M8	70°	35°	OR01174103V75
KM50	50,03 1.97	42,80 1.685	37,01 1.457	67,01 2.638	6,50 0.256	7,958/7,935 .3133/.3124	27,51 1.083	21,87 0.861	20,60 0.811	1,00 0.039	33,50 1.319	27,44 1.080	19,22 0.757	12,70 0.500	18,01 0.709	M10	70°	35°	OR1487103V75
KM63	63,03 2.481	53,90 2.122	48,01 1.890	81,99 3.228	8,00 0.315	14,079/14,054 .5543/.5533	35,99 1.417	21,87 0.861	20,60 0.811	1,50 0.059	41,00 1.614	31,70 1.248	25,99 1.023	19,99 0.787	30,00 1.181	M12	78°42'	39°21'	OR01925103V75
KM80	80,03 3.151	66,60 2.622	60,00 2.362	105,00 4.134	9,00 0.354	16,079/16,054 .6330/.6320	45,00 1.772	26,89 1.059	25,62 1.009	1,50 0.059	52,50 2.067	41,61 1.638	32,01 1.260	25,00 0.984	50,00 1.969	M16	75°8'	37°34'	OR02425103V75



KM Rapid RNS-EF

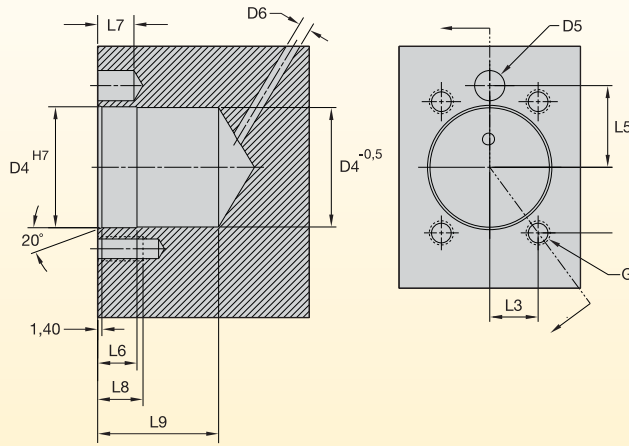

Technical Information

KM size	D4	D5 H11	D6	L3	L4	L5	L6	L7	L8	L9 min	G
KM40	40	10	5	16	21,7	27	13	12	15	44	M8
KM50	50	12	6,5	20	28,7	35	16	14	20	46	M10
KM63	63	14	8	26	31,7	41	20	16	24	52	M12

NOTE: Chart values shown are metric.

KM Rapid Plus RPNT-F

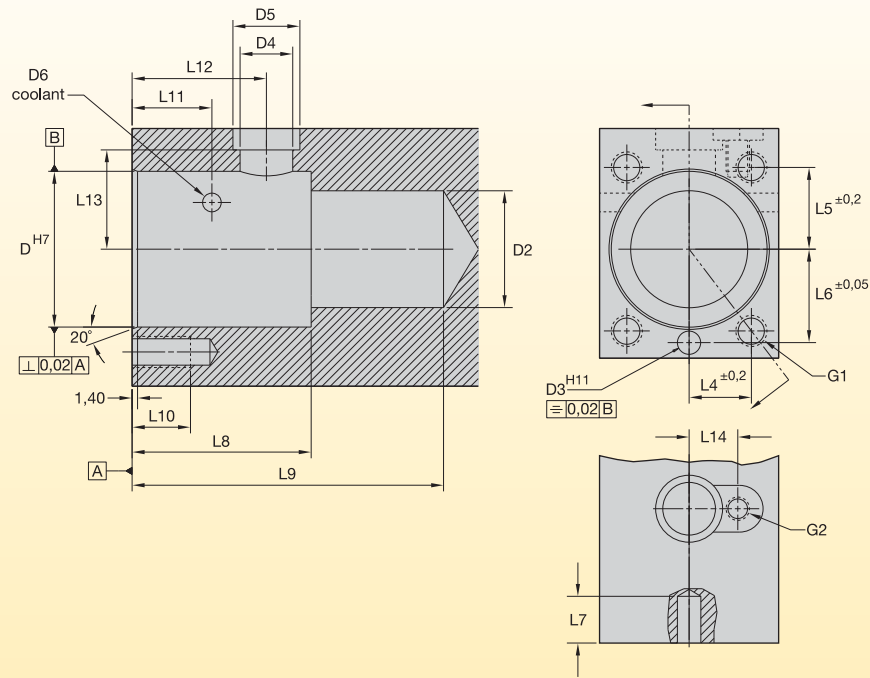

KM size	D	D2	D3	D4	D5	D6	L4	L5	L6	L7	L8	L9	L10	L11	L12	L13	L14	G1	G2	screw DIN-ISO 7380
KM40	40	30	6	13.5	17.2	5	16	21	24	12	46	80	15	20.5	34.5	25.5	12.5	M8	M6	M6x6
KM50	50	40	6	18.5	22.2	8	20	25.5	29.2	12	59	105	25	26	43.8	33.5	16.5	M10	M8	M8x10
KM63	63	45	10	24.5	28.5	8	26	31.7	38.5	20	18	120	30	35	58.5	41.3	19.5	M12	M8	M8x10

NOTE: Chart values shown are metric.



KM-LOC™ CLNS/T-EF

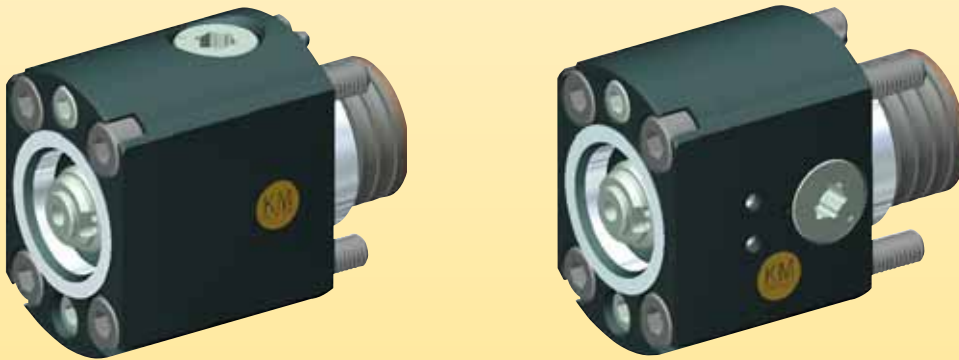
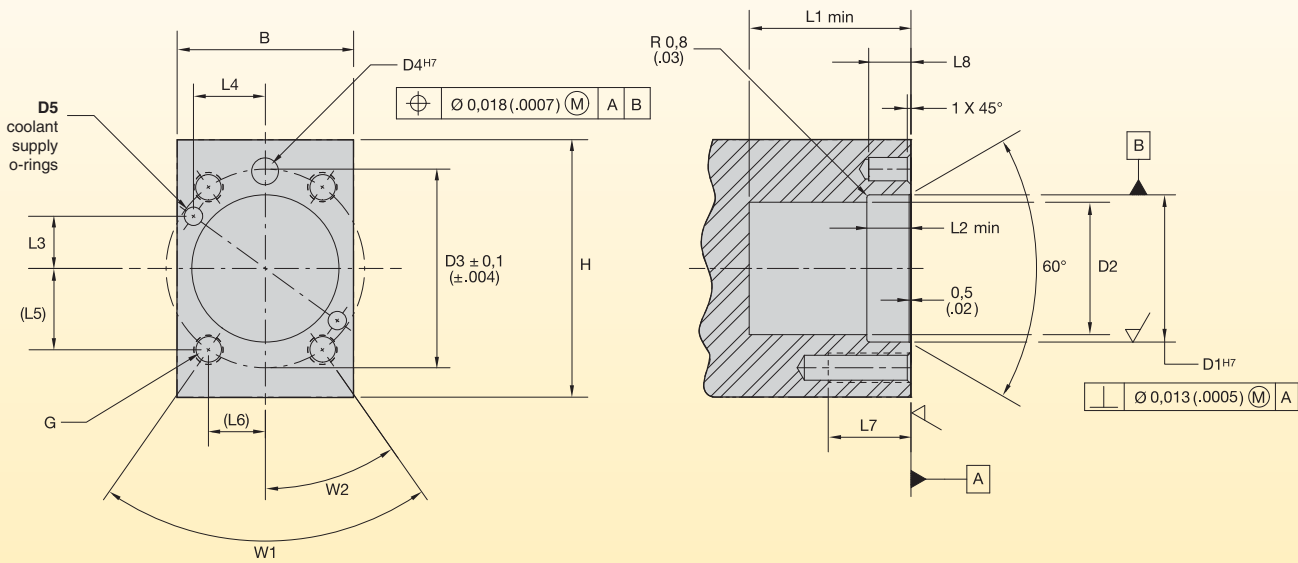

Technical Information

KM size	D1	D2	D3	D4	L1	L2	L3	L4	L5	L6	L7	L8	B	G	H	W1	W2	O-ring
KM32	32,00	30,00	43,00	6,35	30,00	10,00	11,30	16,15	17,6	12,30	19,50	11,50	40,00	M6	60,00	70°	35°	OR00145070V75
	1.260	1.181	1.693	0.250	1.181	0.394	0.445	0.646	0.693	0.484	0.768	0.453	1.575					
KM40	40,00	36,00	54,00	6,35	44,00	12,00	14,18	19,56	22,10	15,50	22,50	11,50	48,00	M8	70,00	70°	35°	OR00176070V75
	1.575	1.417	2.126	0.250	1.732	0.472	0.558	0.770	0.870	0.610	0.886	0.453	1.890					
KM50	50,00	47,00	67,00	7,95	49,00	14,00	18,25	23,90	27,40	19,20	25,50	13,00	58,00	M10	85,00	70°	35°	OR00208070V75
	1.969	1.850	2.638	0.313	1.929	0.551	0.719	0.941	1.079	0.756	1.004	0.512	2.283					

KM LOC-II™ CL2NS/T-BC Boring Cartridge

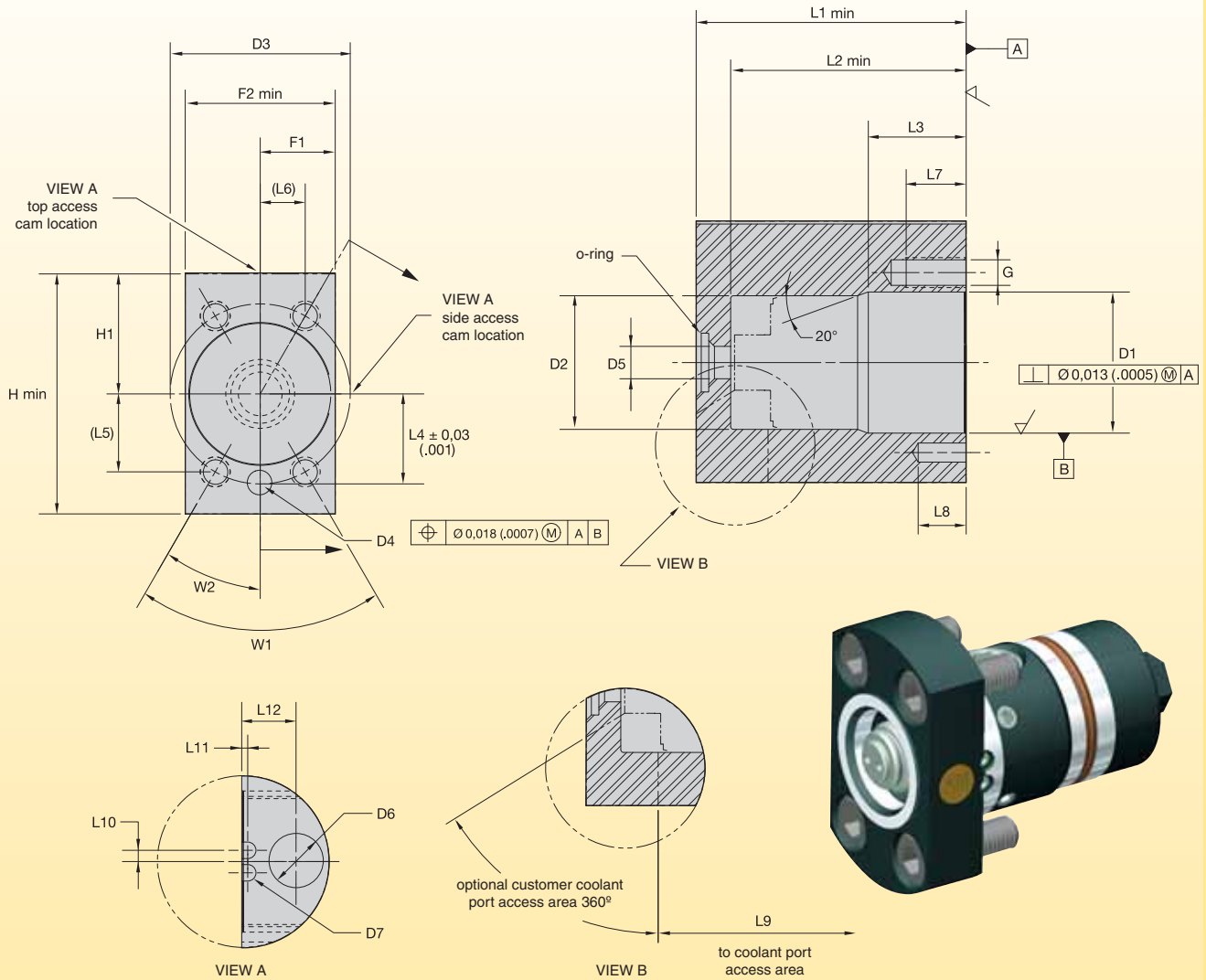

KM size	D1	D2	D3	D4	D5	D6	D7	F	F1	H	H1	L1	L2
KM40	47,04 1.852	44,54 1.754	60,00 2.362	6,36 0.250	10,80 0.425	15,00 0.591	5,50 0.217	50,00 1.969	25,00 0.984	80,00 3.150	40,00 1.575	90,00 3.543	78,50 3.091
KM50	58,29 2.295	54,10 2.130	74,00 2.913	7,94 0.313	10,80 0.425	18,00 0.709	6,50 0.256	64,00 2.520	32,00 1.260	96,00 3.780	48,00 1.890	100,00 3.937	88,00 3.465
KM63	74,04 2.915	69,92 2.753	94,00 3.701	14,04 0.553	12,80 0.504	20,00 0.787	6,50 0.256	78,00 3.071	39,00 1.535	122,00 4.803	61,00 2.402	115,00 4.528	100,80 1.535

KM size	L3	L4	L5	L6	L7	L8	L9	L10	L11	L12	G	W1	W2	O-ring
KM40	32,75 1.289	30,00 1.181	25,98 1.023	15,00 0.591	20,00 0.787	16,00 0.630	65,50 2.579	3,75 0.148	2,00 0.079	18,10 0.713	M10	60	30	OR00614070V90
KM50	38,00 1.496	37,00 1.457	32,04 1.261	18,50 0.728	21,00 0.827	16,00 0.630	75,75 2.982	5,30 0.209	6,75 0.266	24,25 0.955	M12	60	30	OR00614070V90
KM63	47,20 1.858	47,00 1.850	40,70 1.602	23,50 0.925	20,00 0.787	16,00 0.630	87,50 3.445	6,45 0.254	5,00 0.197	26,00 1.024	M16	60	30	OR00739070V90



KM RACA and NAC

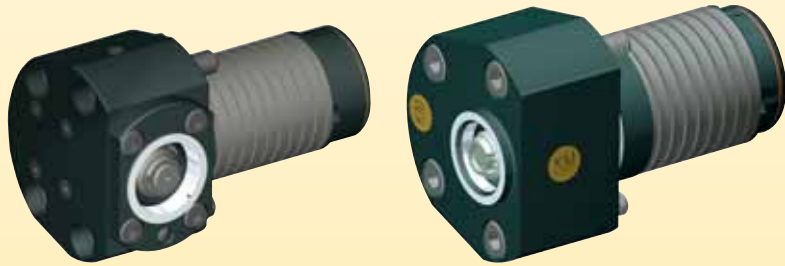
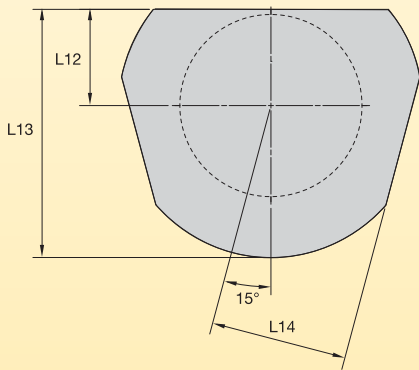
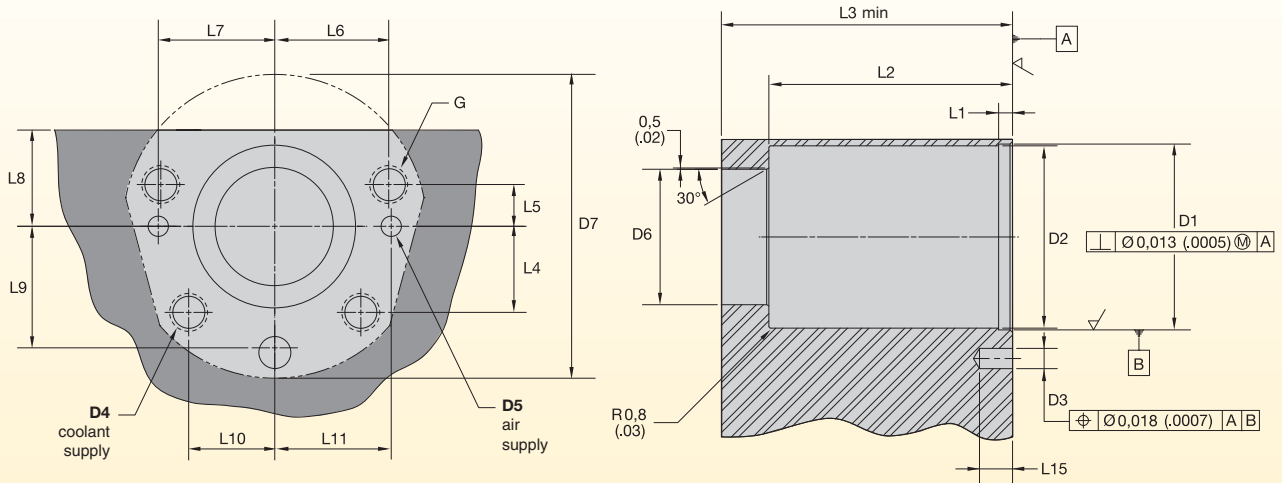

Technical Information

KM size	D1	D2	D3	D4	D5	D6	D7	L1	L2	L3	L4
KM32	52,00	51,60	10,08	5,00	5,00	47,08	85,00	9,00	72,00	85,00	24,00
	2.047	2.032	0.397	0.196	0.196	1.853	3.346	0.354	2.835	3.346	0.945
KM40	62,00	61,70	10,08	7,70	7,70	55,08	100,00	10,00	78,50	95,00	30,00
	2.441	2.421	0.397	0.303	0.303	2.168	3.937	0.394	3.091	3.74	1.181
KM50	72,00	71,70	12,08	8,00	8,00	65,08	120,00	10,00	97,00	115,00	34,00
	2.835	2.815	0.475	0.315	0.315	2.562	4.724	0.394	3.819	4.528	1.339
KM63	85,00	84,60	16,08	9,50	9,50	75,08	140,00	12,00	124,50	145,00	35,35
	3.346	3.327	0.633	0.374	0.374	2.956	5.512	0.472	4.902	5.709	1.392

KM size	L5	L6	L7	L8	L9	L10	L11	L12	L13	L14	L15	G
KM32	11,50	32,00	32,00	27,50	34,00	24,00	32,00	27,50	70,00	38,00	14,50	M8-1,25x20 (.79) deep
	0.453	1.260	1.260	1.083	1.339	0.945	0.945	1.083	2.756	1.496	0.571	
KM40	15,00	37,00	39,50	33,00	40,00	26,50	39,50	34,00	84,00	46,00	22,00	M10-1,5x25 (.98) deep
	0.591	1.457	1.555	1.299	1.575	1.043	1.043	1.339	3.307	1.811	0.866	
KM50	16,50	45,00	46,00	42,00	48,00	34,00	46,00	42,00	102,00	54,00	22,00	M12-1,75x25 (.98) deep
	0.650	1.772	1.811	1.654	1.890	1.339	1.339	1.654	4.016	2.126	0.866	
KM63	18,80	51,70	55,00	46,00	55,00	42,15	55,00	47,00	117,00	65,00	24,00	M16-2,0x30 (1.18) deep
	0.740	2.035	2.165	1.811	2.165	1.659	1.659	1.850	4.606	2.559	0.945	

KM RACA and NACA Spring-Pack Cylinder

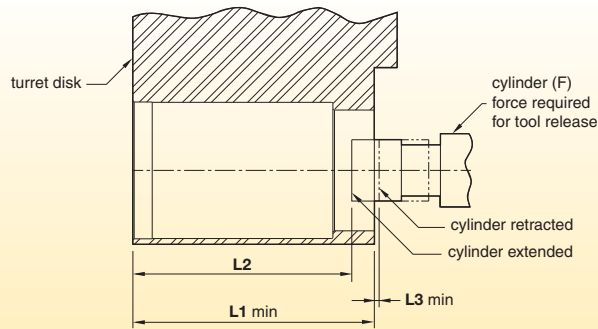

KM size	L1	L2	L3
KM32	85,00	76,50	3,00
	3.346	3.012	0.118
KM40	95,00	83,20	3,00
	3.740	3.276	0.118
KM50	115,00	103,00	3,00
	4.528	4.055	0.118
KM63	145,00	131,00	3,00
	5.709	5.157	0.118

NCA Spring-Pack Mounting Details

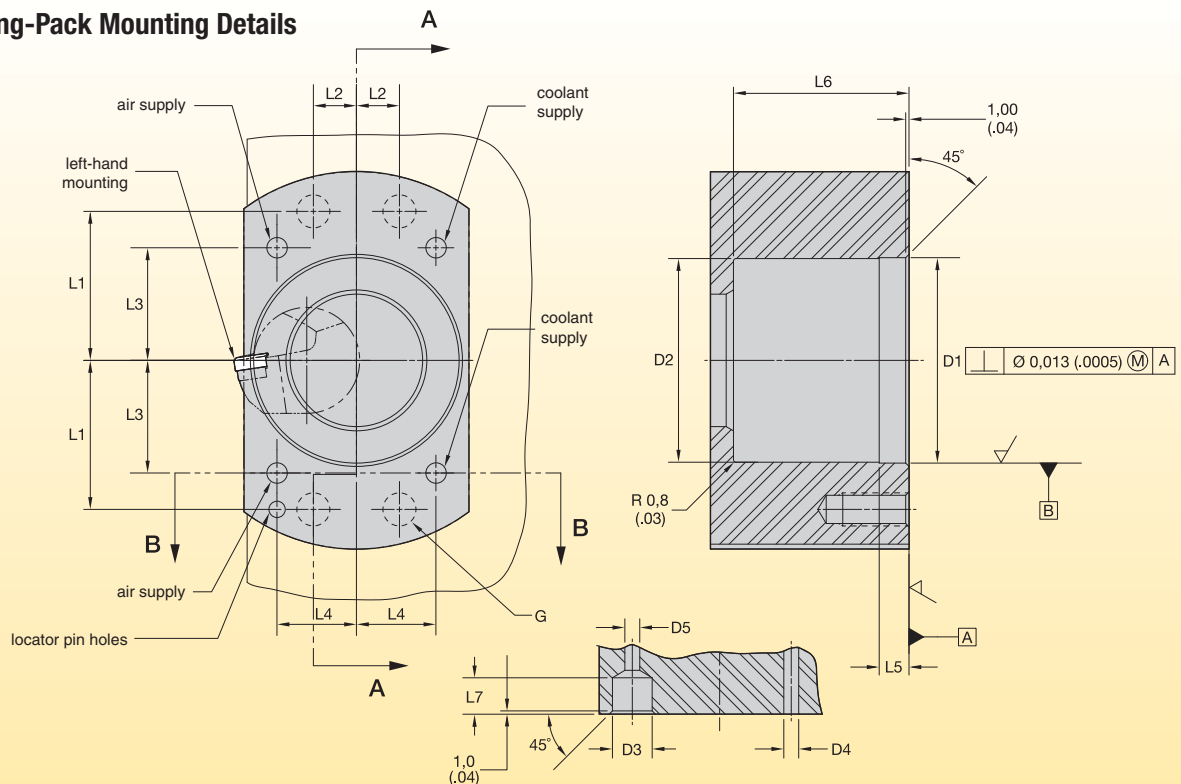

KM size	D1	D2	D3	D4	D5	L1	L2	L3	L4	L5	L6	L7	G
KM32-NCA-DS31	51,00	50,50	8,00	3,20	3,20	36,00	10,50	27,50	19,50	6,00	44,00	9,00	M8-1,25x20 (.79) deep
	2.008	1.988	0.315	0.126	0.126	1.417	0.413	1.083	0.768	0.236	1.732	0.354	
KM40-NCA-DS40	62,00	61,50	12,00	4,50	4,50	45,00	13,00	34,01	24,00	9,00	53,01	11,00	M10-1,5x20 (.79) deep
	2.441	2.421	0.472	0.177	0.177	1.772	0.512	1.339	0.945	0.354	2.087	0.433	
KM50-NCA-DS50	78,00	71,50	15,00	5,50	5,50	56,00	16,00	42,00	28,00	6,00	74,00	12,00	M12-1,75x30 (1.18) deep
	3.071	2.815	0.591	0.217	0.217	2.205	0.630	1.654	1.102	0.236	2.913	0.472	



KM32 NCA

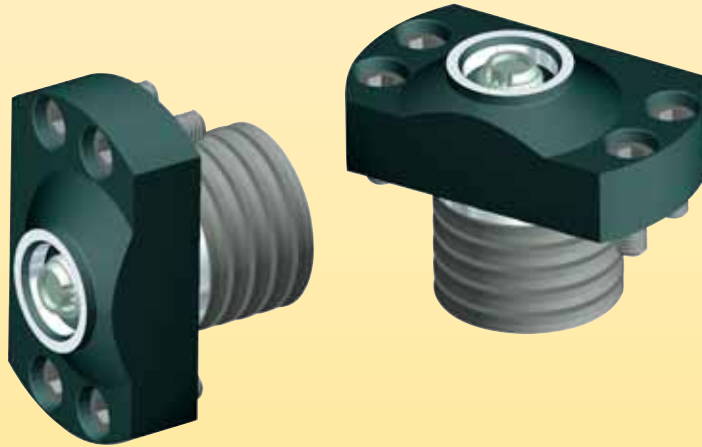
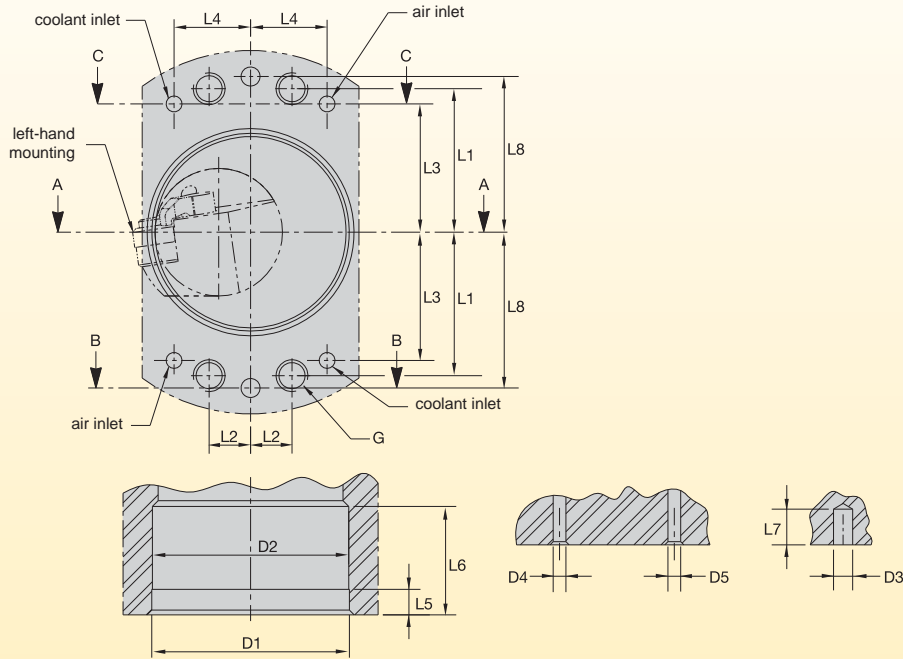

Technical Information

KM size	D1	D2	D3	D4	D5	L1	L2	L3	L4	L5	L6	L7	L8	G
KM32-NCA-DS16	51,00 2.008	50,80 2.000	6,04 0.238	5,00 0.197	5,00 0.197	29,37 1.156	10,69 0.421	23,93 0.942	20,09 0.791	20,00 0.787	65,00 2.559	11,20 0.441	32,25 1.270	M8-1,25x15 (.59) deep

XGL – Static

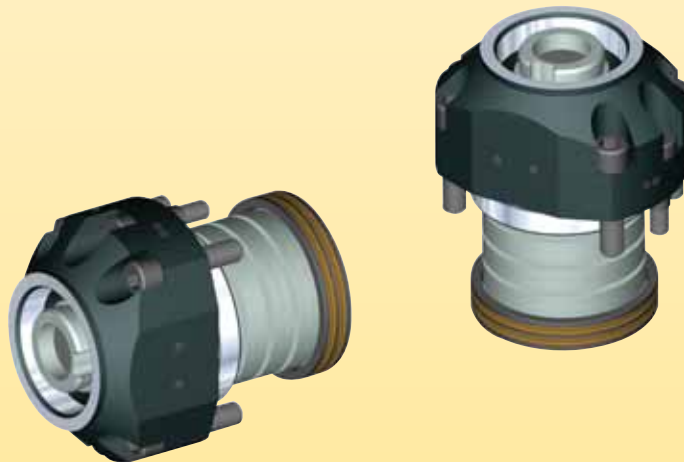
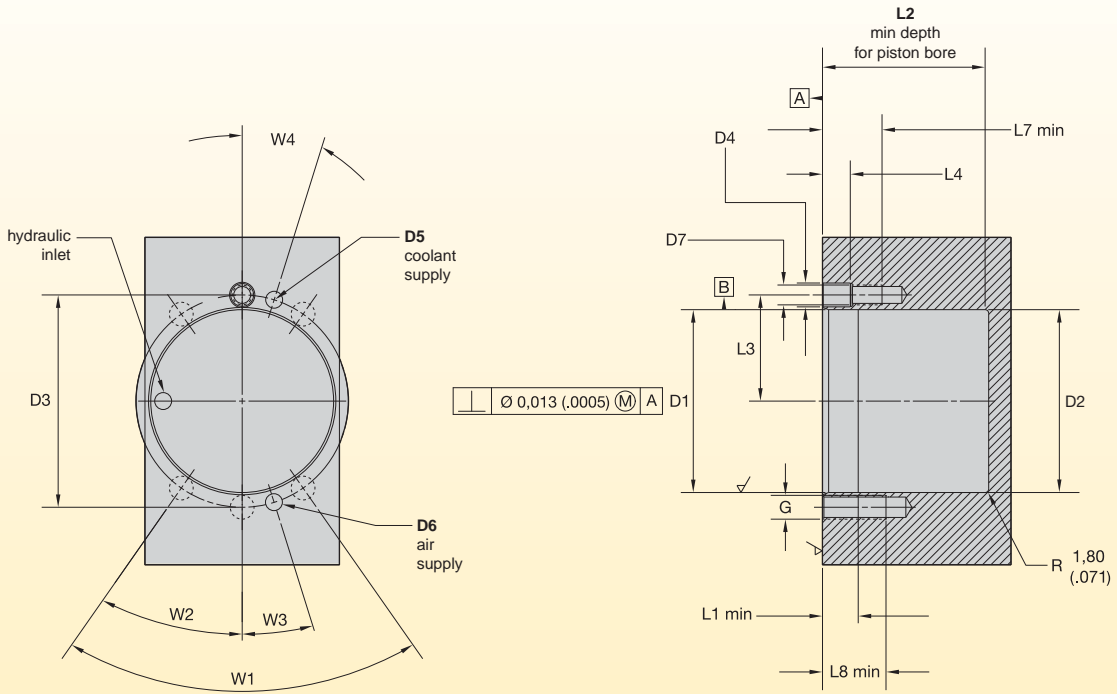

KM size	D1	D2	D3	D4	D5	D6	D7	G	L1	L2	L3	L4	L7	L8	W1	W2	W3	W4
KM80	92,177 3.629	92,177 3.629	107,00 4.213	12,045 .4742	6,35 0.25	6,35 0.25	M10	M12	18,00 0.709	81,95 3.226	53,525 2.107	14,00 0.551	30,00 1.181	32,00 1.26	70°	35°	17°30'	17°30'



The KM Micro/KM Mini Coupling

The rigidity and stiffness of the patented KM Micro/KM Mini joint is achieved through a combination of unique design elements incorporated in both the shank of the tool and the clamping mechanism. The KM Micro/KM Mini joint was developed as a system and takes full advantage of both the tool shank and the mechanism to obtain maximum benefit from the space utilized.



Face and Taper Contact

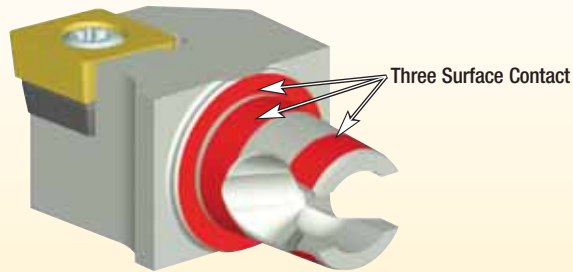

KM Micro/KM Mini tooling is designed to have simultaneous taper and face contact. Two alternate methods provide metal-to-metal contact. One method is to manufacture both halves of the coupling holding very close tolerances. The other is to design a small amount of elastic deformation into the assembly. With KM Micro/KM Mini tooling, elastic deformation takes the form of expansion of the female taper (on the clamping unit) as the larger male taper (on the cutting unit) is pulled back during lockup.

Our testing proved that an optimum combination of pull-back force and elastic deformation (rather than a close tolerance) provides greater static and dynamic stiffness and achieves a metal-to-metal fit.

Taper Shank

All KM Micro/KM Mini tooling is designed around a short 10:1 tapered shank. Extensive testing of many different lengths and angles proves this combination provides the maximum stiffness and input forces required for locking/unlocking. The taper is self-centering to promote easy tool loading and unloading.

Clamping Mechanism

The mechanism design consists of two components: the torque screw and the wedge nut. This simple, yet highly effective clamping mechanism allows the user to lock and unlock the cutting unit by simply using a preset torque wrench. This KM Micro/KM Mini clamping mechanism fits inside the taper shank of the KM Micro/KM Mini cutting unit and utilizes a coincidental cone design that maximizes the contact area between the clamping mechanism and the cutting unit. As a result, the cutting unit and clamping mechanism are on a shared axis and provide accurate axial and radial repeatability of $\pm 0.00008''$ (± 2 micron) for a specific cutting unit in a specific clamping unit.

When more than one cutting unit is used, the accuracy of each cutting unit must be considered. Pre-gaging (when changing tools) measures the deviations of each tool from the nominal. These deviations can then be compensated for by the machine tool control offsets.



Locking Sequence

The clamping sequence starts with the insertion of the cutting unit into the female taper of the clamping unit. The cutting unit first makes contact at a stand-off from the gage face of approximately .010" (0,25mm). The torque screw is then activated by a preset torque wrench at a right angle to the centerline of the cutting tool, located behind the gage face of the clamping unit. A small amount of elastic deformation takes place at the front of the female taper as the locking force is applied. As the torque screw is further tightened to the preset torque of 25–30 ft. lbs. (34–40 Nm), (4-1/4 turns), the cutting unit advances until the gage face makes contact with the face of the clamping unit. The final amount of torque applied allows the tail of the cutting unit to spread to clamp securely between the clamping mechanism and the clamping unit inside diameter. Once the proper operational torque is achieved, continuing to rotate the torque screw may damage the clamping components.

Installation

When initially clamping the KM Micro/KM Mini shank in a machine tool slot, it is recommended to have a cutting unit in the shank.

Lubrication

Using the appropriate wrench, back out the torque screw against the positive stop and generously apply grease to the threads and conical surface of the component hardware. Also, apply grease to the female taper surface. This should be done periodically. Recommended grease: GLEITMO™ 805.

lubricant	order number	size
GLEITMO 805 grease	1567575	500g cartridge
GLEITMO 805 grease	1567577	1000g tin

CAUTION
DO NOT USE silicone cleaner or WD-40™-type lubricants.

Summary

The KM Micro/KM Mini coupling offers a very rigid joint with a high degree of repeatability while maintaining a very compact envelope. This permits a high degree of versatility without sacrificing cutting performance.



KM Micro/KM Mini Clamping Operating Instructions (KM12–KM25)

Locking

Before inserting the KM Micro and KM Mini unit into the clamping mechanism (Figure 1), clean the contact face and taper. KM Micro and KM Mini manual clamping units require a torque wrench for proper operation. Turning the torque screw clockwise locks the cutting unit in position. For maximum safety, tighten the torque screw to the specified torque. Using a torque wrench ensures that the proper clamping forces are exerted.

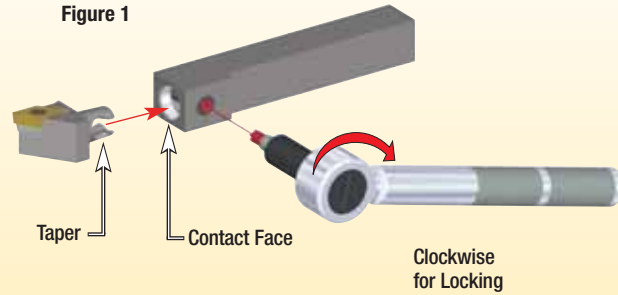

KM Micro/KM Mini Manual Clamping System • Operating Torque

KM size	torque (ft. lbs.)	torque (Nm)	actuation drive size
KM12	5–6	7–8	25IP
KM1612	5–6	7–8	25IP
KM16	7–8	10–11	27IP
KM2016	7–8	10–11	27IP
KM20	14–16	19–22	5mm
KM2520	14–16	19–22	5mm
KM25	25–30	34–40	6mm
KM3225	25–30	34–40	6mm

CAUTION
Over tightening can cause damage to the clamping mechanism.

Operating Position

With the torque screw and nut to the proper torque, coincidental cones locked in position, and the face and self-locking taper fully engaged, the cutting unit and clamping unit are rigidly secured together (Figure 2).

Figure 2

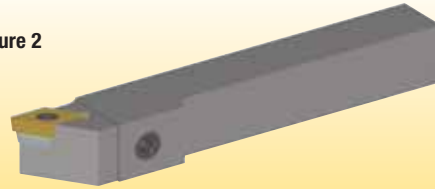

Unlocking

Rotate the torque screw counterclockwise until initial resistance is felt. In this position, the locking cones are free of the cutting unit, but the taper interference is still holding the KM™ unit in the clamping unit. At this point, the bump-off angle is in position to free the cutting unit from the interference fit.

Continue to rotate the torque screw slowly until the cutting unit is no longer making face contact (Figure 3) and is released from the taper. The torque screw will stop rotating and more resistance will be felt. Do not turn the torque screw any further.

Figure 3

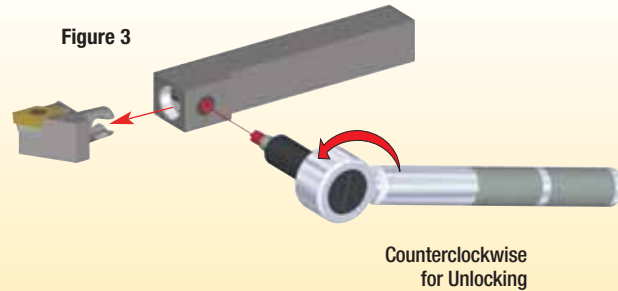

CAUTION
Continuing to rotate the torque screw may damage the clamping components.

KM Micro/KM Mini Center Height Adjustment Feature for Flange Clamping Units

KM Micro flange mounts can adjust insert center height via a cam pin to be purchased separately. To do this:

1. Remove the locating pin that is installed in the flange mount clamping unit.
2. Install the adjusting cam in the toolblock-locating pin hole.
3. Install the flange mount clamping unit to the toolblock, ensuring the cam portion of the adjusting pin locates within the slot on the back side of the flange.
4. To adjust, simply access the hex through the locating pin hole of the flange unit and rotate to set center height with mounting screws loose.
5. Tighten the mounting bolts to the required torque for the specific bolt size.

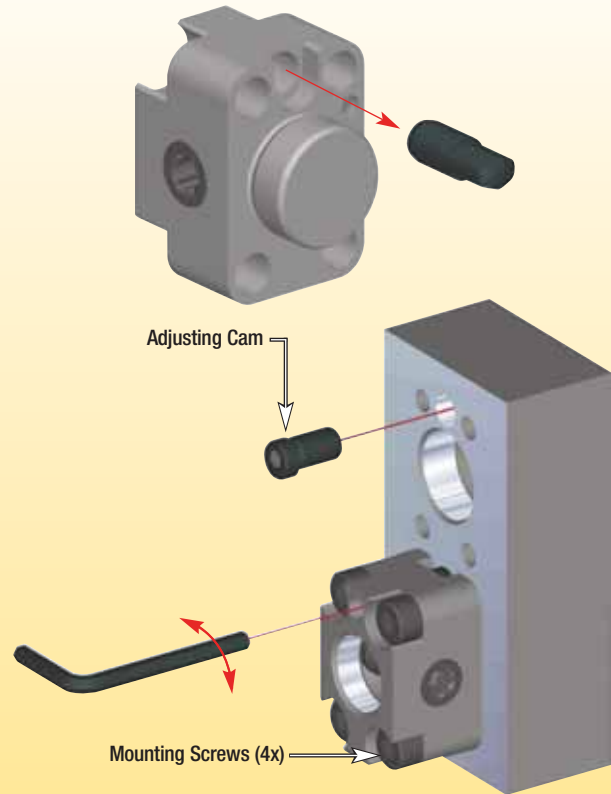

KM size	order number	catalog number
12	1925860	MICROCAM12
16, 25, 3225	1851803	MICROCAM16

What is KM1612/KM2016/KM2520/KM3225 for ID Machining?

The KM1612/KM2016/KM2520/KM3225 is the ID endworking tooling product line to complement the KM12/KM16/KM20/KM25 OD turning product line.

- Products are through-coolant capable.
- External tapers are the same as KM12/KM16/KM20/KM25.

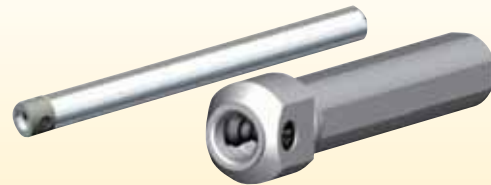

Round shank clamping units

Major difference is center height location of the insert.

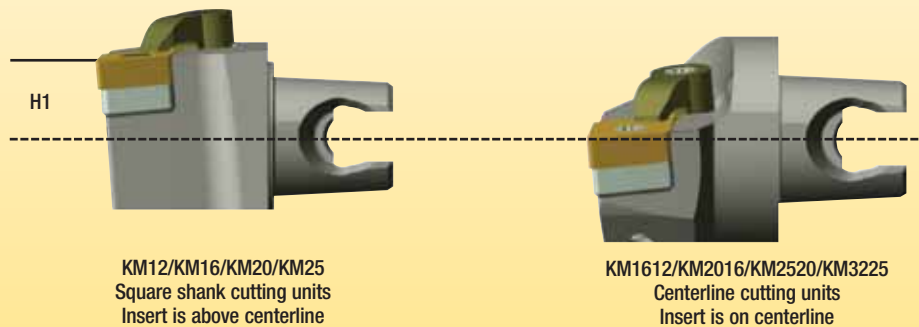

KM12/KM16/KM20/KM25
Square shank cutting units
Insert is above centerline

KM1612/KM2016/KM2520/KM3225
Centerline cutting units
Insert is on centerline



KM Micro/KM Mini Manual Clamping Repair Package Components

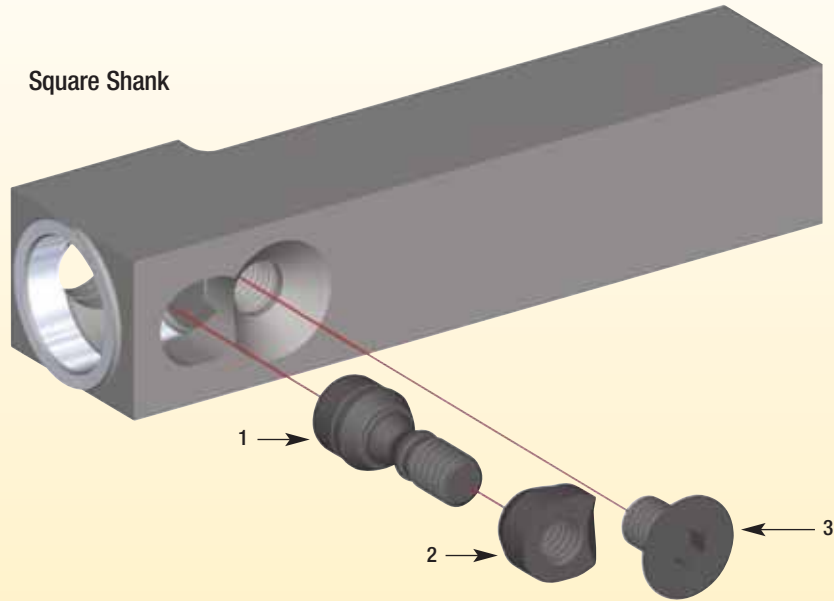

KM Manual Clamping Components • Functional Definitions

1. Torque Screw

- Rotation moves the locking cones.
 - Clockwise rotation secures cutting unit.
 - Counterclockwise rotation releases cutting unit.
- Provides bump-off angle.

2. Wedge Nut

- Contains anti-rotation feature.

3. Containment Screw

- Provides unlocking positive stop.
- Provides anchor for wedge nut anti-rotation feature.

Operator Maintenance

All KM Micro/KM Mini clamping units showing damage must be replaced or rebuilt. Burrs and nicks should be removed by stoning and/or polishing.

- Use KM Micro/KM Mini Plugs to protect clamping units when they are not in use.
 - For KM Micro Plugs, see page A117.
 - For KM Mini Plugs, see page A186.

KM Micro/KM Mini Manual Clamping Repair Packages

KM size	catalog number	order number
KM12	KM12NAPKG	3953388
KM16	KM16NAPKG	3953386
KM20	KM20NAPKG	3645146
KM25	KM25NAPKG	3645145

Technical Information



KM Micro/KM Mini Manual Clamping Repair Package Components

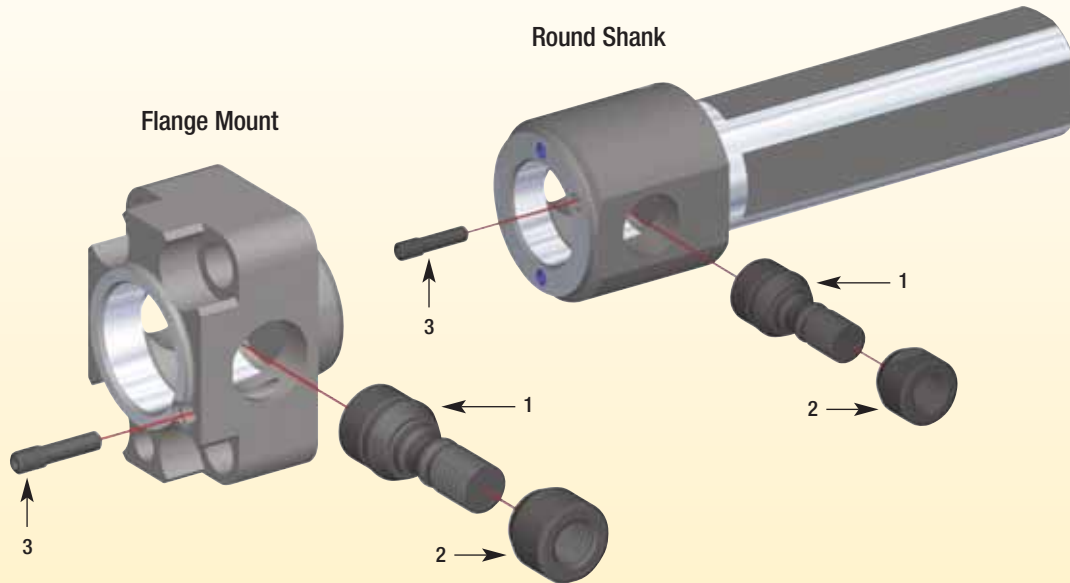

KM Manual Clamping Components • Functional Definitions

1. Torque Screw

- Rotation moves the locking cones.
 - Clockwise rotation secures cutting unit.
 - Counterclockwise rotation releases cutting unit.
- Provides bump-off angle.

2. Wedge Nut

- Contains anti-rotation feature.

3. Containment Pin

- Provides unlocking positive stop.
- Provides anchor for wedge nut anti-rotation feature.

Operator Maintenance:

All KM Micro/KM Mini Clamping Units showing damage must be replaced or rebuilt.

Burrs and nicks should be removed by stoning and/or polishing.

- Use KM Micro/KM Mini Plugs to protect clamping units when they are not in use.

For KM Micro Plugs, see page A117.

For KM Mini Plugs, see page A186.

KM Micro/KM Mini Manual Clamping Repair Packages

KM size	catalog number	order number
KM12	KM12NRPKG	1925858
KM1612		
KM16	KM16NRPKG	1851801
KM2016		
KM20	KM2520NRPKG	3645148
KM2520		
KM25	KM25NAPKG	2386037
KM3225	KM3225NRPKG	2656552



KM Micro/KM Mini • Assembly/Disassembly Instructions

1. Apply GLEITMO™ 805 grease generously to threads, cones on torque screw and nut, and bump-off area (behind threads) of the torque screw. Also, apply grease generously to the female taper on the shank.
2. Screw the torque screw and the nut together.
3. Insert the torque screw and nut into the shank (as one unit) as shown in (Frame 1).
4. Install the containment screw as shown (Frame 2).
5. When initially clamping the KM Micro shank in a machine tool slot, it is recommended that a cutting unit be in the shank.
6. Disassembly is the reverse of assembly procedure.

Tools Required

- Hex wrenches.
- Pliers.
- Kennametal recommends and uses GLEITMO™ 805.
- Clean towels or shop rags.
- Solvent or degreaser that does not leave residue (used to clean inside the taper and canister). Should the unit become contaminated, you can use a degreasing agent or something similar to clean the surfaces.

CAUTION
 DO NOT USE silicone cleaner or WD-40™-type lubricants.

lubricant	order number	size
GLEITMO 805 grease	1567575	500g cartridge
GLEITMO 805 grease	1567577	1000g tin



Frame 1

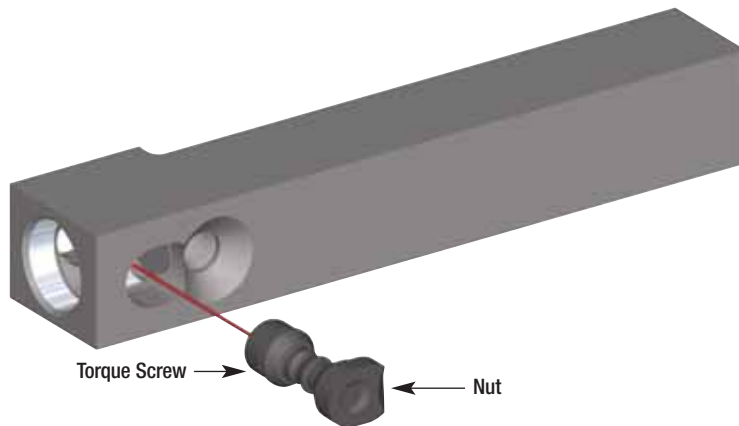

(continued)

Technical Information

KM Micro/KM Mini • Assembly/Disassembly Instructions *(continued)*

Maintenance Schedule

Disassemble the shanks once a month and re-apply new grease. Grease should also be applied 1 or 2 times per week to the torquw screw, nut, and both tapers (internal and external) in the release position without the need to disassemble.

Before re-applying grease, shop air should be used to blow out oil coolant.

If contamination of the grease is evident, then the old grease should be immediately removed and the shank cleaned. Then new grease should be re-applied according to procedure.

NOTE: Apply grease with a coarse bristle brush to prevent shedding of bristles.

KM size	hex size
KM12	2,5mm
KM16	3mm
KM20	4mm
KM25	5mm

Frame 2

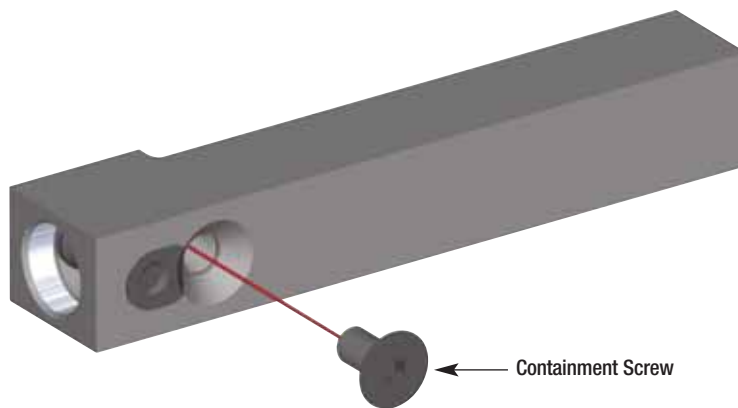

KM Micro/KM Mini NCM-SF

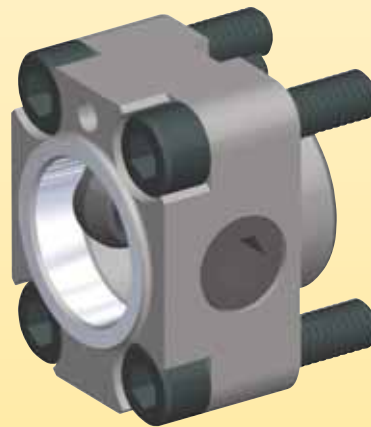
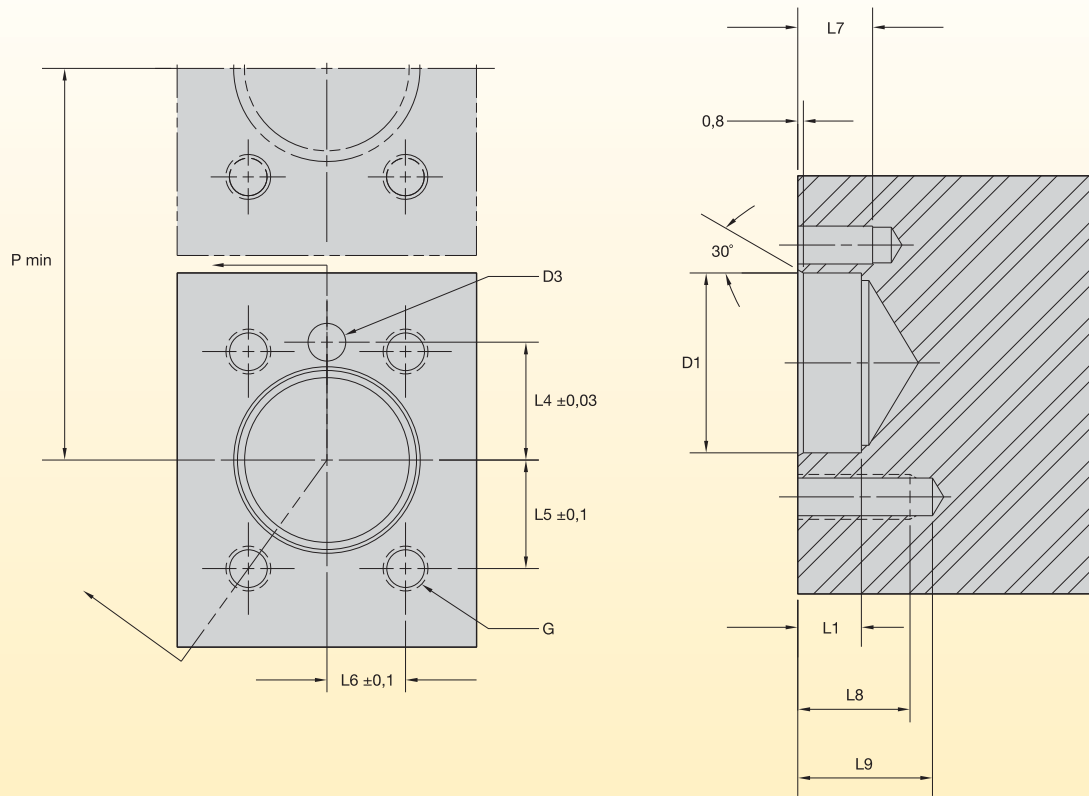

Technical Information

KM size	D1	D3	G	L1	L4	L5	L6	L7	L8	L9	P
KM12	10,025/ 10,050	4,064/ 4,077	M3	5,0	8,25	8,00	5,13	6	8	10,0	22
KM16	14,025/ 14,050	5,055/ 5,075	M4	6,5	10,75	10,25	6,00	10	12	15,0	28
KM20	18,025/ 18,050	5,055/ 5,075	M5	8,0	13,00	12,25	7,75	10	12	15,0	34
KM25	24,025/ 24,050	5,055/ 5,075	M6	8,5	15,75	14,50	10,50	10	15	18,0	40

KM Micro/KM Mini NCM-SF with Coolant

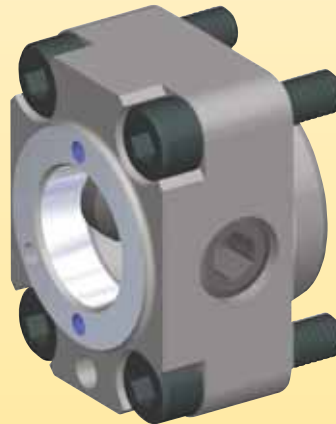
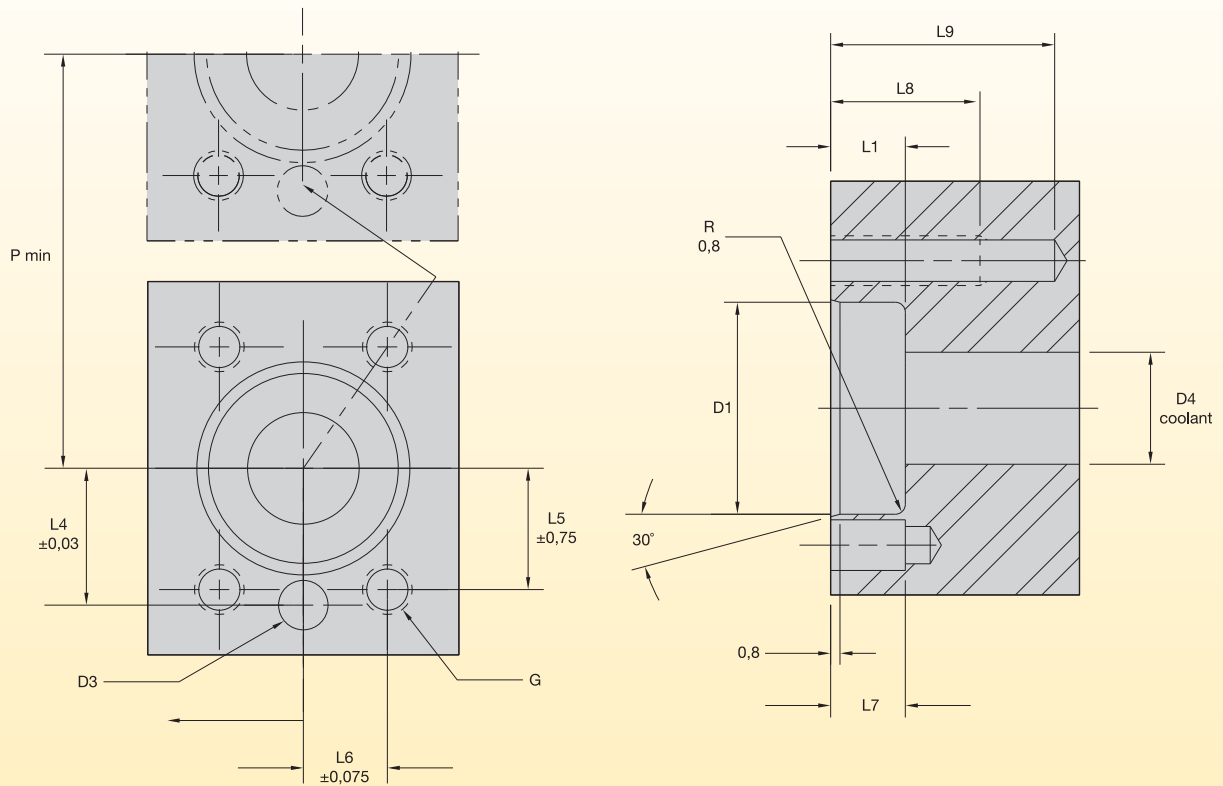

KM size	D1	D3	D4	G	L1	L4	L5	L6	L7	L8	L9	P
KM1612	17,025/ 17,050	4,060/ 4,080	6 - 12	M4	6	11,00	9,75	6,75	6	12	18	27,5
KM2016	20,025/ 20,050	5,055/ 5,075	6 - 16	M5	8	13,25	12,00	8,00	7	13	18	34,0
KM2520	26,025/ 26,050	5,055/ 5,075	6 - 22	24.5	8	16,15	14,50	10,00	10	12	18	39,0



KM Mini NCM-SF with Coolant

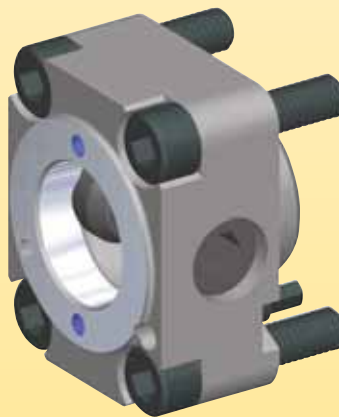
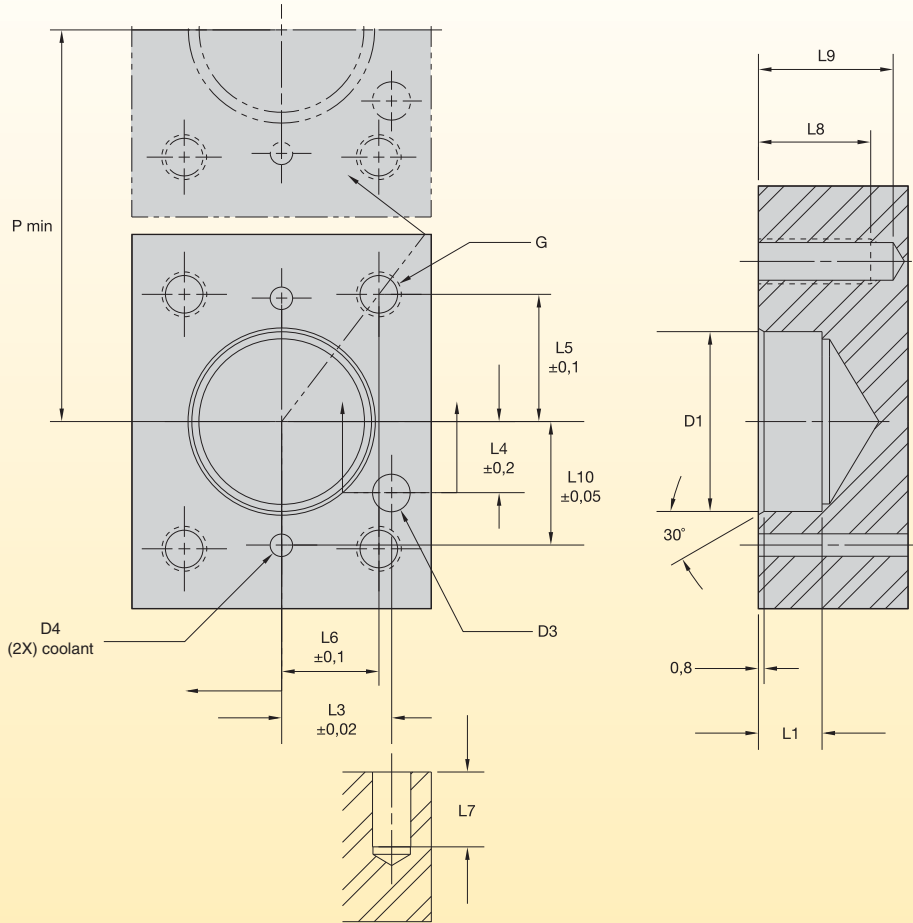

Technical Information

KM size	D1	D3	D4	G	L1	L3	L4	L5	L6	L7	L8	L9	L10	P
KM3225	24,025/ 24,050	5,106/ 5,126	3	M6	8,5	14,7	9,5	17	13	10	15	18	16,5	45



KM MicroTM Quick Change Tooling System

A smaller, more compact version of the internationally renowned KMTM system.

- Quick-change cutter heads reduce indexing and set-up times by 66%.
- Specially designed for use with automatic and smaller universal lathes.
- Unique flange attachment system increases machine tool capacity.
- KM Micro square shank adapters can be installed quickly and easily in existing tool block adapters.

Experience the advantages at your Authorized Kennametal Distributor or at www.kennametal.com.

www.kennametal.com



Balancing



Kennametal offers a range of balanced and balanced-by-design toolholders capable of extending spindle and tool life and improving part quality at higher machining speeds.



Definitions for Balance

Standard Toolholder

A toolholder that may contain uncorrected features (unbalanced drive slots, notches, locking screws, etc.). Standard toolholders have no compensating features added to correct balance, used in basic, low-speed applications.

Balanced-by-Design

A toolholder designed with compensating features to correct any unbalance caused by uneven drive slots, notches, locking screws, etc. The balanced toolholder is capable of being used in high-speed applications. Small, residual unbalance may result due to normal manufacturing tolerances within the shank standards.

Balanceable

A toolholder with a built-in mechanism that can adjust to correct any unbalance inaccuracies incurred during normal manufacturing. The fully assembled tool (toolholder and cutting tool) can be balanced as a system using a balancing device.

Balanced

A toolholder has been balanced to predetermined specification after manufacture by checking the balance condition with a balancing device. This may be followed by physically removing material from the toolholder, such as holes and/or slots.

When machining at higher speeds, responsible machining practices must be observed. Unbalance is caused by uneven mass distribution in the tool or toolholder. Potential sources of unbalance are movable parts (adjustable cartridges, set screws, spindle spring pack, and clamping mechanisms), manufacturing tolerances, and design.

Forces caused by unbalance increase with the rotational speed squared. Excessive unbalance can cause premature wear to the tool and spindle bearing, which can adversely affect surface finish and accuracy.

(continued)

Balancing *(continued)*

The balance quality is usually specified by the balance grade G, according to ISO 1940-1 and ANSI S2.19 standards.

The balance quality grade (G) was derived from practical experience, which is expressed in millimeters per second (mm/s) and ranges from 0,16–4000. For rotating tooling and general machinery parts, it is usually specified to be G 2.5 or G 6.3. A lower number designates better balance quality.

The permissible residual unbalance can be calculated by the following equation:

$$U_{\text{per}} = \frac{9549 \times G \times M}{n}$$

Where:

U_{per} = permissible unbalance, expressed in gram millimeters (gmm)
G = desired balance grade
M = rotor mass in kilograms (kg)
n = operating speed in rotations per minute (RPM)

Example:

Rotor mass = 2 kg
n = 10,000 RPM
Desired balancing grade = G 6.3

$$U_{\text{per}} = \frac{9549 \times 6.3 \times 2}{10,000} = 12 \text{ gmm}$$

The same value can be obtained from the chart on the following page. It gives the permissible specific unbalance in gram millimeters (gmm) as a function of the rotational speed and the balance quality (G). For the example above, at 10,000 RPM and for grade G 6.3, the maximum residual unbalance would be 6 gmm/kg. The toolholder assembly (including the tool) has a mass equal to 2 kg, the permissible unbalance is [(6 gmm/kg) x 2 kg], which equals 12 gmm.

(continued)



Balancing *(continued)*

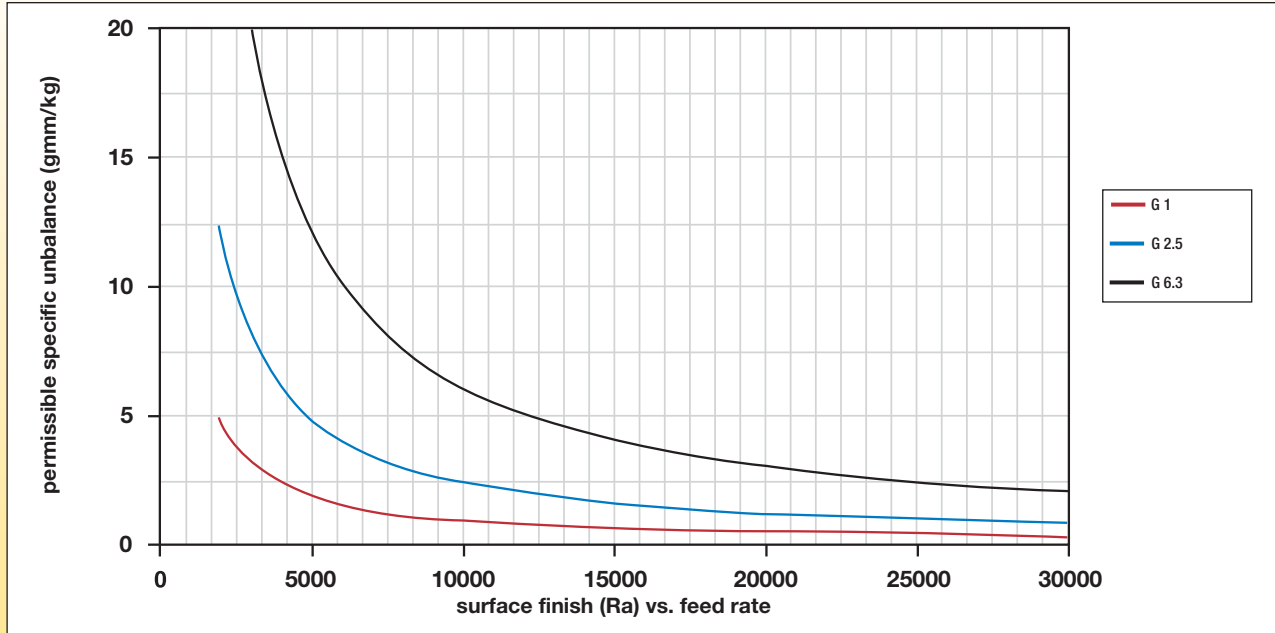

From the approach described in ISO 1940-1, the requirements for maximum residual unbalance become very strict as speed increases. For example, a G 2.5 balancing grade can become unpractical at 25,000 RPM for a tool with a mass of 1 kg. The chart shows that the maximum residual unbalance would be 1 gmm, which could be very time consuming to be achieved or even beyond the accuracy of the balancing machine.

Comparing the cutting forces can provide a reference for the balancing requirements. Generally, finishing operations generate lower cutting forces and require a better balance quality. Though rotating components should always be balanced, in most cases it is sufficient to keep the unbalance forces to 5–10% of the cutting forces.

Technical Information

(continued)

Balancing *(continued)*

The permissible residual unbalance can be calculated by the following equation:

$$F = U \times (n/9,549)^2 \text{ (Newtons)}$$

Where:

U = unbalance in gram millimeters (gmm)

N = rotational speed (RPM)

In this particular case, the unbalanced induced force would be $F = 1 \times (25,000/9,549)^2 = 6,9 \text{ N}$. The cutting forces generated are likely to be orders of magnitude greater than that.

Good balancing quality does not necessarily guarantee safe operation at higher speeds. Other variables (spindle connection, type of operation, cutting parameters, machine stiffness, bearing condition, etc.) should always be considered.

Unbalance can be corrected by material removal (drilling, milling, grinding), material addition (set screws), and material redistribution (balancing rings or set screws).

For a given unbalance, the following formula can be used to determine the hole depth (L) necessary to correct for the unbalance*:

* Formula for steel components only.

$$L = \frac{D - \sqrt{D^2 - U \times 1300/d^2}}{2}$$

Where:

U = unbalance (gmm)

D = diameter of placement (mm)

d = hole diameter (flat bottom) (mm)

L = hole depth (mm)

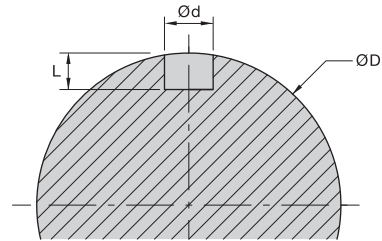

Shrink Fit

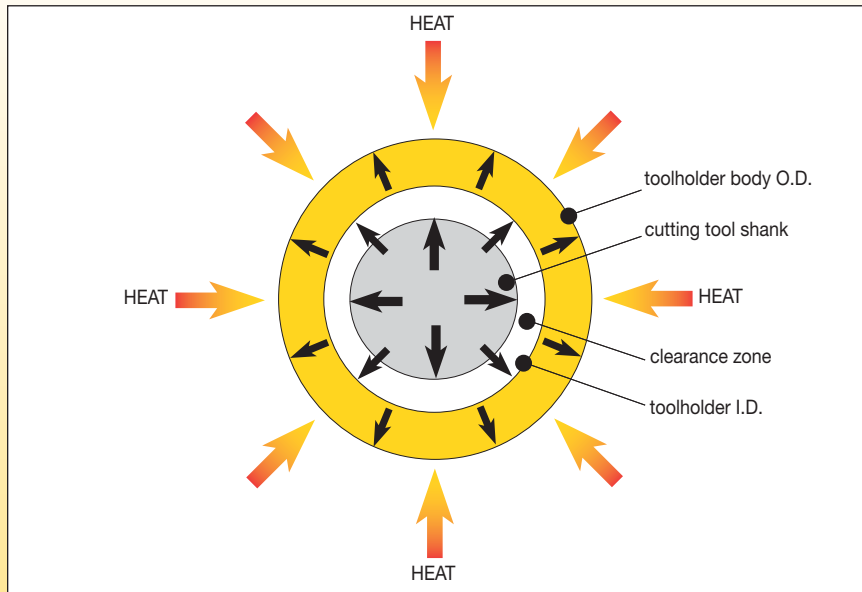

The Concept

Heat shrinking is not a new process in the machine tool industry. However, the concept was only recently implemented as a quick-change toolholding mechanism for clamping cylindrical cutting tools for high-speed machining applications.

The Shrink Fit process begins by applying a quick and precise heat to the holding end of a toolholder. This causes the internal bore, which is slightly smaller than the shank of a cutting tool, to expand, allowing a tool to be inserted. As the toolholder cools, the bore shrinks to create 360° of uniform pressure along the entire length of the bore, resulting in an evenly distributed clamping force that mechanical toolholding cannot beat.

Due to the design, flatted-style, Weldon®, and Whistle Notch™ cutting tool shanks can employ Shrink Fit technology. To gain full benefits of the technology, fully cylindrical tool shanks are recommended. As long as the heating processes are kept within the elastic range of the toolholder material, this clamping operation can be repeated for several thousand cycles.

Shrink Fit Tooling Advantages:

- Low runout — cutting tools are gripped 360° along the entire length of the cutting tool shank for an evenly distributed clamping force.
- Clamping forces are greater than collets or hydraulic chucks.
- During testing, tool material properties break down and shear before slippage occurs.
- Slim and short toolholder profile designs are achievable because no moving parts are used.
- Well suited for high-speed operations because their symmetry provides the best possible balance.
- Sealing stop screws are not required — designed interference between the cutting tool and toolholder forms a seal that enables coolant to flow only through designated passages.

These advantages enable Shrink Fit technology to work at greater speeds and feeds, produce better finishes, deliver increased tool and spindle life, and generate more productivity.

Heat-Activating Systems

Shorter cycle time, less cooling downtime, localized heating, and integrated cooling systems are essential for a safe and simple heating system. Shrink Fit heating systems include induction, hot-air, and open-flame methods, with induction being the easiest and fastest of these systems.

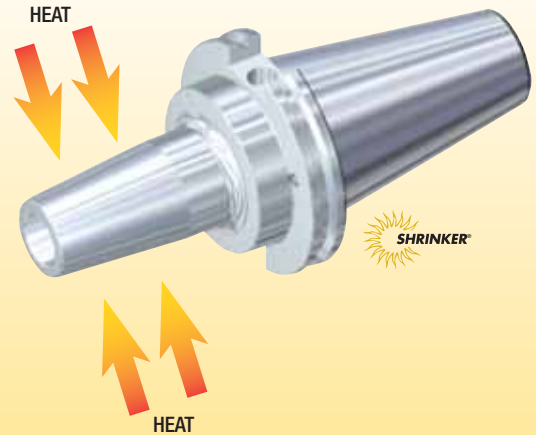

Toolholders

- Slim design.
- Balanced.
- Flatted-style, Weldon®, and Whistle Notch™ shanks can be gripped. Optimal results are obtained with smooth, cylindrical shank cutting tools — without flats and/or notches.
- Avoid using carbide tools with polished shanks. This will reduce torque values by 60%.

HT (High Torque) Shrink Fit Toolholders

HT Shrink Fit holders have a high interference level that offers 30–50% greater torque than competitive systems. This line is only to be used with carbide tools because of their low thermal expansion coefficient. These toolholders require a machine with at least 10 kW of power to apply heat quick enough to avoid heating the tool.

GP (General Purpose) Shrink Fit Toolholders

GP toolholders enable the use of all materials and extensions because they have lower interference levels. Operators should use this style if not generating high cutting forces.



Ideal Surface Quality

- Metric (ISO standard) $Ra \geq 0,8 \mu m$ surface finish.
- Inch (industry standard) $Ra \geq 32 \mu in$ surface finish.

(continued)



Shrink Fit *(continued)*

Straight shank toolholder extensions are a great complement to the Shrink Fit system. Use caution and do not overheat Slim Line products. Overheating can cause warping or other permanent damage. Toolholder life drastically reduces if activating heat is not properly controlled.

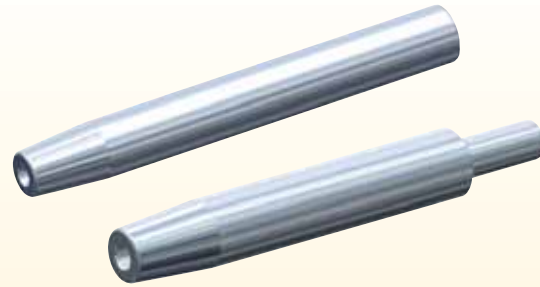

Cutting Tool Requirements

metric (ISO standard)				
cutting tool shank diameters			tolerance	
3mm	2,997	3,000	h4	0.000/-0.003
4mm	3,996	4,000		0.000/-0.004
5mm	4,995	5,000		h5
6mm	5,992	6,000	h6	0.000/-0.008
8mm	7,991	8,000		0.000/-0.009
10mm	9,991	10,000		0.000/-0.009
12mm	11,989	12,000		0.000/-0.011
14mm	13,989	14,000		0.000/-0.011
16mm	15,989	16,000		0.000/-0.011
18mm	17,989	18,000		0.000/-0.011
20mm	19,987	20,000		0.000/-0.013
25mm	24,987	25,000		0.000/-0.013
32mm	31,984	32,000		0.000/-0.016
40mm	39,984	40,000	0.000/-0.016	
50mm	49,984	50,000	0.000/-0.003	

inch (industry standard)				
cutting tool shank diameters			tolerance	
1/8	.1249	.1247		-0.0001/-0.0003
3/16	.1874	.1872		-0.0001/-0.0003
1/4	.2499	.2496		-0.0001/-0.0004
5/16	.3124	.3121		-0.0001/-0.0004
3/8	.3749	.3746		-0.0001/-0.0004
7/16	.4375	.4371		0.0000/-0.0004
1/2	.5000	.4996		0.0000/-0.0004
9/16	.5625	.5621		0.0000/-0.0004
5/8	.6250	.6246		0.0000/-0.0004
11/16	.6875	.6871		0.0000/-0.0004
3/4	.7500	.7495		0.0000/-0.0005
7/8	.8750	.8745		0.0000/-0.0005
1	1.0000	.9995		0.0000/-0.0005
1-1/4	1.2500	1.2495		0.0000/-0.0005
1-1/2	1.5000	1.4995		0.0000/-0.0005
2	2.0000	1.9995		0.0000/-0.0005



Axial Adjustment Gages

Cutting tool length adjustment is performed using a special axial adjusting gage (b) before shrinking the cutting tool into the toolholder. This gage (b) is placed on the toolholder (a) along with the cutting tool (c). The length difference of the setting gage (l2) is calculated into the required tool assembly length. The whole assembly can then be placed into a length presetter for adjustment. Rotating the gage moves the axial stop screw and presets the assembled tool to the required length. After removing the gage, the cutting tool can then be shrunk into the toolholder.

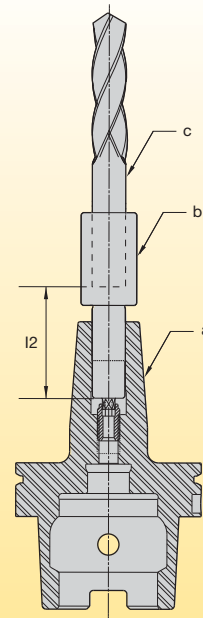



SAFE-LOCK™

SAFE-LOCK™ is a pull-out protection system for high-performance machining, in particular for heavy-duty cutting. This is achieved by helical grooves that are ground into the tool shank. These, together with the respective pin drivers in a shrink fit holder, prevent the tool from being pulled out, even during extreme machining conditions.

By locking the cutting tool in the holder, this pull-out security ensures optimum process reliability in conjunction with shrink fit runout accuracies and rigidity for longer tool life and maintains higher productivity and part accuracies for our customers.

Technical Information

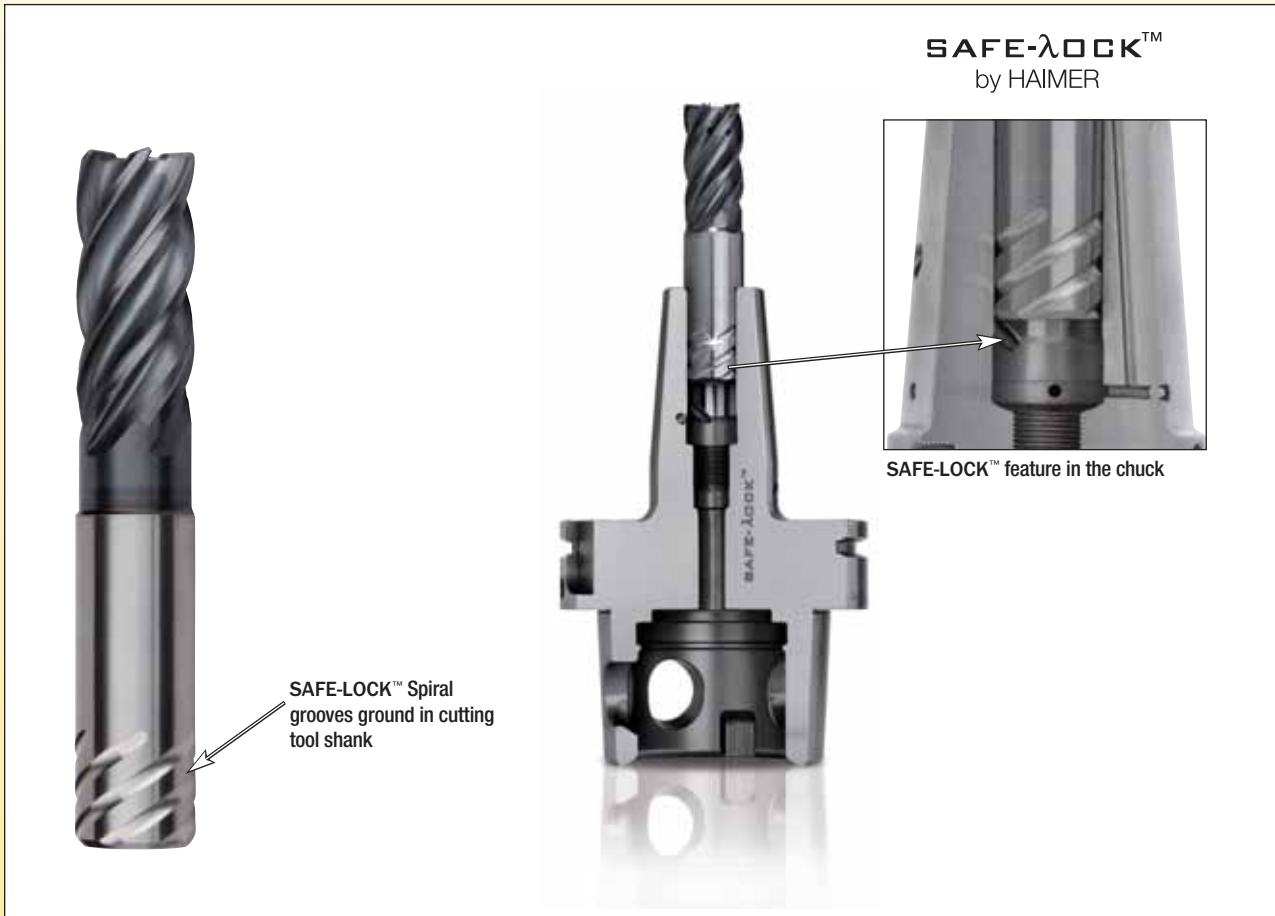



High-Performance Milling Chucks

- Heavy- and fine-milling capabilities.
- Prebalanced G6.3 @ 20,000 RPM — six threaded M6 holes to accept set screws for fine balancing.
- Heavy milling — tighten locknut until O-ring on back face of locknut just touches the flange on the chuck body to achieve runout .0004" 3 x D1.
- Fine milling — tighten as above, then back the locknut off 1/8–1/4 turn to achieve runout .0002" 3 x D1.
- Sub-zero heat treatment for material stability.
- Through-the-toolholder coolant capability using stop screw as sealing device.
- 3/8" axial adjustment stop screw.

Experience the advantages at your Authorized Kennametal Distributor or at www.kennametal.com.

www.kennametal.com



Standard Styles

Kennametal hydraulic chucks provide optimum performance for clamping full-cylindrical straight shanks, such as solid carbide drills and end mills. Activation of the chuck is achieved by turning the piston screw, which pressurizes the hydraulic fluid and exerts force on a thin-walled membrane along the length of the clamping bore. This highly concentric clamping force not only holds the tool shank more securely, but also produces a dampening effect that reduces vibration and helps eliminate microcracking on cutting edges.

A safety stop prevents chuck damage caused by over-tightening either with or without the cutting tool in place. Another unique feature is the special spiral wiper groove in the chuck's clamping bore that securely grips oily tool shanks. All Kennametal hydraulic chucks utilize a range of sealed, cutting-tool-reducing sleeves to maximize chuck versatility. Reducing sleeves can also be used for converting bores from inch to metric and vice versa.



Slim Line

Slim Line hydraulic chucks have a sophisticated shape for universal application and maximum precision. After the chucking process, safety is guaranteed if a minimum clamping force or a transmittable torque (determined according to the clamping diameter) is reached. This is achieved through the clamping screw operation and the stroke of the clamping piston that force the hydraulic oil into the thin-walled expansion chamber with high pressure.



Standard/HP Line

Our proven Standard Line hydraulic chucks have an external adjustment screw for radial alteration up to 3/8" of the cutting-tool length. This feature eliminates the need to remove the cutting tool or retention knob to make fine adjustments. Standard Line chucks are prebalanced and can also be used with SEFAS™ chamfering rings. Please see the toolholder sections of this catalog for information regarding balancing quality.



Trend Line

New Trend Line hydraulic chucks offer maximum precision at an attractive price. This system provides the same accuracy specifications as the Standard Line except with an axial back-up screw through the chuck bore to achieve the 3/8" radial adjustment of the cutting tool length. SEFAS chamfering rings also can be used with our Trend Line chucks.



Basic Line

Basic Line hydraulic chucks have a high-quality runout specification of .0001. These chucks are balanced-by-design for speeds up to 10,000 RPM. Like the Trend Line, Basic Line chucks utilize an axial back-up screw through the chuck bore to achieve a 3/8" radial adjustment. Larger body diameters give this chuck a higher torque transmission (grip) of 220 ft. lbs. Please note that the standard SEFAS chamfering ring cannot be used in this chuck design.



To learn more, scan here.

For instructions on how to scan, please see page xxxiii.



General Design

Function

Tightening the piston clamping screw exerts force on the pressure piston, which presses the hydraulic fluid, exerting force on the thin-walled expansion sleeve. This pressure causes the sleeve to compress around the tool shank, creating a highly concentric clamping force.

Effect

The hydraulic clamping system has a dampening effect. Vibration in a mechanical clamping system can cause microcracking on insert cutting edges. This is prevented by the hydraulic expansion chuck and results in higher production quality and up to 4x better tool life.

Accuracy

The accuracy shown is based on a round shank (no flats) with h6 tolerance and no reducing sleeve.

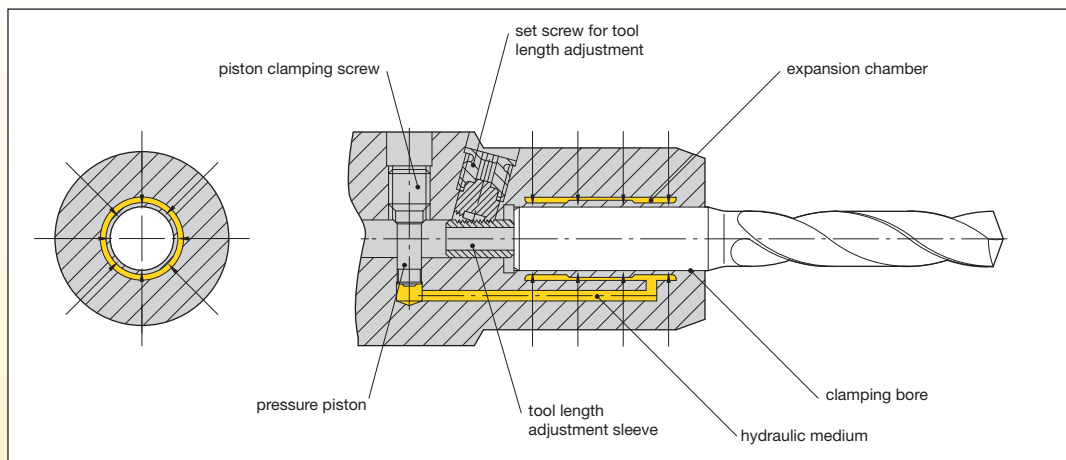

Features

- Turning the external set screw adjusts axial tool length. There is no need to remove the cutting tool or coolant supply unit for standard designs.
- Maintained contact with the tool-length adjusting sleeve ensures that the tool is safely held. 10mm of adjustment is provided.
- A sealed bore and a large hole through the tool-length adjusting screw enable maximum coolant to flow through coolant-fed cutting tools.
- A uniquely designed piston clamping screw prevents damage from overtightening and accidentally actuating the hydraulic mechanism without a tool in the chuck.
- High-performance balanced chucks can be converted to balanceable chucks by adding a set of Kennametal balance rings that compensate for cutter imbalance and optimize performance.
- Wiper grooves inside the bore safely grip oily shanks, sealing the bore to eliminate contamination from chips, dirt, or coolant.
- SEFAS™ chamfering rings can be added to chucks, reducing the need for step drills and secondary chamfering operations.
- A wide assortment of reducer sleeves are available to increase the application range of hydraulic chucks. When using a bushing, the runout could be up to twice as high as the example shown.

(continued)



General Design *(continued)*



Application

Hydraulic expansion chucks work best when clamping these style shanks:

- Shanks to DIN-6535 — forms HA, HB, and HE.
- Shanks to DIN-1835 — forms A and B (with shank tolerance h6 and Ra minimum of 0,3 µm).
- Forms HA and A — plain cylindrical shank, 6–32mm diameter.
- Forms HB and B — Whistle Notch™ shank, 6–20mm maximum diameter.
- Form HE — Whistle Notch shank, 6–20mm maximum diameter. (Kennametal suggests the use of a reducer collet).
- Inch straight shanks:
 - 1/4–5/8" (.0004 under nominal diameter maximum).
 - 3/4–1-1/4" (.0005 under nominal diameter maximum).

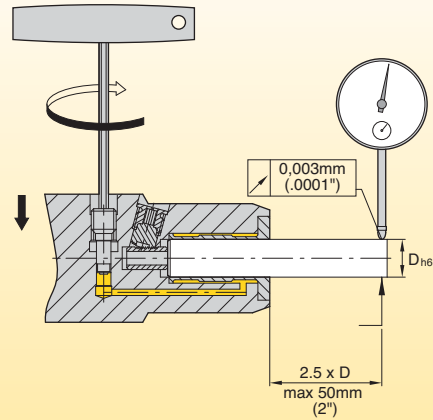

Slim Line Design



Weldon® shanks with a maximum diameter of 20mm (3/4") can be gripped without reducer collets. However, Kennametal recommends using reducer collets for all flatted shanks. Highest accuracy is obtained with plain, cylindrical shanks.

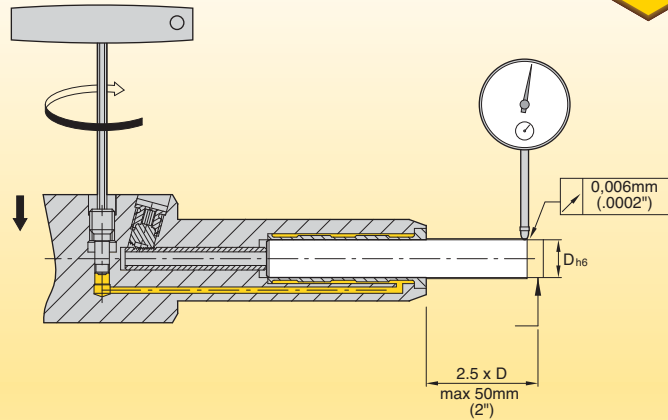

Using a sleeve gives higher grip torque:

Formula: $\frac{\text{sleeve bore} \times \text{chuck torque}}{\text{chuck bore}} = \text{assembled torque}$

Example: $\frac{12\text{mm (sleeve bore)} \times 220 \text{ Nm}}{20\text{mm (chuck bore)}} = 132 \text{ Nm}$

While chart shows for a 12mm Hydraulic Chuck = 70 Nm approx.
2x grip advantage

Setting Up New Hydraulic Chucks

Length adjustment for:
Standard/HP Line and Slim/Standard Line

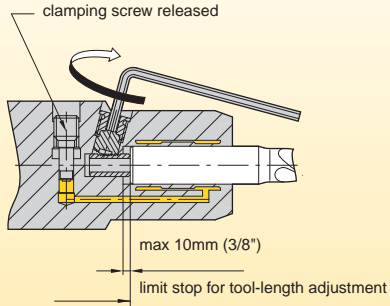

1. Remove all grease from the hydraulic chuck before using.
2. Insert the cutting tool into the clamping bore as far as the stop pin/stop screw will allow.
3. Adjust the cutting tool length with a hex wrench.

Length adjustment for:
Trend Line, Basic Line, and Slim/Trend Line

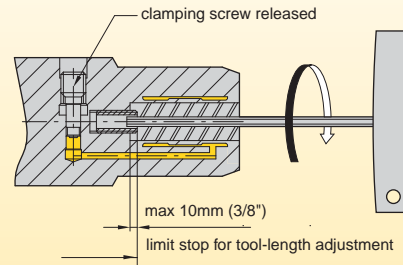

4. Always tighten the clamping screw with a hex wrench as far as the limit stop by hand tightening. Never try to adjust the stop pin when the hydraulic chuck is in the clamped position.
5. The tool is now clamped and ready for use.

Maintenance

Kennametal hydraulic chucks are maintenance-free and deliver long service life. It is important that the clamping function be checked with a test pin on a regular basis. Any dirt in the bore can be removed with a nylon cleaning brush.

- The clamping function can be tested quickly and easily using the test pin.
- Insert the test pin into the clamping bore as far as the stop pin/stop screw allow.
- Tighten the clamping screw with a hex wrench as far as the limit stop by hand tightening.
- The chuck is functioning correctly if the test pin cannot be moved by normal hand pressure.

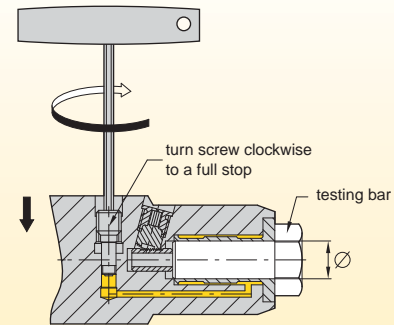

Reducing sleeves are available; see page J4.



Cleaning brushes are available; see page L15.



Test pins are available; see page L14.



IMPORTANT

Never tamper with the oil-loading orifice (sealed with a cap) as this could destroy the clamping ability of the hydraulic chuck and require it to be sent to Kennametal for service.

In the event of small tool crashes or misuse of the chuck, please contact your local Kennametal Service and Repair Department to have your Kennametal hydraulic chuck serviced or repaired by qualified Kennametal service technicians.

The HPMC (High-Performance Milling Chuck) System

Application

The HPMC System is ideal for holding round shank cutting tools and extensions on various applications because it offers greater versatility. This makes it an excellent choice for end mills, reamers, indexable cutters, drills, straight shank extensions, and boring systems. The HPMC System, with its powerful gripping torque, provides the maximum performance for tough roughing and high metal removal applications, as well as delivering first-rate accuracy for finishing applications — all with the same chuck.

These toolholders are through-coolant capable with the use of supplied backup screws. Threaded holes in the chucks accept set screws for fine balancing, and reducing sleeves allow the same holder to be converted for smaller gripping sizes.



Design

The HPMC System is comprised of an inner chuck body, a needle roller bearing assembly, and a thick-walled outer locknut. The inner chuck body, with radial and axial grooves at the inside bore, acts as a master collet by compressing around the cutting tool, exerting a very strong grip. The chuck bore is compressed by roller bearings as they track up a taper of approximately 4°. The roller bearings are held in a retainer (four per window to maximize contact) at an angle slightly skewed from that of the chuck taper angle. The locknut bearing retainer's wall thickness is greater than that of the chuck body nose. Therefore, as the locknut is rotated clockwise, the roller bearings track in a helical movement, gradually climbing the shallow taper.

There are no threads in the HPMC System. As the two tapers are forced together, a tremendously high, uniform force is created. This squeezes the chuck body inward, conforming it to the cutting tool shank. Radial grooves assist the internal diameter by evenly collapsing inward, which improves gripping torque, accuracy, and prevents fretting. Force continues to be applied until the locknut's back face bottoms out on the chuck's body face. This is the maximum gripping torque position. Oil residue left on cutting tool shanks can cause slippage, but axial grooves minimize this by draining contaminants.

Shallow contact angles produce a self-locking effect, so the chuck will not release during operation. Because of this strong grip, no torque wrench is required. Also, the high gripping force of the HPMC enhances its ability to transmit energy to the machine tool, so vibration, deflection, and runout are minimized. The cutting tool shank offers an advantage over collet chucks because there is no axial drawback as the locknut is tightened.

A single toolholder provides 5–10% more gripping torque for heavy milling, and the same chuck is versatile enough to do finishing work, too.

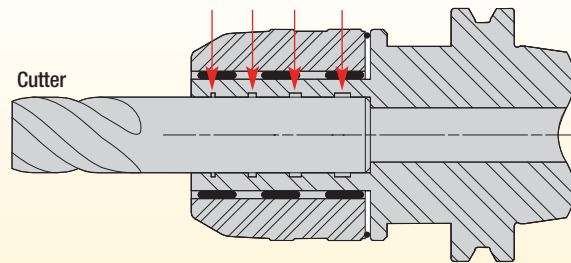

To get the maximum accuracy out of the HPMC System, tighten the locknut to the face stop and then back off half a turn. As this is done, be sure the O-ring on the back face of the locknut stays in contact with the chuck face.

Stop screws are included with all HPMC Systems for length adjustment or coolant feed. These screws are designed with a cone face and reversible flat face and an O-ring for coolant sealing options.

HPMC Systems are subjected to sub-zero treatment to stabilize the material and prevent pitting on the bearing contact surface. This helps to ensure long, worry-free tool life.

(continued)

The HPMC (High-Performance Milling Chuck) System *(continued)*

Cutting Tool Requirements

The outside diameter of the cutting tool shank and the inside diameter of the HPMC System must be wiped with a clean dry cloth before assembly. Any contamination will increase runout and reduce gripping force.

Carefully monitor the cutting tools used in these chucks so they do not exceed h6 (nominal to $-.0005$ ") on the shank diameter. Use tools as close to nominal as possible. Cutting tool shank roundness should be within $0,003\text{mm}$ ($.0001$ "). Undersized tools cause excessive stress and may cause chuck failure.

Optimal chuck performance is attained when the cutting tool shank is round, without flats. Cutting tools with small flats may be held, but they will increase runout. Whistle and flatted cutting tool shanks are recommended in conjunction with reducing sleeves. For best performance, keep shank flats to a minimum.

The minimum length of engagement is 2x the diameter of the cutting tool shank. Short holding length may cause the tool and/or chuck to break. This could dislodge the cutting tool and result in serious injury to the operator.

The milling chuck should never be tightened without a cutting tool inside the bore. High gripping forces will cause permanent deformation to the inside diameter.

Maintenance Operations

Greasing the needle bearing is the only required maintenance. Follow the procedure below to ensure maintenance is properly performed:

1. Tighten the locknut clockwise to obtain clearance from the retaining ring.
2. Remove the retaining ring from the chuck.
3. Unlock the locknut counterclockwise, and lift the nut assembly from the chuck.
4. Wipe off old grease from the milling chuck and all other components.
5. Recoat the needle bearings in the locknut liberally with a quality, water-resistant grease.
6. Regrease the outside diameter of the milling chuck where the locknut is housed.
7. Reinstall the locknut on the milling chuck body and tighten to gain clearance for reinserting the retaining ring.
8. Tighten and loosen the locknut several times. Recheck the retaining ring for correct fitting.
9. Wipe away any excess grease.

Please contact the Kennametal Service and Repair Department to have your Kennametal products serviced or repaired by qualified Kennametal service technicians.

Setting the Accuracy of the Milling Chuck

Heavy Milling

- Tighten the locknut all the way down with a milling chuck wrench until the O-ring on the locknut just touches the flange of the milling chuck body (O-ring should not be compressed).
- Accuracy $10\text{--}20\ \mu\text{m}$ ($.0004\text{--}.0008$ ") at 3x diameter up to 50mm (2").

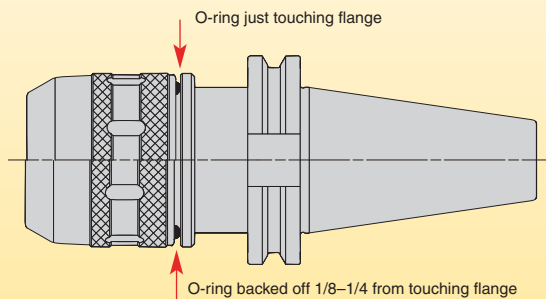

Finish Cut

- Back the locknut off $1/8\text{--}1/4$ of a turn from above position.
- Best accuracy — $5\ \mu\text{m}$ ($.0002$ ") at 3x diameter up to 50mm (2").

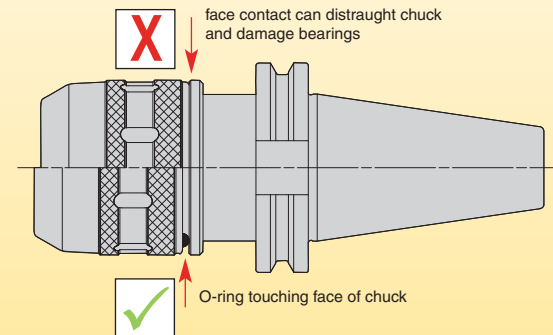

CAUTION

DO NOT over tighten the milling chuck without a tool shank inserted. This may cause serious damage to the milling chuck or loss of performance.





Tunable Tooling System (TTS)

Overview

When machining with extended length setups, undesirable regenerative vibrations (chatter) can arise, causing poor surface finish, dimensional control issues, and tool breakage. To avoid chatter, machine operators are generally forced to reduce cutting parameters, which decreases metal removal rates and diminishes productivity.

Cutting force fluctuates when chip thickness varies. This is caused by waves left on the workpiece from the previous pass. These waves may create chatter when the cutting tool and workpiece interact. Continued chatter can further produce variation in cutting force, leading to more vibration. If not addressed, the amplitude of vibration may eventually reach levels that cause the tool to bounce out of the workpiece or even result in catastrophic failure.

This problem can be approached in many different ways. Chatter can be avoided by drastically reducing cutting speeds to increase process damping (friction between flank face and workpiece), which dissipates energy to reduce vibrations. Another approach utilizes milling cutters that have inserts with differential spacing. This minimizes the regenerative effect by creating a disturbance on the wave pattern left on the workpiece. However, this approach provides limited success as chip loads are no longer evenly distributed over the cutting edges and may require the feed rate to be restricted. Also, because the spacing is not even, the surface quality could be negatively affected.

The problem with these solutions is that they do not allow high metal removal rates to be maintained. To uphold high rates, the dynamic stiffness of the system must be increased. Dynamic stiffness is proportional to the product of static stiffness and damping ratio. Static stiffness can be increased through using shorter setups or larger toolholder diameters. Materials with a higher modulus of elasticity can also increase static stiffness.

The Kennametal Tunable Tooling System (TTS) provides a means for maximizing the dynamic stiffness of boring bars and milling adapters by suppressing vibrations with a passive dynamic absorber. TTS is designed with an internal mass that vibrates close to the natural frequency of the most dominant vibration mode in the system. The motion of the internal mass will dissipate energy and prevent chatter. The overall result depends on a machine's dynamic characteristics* and the rigidity of the connection between tool and machine tool. Manufacturing tolerances, preload, and wear may change the dynamic response of a machine and adversely affect overall results.

*Machines from same builder and model are not dynamically identical.

While passive dampening improves the dynamic stiffness of an extended reach tool, the damping mechanism will not perform the same with every machine. Not only does the natural frequency of the tool affect its dynamic stiffness, frequencies inherent to the machine do as well. Because machine tools have their own dynamic signature, a tool that is tuned on one machine may not be tuned on another. Unlike other products on the market that are pretuned, Kennametal tunable boring bars and milling adapters are tunable. They allow users to adjust the passive damper, optimally tuning the tool for a specific machine or setup. This enables extended reach tooling to be retuned to match a machine's dynamic signature, even as it changes over time. A key benefit of Kennametal's tunable boring bars and milling adapters is that they can be optimally tuned for any given setup. While Kennametal standard tunable products come pretuned from the factory, it may be beneficial to further optimize them once installed.



(continued)

Tunable Tooling System (TTS) *(continued)*

With the Kennametal TTS System, longer L:D ratio toolholders can be used for larger DOC, better surface finishes, and longer tool life. When TTS is applied to milling adapters, using greater insert density on milling cutters or increasing ADOC or WOC enables higher MRR. Better surface finishes and tool life can also be expected from these adjustments.

The benefits of using Kennametal's Tunable Systems go beyond increased metal removal rates. In metalcutting tests, a good correlation between dynamic stiffness and vibration levels were measured at the spindle. Vibrations can not only cause premature tool life, but also limit spindle bearing life. Preventing vibration from propagating through the machine promotes longer life for spindle-related components and maintains machine accuracy over time.

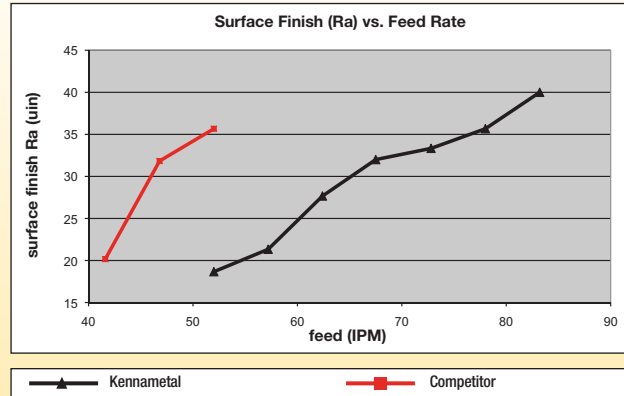

Surface finish measurements comparing a pretuned milling adapter from a competitor and a Kennametal's optimally tuned adapter on the spindle. An increase of up to 50% in feed rate for similar surface finish values can be noticed.

Dynamic Stiffness

Figure 1 shows the relative dynamic stiffness of a tunable boring bar as a function of adjusting screw tightness — loose to tightened (left to right).

The chart shows that for the given bar, optimal tuning occurs at about 70% or when the relative performance equals 1.

It is also important to note that performance decreases more severely when the tool is over-tuned, compared to when it is under-tuned. For this reason, it is best to slightly under-tune the system.

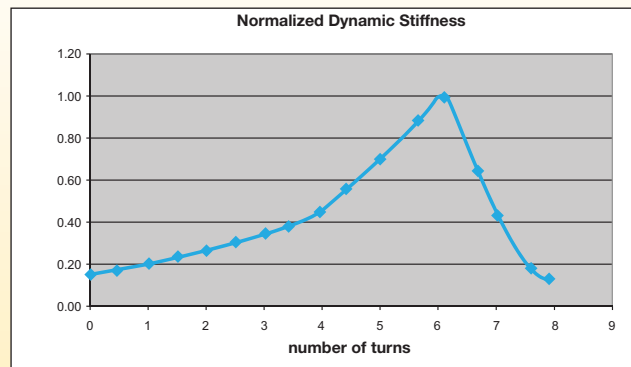
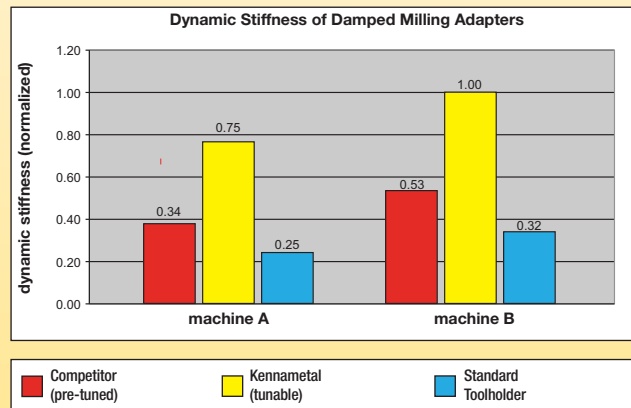

Fig. 1



Tunable Milling Adapters

The Kennametal Tuned Tooling System offers a full line of tunable milling adapters capable of performing at maximum output without the hindrance of vibration. Tunable milling adapters are through-coolant capable, and, because the internal damper can be adjusted to alleviate chatter, they provide optimum surface finish and longer tool life.

General Guidelines for Milling with Extended Reach Adapters

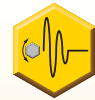

1. Loosen both clamping screws.
2. Turn the adjusting screw in the positive direction until it becomes snug. The adjusting screw becomes snug when it locks the tuner mass.
3. Turn the screw one complete turn in the negative direction and take a test cut.
4. Repeat Step 3 until good surface finish is achieved. You may need to use small increments to find an optimal position.
5. Back the adjusting screw off a 1/4–1/2 turn in the negative direction.
6. Tighten both clamping screws and take a test cut to confirm desired results.

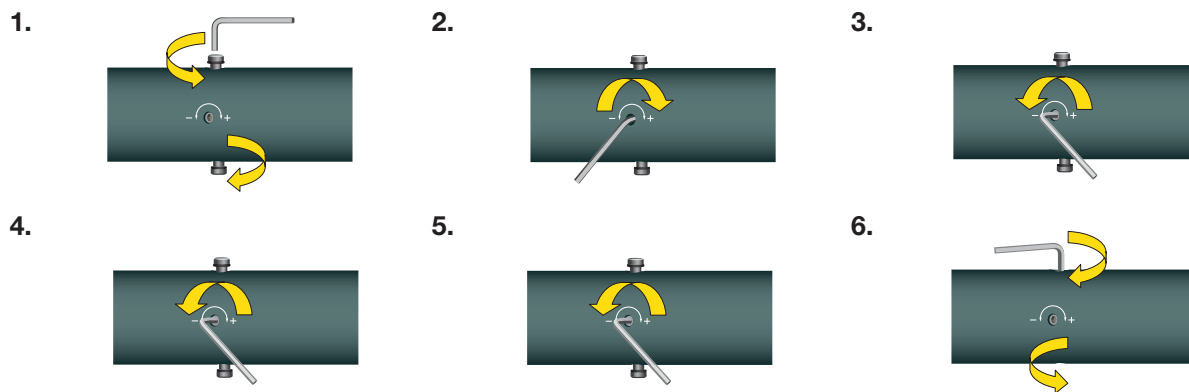

*The TTS Milling Adapters will need to be re-tuned if the milling cutter is replaced with another with different mass.

Tunable Boring Bars

The Kennametal complete portfolio of Tunable Boring Bars helps prevent chatter and other problems associated with an internal dampening package designed for deep-hole boring applications.

Advantages

Optimal Rigidity

Eliminates vibration to improve surface quality and tolerance.

Increased Productivity

Larger depth of cut and better chip removal by up to 10:1 (steel) and 15:1 (carbide) length-to-diameter ratio.

Machining without Chatter or Vibration

Less noise exposure and improved results.

Tunable Damping Mechanism

To account for different vibration behavior, bars can be tuned on the machine, and tools can be adjusted.

Relative Stability

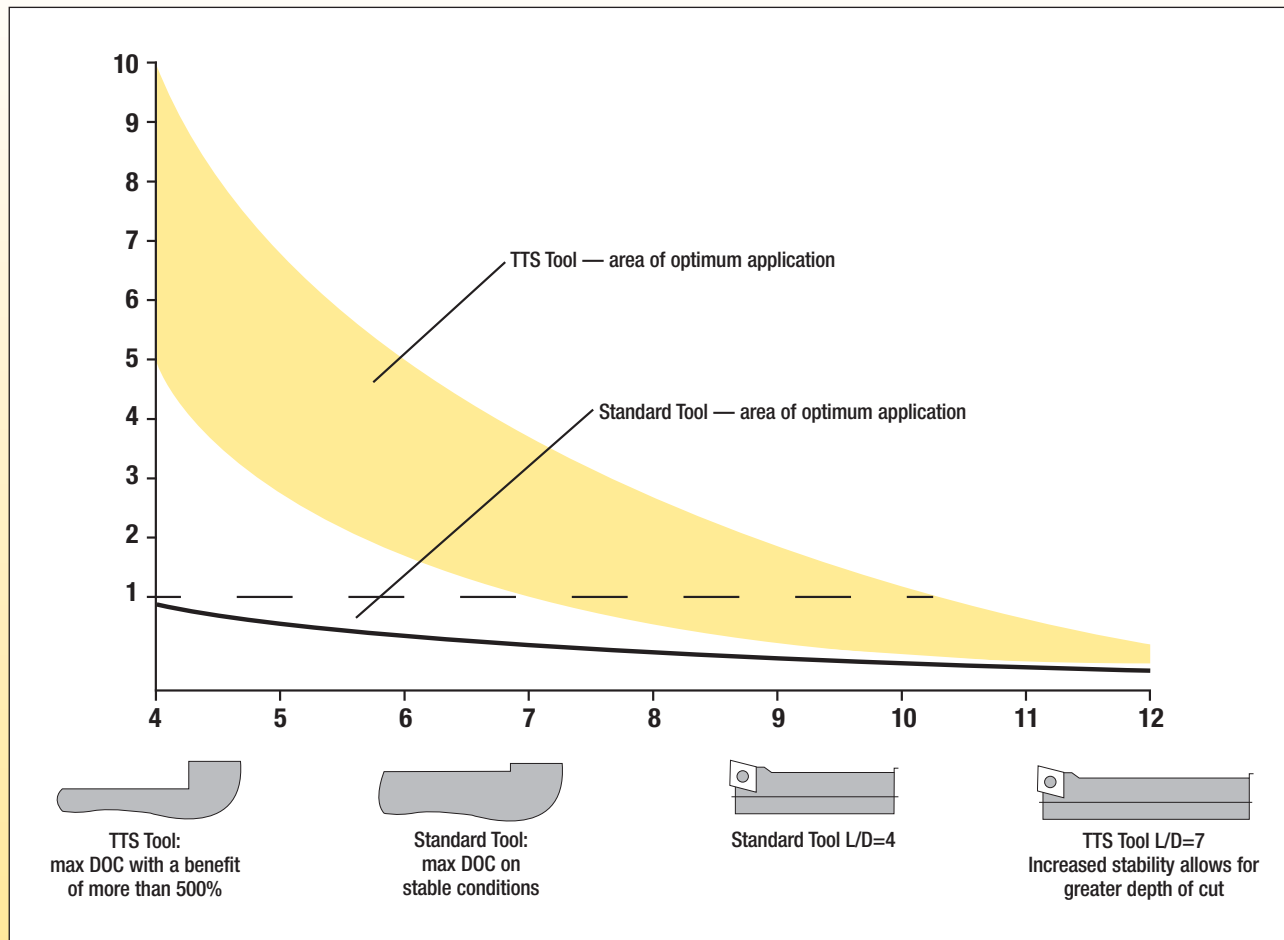

Note: This chart illustrates how KM™ Tunable Boring Bars provide greater stability than standard toolholders, even in larger tool length-to-diameter ratios. Increased stability enables greater depth of cut.



General Guidelines for Boring with Extended Reach Bars

1. Select the largest boring bar diameter possible. Larger diameter bars are stiffer and more stable. Remember to leave enough space for chip evacuation.
2. While larger diameters are more stable, the diameter may also be too large, preventing proper chip evacuation, affecting surface finish, or damaging the bar. Ensure the bar diameter is not so large that it will interfere with chip evacuation.
3. Keep the overhang length of the tunable boring bar as short as possible. For Tunable Boring Bars, select the shortest bar possible.
4. Balance machining parameters to prevent the occurrence of uncontrolled vibrations and resonance.
5. The tool setting angle should be as close as possible to 90°.
6. Make sure the insert is in the correct center position.
7. By choosing a small corner radius you can reduce forces on the workpiece.
8. Use cutting heads with a negative back-rake angle that is as small as possible.
9. Using inserts with a positive chip former is preferred.
10. Change inserts when any flank wear is detected because radial back forces will increase in proportion to wear.

Selecting the Correct Bar

Kennametal offers TTS Boring Bars with KM™ back-ends or straight shanks, KM front-ends, or bolt-on head connections, and they are available in either steel or carbide.

To find the appropriate boring bar, first consider that the length-to-diameter ratio (L:D) should always be kept as small as possible. The smaller the L:D ratio, the greater the stiffness and stability of the bar.

The L:D ratios of Tunable Boring Bars are fixed, where straight shank tunable bar L:D ratios are not. When using straight shank bars, the overhang length should be kept as small as possible.

Please note that only standard pretuned straight shank tunable bars are pretuned at the factory for 10:1 L:D. If the straight shank bar is mounted with less than 10:1 L:D, it may be necessary to retune the bar. This is discussed in more detail in the "Tuning the Bar" section.

Technical Information

Holding Method

The holding method is as critical to performance as selecting and tuning the boring bar. The connection between the boring bar and the machine should be as rigid as possible. Rigid connections enable the tuner mass to function more effectively. The minimum holding length of the bar should be 2.5x the diameter of the bar.

Various connection methods are shown below and listed from most stable to least stable:

Face and Taper Contact with Interference Fit

Example: KM Tunable Boring Bar clamped with short overhang
KM clamping unit on turret

Split Sleeve/Full Cylindrical Contact

Example: Straight Shank Tunable Boring Bar with split sleeve

Screw Clamping

Example: Straight Shank Tunable Boring Bar with screw clamping on bar flat

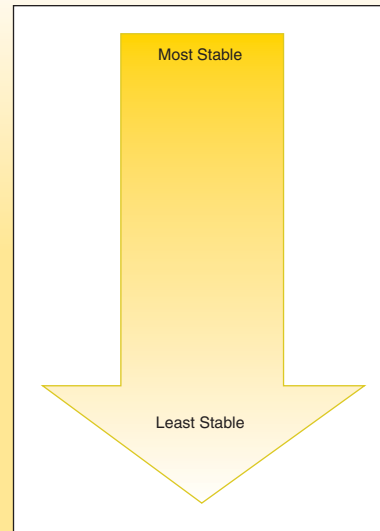

Tuning the Bar

Standard tunable boring bars are pretuned at our factory. Though they may work right out of the box on some machines, for others, they may chatter because of differences in dynamic response. Chatter can be eliminated by optimally tuning the boring bar for a given setup, and the key benefit of our tunable boring bars is that they can be adjusted for any application. Therefore, corrections can be made to put the tool in tune with your machine, optimizing dynamic stiffness and negating chatter.

Several factors influence the required adjusting screw setting on tunable boring bars, including:

- Overhang and L:D ratio.
- Depth of cut.
- Overall dynamics and rigidity of the machine.

When retuning, it is best to slightly under-tune the bar. For this reason, the tuning process focuses on identifying the adjusting screw setting where chatter starts, and then backing off the screw by a 1/2 turn in the negative direction.

Retuning a Tunable Boring Bar



1. Loosen both clamping screws.
2. Turn the adjusting screw in the positive direction until it becomes snug. The adjusting screw becomes snug when it locks the tuner mass.
3. Turn the screw one complete turn in the negative direction and take a test cut.
4. Repeat Step 3 until chatter is eliminated.
5. (A) Once chatter is eliminated, note that it starts between the current screw setting and one turn in the positive direction. Make 1/4 turn adjustments within this range, taking test cuts for each setting, until you can identify the adjusting screw setting that causes chatter to start. (B) Once the adjusting screw setting that causes chatter is determined, back the adjusting screw off a 1/2 turn in the negative direction.
6. Tighten both clamping screws and take a test cut to confirm desired results.

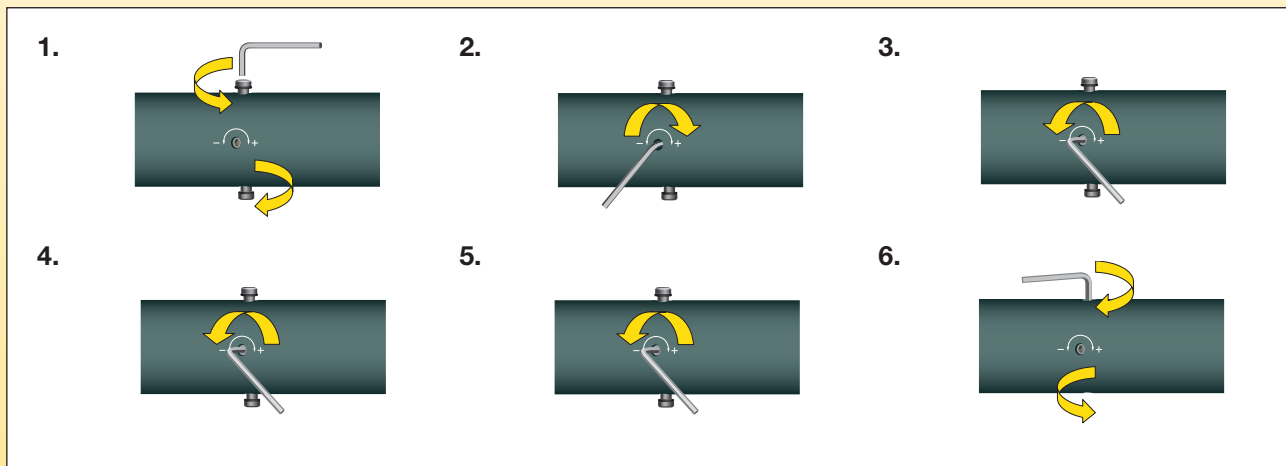

Screw-On Adapters

The universal design of Kennametal Screw-On Milling Cutter Adapters enables old and new tool styles to be used interchangeably yet maintain a rigid connection. All adapters offer superior runout accuracy, high metal removal rates, and through-coolant capability. Screw-On Milling Cutter Adapters can be used with Kennametal's wide range of best-in-class inserts to guarantee excellent cutting results, performance, and productivity.

Screw-On products can also be used with a variety of machining applications ranging from low-speed milling applications to rates greater than 20,000 RPM, with the added feature of coolant directed to the cutting edge. The system's accuracy, repeatability, and stability should be equal or greater to the performance of any similar systems on the market today in all applications.



Features, Functions, and Benefits

- All adapters have through-coolant capability.
- All products are stock standard products.
- High accuracy — low runout.
- Stable system for helix, pocket milling, contour cutting, and ramping.
- KM™, HSK, and steep taper prebalanced to G6.3 at 16,000 RPM.
- Extensions and reducers are designed with through-coolant prevision.
- The fine-tuned Screw-On indexable end mill cutters and the KM/ERICKSON™ toolholders together with a wide range of best-in-class inserts ensure excellence in cutting results, performance, and productivity.

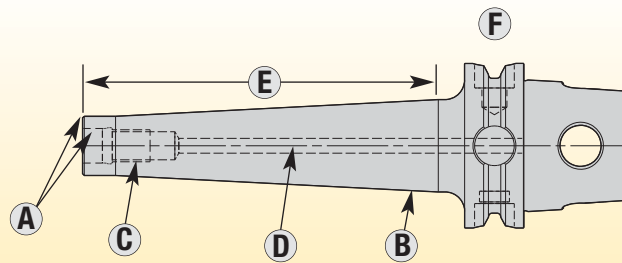

- A. Ground pilot and face for high rigidity and accuracy.
- B. Extended shanks have slow taper for added rigidity.
- C. Thread locking system.
- D. Through coolant on all adapters.
- E. Designed for long reach.
- F. Balanced.

Applying Screw-On Adapters

Heavy-Metal Adapters

- Devibration extensions with heavy metal (Densimet™ D176).
- Internal threads with accurate mating surface for best possible concentric and axial runout with the extended tools.
- Through-coolant capability.

Reducers

- Adapter uses Screw-On tools with smaller size.
- Through-coolant capability.
- Mating surface helps generate accurate concentric and axial runout.

Extensions with Weldon® Shank

- Screw-On type extension with Weldon shank, as per DIN 1835-B.
- Shank manufactured as per DIN 1835-B, internal-coolant capability.

Extensions

- Adapter uses Screw-On tools with larger thread size.
- Through-coolant capability.
- Mating surface helps generate accurate concentric and axial runout.

To learn more, [scan here](#).

For instructions on how to scan, please see page xxxiii.



Tightening Torque Milling Head

Connecting thread size	Tightening torque	Mounting key size (mm)
M10	40 Nm	15
M12	60 Nm	17
M16	80 Nm	24



Through-Coolant Shell Mill Adapters

Shell mill adapters with high-pressure and high-volume through-coolant capability are now available as standard offerings. Their unique design enables maximum coolant flow to be channeled directly to a tool's cutting edge.

These latest shell mill adapters with through coolant are ideal for holding indexable milling cutters. Together, the toolholder and cutter ensure excellence in tool life, surface quality, and productivity. With this combination, high-pressure or high-volume coolant can dramatically improve surface finishes, reduce tool wear, decrease cutting force, and control chip shape and evacuation. This makes through-coolant shell mill adapters perfect for machining hardened steels and other difficult-to-cut materials like titanium.

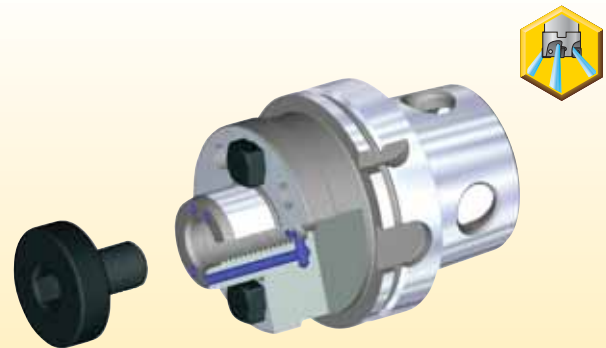

Options

- Extended lengths available in standard stocked offering.
- Drive keys upgraded to high-strength material, allowing for high-torque capability.
- Adapters are set for form AD coolant and can be converted to form B flange coolant using adjusting screws.
- No extra components necessary to buy for standard tools.

Coolant Flow Options

- Through holes in the face of the pilot.
- Through the center.



Collet Chuck Styles

TG Collet Chucks

Primarily for gripping straight shanks, TG collet chucks are the ERICKSON™ industry standard. These chucks offer flexibility for drilling, milling, and tapping applications and are also capable of gripping Whistle Notch™ cutters. TG collet chucks should be used for medium to light operations.

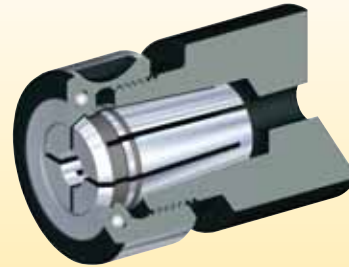

TG collet chucks have a range of dedicated milling and tap collets available. Balanceable locknuts are offered for operating at relatively high speeds. Sealing/coolant locknuts and bonded collets are also available for chucks utilizing through coolant.

- Clamping range of 0,3mm (.016").
- Good rigidity and gripping power of 3:1.
- Good concentricity.

ER Collet Chucks

As the DIN 6499 industry standard, ER collet chucks are designed to grip straight shanks. They are flexible for drilling, light milling, and tapping applications. ER collet chucks are used for medium to light applications at medium speeds.

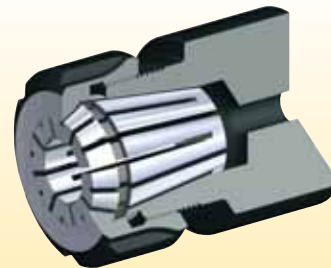

Dedicated tap collets are available for this style collet chuck. For ER collet chucks using through coolant, sealing and coolant locknuts are available.

- Wide clamping range of 1mm (.040").
- Fair rigidity and gripping power of 2:1.
- Good concentricity.

(continued)

Collet Chuck Styles *(continued)*

DA Collet Chucks

DA collet chucks are an ERICKSON™ industry standard. They are intended for gripping straight shanks, but the DA style also has the ability to grip drill margins. This eliminates center drilling by shortening the drill. DA collet chucks also offer flexibility for drilling, milling, and tapping.

Milling and tap collet styles dedicated to the DA style are available. These chucks can also make use of bonded collets when employing through coolant. DA collet chucks can utilize three styles of locknuts.

- Clamping range of 0,8mm (.031")
- Fair rigidity and gripping power of 1:1.
- Concentricity >0,025mm (.001")

DA — 01 Series
Extended Nose Style

Long nosepiece bearing and compensating locknut delivery offer proper axial position and prevent twisting. This style is ideal when extreme accuracy is required.

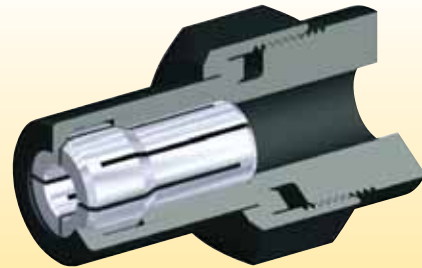

DA — 04 Series
Close Center Style

Designed at the minimum safe outside diameter to solve close center problems. This style should be used where reach and close proximity of workpiece problems are encountered.



DA — 08 Series
Stub Nose Style

This DA style has a compensating nose ring with the locknut that allows collets to find their own axial position and prevent twisting. They should be used when better rigidity is required.

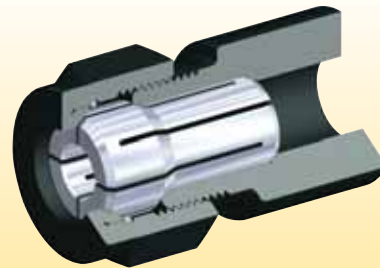

TG • Tremendous Grip

- Provides Tremendous Grip and accuracy for all drilling applications.
- 0,4mm [1/64" (.016")] range of collapse.
- Grips on back taper and margin of drill for maximum feed rates and more accurate holes.
- Manufactured to DIN 6499 Class 2 accuracy.

ERICKSON



TGC • Tremendous Grip Coolant

- Rubber-filled slots seal collet for coolant-fed tool applications.
- Suitable for coolant pressure up to 100 bar (1500 psi).
- Unique design features permit easy entry into nosepiece.
- Available from stock in all popular sizes.
- Fits all standard TG-style collet chucks.
- 0,13mm (.005") range collapse.
- Design enables flutes of drills to enter collet, unlike competitive designs.

ERICKSON

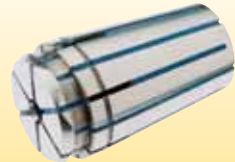

TGHP • Tremendous Grip High Precision

- Twice as accurate as standard TG- and ER-style collets.
- Available from stock in all popular sizes.
- Can be used in all standard TG-style collet chucks.
- 0,25mm (.010") range of collapse.
- Manufactured to DIN 6499 Class 1 accuracy.

ERICKSON



TGCHP • Tremendous Grip Coolant High Precision

- Rubber-filled slots seal collet for coolant-fed tool applications.
- Suitable for coolant pressure up to 100 bar (1500 psi).
- Unique design features permit easy entry into nosepiece.
- Available from stock in all popular sizes.
- Fits all standard TG-style collet chucks.
- 0,13mm (.005") range of collapse.
- Manufactured to DIN 6499 Class 1 accuracy.

ERICKSON



TGNP • Tremendous Grip Non-Pullout, Weldon® Style

- Positive retention and drive provided by drive wedge in collet.
- Eliminates inaccuracy created by solid end mill holders.
- 0,13mm (.005") range of collapse.
- Fits all standard TG-style collet chucks.

ERICKSON



TGST • Tremendous Grip Single-Angle Tap Collet

- Designed to grip the tap on the shank and square.
- Fits all standard TG-style collet chucks.
- 0,13mm (.005") range of collapse.

ERICKSON



TGSTC • Tremendous Grip Single-Angle Tap Collet, Coolant Style

- Rubber-filled slots seal collet for coolant-fed tool applications.
- Suitable for coolant pressure up to 70 bar (1000 psi).
- Designed to grip the tap on the shank and square.
- Fits all standard TG-style collet chucks.
- 0,13mm (.005") range of collapse.

ERICKSON



ER • Single Angle

- Provides good grip and accuracy for all drilling applications.
- Wide clamping range.
- Available in both inch and metric bores.
- 1mm (.040") range of collapse.
- Manufactured to DIN 6499 Class 2 accuracy.

ERICKSON™



ERTC • Single-Angle Tap Collet

- Designed to grip taps on shank and square to eliminate slippage.
- Fits all standard ER-style collet chucks.
- 0,13mm (.005") range of collapse.

ERICKSON™

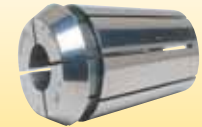

ERTCT • Single-Angle Tap Collet with Axial Compensation

- Designed to grip taps on shank and square to eliminate slippage.
- Tension only, cost-effective solution for machines that require axial compensation for tapping.
- Fits all standard ER-style collet chucks.

ERICKSON™



DA • Double-Angle

- 0,8mm [1/32" (.031")] range of collapse.

ERICKSON™



DAC • Double-Angle Coolant

- Rubber-filled slots seal coolant-fed tool applications.
- Suitable for coolant pressure up to 70 bar (1000 psi).
- Fits all standard DA-style collet chucks.
- 0,13mm (.005") range of collapse.

ERICKSON™



DANP • Double-Angle Non-Pullout — Weldon® Style

- Designed to grip end mills with Weldon-style shanks.
- Positive retention and drive provided by drive wedge in collet.
- Eliminates inaccuracy created by solid end mill adapters.
- Fits all standard DA-style collet chucks.
- 0,13mm (.005") range of collapse.

ERICKSON™



TG Collet Series

The TG collet series is the first choice when high precision, gripping torque, and versatility are required. These single-angle collet chucks grip at approximately 3:1 for grip torque versus tightening torque without a stop screw.

The taper's slow angle produces a sticking action, so collets must be snapped into the locknut before assembling the locknut onto the chuck. Follow the procedure on page M103 for assembly/disassembly instructions.

Standard Collet

- 0,40mm (.016") maximum collapse.



Bonded Seal Collet

- 0,13mm (.005") maximum collapse.
- 100 bar (1,500 psi) coolant pressure.



DA Collet Series

DA-style collet chucks have a grip of approximately 1:1 tightening torque versus grip torque.



ER Collet Series

The ER collet series is an international standard style used for many applications. Collets from this series are ideal for boring, milling, reaming, tapping, and grinding.

ER collets are manufactured from alloy steel and hardened for long life. They offer a grip of approximately 2:1 tightening torque versus grip torque. See page M103 for assembly/disassembly instructions.

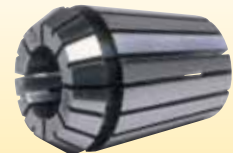

TG and ER Collet Assembly/Disassembly Instructions

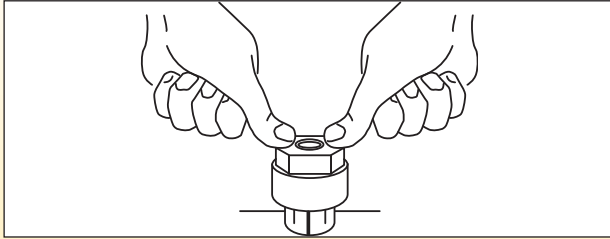

- First, place the locknut with nose ring over collet nose. Apply force on the locknut until it snaps into place. The nose ring is now seated into the collet undercut and should turn freely.

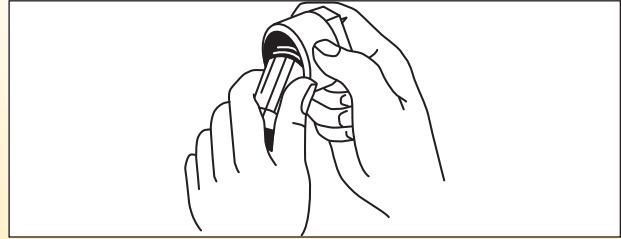

- To remove the collet from the locknut, hold the nut firmly in one hand and apply a bending action on the collet with the other hand until the collet snaps free from the nose ring.

NOTE

Inserting the cutting tool less than 2/3 the gripping length into the collet can permanently damage the collet. The full length of the gripping bore needs to be maintained to achieve maximum accuracy and safety. Collet accuracies are based on size-for-size conditions. Using the collapsible range can influence the accuracy and gripping powers. Never try to stretch collets by clamping oversized cutting tools.

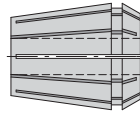

ER-Style Collet

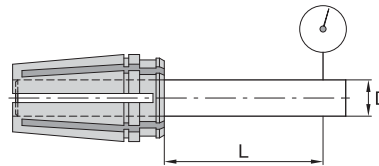

TG-Style Collet

Maximum Runout Error

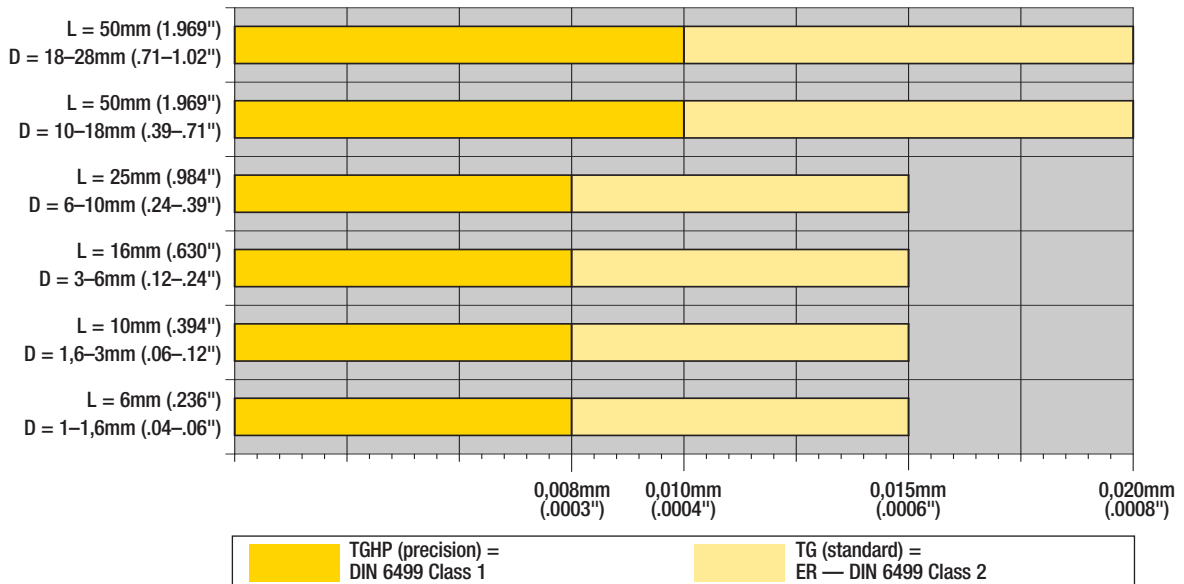

Gripping Strength Comparison Chart • Metric

ER collet chuck based on ER40		TG collet chuck based on TG100		standard hydraulic		Slim Line hydraulic		
mm	Nm	mm	Nm	mm	Nm	mm	Nm	
3	—	3	—	3	—	3	—	
4	—	4	—	4	—	4	—	
5	—	5	—	5	—	5	—	
6	38	6	—	6	12	6	26	
8	52	8	115	8	30	8	50	
10	70	10	144	10	40	10	80	
12	103	12	300	12	70	12	115	
14	108	14	312	14	100	14	160	
16	118	16	325	16	135	16	200	
18	156	18	339	18	180	18	250	
20	206	20	384	20	220	20	230	
25	255	25	536	25	500	25	—	
32	—	32	569	32	700	32	—	
40	—	40	—	40	—	40	—	
50	—	50	—	50	—	50	—	

Gripping Strength Comparison Chart • Inch

ER collet chuck based on ER40		TG collet chuck based on TG100		standard hydraulic		Slim Line hydraulic		
in	ft. lbs.	in	ft. lbs.	in	ft. lbs.	in	ft. lbs.	
1/8	—	1/8	—	1/8	—	1/8	—	
3/16	—	3/16	—	3/16	—	3/16	—	
1/4	28	1/4	—	1/4	9	1/4	19.2	
5/16	38	5/16	85	5/16	22	5/16	—	
3/8	52	3/8	106	3/8	30	3/8	59	
7/16	—	7/16	—	7/16	—	7/16	—	
1/2	76	1/2	221	1/2	55	1/2	89	
9/16	80	9/16	230	9/16	74	9/16	—	
5/8	87	5/8	240	5/8	100	5/8	148	
11/16	115	11/16	250	11/16	129	11/16	—	
3/4	152	3/4	283	3/4	148	3/4	155	
7/8	—	7/8	—	7/8	—	7/8	—	
1	188	1	395	1	369	1	—	
1 1/4	—	1 1/4	420	1 1/4	516	1 1/4	—	
1 1/2	—	1 1/2	—	1 1/2	—	1 1/2	—	
2	—	2	—	2	—	2	—	

NOTE: Torque values in in. lbs.

Minimum values calculated for maximum bore size and minimum shank size.
Maximum values calculated for minimum bore size and maximum shank size.

Gripping Strength Comparison Chart • Metric

	milling chuck		Shrink Fit			
			standard (Nm)		high torque (Nm)	
	mm	Nm	min	max	min	max
	3	—	3.3	11	—	—
	4	—	5.2	16	—	—
	5	—	6.8	20	—	—
	6	—	19	116	—	—
	8	—	26	176	—	—
	10	—	91	312	—	—
	12	—	132	445	269	582
	14	—	169	546	346	723
	16	—	253	587	444	779
	18	—	304	865	540	1101
	20	1127	412	1049	654	1292
	25	1666	901	1896	1233	2227
	32	2347	1033	2079	1338	2384
	40	—	1907	3482	2432	4007
	50	—	2651	4465	3029	4843

Gripping Strength Comparison Chart • Inch

	milling chuck		Shrink Fit			
			standard (ft. lbs.)		high torque (ft. lbs.)	
	in	ft. lbs.	min	max	min	max
	1/8	—	3.2	13	—	—
	3/16	—	4.6	19	—	—
	1/4	—	13	86	—	—
	5/16	—	18	117	—	—
	3/8	—	53	196	—	—
	7/16	—	65	269	—	—
	1/2	—	111	340	225	455
	9/16	—	160	410	285	535
	5/8	—	172	442	307	576
	11/16	—	262	648	427	814
	3/4	831	336	797	509	970
	7/8	—	363	791	524	951
	1	1229	674	1382	939	1647
	1 1/4	1731	784	1445	1115	1775
	1 1/2	—	1132	1818	1389	2075
	2	—	1942	3049	2357	3465

NOTE: Torque values in in. lbs.
Minimum values calculated for maximum bore size and minimum shank size.
Maximum values calculated for minimum bore size and maximum shank size.



Order No.	Catalog No.	Page(s)	Order No.	Catalog No.	Page(s)	Order No.	Catalog No.	Page(s)	Order No.	Catalog No.	Page(s)
1013350CV40EM038450F28	101369375TG0312J25	1013919150TG0500J44	1014111150TG1094J45
1013351CV40EM038650F28	1013701KM63PKG3SA206-208, A210, A212-213, A514, A550, A588, A617-619, C72, C120, D36, D66, E94, F82, G75	101392050TG0516J18	1014112150TG1125J45
1013352CV40EM044175F28				101392175TG0516J26	1014113150TG1156J45
1013353CV40EM044450F28				1013922100TG0516J36	1014124100DA035MJ66
1013374CV40EM050462F28				1013923150TG0516J44	1014125100DA040MJ66
1013375CV40EM050662F28	1013702KM63PKG3LA205, A209, A214, C41, D66, E94, F82	101393475TG0531J26	1014126100DA045MJ66
1013376CV40EM062575F28				1013935100TG0531J36	1014127100DA050MJ66
1013377CV40EM075575F28	101371450TG0438J18	1013936150TG0531J44	1014128100DA055MJ66
1013378CV40EM088175F28	101371550TG0469J18	101393775TG0547J26	1014129100DA060MJ66
1013379CV50EM018250F70	101371675TG0734J26	1013938100TG0547J36	1014130100DA065MJ66
1013380CV50EM025250F70	101371775TG0062J24	1013939150TG0547J45	1014131100DA070MJ66
1013381CV50EM031250F70	101371875TG0078J24	101394075TG0562J26	1014132100DA075MJ66
1013382CV50EM038850F70	101371950TG0094J18	1013941100TG0562J36	1014133100DA080MJ66
1013383CV50EM044250F70	101372075TG0094J24	1013942150TG0562J45	1014134150TG1187J45
1013404CV50EM050850F70	1013721100TG0094J34	101394375TG0578J26	1014135150TG1219J46
1013405CV50EM0751000F70	101372250TG0109J18	1013974100TG0578J36	1014136150TG1234J46
1013406CV50EM1001000F71	101372375TG0109J24	101397575TG0594J26	1014137150TG1250J46
1013407CV50EM1251000F71	1013744100TG0109J34	1013976100TG0594J36	1014139150TG1261J46
1013408CV50EM018450F70	101374575TG0125J25	1013977150TG0594J45	1014140150TG1288J46
1013409CV50EM018650F70	1013746100TG0125J34	101397875TG0609J26	1014141150TG1312J46
1013410CV50EM025450F70	101374750TG0141J18	1013979100TG0609J36	1014142150TG1345J46
1013411CV50EM025650F70	101374875TG0141J25	101398075TG0625J26	1014143150TG1377J46
1013412CV50EM031450F70	1013749100TG0141J34	1013981100TG0625J36	1014164150TG1406J46
1013413CV50EM031650F70	1013750100TG0156J34	1013982150TG0625J45	1014165150TG1422J46
1013424CV40EM089600F28	101375150TG0172J18	101398375TG0641J26	1014166150TG1438J46
1013425CV40EM100600F28	101375275TG0172J25	1013994100TG0641J36	1014167150TG1453J46
1013426CV40EM125200F28	1013753100TG0172J34	101399575TG0656J26	1014168150TG1469J46
1013427CV40EM125625F28	101377475TG0188J25	1013996100TG0656J36	1014169150TG1484J46
1013428CV40EM150662F28	1013775100TG0188J34	1013997150TG0656J45	1014170150TG1500J46
1013439LNA208ME12, E38, G24, L31	101377650TG0203J18	101399875TG0672J26	1014174100DA085MJ66
1013440LNA000MI14, L31	101377775TG0203J25	1013999100TG0672J36	1014175100DA090MJ66
1013441LNA404MI15	1013778100TG0203J34	101400075TG0688J26	1014176100DA095MJ66
1013467LNA108ME38, G24, H5, H12, I17, L31	101377975TG0219J25	1014001100TG0688J36	1014177100DA105MJ66
1013468LNA308MH5, H12, I17, L31	1013780100TG0219J35	1014002150TG0688J45	1014178100DA110MJ66
1013469LNA104MI14-15, L31	101378150TG0234J18	101400375TG0703J26	1014179100DA115MJ66
1013470LNA184MI15, L31	101378275TG0234J25	1014019100TGNP160MJ31	1014180100DA120MJ66
1013471LNA204MG22, G60, I14-15, I19-20, L31	1013783100TG0234J35	1014023150TGNP250MJ43	1014181100DA125MJ66
1013472LNA304MI14-15, L31	101379475TG0250J25	1014024100TG0703J36	1014182100DA130MJ66
1013484LNA150MA542, A610, A626, C105, D8, D26, E34, E76, G17, G56, L18	1013795100TG0250J35	101402575TG0719J26	1014183100DA135MJ66
1013485LNA100MA328, A412, A502, A542, A578, A610, A626, C57, C82, C105, D8, D26, D45, D58, E34, E76, F19, F59-60, G16-17, G55-56, I7, L18	101379650TG0266J18	1014026100TG0719J36	101419575TGNP0375J25
1013486LNA075MA252, A328, A412, A542, A578, A610, A626, C16, C27, C57, C82, C105, D8, D45, D58, E9, E34, F19, F59-60, G17, I7, L18	101379775TG0266J25	1014027150TG0719J45	1014196150TGNP0375J35
1013487LNA188MA256, A332, A416-417, E13, E39, E80, G25, G61	1013798100TG0266J35	1014028100TG0734J36	101419775TGNP0500J26
1013488LNAK04MI19-20, L31	101379975TG0281J25	1014029150TG0734J45	1014198100TGNP0500J35
1013489LNAL04MI18-20, L31	1013800100TG0281J35	101403075TG0750J26	1014199150TGNP0500J44
1013497PSW350F20, H11, H19, L57	101380150TG0297J18	1014031100TG0750J36	101420075TGNP0625J26
1013502SS200FC188888J22	101380275TG0297J25	1014032150TG0750J45	1014201100TGNP0625J36
1013514KM32TSS11040MA259	1013803100TG0297J35	1014033100TG0766J36	1014202150TGNP0625J45
1013520KM32TSSER16036MA255	101383450TG0312J18	1014044100TG0781J36	101420375TGNP0750J26
1013521KM32TSSER25045MA254	1013835100TG0312J35	1014045150TG0781J45	1014214100DA140MJ66
1013522KM32ER3251A254	101383650TG0328J18	1014046100TG0797J36	1014215200DA035MJ66
1013525QC40TG150450H11	101383775TG0328J25	1014047100TG0812J36	1014216200DA040MJ66
1013526QC50TG150284H19	1013838100TG0328J35	1014048150TG0812J45	1014217200DA045MJ66
1013532CV40TG150488F20	101383950TG0344J18	1014049100TG0828J37	1014218200DA050MJ66
1013573TFHSK32AL39	101384075TG0344J25	1014050100TG0844J37	1014219200DA055MJ66
1013584TFHSK40AL39	1013841100TG0344J35	1014051150TG0844J45	1014220200DA060MJ66
1013586TFHSK63AL39	101384250TG0359J18	1014052100TG0859J37	1014221200DA065MJ66
1013587TFHSK80AL39	101384375TG0359J25	1014053100TG0875J37	1014222200DA070MJ66
1013588TFHSK100AL39	1013854100TG0359J35	1014074150TG0875J45	1014223200DA075MJ66
1013591UTV5030L41	101385575TG0375J25	1014075100TG0891J37	1014224100TGNP0750J36
1013620TF30L41	1013856100TG0375J35	1014076100TG0906J37	1014225150TGNP0750J45
1013636TF40L41	1013857150TG0375J44	1014077150TG0906J45	1014226100TGNP0875J37
1013638TF50L41	101385850TG0391J18	1014078100TG0922J37	1014227150TGNP0875J45
1013658BT30KM3240E18	101385975TG0391J25	1014079100TG0938J37	1014228100TGNP1000J37
1013675KM40NCMFA208	1013860100TG0391J35	1014080150TG0938J45	1014229150TGNP1000J45
101368650TG0125J18	101386150TG0406J18	1014081100TG0953J37	1014230150TGNP1250J46
101368750TG0156J18	101386275TG0406J25	1014082100TG0969J37	1014231150TGNP1500J46
101368875TG0156J25	1013863100TG0406J35	1014083150TG0969J45	101423250TG0500J18
101368950TG0188J18	101387450TG0422J18	1014084150TGNP320MJ43	1014233150TG1203J45
101369050TG0219J18	101387575TG0422J25	1014086100TGST100080MJ40	1014244200DA080MJ66
101369150TG0250J18	1013876100TG0422J35	1014087100TGST110090MJ40	1014245200DA085MJ66
101369250TG0281J18	101387775TG0438J25	1014088100TGST120090MJ40	1014246200DA090MJ66
			1013878100TG0438J35	1014089100TGST140110MJ40	1014247300DA095MJ66
			101387950TG0453J18	1014090100TGST160120MJ40	1014248200DA100MJ66
			101388075TG0453J25	1014091100TGST180145MJ40	1014249300DA035MJ66
			1013881100TG0453J35	1					

Order No.	Catalog No.	Page(s)	Order No.	Catalog No.	Page(s)	Order No.	Catalog No.	Page(s)	Order No.	Catalog No.	Page(s)
101426850TG0375J18	1014495180DA135MJ66	1014645300DA0172J67	1014799180DA0344J67
101426950TG0062J18	1014496180DA140MJ66	1014646100DA0188J67	1014800200DA0344J67
101427250TG0531J18	1014497180DA145MJ66	1014647180DA0188J67	1014802100DA0359J67
1014273150TG0703J45	1014498180DA150MJ66	1014648200DA0188J67	1014803180DA0359J67
1014285150TG0828J45	1014499180DA155MJ66	1014649300DA0188J67	1014814100TG255MJ31
1014286150TG1016J45	1014500180DA160MJ66	1014651180DA0203J67	1014815150TG120MJ42
1014287150TG1172J45	1014501180DA165MJ66	1014652200DA0203J67	1014817150TG130MJ42
1014288150TG0797J45	1014502180DA170MJ66	1014653300DA0203J67	1014819150TG140MJ42
1014289150TG0984J45	1014503180DA175MJ66	101465575TG190MJ23	1014820150TG145MJ42
1014290150TG0578J45	1014505100TGH140MJ31	101465675TG195MJ23	1014821150TG150MJ42
1014291150TG0609J45	1014507100TGH180MJ32	101465775TG200MJ23	1014823150TG160MJ42
1014292150TG0641J45	1014508100TGH200MJ32	1014659100TG030MJ30	1014824200DA0359J67
1014293150TG0672J45	1014509100TGH250MJ31	1014660100TG035MJ30	1014826100DA0375J67
1014294300DA060MJ66	1014511300DA0031J67	1014661100TG040MJ30	1014827180DA0375J67
1014314150TG0766J45	1014512180DA0047J67	1014662100TG045MJ30	1014828200DA0375J67
1014315150TG0859J45	1014513200DA0047J67	1014663100TG050MJ30	1014831100DA0391J67
1014316150TG0891J45	1014524180DA180MJ66	1014675100DA0219J67	1014832180DA0391J67
1014317150TG0922J45	1014525180DA185MJ66	1014676180DA0219J67	1014833200DA0391J67
1014318150TG0953J45	1014526180DA190MJ66	1014677200DA0219J67	1014847100TG180MJ42
1014319150TG1141J45	1014527180DA195MJ66	1014678300DA0219J67	1014849150TG190MJ42
1014320150TG1297J46	1014528180DA200MJ66	1014680100DA0234J67	1014851150TG200MJ42
1014321150TG1328J46	1014529180DANP100MJ66	1014681180DA0234J67	1014853150TG210MJ42
1014322150TG1359J46	1014530180DANP160MJ66	1014682200DA0234J67	1014865100DA0406J67
1014323150TG1391J46	1014532180DANP120MJ66	1014683300DA0234J67	1014866180DA0406J67
101435575TGHPO250J25	101453375TG100MJ23	1014694100TG055MJ30	1014868100DA0422J67
101435675TGHPO312J25	1014534300DA0047J67	1014695100TG060MJ30	1014869180DA0422J67
101435775TGHPO375J25	1014535180DA0062J67	1014696100TG065MJ31	1014871100DA0438J67
101435875TGHPO438J25	1014536200DA0062J67	1014697100TG070MJ31	1014872180DA0438J67
101435975TGHPO500J26	1014537300DA0062J67	1014698100TG075MJ31	1014875150TG220MJ43
101436075TGHPO562J26	1014538100DA0078J67	1014699100TG080MJ31	1014881150TG250MJ43
101436175TGHPO625J26	1014539180DA0078J67	1014700100TG085MJ31	1014882150TG255MJ43
101436275TGHPO750J26	1014540200DA0078J67	1014701100TG090MJ31	1014883150TG260MJ43
101436375TGHPO125J25	1014541300DA0078J67	1014702100TG095MJ31	1014895100DA0453J67
101438475TGHPO188J25	1014542180DA0094J67	1014703100TG100MJ31	1014896180DA0453J67
101438550TGHPO125J18	1014543200DA0094J67	1014714100TG105MJ31	1014898100DA0469J67
101438650TGHPO188J18	101455475TG030MJ22	1014716100TG115MJ31	1014899180DA0469J67
101438750TGHPO250J18	101455575TG035MJ22	1014717100TG120MJ31	1014901100DA0484J67
101438850TGHPO312J18	101455675TG040MJ22	1014718100TG125MJ31	1014902180DA0484J68
101438950TGHPO375J18	101455775TG045MJ22	1014719100TG130MJ31	1014915150TG270MJ43
101439050TGHPO438J18	101455875TG050MJ22	1014720100TG135MJ31	1014917150TG280MJ43
101439150TGHPO500J18	101455975TG055MJ22	1014721100TG140MJ31	1014921150TG300MJ43
101439250TGHPO40MJ14	101456075TG060MJ22	1014722100TG145MJ31	1014934100DA0500J68
101439350TGHPO60MJ14	101456175TG065MJ22	1014723100TG150MJ31	1014935180DA0500J68
101442450TGHPO80MJ15	101456275TG070MJ22	1014725100DA0250J67	1014938100DA0516J68
101442550TGHPO100MJ15	101456375TG075MJ22	1014726180DA0250J67	1014939180DA0516J68
101442650TGHPO120MJ15	1014574300DA0094J67	1014727200DA0250J67	1014941100DA0531J68
1014427100TGHPO125J34	1014576180DA0109J67	1014728300DA0250J67	1014942180DA0531J68
1014428100TGHPO188J34	1014577200DA0109J67	1014730100DA0266J67	1014945150TG320MJ43
1014429100TGHPO250J35	1014578300DA0109J67	1014731180DA0266J67	1014949150TG340MJ43
1014430100TGHPO312J35	1014579180DA0125J67	1014732200DA0266J67	1014951150TG350MJ43
1014431100TGHPO375J35	1014580200DA0125J67	1014733100DA0281J67	1014953150TG360MJ43
1014432100TGHPO438J35	1014581300DA0125J67	1014744100TG155MJ31	1014967150TG380MJ43
1014433100TGHPO500J35	1014583100DA0141J67	1014745100TG160MJ31	1014971150TG400MJ43
1014435180DA100MJ66	101459475TG080MJ23	1014746100TG165MJ31	101497275TGHPO40MJ22
1014436180DA035MJ66	101459575TG085MJ23	1014747100TG170MJ31	101497375TGHPO60MJ22
1014437180DA040MJ66	101459675TG090MJ23	1014748100TG175MJ31	1014975100DA0547J68
1014438180DA045MJ66	101459775TG095MJ23	1014749100TG180MJ32	1014976180DA0547J68
1014439180DA050MJ66	101459875TG105MJ23	1014750100TG185MJ32	1014978100DA0562J68
1014440180DA055MJ66	101459975TG110MJ23	1014751100TG190MJ32	1014979180DA0562J68
1014441180DA060MJ66	101460075TG115MJ23	1014752100TG195MJ32	1014982180DA0578J68
1014442180DA065MJ66	101460175TG120MJ23	1014753100TG200MJ32	1014983180DA0594J68
1014443180DA070MJ66	101460275TG125MJ23	1014754180DA0281J67	101500475TGHPO80MJ22
1014454100TGHPO562J36	101460375TG130MJ23	1014755200DA0281J67	101500575TGHPO100MJ23
1014455100TGHPO625J36	1014604180DA0141J67	1014757100DA0297J67	101500675TGHPO120MJ23
1014456100TGHPO688J36	1014605200DA0141J67	1014758180DA0297J67	101500775TGHPO140MJ23
1014457100TGHPO750J36	1014606300DA0141J67	1014759200DA0297J67	101500875TGHPO160MJ23
1014458100TGHPO875J37	1014608100DA0156J67	1014760100DA0312J67	101500975TGHPO180MJ23
1014459100TGHPI000J37	1014609180DA0156J67	1014761180DA0312J67	101501075TGHPO200MJ23
1014461100TGHPO60MJ30	1014610200DA0156J67	1014762200DA0312J67	1015011SS250DA104122MI14
1014462100TGHPO80MJ31	1014611300DA0156J67	1014774100TG205MJ32	1015012SS250DA104186MI14
1014463100TGHPI00MJ31	1014613180DA0172J67	1014775100TG210MJ32	1015013SS190DA204181MI14
1014474180DA075MJ66	101462475TG135MJ23	1014777100TG220MJ32	1015016180DA0609J68
1014475180DA080MJ66	101462575TG140MJ23	1014778100TG225MJ32	1015018180DA0625J68
1014476180DA085MJ66	101462675TG145MJ23	1014779100TG230MJ31	1015021180DA0641J68
1014477180DA090MJ66	101462775TG150MJ23	1014780100TG235MJ31	1015023180DA0656J68
1014478180DA095MJ66	101462875TG155MJ23	1014781100TG240MJ31	1015034SS190DA204117MI14
1014479180DA105MJ66	101462975TG160MJ23	1014782100TG245MJ31	1015035SS200DA204117MI14
1014480180DA110MJ66	101463075TG165MJ23	1014783100TG250MJ31	1015036SS200DA204181MI14
1014481180DA115MJ66	101463175TG170MJ23	1014794100DA0328J67	1015037SS125DA304109MI14
1014482180DA120MJ66	101463275TG175MJ23	1014795180DA0328J67	1015038SS125DA304173MI14
1014483180DA125MJ66	101463375TG180MJ23	1014796200DA0328J67	1015043SS080DA000132MI14
1014494180DA130MJ66	1014644200DA0172J67	1014798100DA0344J67	1015046180DA0672J68



Order No.	Catalog No.	Page(s)	Order No.	Catalog No.	Page(s)	Order No.	Catalog No.	Page(s)	Order No.	Catalog No.	Page(s)
1015048	180DA0688	J68	1015625	SS100DA181638	I12-13	1016658	LTC062	J75	1017274	ICSN442 K9	A378, A469
1015051	180DA0703	J68	1015629	SS150DA208731	I16-17	1016660	LTC069	J75	1017276	ITSN433 K9	A139-140, A173, A274, A284-285, A365, A453, A472, A282-283, A363-364, A451-452
1015053	180DA0719	J68	1015631	SS200DA181838	I12-13	1016663	LTC075	J75	1017278	ISSN432 K9	A172, A223, A282-283, A363-364, A451-452
1015086	180DA0734	J68	1015666	SS100DA301544	I12-13	1016674	ISSN433 K9	A137-139	1017280	ISSN442 K9	A471-472
1015088	180DA0750	J68	1015669	SS075DA201600	I12-13	1016678	ICSN433 K9	A134-135, A265, A360	1017296	ISSN533 K9	A283, A363-364, A451-452, A471-472
1015191	HSK63AEM025300	C62	1015694	SS062DA208569	I16-17	1016680	IDSN433 K9	A267-269, A347-349, A436-438, A519-520, A594-596	1017298	ICSN533 K9	A278, A358, A360, A393, A447-448, A469, A521-522, A558
1015192	HSK63AEM038300	C62	1015695	SS075DA301544	I12-13	1016682	IDSN443 K9	A267-269, A347-349, A436-438, A519-520, A594-596	1017300	ISSN633 K9	A363-364, A451-452, A524-525, A598-599
1015193	HSK63AEM050300	C62	1015696	SS100DA308516	I16-17	1016705	LTC081	J75	1017324	75TGST062	J29
1015224	HSK63AEM062375	C62	1015698	SS100DA108556	I16-17	1016708	LTC087	J75	1017325	75TGST068	J29
1015225	HSK63AEM075375	C62	1015703	SS125DA208531	I16-17	1016963	50TGST6	J21	1017326	75TGST075	J29
1015226	HSK63AEM100375	C62	1015734	SS100DA208431	I16-17	1017014	50TGST8	J21	1017327	75TGST081	J29
1015227	HSK63AEM125425	C62	1015736	SS062DA201325	I12-13	1017015	50TGST10	J21	1017328	75TGST087	J29
1015228	HSK100AEM025300	C110	1015737	SS150DA404104	I15	1017016	50TGST12	J21	1017329	75TGST006P	J28
1015229	HSK100AEM038300	C110	1015764	SS200DA201800	I12-13	1017017	50TGST025	J21	1017330	75TGST012P	J29
1015230	HSK100AEM050325	C110	1015765	SS200DA101850	I12-13	1017018	50TGST031	J21	1017331	75TGST025P	J29
1015231	HSK100AEM062375	C110	1015905	SS050DP308403	I21	1017019	50TGST037	J21	1017332	75TGST037P	J29
1015232	HSK100AEM075375	C110	1015906	SS075DP308403	I21	1017020	50TGST043	J21	1017333	75TGST050P	J29
1015233	HSK100AEM100425	C110	1015910	SS125FC188888	I22	1017021	50TGST050	J21	1017334	ICSN633 K9	A358, A360, A447-448, A521-522, A597-598
1015254	HSK100AEM125425	C110	1015944	SS125DP188696	I21	1017022	50TGST056	J21	1017384	100TGST6	J40
1015255	HSK100AEM150450	C110	1015947	SS150FC188888	I22	1017023	50TGST062	J21	1017385	100TGST8	J40
1015264	180DANP0375	J67	1015949	SS100DP308403	I21	1017074	50TGST06P	J21	1017386	100TGST10	J40
1015265	180DANP0500	J68	1015952	SS150FC188688	I22	1017075	50TGST012P	J21	1017387	100TGST12	J40
1015266	180DANP0625	J68	1015975	SS075FC188688	I22	1017083	50TGST025021M	J20	1017388	100TGST025	J40
1015267	180DANP0750	J68	1015976	SS175FC188888	I22	1017134	50TGST028021M	J20	1017389	100TGST031	J40
1015285	HSK100AEM200550	C110	1015979	SS100DP108562	I21	1017135	50TGST035027M	J20	1017390	100TGST037	J40
1015286	HSK100AEM250575	C110	1015980	SS075DP208448	I21	1017137	50TGST040032M	J20	1017391	100TGST043	J40
1015288	HSK63ABB080250M	C73	1015981	SS100DP208448	I21	1017140	50TGST060049M	J20	1017392	100TGST050	J40
1015289	HSK63ABB115150M	C73	1015982	SS100FC188688	I22	1017142	50TGST070055M	J20	1017393	100TGST056	J40
1015290	HSK100ABB200175M	C121	1016342	LER16M	A112-113, A183, 18, 110, L19	1017174	SMYE3 K9	A91, A97, A155, A178, A237-238, A248, A309-310, A323, A386-388, A408, A478, C40	1017454	100TGST062	J40
1015304	CV40DA188600	F24	1016366	LNER25M	A183	1017176	SMYI3 K9	A91, A97, A155, A178, A237-238, A248, A309-310, A323, A386-388, A408, A478, C40	1017455	100TGST068	J40
1015305	CV40DA208500	F24	1016368	LNER32M	C17	1017075	50TGST012P	J21	1017456	100TGST075	J41
1015306	CV50DA188300	F64	1016374	KLS40M	A509, A548, C67, C89, C116, E53, E89, G34, G70, L36	1017083	50TGST025021M	J20	1017457	100TGST081	J41
1015307	CV50DA188600	F64	1016376	CDK22M	A337, A421, C67, C89, C116, E53, E89, G34	1017134	50TGST028021M	J20	1017458	100TGST087	J41
1015308	SS050DA304438	I15	1016411	JTC6	J71	1017135	50TGST035027M	J20	1017459	100TGST094	J41
1015309	SS050DA301544	I12-13	1016412	KTC6	J73	1017137	50TGST040032M	J20	1017460	100TGST100	J41
1015310	SS050DA308516	I16-17	1016413	LTC6	J75	1017139	50TGST045034M	J20	1017461	100TGST112	J41
1015311	SS050DA304681	I15	1016414	JTC6	J71	1017140	50TGST060049M	J20	1017462	100TGST006P	J40
1015312	SS062DA301319	I12-13	1016415	KTC6	J75	1017142	50TGST070055M	J20	1017463	100TGST012P	J40
1015313	SS062DA301544	I12-13	1016416	JTC8	J73	1017174	SMYE4 K9	A155, A178, A309-310, A323, A387-388, A408, A478, C40	1017504	100TGST025P	J41
1015334	SS075DA204469	I15	1016465	KTC8	J73	1017178	SMYE4 K9	A155, A178, A309-310, A323, A387-388, A408, A478, C40	1017505	100TGST037P	J41
1015335	SS075DA208531	I16-17	1016466	LTC8	J75	1017180	SMYI4 K9	A155, A178, A309-310, A323, A387, A408, A478, C40	1017506	100TGST050P	J41
1015336	SS075DA308516	I16-17	1016467	JTC10	J71	1017204	50TGST080062M	J20	1017507	100TGST075P	J41
1015337	SS075DA204712	I15	1016468	KTC10	J73	1017208	50TGST090070M	J20	1017508	150TGST100	J48
1015338	SS100DA104488	I15	1016469	LTC10	J75	1017209	50TGST100080M	J20	1017509	150TGST112	J48
1015339	SS100DA188638	I16-17	1016470	JTC12	J71	1017210	50TGST110090M	J20	1017510	150TGST125	J48
1015340	SS100DA201600	I12-13	1016471	KTC12	J73	1017218	IDSN532 K9	A360	1017511	150TGST137	J48
1015341	SS100DA208531	I16-17	1016472	LTC12	J75	1017220	ITSN322 K9	A85, A140, A224, A284-285, A365-366	1017512	150TGST150	J48
1015342	SS100DA104731	I15	1016473	JTC025	J71	1017222	ISSN332 K9	A85	1017513	150TGST162	J48
1015343	SS125DA108556	I16-17	1016524	KTC025	J73	1017224	IRSN33 K9	A137	1017514	KM32TSBNS2100M	A263
1015362	SS125SA125075	I27	1016525	LTC025	J75	1017226	IVSN322 K9	A141-142, A174, A225-226, A286-287, A366-367, A369, A454-455, A457, A526-527, A559-560, A600	1017515	150TGST175	J48
1015363	SS150SA150100	I27	1016529	JTC031	J71	1017228	SKWN343 K9	A152, A302, A377, A468, A562, C37	1017516	150TGST075P	J48
1015374	SS125DA108756	I16-17	1016530	KTC031	J73	1017230	IDSN432 K9	A135, A169-171, A221-223, A279-281, A315, A360-362, A369, A395, A448-450, A487, A522-524, A560	1017517	150TGST100P	J48
1015375	SS125DA181838	I12-13	1016531	LTC031	J75	1017232	IDSN442 K9	A135-136, A221-222, A279-281, A360-362, A369, A395, A448-450, A487, A522-524, A560	1017518	SS075TCJ731	I19
1015376	SS125DA188762	I16-17	1016532	JTC043	J71	1017244	IRSN42 K9	A378, A470	1017625	SS150TCTG100756	I7
1015378	SS150DA201600	I12-13	1016533	KTC043	J73	1017246	IRSN43 K9	A137, A281, A362, A450	1017627	SS075T0J712	I20
1015379	SS150DA208531	I16-17	1016536	SM812 K9	A234-235, A404, A473-476	1017252	ICSN432 K9	A84, A134, A166-168, A221, A278-279, A314, A358, A368, A393, A447, A456, A485, A521, A558-559, C34	1017629	SS100TK0700	I20
1015380	SS150DA108756	I16-17	1016552	SM871 K9	A403	1017264	75TGST6	J28	1017631	SS100TQ750	I20
1015381	SS150DA188762	I16-17	1016574	SM872 K9	A403	1017265	75TGST8	J28	1017748	SS100TK719	I19
1015384	SS200SA200100	I27	1016576	SM885 K9	A232-233	1017266	75TGST10	J28	1017937	BT40TA1106	E42
1015404	SS175DA188762	I16-17	1016578	SM886 K9	A232-233	1017267	75TGST12	J28	1017938	CV40TA1137	F27
1015405	SS200DA188762	I16-17	1016580	SM891 K9	A232	1017268	75TGST025	J28	1017939	BT50TA1187	E82
1015410	QC40DA108200	H12	1016584	LTC043	J75	1017269	75TGST031	J28	1017941	SS100STL169	I18
1015411	QC40DA188206	H12	1016585	JTC050	J71	1017270	75TGST037	J29	1017943	QC40TA1137	H13
1015412	QC40DA208181	H12	1016586	KTC050	J73	1017271	75TGST040	J28	1017996	CV50TA15200	F69
1015413	QC40DA308163	H12	1016587	LTC050	J75	1017272	75TGST050	J28	1018054	CV40TA1737	F27
1015483	SS075DA301344	I12-13	1016589	JTC037	J71	1017273	75TGST056	J29	1018139	MS1109	A570
1015515	CV40DA208300	F24	1016590	KTC037	J73	1017268	75TGST102	J28	1018159	SA50CLNS5012	A195
1015517	SS125DA184738	I15	1016591	LTC037	J75	1017268	75TGST025	J28	1018160	SA50CLNT5012	A195
1015518	SS075DA108588	I16-17	1016592	KTC037	J73	1017269	75TGST031	J28	1018161	SA40CLNS4008	A195
1015519	SS062DA308516	I16-17	1016593	LTC037	J75	1017270	75TGST037	J29	1018162	SA40CLNT4008	A195
1015520	SS100DA101650	I12-13	1016602	SKTP343 K9	A80-81, A150-151, A301-302, A467-468, A492	1017271	75TGST040	J28	1018163	SA50CLNS5008	A195
1015522	SS062DA201600	I12-13	1016624	SKCP343 K9	A78-80, A145-148, A229-231, A297-299, A376, A399, A466, A491, C37	1017272	75TGST050	J28	1018167	MS1081	A324
1015544	QC30DA108200	H5	1016644	IWSN433 K9	A142, A174, A226, A277, A288, A316, A368, A370, A396, A456, A458, A527, A561	1017273	75TGST056	J29	1018214	SA50CLNT5008	A195
1015545	SS150DA404791	I15									
1015546	QC30DA208181	H5									
1015548	R8DA188181	H26									
1015552	QC30DA308162	H5									
1015594	SS125DA184988	I15									
1015595	QC30DA188206	H5									
1015596	CV										

Order No.	Catalog No.	Page(s)	Order No.	Catalog No.	Page(s)	Order No.	Catalog No.	Page(s)	Order No.	Catalog No.	Page(s)
1018242QC30EM025175H6	1019026QC50SM250200H21	1020017SS162062GA266, C105, D26, E76, G56, H19, L32	1020595CKM12A521-522, A524-525, A597-599
1018311CV50SS100400F73	1019027QC50MT2188H22	1020018S337A494	1020596KDK06A336, A420-421, A508, A547, A586, A616, C20, C30, C64, C66, C88, C113, C115, D15, D17, D33, D35, D49-50, D64-65, E17, E49, E52, E85, E88, F31-32, F75-76, H7, H15, H21, H27
1018312CV50SS100600F73	1019028QC50MT3238H22	1020022S339A494	1020597CKM13A447-448, A451-452
1018313CV50SS100800F73	1019029QC50MT4325H22	1020023SS125050GF20, H11, L32	1020598KDK08A420, A508, A547, A586, A616, C66, C88, C113, C115, D15, D17, D33, D35, D49-50, D64-65, E17, E49, E52, E85, E88, F31-32, F75-76, H7, H15, H21, H27
1018354CV50SS125400F73	1019030QC50MT5462H22	1020044S340A494	1020599CKM13PLA358, A360, A363-364
1018355CV50SS125600F73	1019095QC50SM200188H21	1020049SS175062GL32	1020600KDK10A508, A547, A586, A616, C66, C88, C115, D17, D35, D50, D65, E52, E88, F32, F76, H7, H15, H21, H27
1018356CV50SS125800F73	1019096QC50EM038275H20	1020056S350A494	1020601KDK12A547, A616, C88, C115, D35, D65, E88, F76-77, H15, H21
1018357CV50SS150400F73	1019097QC40MT5700H16	1020060S353A494	1020602KDK10A547, A616, C88, C115, D35, D65, E88, F76-77, H15, H21
1018358CV50SS150600F73	1019099QC40EM150395H14	1020175KM32TSBA06217A249	1020603CKM20A368-369, A378, A447-448, A450-452, A456, A458, A464-472, A521-522, A527, A558-559, A561, C34
1018359CV50SS150800F73	1019100QC50EM075275H20	1020176KM32TSBA08236A249	1020604KDK16A547, A616, C88, C115, D35, D65, E88, F77, H21
1018360CV50SS175400F73	1019101QC50EM062275H20	1020177KM32TSBA10256A249	1020606KDK16MA336, A586, C20, C30, C65, C114, C152, D16, D34, E16, E50, E86, G32, G68
1018361CV50SS200562F73	1019102QC50EM125306H20	1020178KM32TSBA12276A249	1020607CKM22A600
1018362CV50SS200762F73	1019145QC50EM150350H20	1020289NPA075A253, A329, A413, F20, H4, H11, I6, L18	1020609CKM23A361, A378, A448-450, A453-455, A457, A470, A472, A522-524, A526-527, A558-560
1018424CV50SS225650F73	1019146QC50SM150188H21	1020290NPA050I6-7, L18	1020611CKM24A521-522, A524-526, A597-599
1018425CV50SS250800F73	1019161WC4A296	1020294S863A495	1020634CV40BB400120F39
1018426CV40SS100400F30	1019237KM32PL42	1020322ELS10062F73	1020647CKM23PLA135, A169, A222-223, A225-226, A279-281, A284-287, A315, A360-362, A365-367, A395, A487
1018427CV40EM025250F28	1019273QC50SM075600H21	1019299KM32TSSLR16A238	1020649CKM20PLA134-142, A166-168, A170-174, A221-223, A226, A240-241, A278-283, A285-288, A314-316, A358, A360, A362-364, A368-370, A393, A395-396, A485, A487
1018525CM66A403	1019298KM32TSSLR16A238	1019334QC50SM100600H21	1020682KM32TSS12SDUPR07A245
1018527CM68A233	1019334QC50SM100600H21	1019335QC50SM100800H21	1020683KM32TSS12SDUPL07A245
1018529CM71A232	1019336QC50SM125600H21	1019337QC50SM1251000H21	1020724KM32TSS16ESDUPR07A245
1018531CM72A236, A307-308, A321, A385-386, A407, A477, A492, A531, A601	1019337QC50SM1251000H21	1019406KM32TSNER2A235	1020725KM32TSS16ESDUPR07A245
1018533CM73A235-236, A307-308, A321, A385-386, A407, A477, A492, A531, A601	1019407KM32TSNSR2A236	1019407KM32TSNSR2A236	1020727KM32TSS12DNER2A247
1018567CM79A232	1019409KM32TSNSL2A236	1019410KM32TSNSR3A236	1020728KM32TSS12DNEL2A247
1018569CM80A477, A531, A601	1019410KM32TSNSR3A236	1019411KM32TSNSR3A236	102087211ERSO00MJ57
1018571CM81A477, A531, A601	1019411KM32TSNSL3A236	1019413KM32TSNSL3A236	1020917SRS3A78-81, A83, A145-153, A229-231, A297-302, A377, A467-468, A491-492, A562, F39
1018614MS1213A324-325, A410	1019443MS-1879A184, A570	1019443MS-1879A184, A570	1020919SRS4A145-147, A150, A229, A297-298, A300-301, A376, A399, A466, A491, C37
1018667QC40EM025138H14	1019508KM32TSNKJCR11A232	1019508KM32TSNKJCR11A232	1020923SSY3TA91, A97, A155, A178, A237-238, A248, A309-310, A323, A386-388, A408, A478, C40
1018668QC30EM018175H16	1019509KM32TSNKUCR11A233	1019509KM32TSNKUCR11A233	1020935SSY4TA155, A178, A309-310, A323, A387-388, A408, A478, C40
1018669QC30EM038175H6	1019564KM32TSNVUCL16A235	1019564KM32TSNVUCL16A235	1020941SSN2TA248, A323
1018670QC30EM050175H6	1019565KM32TSNKJCL11A232	1019565KM32TSNKJCL11A232	1020943SSA3TA91, A97, A155, A178, A237-238, A248, A309-310, A323, A386-388, A408, A478, C40
1018671QC30EM062175H6	1019566KM32TSNKUCL11A233	1019566KM32TSNKUCL11A233	1020965SSA4TA155, A178, A309-310, A323, A387-388, A408, A478, C40
1018672QC30EM075213H6	1019567KM32TSNKXCL11A233	1019567KM32TSNKXCL11A233	1020967MS109A232
1018714QC30EM100269H6	1019867MS1935A495	1019867MS1935A495	1020971MS111A403
1018715QC30EM101131H6	1019892S327A494	1019892S327A494	1021011MS524A153-154
1018716QC30SM050125H7	1019924S330A494	1019924S330A494	1021045MS1252A197-198
1018717QC30SM075131H7	1019943SS031031GH5, H12, I10, I13-15, I17, L32	1019943SS031031GH5, H12, I10, I13-15, I17, L32	1021072KM32TSBN52048MA263
1018718QC30SM100131H7	1019945KM63TSPL42	1019945KM63TSPL42	1021073KM32TSBN75048MA263
1018719QC30SM125144H7	1019975SS038031GA256-257, A333, A416-417, E12, E38, G22, G24, G60, I13, I17, L32	1019975SS038031GA256-257, A333, A416-417, E12, E38, G22, G24, G60, I13, I17, L32	1021077S75TGNPSETJ27
1018720QC30SM150156H7	1019985SS075041GA505, A544, A580, A627, C29, C59, C84, C107, C131, C138, C143, D11, D29, D47, D61, E11, E37, E79, F23, F63, G21, G59, I11, I13, I17, L32	1019985SS075041GA505, A544, A580, A627, C29, C59, C84, C107, C131, C138, C143, D11, D29, D47, D61, E11, E37, E79, F23, F63, G21, G59, I11, I13, I17, L32	1021078S100TGNPSETJ38
1018721QC30MT1100H8	1019987SS081041GA252-253, A257, A328-329, A332-333, A412-413, A416-417, A542, A610, A626, C16, C27, C57, C82, C105, D8, D45, D58, E9, E34, E39, E80, F18-20, F24, F56, F59-60, F64, G16-17, G25, G61, H4-5, H11-12, I6, I13, I15, I17, L32	1019987SS081041GA252-253, A257, A328-329, A332-333, A412-413, A416-417, A542, A610, A626, C16, C27, C57, C82, C105, D8, D45, D58, E9, E34, E39, E80, F18-20, F24, F56, F59-60, F64, G16-17, G25, G61, H4-5, H11-12, I6, I13, I15, I17, L32	1021079S150TGNPSETJ47
1018722QC30MT2212H8	1019988SS094041GA505, A544, A580, A627, C29, C59, C84, C107, C131, C138, C143, D11, D29, D47, D61, E11, E35, E37, E77, E79, F19, F21, F23, F61, F63, G18, G21, G57, G59, L32	1019988SS094041GA505, A544, A580, A627, C29, C59, C84, C107, C131, C138, C143, D11, D29, D47, D61, E11, E35, E37, E77, E79, F19, F21, F23, F61, F63, G18, G21, G57, G59, L32	1021080100DA0047J67
1018723QC30MT3281H8	1019991SS112041GA328-329, A412-413, A502, A544, A626-627, C57, C59, C82, C84, C105, C107, C143, D8, D11, D29, D45, D47, D58, D61, E11, E34, E37, E76-77, E79, F18, F20, F23, F56, F59-61, F63, G17, G21, G55-57, G59, H11, H19, I6, I15, L32	1019991SS112041GA328-329, A412-413, A502, A544, A626-627, C57, C59, C82, C84, C105, C107, C143, D8, D11, D29, D45, D47, D58, D61, E11, E34, E37, E76-77, E79, F18, F20, F23, F56, F59-61, F63, G17, G21, G55-57, G59, H11, H19, I6, I15, L32	1021108100DA0062J67
1018774QC30JT1159H9	1019995SS12041GA328-329, A412-413, A502, A544, A626-627, C57, C59, C82, C84, C105, C107, C143, D8, D11, D29, D45, D47, D58, D61, E11, E34, E37, E76-77, E79, F18, F20, F23, F56, F59-61, F63, G17, G21, G55-57, G59, H11, H19, I6, I15, L32	1019995SS12041GA328-329, A412-413, A502, A544, A626-627, C57, C59, C82, C84, C105, C107, C143, D8, D11, D29, D45, D47, D58, D61, E11, E34, E37, E76-77, E79, F18, F20, F23, F56, F59-61, F63, G17, G21, G55-57, G59, H11, H19, I6, I15, L32	1021109100DA0094J67
1018775QC30JT2181H9	1019997SS13041GA328-329, A412-413, A502, A544, A626-627, C57, C59, C82, C84, C105, C107, C143, D8, D11, D29, D45, D47, D58, D61, E11, E34, E37, E76-77, E79, F18, F20, F23, F56, F59-61, F63, G17, G21, G55-57, G59, H11, H19, I6, I15, L32	1019997SS13041GA328-329, A412-413, A502, A544, A626-627, C57, C59, C82, C84, C105, C107, C143, D8, D11, D29, D45, D47, D58, D61, E11, E34, E37, E76-77, E79, F18, F20, F23, F56, F59-61, F63, G17, G21, G55-57, G59, H11, H19, I6, I15, L32	1021111100DA0109J67
1018776QC30JT3219H9	1019999SS14041GA328-329, A412-413, A502, A544, A626-627, C57, C59, C82, C84, C105, C107, C143, D8, D11, D29, D45, D47, D58, D61, E11, E34, E37, E76-77, E79, F18, F20, F23, F56, F59-61, F63, G17, G21, G55-57, G59, H11, H19, I6, I15, L32	1019999SS14041GA328-329, A412-413, A502, A544, A626-627, C57, C59, C82, C84, C105, C107, C143, D8, D11, D29, D45, D47, D58, D61, E11, E34, E37, E76-77, E79, F18, F20, F23, F56, F59-61, F63, G17, G21, G55-57, G59, H11, H19, I6, I15, L32	1021112100DA0125J67
1018777QC30JT4262H9									
1018778QC30JT6197H9									
1018779QC30JT33197H9									
1018781QC40EM018231H14									
1018782QC40EM038231H14									
1018783QC40EM050231H14									
1018844QC40EM062231H14									
1018845QC40EM075231H14									
1018846QC40EM088294H14									
1018847QC40EM100338H14									
1018848QC40EM125369H14									
1018849QC40SM050088H15									
1018850QC40SM075088H15	</								

Table with 4 columns: Order No., Catalog No., Page(s), and Order No., Catalog No., Page(s). It lists various part numbers and their corresponding page locations across multiple columns.

Order No.	Catalog No.	Page(s)	Order No.	Catalog No.	Page(s)	Order No.	Catalog No.	Page(s)	Order No.	Catalog No.	Page(s)
1025795SS200TG100819J6	1026286CV50EM038450F70	1050556100TGCHP0750J36	1080551100TGCHP0375J35
1025796SS175TG100819J6	1026287CV50EM100600F70	1056234SKSP453 K9A150, A300-301	1080552100TGCHP0438J35
1025797SS150TG075775J6	1026288CV50EM125800F71	1056236SM290 K9A296	1080553100TGCHP0500J35
1025798QC50TG100272H19	1026289CV50EM150600F71	1058528KLM810A521-522, A524-526, A597-599	1080554100TGCHP0562J36
1025799CV40TG075275F20	1026290CV50EM200962F71	1059670MS1161A181	1080555100TGCHP0625J36
102580411ER040MJ54	1026338CV40EM038250F28	1059818MS1936A191-192	1080557100TGCHP0875J37
102580511ER045MJ54	1026340BT50SA150600E90	1064539CV50TA1137F69	1080559100TGCHP100MJ31
102580611ER050MJ54	1026342QC50SA125600H22	1064863BT40EM050400E45	1080560100TGCHP120MJ31
102580711ER055MJ54	1026343QC50SA150600H22	1064864BT40EM100500E45	1080561100TGCHP140MJ31
102580811ER060MJ54	1026379CV50JT3268F81	1065951CV50BB400120F83	1080562100TGCHP160MJ31
102580911ER065MJ54	1026380CV40ZEM050175F28	1067609CKC3A155, A178, A237-238, A248, A309-310, A323, A386-388, A408, A478, C40	1080563100TGCHP180MJ32
102581011ER070MJ54	1026381CV40ZEM062175F28	1067610CKC4A155, A178, A309-310, A323, A387-388, A408, A478	1080564100TGCHP200MJ32
102581120ER010MJ54	1026382CV40ZEM075175F28	1067614CM75A153-154, A177, A235-236, A307-308, A321, A407	1080565100TGCHP250MJ31
102581220ER020MJ54	1026383CV40ZEM100175F28	1080298180DAC0312J67	1080566100DAC0125J67
102581320ER030MJ54	102640016ERTC8J59	1080473100TGC0250J35	1080567100DAC0141J67
102583420ER040MJ54	102640116ERTC10J59	1080494100TGC0266J35	1080568100DAC0156J67
102583520ER050MJ54	102640216ERTC12J59	1080495100TGC0281J35	1080569100DAC0172J67
102583620ER060MJ54	102640316ERTC025J59	1080496100TGC0297J35	1080570100DAC0188J67
102583720ER070MJ54	1026404CV40ZEM012138F28	1080497100TGC0312J35	1080571100DAC0219J67
102583820ER080MJ54	1026405CV40EM012450F28	1080498100TGC0328J35	1080572100DAC0234J67
102583920ER090MJ55	1026406CV40ZEM018138F28	1080499100TGC0344J35	1080573100DAC0250J67
102584020ER100MJ55	1026407CV40EM018450F28	1080500100TGC0359J35	1080574100DAC0266J67
102584120ER110MJ55	1026408CV40ZEM025138F28	1080501100TGC0375J35	1080575100DAC0281J67
102584220ER120MJ55	1026409CV40EM025450F28	1080502100TGC0391J35	1080576100DAC0297J67
102584320ER130MJ55	1026410CV40ZEM031138F28	1080503100TGC0406J35	1080577100DAC0312J67
10258648ERS000MJ57	1026411CV40EM031450F28	1080504100TGC0422J35	1080578100DAC0328J67
102586520ERS000MJ57	1026412CV40ZEM038138F28	1080505100TGC0438J35	1080579100DAC0344J67
1025914CV50TG075800GF60	102642420ERTC8J59	1080506100TGC0453J35	1080580100DAC0359J67
1025915CV50TG0751000GF60	102642520ERTC10J59	1080507100TGC0469J35	1080581100DAC0375J67
1025916CV50TG0751200GF60	102642620ERTC12J59	1080508100TGC0484J35	1080582100DAC0391J67
1025921CV40EM018250F28	102642720ERTC025J59	1080509100TGC0500J35	1080583100DAC0406J67
1025922CV40EM050262F28	102642820ERTC031J59	1080510100TGC0516J36	1080584100DAC0422J67
1025923CV40EM062375F28	102642920ERTC043J59	1080511100TGC0531J36	1080585100DAC0438J67
1025944CV40EM075375F28	102643020ERTC050J59	1080512100TGC0547J36	1080586100DAC0453J67
1025945CV40EM088400F28	102643120ERTC037J59	1080513100TGC0562J36	1080587100DAC0469J67
1025946CV40EM100400F28	102643225ERTC8J59	1080514100TGC0578J36	1080588100DAC0484J67
1025947CV40EM125425F28	102643325ERTC10J59	1080515100TGC0594J36	1080589100DAC0500J68
1025948CV40MT1175F36	102643425ERTC12J59	1080516100TGC0609J36	1080590100DAC0516J68
1025949CV40MT2244F36	102644425ERTC025J59	1080517100TGC0625J36	1080591100DAC0531J68
1025950CV40MT3300F36	102644525ERTC043J59	1080518100TGC0641J36	1080592100DAC0547J68
1025951CV40JT2244F37	102644625ERTC031J59	1080519100TGC0656J36	1080593100DAC0562J68
1025952CV40JT33256F37	102644725ERTC043J59	1080520100TGC0672J36	1080594180DAC0250J67
1025953CV40JT3278F37	102644825ERTC050J59	1080521100TGC0688J36	1080595180DAC0266J67
1025986CV40EM150462F28	102644925ERTC037J59	1080522100TGC0703J36	1080596180DAC0281J67
1025987CV40MT4388F36	102645025ERTC056J59	1080523100TGC0719J36	1080597180DAC0297J67
1026020CV50EM038250F70	102645125ERTC062J59	1080524100TGC0734J36	1080598180DAC0328J67
1026021CV50EM050262F70	102645232ERTC8J59	1080525100TGC0750J36	1080600180DAC0344J67
1026022CV50EM062375F70	102645332ERTC10J59	1080526100TGC0766J36	1080601180DAC0359J67
1026023CV50EM088375F70	102645432ERTC12J59	1080527100TGC0781J36	1080602180DAC0375J67
1026044CV50EM100400F70	102645532ERTC025J59	1080528100TGC0797J36	1080603180DAC0391J67
1026045CV50EM125400F71	102645632ERTC031J59	1080529100TGC0812J36	1080604180DAC0406J67
1026046CV50EM200562F71	102645732ERTC043J59	1080530100TGC0828J37	1080605180DAC0422J67
1026049CV50MT1150F80	102645832ERTC050J59	1080531100TGC0844J37	1080606180DAC0438J67
1026050CV50MT2200F80	102645932ERTC037J59	1080533100TGC0875J37	1080607180DAC0453J67
1026051CV50MT3250F80	102646032ERTC056J59	1080534100TGC0891J37	1080608180DAC0469J67
1026052CV50MT4338F80	102646132ERTC062J59	1080535100TGC0906J37	1080609180DAC0484J68
1026091CV50MT5375F80	102646232ERTC069J59	1080536100TGC0922J37	1080610180DAC0500J68
1026093CV50EM038650F70	102646332ERTC075J59	1080537100TGC0938J37	1080611180DAC0516J68
1026114CV50EM050462F70	102646432ERTC081J59	1080538100TGC0953J37	1080612180DAC0531J68
1026115CV50EM050662F70	102647540ERTC025J59	1080539100TGC0969J37	1080613180DAC0547J68
1026116CV50EM062575F70	102647640ERTC031J59	1080540100TGC0984J37	1080614180DAC0562J68
1026117CV50EM062775F70	102647740ERTC043J59	1080541100TGC1000J37	1080615180DAC0578J68
1026118CV50EM075575F70	102647840ERTC050J59	1080542100TGC0600J30	1080616180DAC0594J68
1026119CV50EM075775F70	102647940ERTC037J59	1080543100TGC0800J31	1080617180DAC0609J68
1026120CV50EM088575F70	102648040ERTC056J59	1080544100TGC100MJ31	1080618100TGNP200MJ32
1026121CV50EM088775F70	102648140ERTC062J59	1080545100TGC120MJ31	1082859100TGNP250MJ31
1026122CV50EM100800F71	102648240ERTC069J59	1080546100TGC140MJ31	1082885100TGNP120MJ31
1026123CV50EM125600F71	102648340ERTC075J59	1080547100TGC160MJ31	1082891100TGNP060MJ30
1026144CV50EM150800F71	102648440ERTC087J59	1080548100TGC180MJ32	1083014100DAC0203J67
1026145CV50EM200762F71	102649440ERTC081J59	1080549100TGC200MJ32	1083015KM63NCMFA208
1026215CV40SA100400F33	102649540ERTC100J59	1080550100TGC250MJ31	108436850TGSTC050J21
1026216CV40SA125400F33	102649740ERTC037J59						
1026217CV50SA100400F77	1026590RK40CVL49						
1026218CV50SA125600F77	1026620BT40EM050255E45						
1026219BT40SA100400E54	1026681HSK100ABB100300MC121						
1026220BT40SA125400E54	1026690RK50CVL49						
1026221BT50SA125600E90	1026729RK31114L50						
1026222QC50SA200600H22	1026730RK32114L50						
1026223CV50SA150600F77	1026734RK50HPCVL49						
1026244CV50SA200600F77	1029094150TG0391J44						
1026250CV50EM075375F70	1029095150TG0406J44						
1026284CV50EM150400F71	1029096150TG0422J44						
			1029099150TG0484J44						

Order No.	Catalog No.	Page(s)	Order No.	Catalog No.	Page(s)	Order No.	Catalog No.	Page(s)	Order No.	Catalog No.	Page(s)
108436950TGSTC037J21	108665775TGCHP0625J26	109357220HCM0562J5	110513475TGC0375J25
108437050TGSTC025J21	108665975TGCHP0750J26	109357320HCM0625J5	110513575TGC0391J25
108449250TGSTC031J21	108666575TGCHP060MJ22	109359432HCM0500J5	110513675TGC0406J25
108449350TGSTC043J21	108666675TGCHP080MJ22	109359532HCM0562J5	110513775TGC0422J25
108451450TGSTC056J21	108666775TGCHP100MJ23	109359632HCM0625J5	110513875TGC0438J25
1084589BT40EM075150E45	108667475TGCHP120MJ23	109359732HCM0688J5	110513975TGC0453J25
1084590BT40EM100162E45	108667575TGCHP140MJ23	109359832HCM0750J5	110514075TGC0469J25
1084591BT40EM125250E45	108667675TGCHP160MJ23	109359932HCM0875J5	110514275TGC0484J26
108474932ER100MJ55	108667775TGCHP180MJ23	109360032HCM1000J5	110514375TGC0500J26
108475032ER080MJ54	108667875TGCHP200MJ23	1093758LTC0900710MJ74	110514475TGC0516J26
1084801DWG MS1494A197-198	1086684300DAC0234J67	1094300MS1595A159, A312, A391, A481-482, A564, C39	110514575TGC0531J26
1085040HSK100ATG075120MC105	1086685300DAC0219J67	1099381CM182A102	110514675TGC0547J26
1085675KM50NCMS32125A205	1086686300DAC0203J67	1099382CM183A102	110514775TGC0562J26
1086087200DAC100MJ66	1086687300DAC0250J67	1099385CGS4A312, A391, A481-482, A564, C39	110514875TGC0578J26
1086425HSK63AER16100MC58	1086688200DAC0391J67	1099386CGS5A482, A564, C39	110514975TGC0594J26
1086426HSK63AER16100MC58	1086689100TGCHP1000J37	1099387TW610L52	110515075TGC0609J26
1086427HSK63AER20100MC58	1086796200DAC080MJ66	1099427SM813 K9A234	110515175TGC0625J26
108652475TGSTC025J28	1086855HSK63AER25100MC59	1099444SKDP453 K9A146-147, A297-298, C37	110515275TGC0641J26
108652575TGSTC031J28	1086856HSK63AER40120MC59	1099446SKRN100300 K9A149, A299-300	110515375TGC0656J26
108652675TGSTC037J29	1087255DWG ELS056038F28, H6	1099447SKRN160400 K9A467	110515475TGC0672J26
108652775TGSTC043J28	1088102DWG ELS075050E46, F28, F30, F74	1099448SKWP343 K9A83, A153	110515575TGC0688J26
1086528HPLVN0A075L16	1091592HPLVN0A75L16	1099451ICSN332 K9A84, A134, A168	110515675TGC0703J26
108653075TGSTC062J29	1091617KM32TSCCLPL12A232	1099452IDSN322 K9A84, A135-136, A169-171	110515775TGC0719J26
108653175TGSTC068J29	1091627KM32TSNVUCR16A235	1099469ITSN443 K9A275-276, A354-356, A443-445	110515875TGC0734J26
108653275TGSTC075J29	1092017SA32CLNS2812A195	1099615MS1939A400	110515975TGC0750J26
108654475TGSTC087J29	1092019SA32CLNT2812A195	1099619FP4A296	110516075TGC0770J26
1086547100TGSTC031J40	1092020SA32CLNT2818A195	1099631SR55A467	110516175TGC0800J22
1086548100TGSTC037J40	1092046SSCC062L34	1099633MS988A296	110516275TGC0800MJ22
1086549100TGSTC043J40	1092064STCC11A222	1099634MS319A114	110516375TGC100MJ23
1086550100TGSTC050J40	1092070STCM35A168	1099643MS1154A149, A299	110516475TGC120MJ23
1086552100TGSTC062J40	1092179100DAC060MJ66	1099645MS1160A86, A157, A181, A467	110516575TGC140MJ23
1086559HSK63ATG100135MC57	1092180100DAC080MJ66	1099646MS1200A88-89, A97, A102, A153-154	110516675TGC160MJ23
1086560HSK100AER16100MC106	1092181100DAC100MJ66	1099647MRA5A296	110516775TGC180MJ23
1086561HSK100AER16160MC106	1092182100DAC120MJ66	1099649KLM33A168, A174	110516875TGC200MJ23
1086562HSK100AER20100MC106	1092183100DAC140MJ66	110506650TGC0156J18	110517275TGC0281J25
1086563HSK100AER25100MC107	1092283150TG0453J44	110506750TGC0172J18	110522550TGC015MJ14
1086566HSK63AER32100MC59	1092287180DAC060MJ66	110506850TGC0188J18	110522650TGC0200MJ14
1086567HSK63ATG050160MC57	1092288180DAC080MJ66	110506950TGC0203J18	110522850TGC070MJ14
1086568HSK63ATG0751515MC57	1092289180DAC100MJ66	110507050TGC0219J18	110522950TGC075MJ15
108656950TGCHP0188J18	1092290180DAC120MJ66	110507250TGC0250J18	110523150TGC080MJ15
108657050TGCHP0250J18	1092291180DAC140MJ66	110507350TGC0266J18	110523250TGC085MJ15
108657150TGCHP0312J18	1092292180DAC160MJ66	110507450TGC0282J18	110523350TGC090MJ15
108657375TGCHP0375J25	1092293180DAC180MJ66	110508450TGC0141J18	110523450TGC065MJ14
1086574100TGSTC075J41	1092294180DAC200MJ66	110508550TGC0328J18	110524450TGC095MJ15
1086576100TGSTC087J41	1092302200DAC060MJ66	110508650TGC0348J18	110524550TGC100MJ15
1086578100TGSTC100J41	1092302200DAC060MJ66	110508750TGC0359J18	110524650TGC105MJ15
1086583300DAC0156J67	109269950TGST032025MJ20	110508850TGC0375J18	110524750TGC110MJ15
1086584HSK100AER32100MC107	109270250TGST050040MJ20	110508950TGC0391J18	110524850TGC115MJ15
1086585HSK100AER40120MC107	109270450TGST063050MJ20	110509050TGC0406J18	110524950TGC120MJ15
1086586HSK100ATG050105MC105	109270550TGST071056MJ20	110509150TGC0422J18	110525150TGC125MJ15
1086587HSK100ATG050160MC105	109270850TGST120090MJ20	110509250TGC0438J18	110525250TGC130MJ15
1086588HSK100ATG100140MC105	109326875HC0500J5	110509450TGC0281J18	110525350TGC135MJ15
1086589HSK100ATG150165MC105	109326975HC0562J5	110509650TGC0312J18	110533450TGC045MJ14
108659550TGCHP0125J18	109327075HC0625J5	110509750TGC0351J18	110598832ER070MJ54
108659650TGCHP0375J18	109327175HC060MJ5	110509850TGC0469J18	110598932ER160MJ55
108659750TGCHP0438J18	109327275HC080MJ5	110509950TGC0484J18	110600832ER060MJ54
108659850TGCHP0500J18	109327375HC100MJ5	110510050TGC0500J18	110680950TGCL15
108659950TGCHP060MJ14	109349675HC0188J5	110510150TGC0516J18	110681275TGCEL15
108660050TGCHP080MJ15	109349775HC0250J5	110510250TGC0531J18	1106813100TGCEL15
108660150TGCHP100MJ15	109349875HC0312J5	110510350TGC060MJ14	1106814150TGCEL15
108660250TGCHP120MJ15	109350075HC0375J5	110510575TGC0250J25	110714816ER050MJ54
108660375TGCHP0250J25	109350175HC0438J5	110510775TGC0266J25	1107188HSK100AKR50085MC119
1086613200DAC0125J67	109351932ER130MJ55	110510875TGC0297J25	1108062515.018A143-144, A175-176, A227-229, A288-295, A317, A370-376, A397-398, A458-466, A488-490, A528, A561-562, C35-36
1086614200DAC0141J67	109352475HC120MJ5	110510975TGC0312J25	1108063513.023A143, A175-176, A227, A288-295, A317, A370-376, A397-398, A458-466, A488-490, A528, A561-562, C35-36
1086615200DAC0156J67	109352575HC140MJ5	110511175TGC0328J25	1108065511.023A143, A175-176, A227, A288-289, A292-295, A317, A370-371, A374-376, A397-398, A458-459, A462-466, A488, A490, A528, A561, C35
1086616200DAC0172J67	109352675HC160MJ5	110511275TGC0344J25	1108066514.023A561
1086617200DAC0188J67	109352712HC0500J5	110511375TGC0359J25	1108068512.112A143, A175, A227, A288-289, A317, A370-371, A397, A458-459, A488, A528, A561, C35
1086620200DAC0234J67	109352812HC0562J25	110512450TGC080MJ15	1108138100DA030MJ65
1086621200DAC0250J67	109352912HC0625J5	110512550TGC100MJ15	110845816ER035MJ54
1086622200DAC0266J67	109353012HC0688J5	110512650TGC120MJ15	110845916ER065MJ54
1086623200DAC0281J67	109353312HC0750J5	110512750TGC205MJ14			
1086625200DAC0312J67	109353512HC0875J5	110512850TGC300MJ14			
1086626200DAC0328J67	109353612HC1000J5	110512950TGC35MJ14			
1086628200DAC0375J67	109353812HC160MJ5	110513050TGC400MJ14			
1086629200DAC0344J67	109353912HC180MJ5	110513150TGC050MJ14			
1086630300DAC0141J67	109354012HC200MJ5	110513250TGC055MJ14			
1086631300DAC0125J67	109354112HC250MJ5	110513350TGC060MJ14			
1086632300DAC0188J67	109356620HCM0188J5						
1086633300DAC0172J67	109356720HCM0250J5						
108665475TGCHP0438J25	109356820HCM0312J5						
108665575TGCHP0500J26	109356920HCM0375J5						
108665675TGCHP0562J26	109357020HCM0438J5						
			109357120HCM0500J5						

Order No.	Catalog No.	Page(s)	Order No.	Catalog No.	Page(s)	Order No.	Catalog No.	Page(s)	Order No.	Catalog No.	Page(s)
1109134S100TG2SETJ38	1124948CDER16080ML23	1126823HSK63ACS32060MC67	112886332ERTC080062MJ58
1109574LTC180145MJ74	1124951CDER32200ML26	1126829HSK63ACS40070MC67	1129141CDER25130ML25
1109575LTC070055MJ74	1124966CDER25105ML25	112683216ER025MJ54	1129413CDER40210ML29
1110458100DA025MJ65	112499732ER150MJ55	1126837HSK80ACS50080MC89	1129478CDER25090ML25
111055716ER055MJ54	112500516ER010MJ54	1126844BT40BWN14063ME41	1129486CDER40090ML28
111055816ER045MJ54	1125015SS200ER16182MJ8	1126845BT40BWN16063ME41	1129582RC1TA03602M035J79
111055916ER075MJ54	1125023CDER32160ML26	1126846BT40BWN18063ME41	112958332ERTC10080MJ58
1117705KM40NCMSS32100A205	112510116ERTC045034MJ58	1126847BT40BWN20063ME41	1129648MS1234A200, A336-337, A420-421, A508, A586-587, A616, A632, C20, C30, C64-65, C67, C87, C89, C112, C114, C116, C152, D14, D16, D32, D34, E16, E48, E50, E53, E84, E86, E89, G31-32, G34, G67-68, L36
1117802LTC080063MJ74	1125162HSK100ACS16060MC116	1126848BT40BWN25090ME41	112971440ERTC120090MJ58
1117803LTC100080MJ74	1125347CDER32040ML26	1126849BT40BWN32100ME41	112972340ER110MJ55
1119347HSK63ATG050100MC57	112545332ER170MJ55	1126850BT40BWN10063ME41	1129731CDER090070MJ58
1120623HSK63CWN20080MC144	112547132ER140MJ55	1126851BT40BEM06050ME43	1129818RC2TA112090M140J79
1120659HSK50CER25070MC138	1125474CDER25120ML25	1126852BT40BEM08050ME43	113012840ERTC100080MJ58
1120661CDER32065ML26	112547832ER030MJ54	1126853BT40BEM10063ME43	113013340ER240MJ55
1120808RC1TA070055M100J78	1125481CDER25140ML25	1126855MS1085PKGA195, A200	113014025ERTC120090MJ58
112081632ERTC120090MJ58	112548625ER020MJ54	1126856HSK100ACS27060MC116	113015540ERTC200160MJ58
1120969CDER32035ML26	1125490CDER32125ML26	1126865HSK100ACS32060MC116	1130194CDER25050ML25
1120977CDER16090ML23	1125523DV50BTG100085MG55	1126873HSK100ACS40070MC116	1130396HSK63AWN18100MC60
1121104CDER32060ML26	1125543HSK63AMT1100MC70	1126914BT40BEM14063ME43	113040140ER220MJ55
1121108TW1460RL52	1125622CDER40110ML28	1126915BT40BEM16063ME43	113040640ER170MJ55
1121176RC2TA045036M060J79	1125623CDER40170ML28	1126916BT40BEM18063ME43	113041440ER140MJ55
1121205552.232A380-382	1125645HSK40CER32075MC131	1126917BT40BEM20063ME43	113052140ERTC080062MJ58
1121232552.221A379	1125678CDER40120ML28	1126932HSK50CER32075MC138	1130781CDER16060ML23
1121265552.225A379	1125686CDER40160ML28	1127007RC1TA080063M080J79	1131111KM40FBH01660A341
1121346554.252A381	1125692LNABER40ML22	1127019MS1162A182, A311, A389-390, A479-480, A563, A532, A534, A602-603, C38	113121432ERTC150MJ55
1121362554.254A379	1125741CDER16050ML23	1127021RC1TA040030M035J78	1131226RC2TA090070M120J78
1121413RC1TA023018M030J79	1125812BT40RC2094ME56	1127030RC3TA280220M360J78	1131235RC1TA100080M100J78
112158032ERTC055043MJ58	1125829BT40RC1067ME56	1127044RC3TA140110M180J78	1131266HSK50CWN12075MC139
1121616CDER40220ML29	1125852RC1TA045036M060J79	112709440ER070MJ54	1131459MS1488A177, A235-236, A247, A307-308, A321-322, A407, L17
1121672HSK63AKM50095MC72	1125882RC3TA200160M300J78	112710240ER060MJ54	1131545512.135A176, A295, A376, A398, A466, A490
1121716880.252.550A425, A513	1125890RC2TA070055M100J78	112711040ER190MJ55	1131561CDER32070ML26
1122009512.111A289	1125896RC2TA090071M090J79	112711425ERTC045034MJ58	1131652RC2TA080062M080J78
1122128CDER16040ML23	1125914HSK63AEM06065MC62	112712040ER050MJ54	1131888571.060A334, A418, A582-583, A613, A628, C18, C60, C85, C108, C139, E14, E28, E41, E81, F26, F66, G27
1122258CDER32090ML26	1125924HSK63AEM08065MC62	112713925ERTC070055MJ58	1131991SS03M012A258, A334-335, A418, A582-584, A613, A628, A630, C18-19, C60, C62, C85-86, C108, C110, C139, D12, D30, E14-15, E41, E43, E81, E83, F26, F66, G27, G29, G66
112263732ERTC060049MJ58	1125931HSK63AEM10065MC62	1127146CDER25060ML25	1132000SS03M014A258, A334-335, A418, A582-584, A613, A628, A630, C18-19, C60, C62, C85-86, C108, C110, C139, D12, D30, E14-15, E41, E43, E81, E83, F26, F66, G27, G29, G66
112265740ERTC090070MJ58	1125940HSK63AEM12080MC62	1127154LNABER25ML22	1132006SS03M018A258, A334-335, A418, A419, A582-584, A613, A628, A630, C18-19, C60, C62, C85-86, C108, C110, C139, D12, D30, E14-15, E41, E43, E81, E83, F26, F66, G27, G29, G66
1123137HSK40CWN16075MC132	1125951HSK63AEM14080MC62	1127184PKG7001A341, A426	1132026SS03M023A258, A334-335, A418, A419, A507, A545-546, A582-584, A612-613, A628, A630, C18-19, C60-62, C85-86, C108, C110, C139, D12, D30, E14-15, E41, E43, E81, E83, F26, F66, G27, G29, G66
1123496CDER32000ML27	1125958HSK63AEM16080MC62	1127275BT40BEM12063ME43	1132034SS03M025A334-335, A418-419, A507, A545-546, A582-584, A612-613, A628, A630, C18-19, C60, C62, C85-86, C108, C110, C139, D12, D30, E14-15, E41, E43, E81, E83, F26, F66, G27, G29, G66
112367140ER230MJ55	1125973CDER16045ML23	1127318HSK63AMT2120MC70	1132034SS03M025A334-335, A418-419, A507, A545-546, A582-584, A612-613, A628, A630, C18-19, C60, C62, C85-86, C108, C110, C139, D12, D30, E14-15, E41, E43, E81, E83, F26, F66, G27, G29, G66
112367625ERTC110090MJ58	1125987HSK63AEM18080MC62	1127524170.198L44	1132034SS03M025A334-335, A418-419, A507, A545-546, A582-584, A612-613, A628, A630, C18-19, C60, C62, C85-86, C108, C110, C139, D12, D30, E14-15, E41, E43, E81, E83, F26, F66, G27, G29, G66
112368316ER020MJ54	1125997HSK63AEM20080MC62	1127692CDER32145ML26	1132034SS03M025A334-335, A418-419, A507, A545-546, A582-584, A612-613, A628, A630, C18-19, C60, C62, C85-86, C108, C110, C139, D12, D30, E14-15, E41, E43, E81, E83, F26, F66, G27, G29, G66
112369025ER100MJ55	1126005HSK63AEM25110MC62	112786840ER160MJ55	1132034SS03M025A334-335, A418-419, A507, A545-546, A582-584, A612-613, A628, A630, C18-19, C60, C62, C85-86, C108, C110, C139, D12, D30, E14-15, E41, E43, E81, E83, F26, F66, G27, G29, G66
112369940ER180MJ55	1126012HSK63AEM32110MC62	1127889BT50RC2102ME91	1132034SS03M025A334-335, A418-419, A507, A545-546, A582-584, A612-613, A628, A630, C18-19, C60, C62, C85-86, C108, C110, C139, D12, D30, E14-15, E41, E43, E81, E83, F26, F66, G27, G29, G66
112371525ERTC060049MJ58	1126142HSK63AWN06080MC60	1127899RC2TA125100M160J79	1132034SS03M025A334-335, A418-419, A507, A545-546, A582-584, A612-613, A628, A630, C18-19, C60, C62, C85-86, C108, C110, C139, D12, D30, E14-15, E41, E43, E81, E83, F26, F66, G27, G29, G66
112372232ER090MJ55	1126151HSK63AWN08080MC60	1127903RC1TA035027M030J78	1132034SS03M025A334-335, A418-419, A507, A545-546, A582-584, A612-613, A628, A630, C18-19, C60, C62, C85-86, C108, C110, C139, D12, D30, E14-15, E41, E43, E81, E83, F26, F66, G27, G29, G66
112373016ER100MJ55	1126161HSK63AWN10080MC60	1127911RC1TA040032M040J79	1132034SS03M025A334-335, A418-419, A507, A545-546, A582-584, A612-613, A628, A630, C18-19, C60, C62, C85-86, C108, C110, C139, D12, D30, E14-15, E41, E43, E81, E83, F26, F66, G27, G29, G66
112373840ER210MJ55	1126168HSK63AWN12090MC60	1128100RC1TA025021M010J78	1132034SS03M025A334-335, A418-419, A507, A545-546, A582-584, A612-613, A628, A630, C18-19, C60, C62, C85-86, C108, C110, C139, D12, D30, E14-15, E41, E43, E81, E83, F26, F66, G27, G29, G66
112374425ERTC080062MJ58	1126187HSK63AWN16100MC60	1128100RC1TA025021M010J78	1132034SS03M025A334-335, A418-419, A507, A545-546, A582-584, A612-613, A628, A630, C18-19, C60, C62, C85-86, C108, C110, C139, D12, D30, E14-15, E41, E43, E81, E83, F26, F66, G27, G29, G66
112375332ER040MJ54	1126202DV50BHSK63075MG76	112819316ERTC070055MJ58	1132034SS03M025A334-335, A418-419, A507, A545-546, A582-584, A612-613, A628, A630, C18-19, C60, C62, C85-86, C108, C110, C139, D12, D30, E14-15, E41, E43, E81, E83, F26, F66, G27, G29, G66
112375916ER070MJ54	1126205HSK63AWN20100MC60	1128201CDER16100ML23	1132034SS03M025A334-335, A418-419, A507, A545-546, A582-584, A612-613, A628, A630, C18-19, C60, C62, C85-86, C108, C110, C139, D12, D30, E14-15, E41, E43, E81, E83, F26, F66, G27, G29, G66
112378640ER100MJ55	1126220HSK63AWN25110MC60	112823740ER150MJ55	1132034SS03M025A334-335, A418-419, A507, A545-546, A582-584, A612-613, A628, A630, C18-19, C60, C62, C85-86, C108, C110, C139, D12, D30, E14-15, E41, E43, E81, E83, F26, F66, G27, G29, G66
112379325ER030MJ54	1126230HSK63AWN32110MC60	1128244CDER16035ML23	1132034SS03M025A334-335, A418-419, A507, A545-546, A582-584, A612-613, A628, A630, C18-19, C60, C62, C85-86, C108, C110, C139, D12, D30, E14-15, E41, E43, E81, E83, F26, F66, G27, G29, G66
112382916ER060MJ54	1126230HSK63AWN32110MC60	1128251RC3TA160125M220J79	1132034SS03M025A334-335, A418-419, A507, A545-546, A582-584, A612-613, A628, A630, C18-19, C60, C62, C85-86, C108, C110, C139, D12, D30, E14-15, E41, E43, E81, E83, F26, F66, G27, G29, G66
112383332ER200MJ55	1126238RC2TA180145M220J78	1128371RC1TA028023M025J79	1132034SS03M025A334-335, A418-419, A507, A545-546, A582-584, A612-613, A628, A630, C18-19, C60, C62, C85-86, C108, C110, C139, D12, D30, E14-15, E41, E43, E81, E83, F26, F66, G27, G29, G66
112384032ER120MJ55	1126240HSK100AWN18100MC108	1128372RC1TA056045M000J79	1132034SS03M025A334-335, A418-419, A507, A545-546, A582-584, A612-613, A628, A630, C18-19, C60, C62, C85-86, C108, C110, C139, D12, D30, E14-15, E41, E43, E81, E83, F26, F66, G27, G29, G66
112385825ERS000MJ57	112624432ERTC070055MJ58	112840425ERTC055043MJ58	1132034SS03M025A334-335, A418-419, A507, A545-546, A582-584, A612-613, A628, A630, C18-19, C60, C62, C85-86, C108, C110, C139, D12, D30, E14-15, E41, E43, E81, E83, F26, F66, G27, G29, G66
112386532ER100MJ55	1126252								

Index by Order Number



Order No.	Catalog No.	Page(s)	Order No.	Catalog No.	Page(s)	Order No.	Catalog No.	Page(s)	Order No.	Catalog No.	Page(s)
1132036	KM50FBHO1670	A426	1136096	ER40WMM	A414, A505, A544, A580, A611, A627, C59, C84, C107, C143, D11, D29, D47, D61, E11, E37, E79, F23, F63, G21, G59	1138315	170.004	A500, A576, C54, C80, C102, E30, E72, F12-13, F50, G12, G52	1144416	KM32TSSCLCR09	A229
1132041	SS03M026	A334-335, A418-419, A506-507, A545-546, A582-585, A613, A628, A630, C60-62, C85-86, C108-110, C139, C144, D12, D30, E15, E41, E43, E81, E83, F26, F66, G27, G29, G65-66	1136113	ER25WMM	A183, A254, A331, A414, A505, A544, A580, A627, C17, C29, C59, C84, C107, C131, C138, C143, C151, D11, D29, D47, D61, E11, E37, E79, F23, F63, G21, G59, I9, I11	1138319	515.022	A371, A374, A458-459, A463-465, A528-530	1144417	KM32TSSCLCL09	A229
1132048	SS03M027	A418-419, A506-507, A545-546, A582-584, A613, A628, A630, C60, C62, C85-86, C108, C110, C144, D12, D30, E41-43, E81-83, F26, F66, G27-29, G64-65	1136302	118.404	A528-529, A600	1138323	170.005	C13, C103, C129, C150, E7, E31, E73-74, F14-16, F52-54, G13, G53	1144421	KM32TSNVHR11	A234
1132054	SS03M029	A418-419, A506-507, A511, A545-546, A582-585, A613, A628, A630, C60, C62, C85-86, C108, C110, D30, E41-42, E44, E81-83, F26, F66, G27-29, G64-65	1136352	119.073	A528, A600	1138328	515.028	A462, A528-530	1144422	KM32TSSDJCR11	A230
1132083	193.158	L44	1136423	121.030	A529, A600	1138470	RC3TA250200M360	J78	1144423	KM32TSSDQCR11	A231
1132144	193.159	L44	1136718	121.820	A528-529, A600	1138499	RC2TA140110M180	J78	1144424	KM32TSSDQCR11	A231
1132145	193.160	L44	1136750	121.830	A556	1138531	RC3TA160120M200	J78	1144425	KM32TSSDQCR11	A231
1132146	193.161	L44	1136821	DV50DA188200M	G61	1138564	RC2TA060049M050	J78	1144426	KM32TSSDQCR11	A231
1132147	193.162	L44	1136937	125.316	A114	1138585	RC3TA224180M330	J79	1144427	KM32TSSDJCL11	A230
1132318	25ERTC100080M	J58	1137321	511.018	A144, A229, A289, A292, A294-295, A464-466	1138600	RC2TA140112M180	J79	1144428	KM32TSSDQCL11	A231
1132337	RC1TA080062M080	J78	1137339	511.025	A371, A374-375, A458-459, A462-464, A528	1138609	RC2TA063050M060	J79	1144429	KM32TSSDJCL11	A231
1132345	RC1TA028021M020	J78	1137346	511.028	A464-465	1138618	RC2TA050040M050	J79	1144430	KM32TSSCLCR12	A229
1132352	RC2TA110090M140	J78	1137353	511.030	A176, A243, A319	1138641	RC2TA160125M220	J79	1144431	KM32TSSCLCL12	A229
1132599	ISSN846 K9	A524-526, A598-599	1137382	511.033	A458-459, A462-464, A528-530	1138653	RC2TA080063M080	J79	1144432	KM32TSSCLCR12	A229
1132831	CDER32080M	L26	1137395	MS1217	A208-209	1138660	RC1TA090071M090	J79	1144433	KM32TSSDQCR11	A231
1132848	CDER32140M	L26	1137396	511.038	A528-530	1138672	RC1TA050040M050	J78	1144434	KM32TSSCLCL12	A229
1132992	170.196	L44	1137452	511.060	A144, A175, A227-228, A290-291, A371-372, A460-461	1138680	RC1TA050040M050	J79	1144435	KM32TSSCLCL12	A229
1132993	170.199	L44	1137509	512.013	A294-295, A464-465	1138687	RC3TA220180M300	J78	1144436	KM32TSSDQCR11	A231
1133349	SN3TPKG	A323	1137510	BT50BWN10063M	E81	1138729	192.950	L15	1144437	KM32TSNVJCL16	A234
1134129	840.142.550	A424	1137518	BT50BWN12080M	E81	1138732	RC2TA100080M100	J78	1144438	KM32TSNVJCL16	A234
1134161	170.197	L44	1137526	BT50BWN14080M	E81	1138736	192.951	L15	1144439	KM32TSSDQCR11	A231
1134534	HSK50AER32100M	C29	1137533	512.023	A465	1138744	192.952	L15	1144440	KM32TSSDQCR11	A231
1134537	DV40BSWN25075M	G28	1137535	BT50BWN16080M	E81	1138748	170.135	A326, A411, A500-501, A576-577, C12-15, C26, C52-55, C80-81, C100-103, C128-130, C136-137, C141-142, C150, C156, E7, E28-32, E70-74, F10-16, F48-50, F52-54, G10-14, G50-53	1144441	KM32TSSDQCR11	A231
1134538	DV40BSWN32075M	G28	1137541	512.025	A374-375, A462-464	1138752	192.953	L15	1144442	KM32TSSDQCR11	A231
1134539	DV50BSWN25070M	G64	1137543	BT50BWN18080M	E81	1138755	170.136	A500, A576, C54-55, C80-81, C102-103, C141-142, E30-31, E72-73, F12-15, F50, F52-53, G12, G52	1144443	KM32TSSDQCR11	A231
1134540	DV50BSWN32070M	G64	1137550	BT50BWN20080M	E81	1138759	192.954	L15	1144444	KM32TSSDQCR11	A231
1134607	BT50BSWN25075M	E82	1137558	BT50BWN25100M	E81	1138766	192.955	L15	1144445	KM32TSSDQCR11	A231
1134608	BT50BSWN32075M	E82	1137576	BT50BWN32105M	E81	1138853	192.957	L15	1144446	KM32TSSDQCR11	A231
1135194	DV40BWN06050M	G27	1137585	512.031	A464-465	1138914	192.956	L15	1144447	KM32TSSDQCR11	A231
1135203	DV40BWN08050M	G27	1137600	512.053	A292	1138922	192.958	L15	1144448	KM32TSSDQCR11	A231
1135210	DV40BWN10050M	G27	1137610	512.060	A144, A175, A227-228, A290-291, A371-372, A460-461	1138930	192.959	L15	1144449	KM32TSSDQCR11	A231
1135219	DV40BWN12050M	G27	1137616	512.063	A292-294, A374-375, A462-464	1139068	HSK32CER16060M	C125	1144450	KM32TSSDQCR11	A231
1135227	DV40BWN14050M	G27	1137650	512.083	A462-464, A529-530	1139074	HSK50CER16060M	C138	1144451	KM32TSSDQCR11	A231
1135241	CDER32110M	L26	1137670	512.092	A529-530	1139503	HSK63CWN16080M	C144	1144452	KM32TSSDQCR11	A231
1135245	DV40BWN16063M	G27	1137710	512.117	A371, A458-459, A528	1139877	HSK100AKM32075M	C120	1144453	KM32TSSDQCR11	A231
1135255	DV40BWN18063M	G27	1137710	512.117	A371, A458-459, A528	1140134	571.061	C156, E7, E28, E31, F14-15	1144454	KM32TSSDQCR11	A231
1135265	DV40BWN20063M	G27	1137736	512.123	A458-459, A528	1140141	571.062	C17, C151, E14	1144455	KM32TSSDQCR11	A231
1135273	DV40BWN25100M	G27	1137789	512.153	A290-292, A371-373, A460-462, A489, A562, C35-36	1140145	571.063	A506, C15, C137, C156, E7, E14, E31, F14-15	1144456	KM32TSSDQCR11	A231
1135282	DV40BWN32100M	G27	1137987	513.018	A144, A229, A294-295, A464-466	1140171	571.066	E42, E82, G28	1144457	KM32TSSDQCR11	A231
1135392	512.134	A144, A229, A295, A466	1137996	513.019	A289, A292	1140176	571.067	A334, A418, A582-583, A613, A628, C18, C60, C85, C108, C139, E14, E41, E81, F26, F66, G27	1144458	KM32TSSDQCR11	A231
1135617	840.142.720	A424, A512	1138029	513.025	A371, A374-375, A458-459, A462-465, A528	1138057	513.033	A458-459, A462-464, A528-530	1144459	KM32TSSDQCR11	A231
1135623	840.142.940	A512	1138064	513.038	A528-530	1138071	513.060	A144, A175, A227-228, A290-291, A371-372, A460-461	1144460	KM32TSSDQCR11	A231
1135816	BT50RC31411M	E91	1138100	169.333	A528, A600	1138108	169.337	A528-529, A600	1144461	KM32TSSDQCR11	A231
1135885	25ER090M	J55	1138118	169.339	A529, A600	1138118	169.339	A529, A600	1144462	KM32TSSDQCR11	A231
1135892	16ER5000M	J57	1138159	514.011	A242	1138170	514.012	A566	1144463	KM32TSSDQCR11	A231
1135900	25ER120M	J55	1138229	514.022	A565	1138229	514.022	A565	1144464	KM32TSSDQCR11	A231
1135911	32ER5000M	J54	1138260	514.028	A562	1138260	514.028	A562	1144465	KM32TSSDQCR11	A231
1135918	25ER080M	J57	1138297	170.002	A326, A411, A500-501, A577, C12, C14, C26, C52-54, C80, C100-102, C124, C128, C130, C136, E28-30, E70-72, F10-13, F48-50, G10-12, G50-52	1138307	170.003	A411, A500-501, A576-577, C13, C15, C52, C54, C80, C100, C102-103, C124, C129, C136, C150, E7, E28, E30-31, E70, E72-73, F10, F12-15, F48, F50, F52-53, G10, G12-13, G50, G52	1144466	KM32TSSDQCR11	A231
1135935	25ER060M	J54	1138307	170.003	A411, A500-501, A576-577, C13, C15, C52, C54, C80, C100, C102-103, C124, C129, C136, C150, E7, E28, E30-31, E70, E72-73, F10, F12-15, F48, F50, F52-53, G10, G12-13, G50, G52	1138315	170.004	A500, A576, C54, C80, C102, E30, E72, F12-13, F50, G12, G52	1144467	KM32TSSDQCR11	A231
1135945	25ER100M	J55	1138319	515.022	A371, A374, A458-459, A463-465, A528-530	1138319	515.022	A371, A374, A458-459, A463-465, A528-530	1144468	KM32TSSDQCR11	A231
1135954	25ER050M	J55	1138323	170.005	C13, C103, C129, C150, E7, E31, E73-74, F14-16, F52-54, G13, G53	1138323	170.005	C13, C103, C129, C150, E7, E31, E73-74, F14-16, F52-54, G13, G53	1144469	KM32TSSDQCR11	A231
1135962	25ER160M	J55	1138328	515.028	A462, A528-530	1138328	515.028	A462, A528-530	1144470	KM32TSSDQCR11	A231
1135972	25ER130M	J55	1138470	RC3TA250200M360	J78	1138470	RC3TA250200M360	J78	1144471	KM32TSSDQCR11	A231
1135979	40ERTC140110M	J58	1138499	RC2TA140110M180	J78	1138499	RC2TA140110M180	J78	1144472	KM32TSSDQCR11	A231
1135985	40ERTC160120M	J58	1138531	RC3TA160120M200	J78	1138531	RC3TA160120M200	J78	1144473	KM32TSSDQCR11	A231
1136014	16ER030M	J54	1138564	RC2TA060049M050	J78	1138564	RC2TA060049M050	J78	1144474	KM32TSSDQCR11	A231
1136034	40ER090M	J55	1138585	RC3TA224180M330	J79	1138585	RC3TA224180M330	J79	1144475	KM32TSSDQCR11	A231
1136043	CDER25040M	L25	1138600	RC2TA140112M180	J79	1138600	RC2TA140112M180	J79	1144476	KM32TSSDQCR11	A231
1136052	CDER32100M	L26	1138609	RC2TA063050M060	J79	1138609	RC2TA063050M060	J79	1144477	KM32TSSDQCR11	A231
1136087	ER32WMM	A254, A331, A414, A505, A544, A580, A611, A627, C17, C29, C59, C84, C107, C131, C138, C143, C151, C160, C164, D11, D29, D47, D61, E11, E37, E79, F23, F63, G21, G59, I9	1138618	RC2TA050040M050	J79	1138618	RC2TA050040M050	J79	1144478	KM32TSSDQCR11	A231
			1138641	RC2TA160125M220	J79	1138641	RC2TA160125M220	J79	1144479	KM32TSSDQCR11	A231
			1138653	RC2TA080063M080	J79	1138653	RC2TA080063M080	J79	1144480	KM32TSSDQCR11	A231
			1138660	RC1TA090071M090	J79	1138660	RC1TA090071M090	J79	1144481	KM32TSSDQCR11	A231
			1138672	RC1TA050040M050	J78	1138672	RC1TA050040M050	J78			

Order No.	Catalog No.	Page(s)	Order No.	Catalog No.	Page(s)	Order No.	Catalog No.	Page(s)	Order No.	Catalog No.	Page(s)
1144846KM50NCMSS40125A205	1151260KLSSH12L38	1188813HSK100AEM18100MC110	1192229HSW45MA252, A256, A328, A332, A412, A416-417, A542, A578, A610, A626, C16, C27, C57, C82, C105, D8, D45, D58, E9, E13, E34, E39, E80, F18-19, F25, F56, F59-60, F65, G17, G25, G61, I7, L57
1144847KM50NCMSS6032A205	1151261KLSSH15L38	1188814HSK100AEM40120MC110	1192230HSW58MA328, A412, A502, A542, A578, A610, A626, C57, C82, C105, D8, D26, D45, D58, E34, E76, F18-19, F56, F59-60, G16-17, G55-56, I7, I22, L57
1144848KM50NCMSS5032A205	1151262KLSSH20L38	1188828HSK100AWN25120MC108	1192231HSW80MA542, A610, A626, C105, D8, D26, E34, E76, G17, G56, L57
1144849KM50LCMVDI5070A212-213	1151315KLSSH25L38	1188829HSK100AWN32120MC108	1192295KRCDKR32MC71, C119, E58, E93, F37, F81, G38, G74
1144850KM50LCMVDI4070A212-213	1151595HSK100ACS22060MC116	1189415HSK63AHSK40080MC72	1192296KRCDKR50MC71, C119, E58, E93, F37, F81, G38, G74
1144851KM50RCMVDI40140A212-213	1151763HSK63AKM40080MC72	1189666DV50EM16150MG66	1192306KTC036028MJ72
1144852KM50RCMVDI5070A212-213	115215832ERTC045034MJ58	1191011180DAS000MJ69	1192307KTC040032MJ72
1144853KM50RCMVDI4070A212-213	1152193DV50EM20150MG66	1191013DV40BHC20082MG12	1192308KTC045036MJ72
1144854KM50RCMVDI50140A212-213	1152347HSK63AMT3140MC70	1191014DV50BHC10077MG52	1192309KTC050040MJ72
1144856KM63RCMVDI6060A210	115239420ERTC100080MJ58	1191015DV50BHC12077MG52	1192312KTC071056MJ72
1144857KM63LCMVDI6060A210	1153403HSK63AKR32075MC71	1191016DV50BHC20082MG52	1192313KTC080063MJ72
1144858KM63RCMVDI6080A212-213	1153604HSK63AKR50080MC71	1191019HSK63AHC20100MC54	1192314KTC090071MJ72
1144859KM63RCMVDI60160A212-213	1153606HSK100AKR32075MC119	1191022HSK63CHC32100MC141	1192315KTC100080MJ72
1144860KM63LCMVDI6080A212-213	1153612HSK100AKR80090MC119	1191023200DA010MJ65	1192316KTC112090MJ72
1144861KM63LCMVDI60160A212-213	115464416ER085MJ55	1191019200DA015MJ65	1192328LTC060049MJ74
1144875KM32TSMVDI112A223	115464516ER095MJ55	1191025200DA020MJ65	1192329LTC063050MJ74
1144903KM32TSMVUNR16A224	115533540ERTC070055MJ58	1191026200DA025MJ65	1192330LTC071056MJ74
1144909KM32TSMVHNR16A225	1155337CDER32190ML26	1191027200DA030MJ65	1192331LTC109082MJ74
1144910KM32TSMVHLN16A225	1155346BT30EM12060ME15	1191037280.200L14	1192332LTC111085MJ74
1144911KM32TSMVUNR16A226	1155899HSK100AEM12080MC110	1191039280.202L14	1192333LTC125100MJ74
1144912KM32TSMVUNL16A226	1155900HSK100AEM16100MC110	1191040280.203L14	1192335LTC140112MJ74
1144914KM32TSMVWLNRO8A226	1155902HSK100AWNO6090MC108	1191041280.205L14	1192336LTC143107MJ74
1144915KM32TSMVWLNLO8A226	1155903HSK100AWNO8090MC108	1191042280.207L14	1192337LTC160125MJ74
1144980KM80PKG3SA208, A549, A617, A619, C120, D36, D66, E94, F82, G75	1155904HSK100AWN10090MC108	1191043280.209L14	1192338LTC180140MJ74
1145045KM32TSDA188220A257	1155905HSK100AWN12100MC108	1191712BT30DA188060ME13	1192371OEW27ME12, E38, G24, I14, L56
1145046KM32TSEM038177A258	1155906HSK100AWN14100MC108	1191713BT40CS16055ME53	1192392PSW68MC56, C104, E33, E75, F17, F55, G15, L57
1145067KM50CLANVDI5080A194	1155909HSK100AWN16100MC108	1191714BT40CS16100ME53	1192400RC1TA071056M070J79
1145068KM50CLAVDI5080A194	1155911HSK100AWN20110MC108	1191715BT40CS22055ME53	1192401RC2TA071056M070J79
1145069KM50CLRVDI5050A193	1156328DWG MS1365A191-192	1191716BT40CS22150ME53	1192417RK30BT1ML48
1145070KM50CLRVDI5050A193	1156350BT30ER32070ME11	1191717BT40CS27055ME53	1192419RK40BT1ML48
1145072KM50CLN5S40316A191	1156351BT30TG075075ME19	1191718BT40CS27150ME53	1192420RK40BT2ML48
1145073KM50CLN5S080A191	1156359BT40EM32110ME44	1191719BT40CS32060ME53	1192421RK40CV1ML49
1145074KM40CLANVDI4070A194	1156363BT40JT33045ME57	1191720BT40CS32150ME53	1192422RK40CV3ML49
1145075KM40CLAVDI4070A194	1156364BT40MT1050ME57	1191721BT40CS40080ME53	1192423RK40DVBL46
1145076KM40CLRVDI4040A193	1156366BT40TG075070ME34	1191722BT40DA108070ME38	1192424RK40DVML46
1145077KM40CLRVDI4040A193	1156367BT40TG100080ME34	1191723BT40DA188070ME39	1192425RK50BT1ML48
1145079KM40CLN5S32274A191	1156369BT50EM32105ME83	1191724BT40DA188150ME39	1192426RK50BT2ML48
1145081KM40CLN5S070A191	1156372BT50TG100090ME76	1191725BT40DA208070ME38	1192427RK50DVBL48
1145084KM63CLN5S40630A191	1156378DV40BEM25100MG29	1191735BT40MT2050ME57	1192430RK50DVML46
1145086KM63CLN5S48630A191	1156379DV40CS27055MG34	1191736BT40MT3070ME57	1192431RK50ISBML47
1145087KM63CLN5S6090A191	1156380DV40DA188070MG25	1191737BT40MT4095ME57	1192476SMW27MA587, C67, C89, C116, E53, G34, G70
1145088KM63CLN5S60160A191	1156381DV40DA204100MG22	1191754BT40TG100100ME34	1192477SMW32MA587, C67, C89, C116, E53, E89, G34, G70
1145089KM63CLRVDI6060A193	1156382DV40DA208070MG24	1191755BT40TG100150ME34	1192478SMW40MC67, C89, C116, E53, E89, G34
1145091KM63CLRVDI6060A193	1156384DV40MT2050MG37	1191756BT40TG150110ME34	1192562SW50L43
1145092KM63CLANVDI6090A194	1156385DV40TG100080MG17	1191760BT50CS22070ME89	1196249DWG SDK062088C68, C117, F33, F77, I27
1145093KM63CLANVDI60160A194	1156387DV50BEM25080MG65	1191761BT50CS22200ME89	1197387OEW19MG22, G60, I14, L56
1145094KM63CLAVDI6090A194	1156388DV50BEM32100MG65	1191763BT50CS22070ME89	1197514DV50BHC32117MG52
1145095KM63CLAVDI60160A194	1156389DV50DA188150MG61	1191764BT50CS40070ME89	1197722BT50DA188150ME80
1146697CDR22MA337, A421, C67, C89, C116, E53, E89, G34	1156402DV50TG100085MG56	1191765BT50CS40150ME89	1228270DV50TG150150MG56
1147002ICSN846 K9A521-522, A597-598	1156403DV50TG100150MG56	1191766BT50CS50150ME89	1228288HSK63AGB40346MC73
1147628118.604A529, A600	1173988HSK100AKR63100MC119	1191767BT50DA188070ME80	1228680KM32CLANVDI3060A194
1147828511.022A175, A317, A319, A397, A488, A490, A565	1174153180DA030MJ65	1191769BT50EM06063ME83	1228728JTC028022MJ71
1147885CDR27MA421, A509, C67, C89, C116, E53, G34, G70	1174217OEW16ML56	1191770BT50EM08063ME83	1228729JTC032025MJ71
1147886CDR32MA421, A509, A548, C67, C89, C116, E53, E89, G34, G70	1175468BT50BWN06063ME81	1191771BT50EM10080ME83	1228730JTC040032MJ71
1147887CDK16MA337, C67, C89, C116, E53, E89, G34	117596220ERTC060049MJ58	1191772BT50EM12080ME83	1228732JTC090071MJ71
1147888CDK27MA421, A509, C67, C89, C116, E53, G34, G70	1176388SA63CLNT6012A195	1191773BT50EM16080ME83	1228923MS1361A208-209
1147889CDK32MA421, A509, A548, C67, C89, C116, E53, E89, G34, G70	1176487170.195L44	1191774BT50EM20080ME83	1229174R8EM075262H27
1147890CDK40MA509, A548, C67, C89, C116, E53, E89, G34, G70	1178773CDR50MC89, C116, E89, G70	1191777BT50EM25105ME83	1230267MS1211A249, A324, A409, A495
1147969KLS27MPKGA509, C89, C116, E53, G34, G70, L36	1178774CDK50MC89, C116, E89, G70	1191785BT50MT5105ME92	1230318MS1212A249-250, A409, A495
1148349KM40NCMSS28100A205	1178775KLS50MA547, A616, A632, C87, C89, C114, C116, E89, G70, L36	1191801BT50TG150100ME76	1230360HSK63AMT4160MC70
1148501CDER16000ML23	1179207RC3TA110090M140J78	1191920DV40CS16100MG34	1232372KM32TSPWLNRO6A229
1148555CDER32050ML26	1179333DV50DA188070MG61	1191921DV40CS22100MG34	1232374KM32TSPWLNLO6A229
1148578HSK63AKM63105MC72	1180077RC1TA032025M030J79	1191922DV40CS32060MG34			
1149696HSK100AEM25100MC110	1185973RC3TA120090M160J78	1191923DV40CS40060MG34			
1150162SA63CLN5S012A195	1186648LNHER16MC125	1191924DV40DA108070MG24			
1150163SA63CLN5S6008A195	1186649OEW25MA255, A330, A504, A581, A627, C17, C28, C58, C83, C106, C125, C131, C138, C143, C151, D10, D28, D46, D60, E10, E36, E78, F22, F62, G20, G58, L56	1191925DV40DA188100MG25			
1150164SA63CLN5S6012A195				1191926DV40DA188150MG25			
1150166SA63CLN5S6008A195	1187371								



Order No.	Catalog No.	Page(s)	Order No.	Catalog No.	Page(s)	Order No.	Catalog No.	Page(s)	Order No.	Catalog No.	Page(s)
1232375KM32TSPDUNR11A228	1245513HSK63CHC25095MC141	1258159BT40DA188100ME39	1260151CDER40195ML29
1232376KM32TSPDUNL11A228	1245641571.074A334, A418, A545,	1258164BT40EM025255E45	1260152CDER40205ML29
1232377KM32TSPDJNR11A227		A582-583, A613, A628, C18,	1258165BT40EM031255E45	1260153CDER40215ML29
1232378KM32TSPDJNL11A227		C60, C85, C108, C139, C144,	1258166BT40EM038255E45	1260154CDER40225ML29
1232393BT50EM200531E83		E41, E81, F26, F66, G27	1258176BT40EM062255E45	1260155CDER40235ML29
1232471ER16WEMA112-113, A183, I8, I10	1245642571.075A334, A418, A582, A613,	1258177BT40EM075255E45	1260156CDER40240ML29
1232472CDER32150ML26		C18, C85, C132, C139, C144,	1258184BT40EM088335E45	1260157CDER40245ML29
1232559DV50CS40100MG70		E41, E81, F26, F66, G27	1258194BT40EM125335E45	1260182CDR16MA337, C67, C89, C116, E53, E89, G34
1236436DV40CS22055MG34	1245643571.076A334, A418, A545, A613,	1258384BT50BB104350ME95			
1237204DV40BTG100080MG16		A628, C60, C85, C108, C139,	1258386BT50BB134250ME95	1260191CDR40MA509, A548, C67, C89, C116, E53, E89, G34, G70
1237451DV40BHC12077MG12		C144, E41, E81, F26, F66, G27	1258428BT50CS16070ME89			
1237452DV40BHC16082MG12	1245644571.077A418, A545, A613, A628,	1258431BT50CS16150ME89			
1237816DV40BEM32100MG29		C60, C85, C108, C144, E41,	1258433BT50CS22150ME89			
1243417KDK22MA336, A420, A508, A586, A616, C20, C30, C64-65, C87, C112, C114, C152, D14, D16, D32, D34, E16-17, E48, E50-51, E84, E86, G31-32, G67-68	1246521HSK63AHC025325C54	1258437BT50CS32150ME89			
1243904511.013A242	1246525HSK63AHC038338C54	1258439BT50CS50075ME89			
1245409280.204L14	1246528HSK63AHC050350C54	1258441BT50DA188200ME80			
1245410280.206L14	1246532HSK63AHC062375C54	1258444BT50EM050295E83			
1245411280.208L14	1246534HSK63AHC075400C54	1258446BT50EM06150ME83			
1245412HSK32CHC06060MC124	1246536HSK63AHC100475C54	1258447BT50EM075295E83			
1245413HSK32CHC08060MC124	1246540HSK63AHC125500C54	1258450BT50EM100413E83			
1245414HSK32CHC10065MC124	1246557HSK100AHC038350C102	1258451BT50EM100600E83			
1245415HSK32CHC12070MC124	1246560HSK100AHC050375C102	1258453BT50EM10100ME83			
1245440HSK63AHC06080MC54	1246563HSK100AHC062400C102	1258456BT50EM125413E83			
1245441HSK63AHC08080MC54	1246567HSK100AHC075425C102	1258457BT50EM125600E83			
1245443DV40BHC06072MG12	1246569HSK100AHC100475C102	1258459BT50EM150413E83			
1245444DV40BHC08072MG12	1246573HSK100AHC125500C102	1258473BT50EM50130ME83			
1245445DV40BHC10077MG12	1247566280.262L14	1258492BT50JT33041ME92			
1245446DV40BHC14082MG12	1247570280.264L14	1258570BT50TG150150ME76			
1245447DV40BHC18082MG12	1247572280.266L14	1260086CC09A103			
1245448DV40BHC25117MG12	1247575280.268L14	1260087CC11A103, A110			
1245449DV40BHC32117MG12	1247577280.269L14	1260100CDER16055ML23			
1245450DV50BHC06072MG52	1252592DV50TG150090MG56	1260101CDER16065ML23			
1245451DV50BHC08072MG52	1253864HSK40CER16060MC131	1260102CDER16070ML23			
1245452DV50BHC14082MG52	1253865HSK63CER16060MC143	1260103CDER16075ML23			
1245453DV50BHC16082MG52	1253866HSK40CER25070MC131	1260104CDER16095ML23			
1245454DV50BHC18082MG52	1253908HSK63CER25070MC143	1260105CDER25045ML25			
1245455DV50BHC25117MG52	1253910HSK63CER32075MC143	1260106CDER25055ML25			
1245473HSK50AHC06080MC26	1253911HSK63CER40080MC143	1260107CDER25065ML25			
1245474HSK50AHC08080MC26	1254119HSK63ASWN20075MC61	1260108CDER25075ML25			
1245475HSK50AHC10085MC26	1254120HSK63ASWN25080MC61	1260109CDER25095ML25			
1245476HSK50AHC12090MC26	1254121HSK63ASWN32090MC61	1260110CDER25115ML25			
1245477HSK63AHC10085MC54	1254122HSK100ASWN20085MC109	1260111CDER25125ML25			
1245478HSK63AHC12090MC54	1254123HSK100ASWN25085MC109	1260112CDER25135ML25			
1245479HSK63AHC14090MC54	1254124HSK100ASWN32100MC109	1260113CDER25145ML25			
1245480HSK63AHC16095MC54	1254125HSK100ASWN40110MC109	1260114CDER25155ML25			
1245481HSK63AHC18095MC54	1254126HSK100ASWN50110MC109	1260115CDER25155ML25			
1245482HSK63AHC25120MC54	1254135UTAVL40	1260116CDER32045ML26			
1245483HSK100AHC06085MC102	1254136HSK32ASL40	1260117CDER32055ML26			
1245484HSK100AHC08085MC102	1254137HSK40ASL40	1260118CDER32075ML26			
1245485HSK100AHC10090MC102	1254158HSK50ASL40	1260119CDER32085ML26			
1245486HSK100AHC12095MC102	1254159HSK63ASL40	1260120CDER32095ML26			
1245487HSK100AHC14095MC102	1254160HSK80ASL40	1260121CDER32105ML26			
1245488HSK100AHC16100MC102	1254161HSK100ASL40	1260122CDER32115ML26			
1245489HSK100AHC18100MC102	1254499CDER16085ML23	1260123CDER32135ML26			
1245490HSK100AHC20105MC102	1254500CDER40230ML29	1260124CDER32155ML26			
1245491HSK100AHC25115MC102	1254501CDER25000ML25	1260125CDER32165ML26			
1245492HSK100AHC32120MC102	1255022T11012J80	1260126CDER32170ML26			
1245493HSK40CHC06060MC130	1255791HSK100AKM80125MC120	1260127CDER32175ML26			
1245494HSK40CHC08060MC130	1256059HSK50ABB063200MC31	1260128CDER32185ML26			
1245495HSK40CHC10065MC130	1256060HSK50ABB100125MC31	1260129CDER32195ML26			
1245496HSK40CHC12070MC130	1256061HSK63APL42	1260130CDER40000ML28			
1245497HSK50CHC06060MC136	1256067HSK100ASA062400C117	1260131CDER40035ML28			
1245498HSK50CHC08060MC136	1256068HSK100ASA100400C117	1260132CDER40040ML28			
1245499HSK50CHC10065MC136	1256069HSK100ASA125600C117	1260133CDER40045ML28			
1245500HSK50CHC12075MC136	1256070HSK100ASA150600C117	1260134CDER40050ML28			
1245501HSK50CHC14075MC136	1256071HSK100ASA200600C117	1260135CDER40055ML28			
1245502HSK50CHC16080MC136	1258011BT30DA208060ME12	1260136CDER40065ML28			
1245503HSK50CHC18080MC136	1258012BT30EM025236E15	1260137CDER40075ML28			
1245504HSK50CHC20080MC136	1258013BT30EM038236E15	1260138CDER40085ML28			
1245505HSK63CHC06060MC141	1258014BT30EM050236E15	1260139CDER40095ML28			
1245506HSK63CHC08060MC141	1258015BT30EM06050ME15	1260140CDER40105ML28			
1245507HSK63CHC10065MC141	1258016BT30EM062236E15	1260141CDER40115ML28			
1245508HSK63CHC12075MC141	1258017BT30EM075236E15	1260142CDER40125ML28			
1245509HSK63CHC14075MC141	1258018BT30EM08060ME15	1260143CDER40130ML28			
1245510HSK63CHC16080MC141	1258019BT30EM10060ME15	1260144CDER40135ML28			
1245511HSK63CHC18080MC141	1258020BT30EM16060ME15	1260145CDER40145ML28			
1245512HSK63CHC20080MC141	1258021BT30EM20080ME10	1260146CDER40155ML28			
			1258023BT30ER16060ME11	1260147CDER40165ML28			
			1258025BT30ER25060ME10	1260148CDER40175ML29			
			1258120BT40BB063280ME60	1260149CDER40185ML29			
			1258122BT40BB104200ME60	1260150CDER40190ML29			

Order No.	Catalog No.	Page(s)	Order No.	Catalog No.	Page(s)	Order No.	Catalog No.	Page(s)	Order No.	Catalog No.	Page(s)
1264219DV50EM12150MG66	1286058R8SM050102H27	1293416000DA025MJ65	1504983KM63XZMER2560YA580
1264353DV50T6100200MG56	1286059R8SM075102H27	1293417000DA027MJ65	1506498KM63XZSTALF2525YA554
1264185DV50CS27100MG70	1286060R8SM100102H27	1293418000DA030MJ65	1506739KDK32MA420, A508, A547, A586, A616, C65, C87, C112, C114, D16, D32, D34, E51, E84, E87, G33, G67, G69,
1264186DV50CS27150MG70	1286061R8SM125102H27	1293419000DA032MJ65			
1264188DV50CS32100MG70	1287104SMW50M.....C87, C89, C116, E89, G70		1293420000DA035MJ66			
1264189DV50CS32150MG70	1288221SS075TCTG050I7	1293421000DA037MJ66			
1264192DV50CS40150MG70	1288235SS100SA062050I27	1293422000DA040MJ66	1507601HSK100AMT4170MC118
1264194DV50CS50075MG70	1288256SS100TCTG075I7	1294736100DAS000MJ69	1509861KM63XZS50100YA588
1264195DV50CS50150MG70	1288261SS120ER11107MI8	1295468150TGS000MJ47	1510191KM63XZEM1255YA584
1271092FC11A108	1288264SS125SA100075I27	129559316ERTC055043MJ58	1510611KM63XZBA40105YA569
1272797HDB6250A251	1288285SS160ER11132MI8	129560416ER015MJ54	1510763BT50BHSK63075ME95
1272798HDB6375A251	1288303SS200ER25146MI9	1296078200DAS000MJ69	1511879KM63XZEM1660YA584
1272799HDB6500A251	1288304SS200ER32154MI9	1297410300DAS000MJ69	1511880KM63XZEM2065YA584
1272800HDB6625A251	1288321SS250ER20190MI8	1297411300DA010MJ65	1511923KM63XZS63120YA588
1273813HSW25MA256, L57	1288838SW30L43	1297412300DA015MJ65	1511925KM63XZS4080YA588
1273814HSW34M.....A578, A626, C16, C27, C57, C105, F18, F56, I6, L57		1288842SW40L43	1297413300DA20MJ65	1512091KM63XZEM2580YA584
1273815HSW68ML57	1288917S100TG1SETJ38	1297414300DA025MJ65	1512243KM63XZS3270YA588
1274800ISSN443 K9A270-273	1288918S100TG3SETJ38	1297415300DA030MJ65	1514497HSK50SWL43
A350-353, A439-442		1288919S100TG4SETJ38	1300426BT50BWN08063ME81	1514514KM63XZHC075335YA576
1274924JTC025021MJ71	1288923S103SETJ69	130750820ERTC070055MJ58	1514515KM63XZHC125394YA576
1274925JTC028021MJ71	1288925S104SETJ69	130750920ERTC090070MJ58	1514516KM63XZHC2085YA576
1274926JTC035027MJ71	1288940S150TG1SETJ47	1307767HSK100APL42	1514517KM63XZHC32100YA576
1274927JTC036028MJ71	1288941S150TG2SETJ47	1307789HSK50AER16100MC28	1514567KM63XZSTAR2525YA554
1274928JTC045034MJ71	1288943S150TG4SETJ47	1307790HSK50AER16160MC28	1516667KM63XZEM062236YA584
1274929JTC045036MJ71	1288963S183SETJ69	1307791HSK50AER20100MC28	1516669KM63XZEM075256YA584
1274930JTC056045MJ71	1288964S184SETJ69	1307792HSK50AER25100MC29	1516672KM63XZEM100315YA584
1274931JTC060049MJ71	1288983S203SETJ69	1307819HSK50ATG050100MC27	1516673KM63XZEM125335YA584
1274932JTC070055MJ71	1288984S204SETJ69	1307821HSK50ATG075115MC27	1516675KM63XZTG07575YA578
1274933JTC071056MJ71	1289026S303SETJ69	1307823HSK63ASA06240MC68	1516677KM63XZTG100100YA578
1275135KDK40MA508, A547, A616, C65, C87, C114, D34, E51, E87, G33, G69	1289027S304SETJ69	1307824HSK63ASA100400MC68	1516678KM63XZBA150413YA569
			1289028S305SETJ69	1307825HSK63ASA125400MC68	1516683KM63XZSTAR16YA554
			1289158S75TG1SETJ27	1307929HSK63AKM32070MC72	1516687KM63XZSTALF16YA554
			1289160S75TG2SETJ27	1309008DWG MS1277A197-198	1516808KM63XZEM1660YA581
1279245KM32T5BA125070MA250	1289161S75TG3SETJ27	1312285KM32CLMVD140100A212-213	1516809KM63XZEM3260YA580
1279247KM32CLNSS3255A191	1289162S75TG4SETJ27	1312947HSK100AHSK63100MC120	1516811KM63XZDAI3270YA585
1279733KRDCKR63MC119, E93, F81, G74	1291312TW1237RL52	1315341BT40BHC06080ME30	1516812KM63XZDAI40100YA585
1279734KRDCKR80MC119, E93, F81, G74	1291313TW58L52	1315342BT40BHC08080ME30	1516814KM63XZEM50100YA589
1280271KTC025021MJ72	1291314TW58RL52	1315343BT40BHC10085ME30	1517218CSS081125F30, F73
1280272KTC028021MJ72	1291316TW610RL52	1315344BT40BHC12090ME30	1518630HSK40SWL43
1280273KTC035027MJ72	1291318TW623RL52	1315345BT40BHC14090ME30	1518662HSK32SWL43
1280274KTC045034MJ72	1291352T11006J80	1315347BT40BHC16090ME30	1518677HSK63SWL43
1280275KTC060049MJ72	1291353T11007J80	1315348BT40BHC18090ME30	1518681HSK100SWL43
1280277KTC070055MJ72	1291354T11008J80	1315349BT40BHC20095ME30	1518711HSK100AMT5200MC118
1280279KTC110090MJ72	1291355T11009J80	1315350BT40BHC25115ME30	1518850SDK020169C117, F77, H22, I27
1280280KTC120090MJ72	1291356T11010J80	1315351BT40BHC32120ME30	1519638HSK50CWN16080MC139
1281835LTC110090MJ74	1291357T11011J80	1315352BT50BHC06090ME72	1519639HSK50CWN18080MC139
1281836LTC112090MJ74	1291358T11014J80	1315353BT50BHC08090ME72	1519665DV40BHSK40060MG40
1281837LTC120090MJ74	1291359T11015J80	1315354BT50BHC10095ME72	1519668DV40BHSK50065MG40
1281838LTC140110MJ74	1291360T110155J80	1315355BT50BHC12100ME72	1519669DV50BHSK32055MG76
1281839LTC160120MJ74	1291361T110166J80	1315356BT50BHC14100ME72	1519670DV50BHSK40060MG76
1282852MS1347A208-209	1291362T110177J80	1315357BT50BHC16100ME72	1519684BT40BHSK32050ME60
1282857MS1561A536, A569	1291408T2SETJ81	1315358BT50BHC18100ME72	1519685BT40BHSK40060ME60
1282860MS1878A570	1291412T21018J80	1315359BT50BHC20105ME72	1519688BT40BHSK63075ME60
1282864MS1898PKGA87, A161	1291413T21019J80	1315360BT50BHC25115ME72	1519708BT50BHSK40060ME95
1282867MS1969PKGA89-90	1291414T21020J80	1315660BT40BER16060ME36	1519709BT50BHSK50065ME95
12840110EW13MI14, L56	1291415T21021J80	1315778BT50BHC32120ME72	1519723HSK32CBB034100MC125
12840140EW30MA543, A627, C28, C58, C83, C106, D10, D28, D46, D60, E10, E36, E78, F19, F22, F58, F62, I11, L56	1291416T21022J80	1315965MS1489A177, A235-236, A303-305, A307-308, A321, A383-386, A404, A407, A473-477, A492, A531, A601	1519724HSK32CBB034200MC125
12840150EW32ME35, E38, E77, F21, F61, G18, G24, G57, H5, H12, L56	1291417T21023J80				1519725HSK32CBB053150MC125
12840200EW9MI14, L56	1291422T21027J80				1519726HSK40CBB040100MC133
1284310PSW58MC56, C104, E33, E75, F17, F55, G15, L57	1291423T21028J80				1519727HSK40CBB040200MC133
1284311PSW80ML57	1291424T21029J80				1519729HSK40CBB063150MC139
1284427PWZ1008A556	1291425T21030J80				1519733HSK50CBB053100MC139
1284998RC1TA112090M140J79	1291553T31031J80				1519745HSK50CBB053200MC139
1285008RC3TA112090M140J79	1291554T31032J80				1519750HSK50CBB083175MC139
1285416RK30BT2ML48	1291555T31033J80				1519755HSK63CBB063100MC145
1285441RK40BT3ML48	1291556T31034J80				1519756HSK63CBB063200MC145
1285460RK40ISAML47	1291557T31035J80				1519757HSK63CBB102175MC145
1285478RK50AV1ML49	1291558T31036J80				1519772HSK50CWN06060MC139
1285482RK50BT3ML48	1291559T31037J80				1519774HSK50CWN08060MC139
1285502RK50ISAML47	1291560T31038J80				1519777HSK50CWN14075MC139
1286048R8EM018112H27	1291561T310388J80				1519791HSK50CWN20080MC139
1286049R8EM03810MH27	1291562T310389J80				1519797HSK63CWN12075MC144
1286050R8EM050112H27	1293409000DAS000MJ69				1519798HSK63CWN14075MC144
1286051R8EM062150H27	1293410000DA010MJ65				1519800HSK63CWN18080MC144
1286052R8EM088306H27	1293411000DA012MJ65				1520596HSK100AHSK100200MC120
1286053R8EM100306H27	1293412000DA015MJ65				1520609HSK63AHSK32070MC72
1286054R8EM125306H27	1293413000DA017MJ65				1520612HSK63AHSK50080MC72
			1293414000DA020MJ65				1520613HSK40CHSK32050MC132
			1293415000DA022MJ65				1520637HSK63ACHRC1105MC70
									1520639HSK63ACHRC2140MC70

Index by Order Number



Order No.	Catalog No.	Page(s)	Order No.	Catalog No.	Page(s)	Order No.	Catalog No.	Page(s)	Order No.	Catalog No.	Page(s)
1520644HSK100ACHRC2144MC118	1605216CV40BHC25M462F12	1724611HSK63AHCT20100MC55	1749471CV40BSSF150575F30
1520645HSK100ACHRC3210MC118	1605217CV40BHC32M462F12	1724612HSK63AHCT25120MC55	1749472CV50BSSF075275F74
1521853KM63XNZBR4008YA570	1605226CV50BHC25M462F50	1724613HSK63AHCT32125MC55	1749473CV50BSSF100400F74
1521854KM63XNZBR40110YA570	1605227CV50BHC32M462F50	1724615HSK63AHCT06150MC55	1749474CV50BSSF125400F74
1521856KM63XNZBR4032YA570	160604650HC0188J5	1724657HSK63AHCT08150MC55	1749475CV50BSSF150450F74
1521857KM63XNZBR4012YA570	160604750HC0250J5	1724658HSK63AHCT10150MC55	1749601HSK100AHCT06085MC103
1521858KM63XNZBR4025YA570	160604850HC0312J5	1724660HSK63AHCT12150MC55	1749602HSK100AHCT06085MC103
1521859KM63XNZBR4016YA570	160604950HC0375J5	1724761HSK63AHCT14150MC55	1749603HSK100AHCT10090MC103
1521860KM63XNZBR4020YA570	160605050HC040MJ5	1724763HSK63AHCT16150MC55	1749604HSK100AHCT12095MC103
1528328DV50BKR32041MG74	160606150HC060MJ5	1724764HSK63AHCT18150MC55	1749605HSK100AHCT10095MC103
1532048KM63XNZER16120YA581	160606250HC080MJ5	1724765HSK63AHCT20150MC55	1749606HSK100AHCT16100MC103
1533057CV40BHSK63295F39	160606450HC100MJ5	1725301KM63XNZ4XSTAR2020YA556	1749608HSK100AHCT18100MC103
1533058CV50BHSK50197F83	1606078150TGST075J48	1727097DWG SDK100106C68, C117, E54, F33, F77, I27	1749609HSK100AHCT20105MC103
1533059CV50BHSK63236F83	1606102150TGST037PJ48	1727202HSK80AEM06080MC86	1749611HSK100AHCT25115MC103
1538985BT40BER32070ME37	1606103150TGST050PJ48	1727203HSK80AEM08080MC86	1749612HSK100AHCT32120MC103
1538986BT40BER32120ME37	160610975TGCHP0688J26	1727204HSK80AEM10080MC86	1749613HSK80AHCT06085MC81
1539005DV40BKR32041MG38	1606113KMSW40L43	1727205HSK80AEM12080MC86	1749614HSK80AHCT08085MC81
1542809MS1460A208-209	1606131100TGCHP0688J36	1727205HSK80AEM12080MC86	1749615HSK80AHCT10090MC81
1543065551.326A379-382	1606132150TGCHP1000J45	1727209HSK80AEM32110MC86	1749616HSK80AHCT12095MC81
1543077554.260A379-382	1606133150TGCHP1250J46	1727216HSK80AER16100MC83	1749617HSK80AHCT14095MC81
1546392SMYE5 K9A309-310, A386-388, A478	1606134150TGCHP1500J46	1727217HSK80AER32100MC84	1749618HSK80AHCT16100MC81
1546393SMYI5 K9A309-310, A386-388, A478	1610709BT40BER25120ME37	1727218HSK80AER40120MC84	1749619HSK80AHCT18100MC81
1547284CSS1020MI8	1612900KMSW50L43	1727267KMSW32L43	1749620HSK80AHCT20105MC81
1547285CSS1225MI8-9	1612922KMSW63L43	1729444HSK80AWN12100MC85	1749621HSK80AHCT25115MC81
1549300CV40BWN06M244F26	1612923KMSW80L43	172981616ER0125J56	1749622HSK80AHCT32125MC81
1549315CV40BWN08M244F26	1615969CV40CSTRC1290F36	172981716ER0188J56	1750661HSK80AWN10090MC85
1549317CV40BWN10M244F26	1615971CV40CSTRC2350F36	172981816ER0250J56	1751709HSK80AER25100MC84
1549320CV40BWN12M260F26	1615973CV50CSTRC1290F80	172981916ER0312J56	1752838DWG SDK125119C68, C117, E54, E90, F33, F77, H22, I27
1549326CV40BWN14M260F26	1615974CV50CSTRC2350F80	172982016ER0375J56	1756550KM63XMKZGMSR50YA563
1549328CV40BWN16M275F26	1615976CV50CSTRC3481F80	172983220ER0125J56	1756574KM63XMKZGMSLF50YA563
1549329CV40BWN18M275F26	1615978CV40TCRC1297F35	172983320ER0188J56	1765666TTAAG025L13
1549330CV40BWN25M375F26	1615979CV40TCRC2393F35	172983720ER0375J56	1765669TTAAG031L13
1549341CV40BWN32M388F26	1615981CV50TCRC1297F79	172983820ER0438J56	1765670TTAAG038L13
1549342CV40BWN20M275F26	1615982CV50TCRC2393F79	172983920ER0500J56	1765671TTAAG044L13
1549343CV50BWN06M244F66	1615983CV50TCRC3516F79	172985225ER0125J56	1765702TTAAG050L13
1549344CV50BWN08M244F66	1615986CV40CHTCRC1382F35	172985525ER0188J56	1765703TTAAG056L13
1549345CV50BWN12M264F66	1615987CV40CHTCRC2524F35	172985725ER0250J56	1765704TTAAG062L13
1549346CV50BWN14M264F66	1615989CV50CHTCRC1382F79	172985925ER0375J56	1765705TTAAG068L13
1549352CV50BWN16M275F66	1615990CV50CHTCRC2524F79	172986225ER0500J56	1765707TTAAG075L13
1549353CV50BWN18M275F66	1616001CV50CHTCRC3717F79	1729881BT50BER32150ME79	1765708TTAAG088L13
1549354CV50BWN25M375F66	1618283MS1947A536, A604, C41-42	172990225ER0625J56	1765709TTAAG100L13
1549355CV50BWN32M388F66	1621006KM63XNZEM06100YA584	172990332ER0125J56	1765710TTAAG125L13
1549362CV50BWN20M275F66	1621010KM63XNZEM08100YA584	172990432ER0188J56	1770957DV40BER16070MG20
1549378CV50BWN10M244F66	1621054KM63XNZEM10100YA584	172990532ER0250J56	1770958DV40BER16120MG20
155113420ERTC045034MJ58	1621087MS2002A311, A389-390, A479-480, A532, A534, A563, A602-603, C38	172990632ER0375J56	1775478CMT72LPA153-154, A177
155113520ERTC05043MJ58	1623345BT40BER16120ME36	172990832ER0500J56	1775479CMT73LPA153-154, A177
1551813KM63XNZMCLNR12YA558	1624632KM32TSPCLNR12A227	172990932ER0625J56	1775603TTAAG08ML12
1556433BT50BER40080ME79	1661912KM63XNZGB60150YA587	172991032ER0750J56	1775604TTAAG10ML12
1564095280.034E32	1671515KM32TSPDNR11A228	172993240ER0188J56	1775605TTAAG12ML12
1566078KM63XNZBR150038YA570	1671735KM32TSS25GPCLNR09A242	172993340ER0250J56	1775606TTAAG14ML12
1566079KM63XNZBR150050YA570	1671736KM32TSS25GPCLNR10A242	172993440ER0375J56	1775608TTAAG16ML12
1566080KM63XNZBR150062YA570	1695783KM32TSS25GPWLNRO6A243	172993640ER0500J56	1775609TTAAG18ML12
1566093KM63XNZBR150031YA570	1695784KM32TSS25GPWLNLO6A243	172993840ER0625J56	1775610TTAAG20ML12
1566211KM63XNZBR150075YA570	1712545840.142.250A339	172993940ER0750J56	1775611TTAAG32ML12
1566212KM63XNZBR150100YA570	1712546840.142.320A339	172994040ER1000J56	1777380DV40RC2098MG36
1566213KM63XNZBR150125YA570	1712547840.142.420A424	1730386HSK80ACS27060MC89	1777381DV40RC3150MG36
1566225KM63XNZTGO05050YA578	1713402840.142.200A260	1730387HSK80ACS32060MC89	1777397DV50RC1060MG72
1567466CDER20090ML24	1714887KM63XNZW2080YA582	1730388HSK80AWN25110MC85	1777453DV50RC1075MG72
1568338CDER20080ML24	1714888KM63XNZW2585YA582	173049916ER0062J56	1777455DV50RC2084MG72
158165740ERTC220180MJ58	1714889KM63XNZW3295YA582	173050020ER0062J56	1777540DV50RC3139MG72
1586520BT50BER16100ME78	1714890KM63XNZW3290YA584	1730699HSK80AWN32120MC85	1777541DV40STRC1074MG36
1587031BT50BER32070ME79	1714892KM63XNZER25120YA580	1732924MS1944A86, A88, A159	1778007CSTB4SDPKGA90
1599399DV40BHC20082MG14	1714893KM63XNZER4090YA580	1736199KLS32MA509, A548, A587, C67, C89, C116, E53, E89, G34, G70, L36	1778012DV40STRC2089MG36
1599686DV50BHC20082MG53	1715530841.142.250A260	174679720ERTC080062MJ58	1778182HSK80AEM20100MC86
1599687BT40BHC20095ME32	1718315BT40BER25070ME37	1747032CDER20100ML24	1778220CSTB25PKGA95
1599688BT50BHC20105ME74	1720848CDER20000ML24	1748235DV50BER16100MG58	1778225HSK80ACS22060MC89
1600448CDER20060ML24	1721881S50TG2SETJ19	1748577HSK80AWN20110MC85	1778237HSK80AER16160MC83
1603738KM63XNZMCLNR16YA558	1721885S50TG1SETJ19	1749209CV50BWD40M343F68	1778243DV50STRC1074MG73
1605101CV40BHC025350F13	1722930KM32TSBAI04126A250	1749276CV40BWD32M343F27	1778244DV50STRC1074MG73
1605102CV40BHC038375F13	1723301KM32TSBAI06126A250	1749279CV50BWD32M343F68	1778245DV50STRC2089MG73
1605103CV40BHC050375F13	1723302KM32TSBAI08157A250	1749283CV50BWD40M343F68	1778908BT50STRC1074ME91
1605104CV40BHC062400F13	1723303KM32TSBAI0185A250	1					

Order No.	Catalog No.	Page(s)	Order No.	Catalog No.	Page(s)	Order No.	Catalog No.	Page(s)	Order No.	Catalog No.	Page(s)
1785156KM40CL2SR1260BA196	1810021HSK63CHCT14075MC142	1854738LNHABER16ML21	1905810MS1294A336-337, A586-587, C20, C30, C65, C67, C89, C114, C116, C152, D16, D34, E16, E50, E53, E86, E89, G32, G34, G68, L36
1785157KM40CL2SR1660CA196	1810022HSK63CHCT16080MC142	1855652KM63XZSTALF2020YA554	1908331KM50CL2NSBC4010BA200
1785158KM40CL2SR1660DA196	1810023HSK63CHCT18080MC142	1855665KM63XZ45STAR2020YA557	1915368881.252.320A340
1785159KM40CL2SR2060DA196	1810024HSK63CHCT20080MC142	1855669KM63XZ45TALF2020YA557	1917367KM16A3SR31130A88
1785161KM40CL2SL1260BA196	1810025HSK63CHCT25095MC142	1855683KM63XZSTAR12YA554	1920380KM12RCM08400A64
1785162KM40CL2SL1660CA196	1810026HSK63CHCT32100MC142	1855684KM63XZSTALF12YA554	1920381KM12SVJBR1120A78
1785183KM40CL2SL1660DA196	1820323CDER25035ML25	1855685KM63XZ45STAR12YA557	1920382KM12SCGR0915A83
1785184KM40CL2SL2060DA196	1821042CDER20070ML24	1855686KM63XZ45TALF12YA557	1920413KM12SCLR0915A78
1785185KM40CL2NSS24236A197	1822413KM63XZMER1190YA580	1855688KM63XZBA3278YA569	1920414KM12SDACR1120A79
1785187KM40CL2SR2560MA196	1826220BT30ER16100ME10	1855692KM63XZBA125307YA569	1920416KM12SCMR220A89
1785188KM40CL2SR3260PA196	1826221BT30ER25100ME11	1859410LNHABER20ML21	1920417KM63CL2NSBC5010BA200
1785189KM40CL2SL2560MA196	1826965KM63XZMER1160YA580	1860140HSK80AT0675120MC82	1921511KM63XZM2RDC1390YA582
1785190KM40CL2SL3260PA196	1830508MS734A184	1860141HSK80AT100140MC82	1922492KM12NCM1212100A64
1785191KM40CL2NSS4060A197	1831203KM16NSR220A89	1860166HSK80AEM038300C86	192377920ERTC110090MJ58
1785233KM40CL2RRVDI4040A199	1831204KM16NSR330A89	1860167HSK80AEM050325C86	1923780CDER20110ML24
1785234KM40CL2RRVDI4040A199	1831206KM16SCLCR0920A78	1860168HSK80AEM062375C86	1925520QC50SM050125H21
1785236KM40CL2RRVDI5040A199	1831207KM16SCGCR0920A78	1860169HSK80AEM075375C86	1925738KM1612NCMSS12055A66
1785240KM40CL2RLVDI5040A199	1831208KM16SDACR1120A79	1860170HSK80AEM100425C86	1925739KM1612NCMSS1914A64
1785241KM40CL2ANVDI4060A199	1831209KM16SDJCR1120A79	1860171HSK80AEM125425C86	1925740KM12SCMR08400A66
1785844CDER20045ML24	1831211KM16STGCR1120A80	1860172HSK80ABB100250MC90	1925741KM12NCMSF1522A65
1789223MS1210A249, A324, A409	1831212KM16STGCR1620A80	1860203HSK80AB105150MC90	1925742KM12SCGCR0915A78
1794109SS050T012600I5	1831213KM16STJCR1120A81	1861102BT30WNO6050ME14	1925805KM12SCLCL0915A78
1794110SS050T018600I5	1831214KM16STJCR1620A81	1861123BT30WNO8050ME14	1925809KM12SDACL1120A79
1794111SS075T020600I5	1831215KM16SVGBR1630A82	1861681S1990A82	1925810KM12SDJCR1120A79
1794112SS075T031600I5	1831216KM16SVJBR1630A83	1867212SSP025016MA265-277, A345-357, A593-596	1925811KM12SDJCL1120A79
1794233SS075T038600I5	1831217KM16BSRA87	1831439B41.142.200A260, A424	1925814KM12STGCL1115A80
1794234SS075T044600I5	1831218KM16A3SR41130A88	1831441B41.142.320A339	1925817KM12STJCR1115A81
1794235SS075T050600I5	1831218KM16A3SR41130A88	1831586KM63XZBN115200YA589	1925821KM12SVGBR1120A82
1794236SS100T065700I5	1831439B41.142.200A260, A424	1831587KM63XZES40110YA589	1925822KM12SVGBL1120A82
1794237SS100T062700I5	1831441B41.142.320A339	1831589KM63XZKR6375YA585	1925823KM12SVJBL1120A83
1795995HSK40EER25080MC151	1831586KM63XZBN115200YA589	1831590KM63XZKR5060YA585	1925824KM12SWLCL0615A83
1797483KM63XZMGB50200YA587	1831587KM63XZES40110YA589	1831634KM63XZBSLF5YA564	1925825KM12SWLCL0615A83
1798651KM63XZMER32120YA580	1831589KM63XZKR6375YA585	1831638KM63XZBSR5YA564	1925830KM12NSL220A89
1799219LER20MA112-113, A183, I8, L19	1831590KM63XZKR5060YA585	1831639KM63XZS5058YA588	1925831KM12STGR1620A90
1801298TTAAG06ML12	1831634KM63XZBSLF5YA564	1831642KM63XZWN0865YA582	1925832KM12STGL1620A90
1801299SS200T04150MI4	1831638KM63XZBSR5YA564	1831703KM63XZWN1070YA582	1925837KM12A3SR31130A88
1801300SS200T05150MI4	1831639KM63XZS5058YA588	1831704KM63XZWN1275YA582	1925842KM12BSRA87
1801301SS200T06150MI4	1831641KM63XZBA200512YA569	1831705KM63XZWN1475YA582	1925843KM12BSLA87
1801302SS200T08150MI4	1831642KM63XZWN0865YA582	1831706KM63XZWN1680YA582	1925844KM1612ER11020A112
1801413SS200T10150MI4	1831703KM63XZWN1070YA582	1831838KM63XZEM200492YA584	1925845CV40KM12TRAA114
1801414SS200T12150MI4	1831704KM63XZWN1275YA582	1833498HSK40AER25080MC17	1925847KM12TMO915A116
1801547TTSS05018MC155	1831705KM63XZWN1475YA582	183593816ERTC080062MJ58	1925848KM12PA117
1801548TTSS06020MC155	1831706KM63XZWN1680YA582	1839882HSK80ACS16060MC89	1925849KM12BN3133A107
1801549TTSS08020MC155	1831838KM63XZEM200492YA584	1841860MS1239A200	1925856KM16A3SL31130A88
1801550TTSS12020MC155	1833498HSK40AER25080MC17	1844636KM63XZEM1860YA584	1925857KM2016ER20035A112
1801551TTSS16020MC155	183593816ERTC080062MJ58	1846446KM16NSL220A89	1925858KM12NRPKGA65-66, A68, A114, A117, A185
1804514CV50BWN20M600F66	1839882HSK80ACS16060MC89	1846447KM16SCGCL0920A78	1925861KM12A3SL31130A88
1804515CV50BWN25M600F66	1841860MS1239A200	1847363KM63XZ2XSTAR2525YA556	1925862KM2016ER20035A112
1804516CV50BWN32M600F66	1844636KM63XZEM1860YA584	1848655ICSN443 K9A266	1925863KM12NRPKGA65-66, A68, A114, A117, A185
1805036DWG SDK150175C117, E90, F77, H22, I27	1846446KM16NSL220A89	1848655ICSN443 K9A266	1925864KM12A3SL31130A88
1808884HSK63ASSF125500C63	1846447KM16SCGCL0920A78	1848655ICSN443 K9A266	1925865KM2016ER20035A112
1809016HSK63ASSF150550C63	1847363KM63XZ2XSTAR2525YA556	1850241KM63XZ2XSTAR2020YA554	1925866KM12NRPKGA65-66, A68, A114, A117, A185
1809973DV40BHCT06150MG13	1848655ICSN443 K9A266	1850281TTCCTRAYL11	1925867KM12A3SL31130A88
1809974DV40BHCT08150MG13	1848655ICSN443 K9A266	1850281TTCCTRAYL7	1926291HSK63ATTMD05080MC50
1809975DV40BHCT10150MG13	1848655ICSN443 K9A266	1851739KM16BN3740A115	1926292HSK63ATTMD06080MC50
1809976DV40BHCT12150MG13	1850241KM63XZ2XSTAR2020YA554	1851741KM16PA117	1926293HSK63ATTMD08080MC50
1809977DV40BHCT14150MG13	1850281TTCCTRAYL7	1851748KM16NSL330A78	1926294HSK63ATTMD10085MC50
1809978DV40BHCT16150MG13	1851739KM16BN3740A115	1851750KM16NSL330A78	1926295HSK63ATTMD12090MC50
1809979DV40BHCT18150MG13	1851741KM16PA117	1851752KM16SDACL1120A79	1926296HSK63ATTMD16095MC50
1809980DV40BHCT20150MG13	1851748KM16NSL330A78	1851763KM16SDJCL1120A79	1926297HSK63ATTMD20100MC50
1809981HSK32CHCT06060MC124	1851750KM16NSL330A78	1851764KM16STGCL1120A80	1926298HSK63ATTMD25115MC50
1809982HSK32CHCT08060MC124	1851752KM16SDACL1120A79	1851765KM16STGCL1620A80	1930183TWT256RL52
1809983HSK32CHCT10065MC124	1851763KM16SDJCL1120A79	1851766KM16STJCL1120A81	1931147MS2091A157-158, A601
1809984HSK32CHCT12070MC124	1851764KM16STGCL1120A80	1851767KM16STJCL1620A81	193787075HC0125J5
1809985HSK40CHCT06060MC130	1851765KM16STGCL1620A80	1851768KM16SVGBL1630A82	1939520KM1612NCMSS10055A66
1809986HSK40CHCT08060MC130	1851766KM16STJCL1120A81	1851770KM16SVJBL1630A83	1939713190.228A536
1809987HSK40CHCT10065MC130	1851767KM16STJCL1620A81	1851771KM16SWLCL0620A83	194980525ER0062J56
1809988HSK40CHCT12070MC130	1851768KM16SVGBL1630A82	1851772KM16SWLCL0620A83	194980640ER0125J56
1809989HSK50CHCT06060MC137	1851770KM16SVJBL1630A83	1851793KM16BSLA88	194990416ER0094J56
1809990HSK50CHCT08060MC137	1851771KM16SWLCL0620A83	1851798KM16A3SL41130A87	194990516ER0156J56
1809991HSK50CHCT10065MC137	1851772KM16SWLCL0620A						

Table with 8 columns: Order No., Catalog No., Page(s), Order No., Catalog No., Page(s), Order No., Catalog No., Page(s), Order No., Catalog No., Page(s). Contains a comprehensive list of product identifiers and their corresponding page numbers.

Order No.	Catalog No.	Page(s)	Order No.	Catalog No.	Page(s)	Order No.	Catalog No.	Page(s)	Order No.	Catalog No.	Page(s)
224899775HC050MJ5	2253250KM1612S0840SGJPL05TA107	2260358HSK40AEM08060MC19	2265318KM63TSMWLNLR08A456
2249258HSK40AEM025250C19	2253251KM1612S0945SSGJPR05TA107	2260359HSK40AEM10060MC19	2265319KM63TSNVHCR16A473
2249259HSK40AEM038250C19	2253252KM1612S0945SSGJPL05TA107	2260360HSK40AEM12070MC19	2265320KM63TSNVHCL16A473
2249260HSK40AEM050275C19	2253253KM1612S0633STLDR07SA108	2260361HSK40AEM14075MC19	2265321KM63TSNVJCR16A474
2249261HSK40AEM062300C19	2253254KM1612S0633STLDR07SA108	2260649HSK40ABB040120MC21	2265322KM63TSNVJCL16A474
2249531CV40BER20600F22	2253255KM1612S0840STLDR07SA108	2260650HSK40EBB040120MC153	2265323KM63TSNVQCR16A475
2249532CV40BER25250F23	2253256KM1612S0840STLDR07TA108	2262967CV40DC13M421F25	2265324KM63TSNVQCL16A475
2249689BT30EM012236E15	2253257KM1612S0633STLDR07TA108	2262968CV50DC13M421F65	2265325KM63TSNVUCR16A476
2249690BT30EM018236E15	2253258KM1612S0633STLDR07TA108	2263074BT40BHCB075374E32	2265326KM63TSNVUCL16A476
2249691BT30EM031236E15	2253259KM1612S0840STLDR07TA108	2263075BT40BHCB062354E31	2265327KM63TSS25KMCLNR12A484-485
2249703CV40BER25600F23	2253260KM1612S0840STLDR07TA108	2263076BT40BHCB038335E31	2265328KM63TSS25KMCLNR12A484-485
2249704CV40BER40300F23	2253261KM1612S1046STLPR11SA109	2263077BT40BHCB050354E31	2265329KM63TSS25FMCLNR12A484-485
2249705CV40BER40600F23	2253262KM1612S1046STLPR11SA109	2263078BT40BHCB026354E31	2265330KM63TSS25FMCLNR12A484-485
2249706CV50BER16250F62	2253263KM2016S1046STLPR11SA109	2263079BT40BHCB075374E31	2265331KM63TSS32LMCLNR12A484-485
2249707CV50BER16400F62	2253264KM2016S1046STLPR11SA109	2263080BT40BHCB100453E31	2265332KM63TSS32LMCLNR12A484-485
2249708CV50BER16600F62	2253265KM2016S1358STLPR11SA109	2263081BT40BHCB125472E31	2265343KM63TSS32GMCLNR12A484-485
2249709CV50BER20250F62	2253266KM2016S1358STLPR11SA109	2263082BT50BHCB075413E74	2265344KM63TSS32GMCLNR12A484-485
2249710CV50BER20600F62	2253288KM1612S0633SGXPR05SA106	2263123BT50BHCB025354E73	2265345KM63TSS40LMCLNR12A484-485
2249711CV50BER25250F63	2253289KM1612S0633SGXPL05SA106	2263124BT50BHCB038374E73	2265346KM63TSS40LMCLNR12A484-485
2249712CV50BER25400F63	2253676KM63TSEM16060MA507	2263125BT50BHCB050394E73	2265347KM63TSS40HMCLNR12A484-485
2249713CV50BER25600F63	2253808KM63TSS63080MA514	2263126BT50BHCB062394E73	2265348KM63TSS40HMCLNR12A484-485
2249714CV50BER32275F63	2253809KM63TSWN20080MA506	2263127BT50BHCB075413E73	2265349KM63TSS50PMCLNR12A484-485
2249715CV50BER32600F63	2253810KM63TSWN25085MA506	2263128BT50BHCB100453E73	2265350KM63TSS50PMCLNR12A484-485
2249716CV50BER40300F63	2253812KM63TSER32120MA505	2263129BT50BHCB125472E73	2265351KM63TSS50KMCLNR12A484-485
2249717CV50BER40600F63	2253905KM63TSWN32095MA506	2263299MS1940A477, A531, A601	2265352KM63TSS50KMCLNR12A484-485
2250037KM1612S0529SCXDRA110	2253906KM63TSS50100MA515	2264458SS160TT03110MI4	2265353KM63TSS25KMOUNR15A486-487
2250038KM1612S0633SCXDRA110	2253907KM63TSS40080MA515	2265024KM63TSMCKNR12A447	2265354KM63TSS25KMOUNR15A486-487
2250039KM1612S1046SCXPRSA111	2253910KM63TSEM12055MA507	2265025KM63TSMCKNL12A447	2265355KM63TSS25FMOUNR15A486-487
2250040KM1612S1046SCXPLSA111	2255038KM63TSEM32090MA507	2265026KM63TSMCKNR16A447	2265356KM63TSS25FMOUNR15A486-487
2250041KM2016S1046SCXPRSA111	2255039KM63TSER16060MA504	2265027KM63TSMCKNL16A447	2265357KM63TSS32LMOUNR15A486-487
2250042KM2016S1046SCXPLSA111	2255041KM63TSER16120MA504	2265028KM63TSMCKNR19A447	2265358KM63TSS32LMOUNR15A486-487
2250063KM1612S1046SCXPRA111	2255042KM63TSER25065MA505	2265029KM63TSMCKNL19A447	2265359KM63TSS32GMOUNR15A486-487
2250064KM1612S1046SCXPLTA111	2255053KM63TSER25120MA505	2265030KM63TSMCLNR12A447	2265360KM63TSS32GMOUNR15A486-487
2250065KM2016S1046SCXPRA111	2255056KM63TSER40065MA505	2265031KM63TSMCLNR12A447	2265361KM63TSS40LMOUNR15A486-487
2250066KM2016S1046SCXPLTA111	2255307LABER16ML20	2265032KM63TSMCLNR16A447	2265362KM63TSS40LMOUNR15A486-487
2250067KM1612S1046STLPR11TA109	2255463BT30HCT06075ME7	2265206KM25LCM16482A122	2265363KM63TSS40HMOUNR15A486-487
2250068KM1612S1046STLPL11TA109	2255464BT30HCT08075ME7	2265207KM25MCLNR1230A134	2265364KM63TSS40HMOUNR15A486-487
2250069KM2016S1358STLPR11TA109	2255465BT30HCT10080ME7	2265273KM63TSMCLNL16A447	2265365KM63TSS50PMOUNR15A486-487
2250070KM2016S1046STLPL11TA109	2255466BT30HCT12085ME7	2265274KM63TSMCLNR19A447	2265366KM63TSS50PMOUNR15A486-487
2250071KM2016S1358STLPR11TA109	2255467BT30HCT14100ME7	2265275KM63TSMCLNL19A447	2265367KM63TSS50KMOUNR15A486-487
2250072KM2016S1358STLPL11TA109	2255468BT30HCT16100ME7	2265276KM63TSMCKNR16A448	2265368KM63TSS50KMOUNR15A486-487
2250073KM1612S0529SCXDRSA110	2255469BT30HCT18100ME7	2265277KM63TSMCKNL16A448	2265369KM63TSS32LMOUNR15A486-487
2250074KM1612S0633SCXDRSA110	2255470BT30HCT20100ME7	2265278KM63TSMCKNR19A448	2265370KM63TSS32LMOUNR15A486-487
2251521SSPQ025018MA265, A345, A519, A593	2255511PMT04526 COOLANT NOZZLE SPRAYE7	2265279KM63TSMCKNL19A448	2265372KM63TSBEL4A481
2252465KM63TSDCLNR12KC04A434A390, A432-433, A517-518, A554-555, A591-592, A602-603, C33-34A448	2265280KM63TSMCKNR1506A448	2265393KM63TSBEL4A481	
2252467KM63TSDCLNR12KC04A434	2255543KM63TSKGMCLR12A480	2265281KM63TSMCKNL1506A448	2265394KM63TSBEL4A482
2253213KM1612S0424SCDLRS4SA103	2255544KM63TSS2525MA432	2265282KM63TSMCKNL1506A449	2265395KM63TSBEL4A482
2253214KM1612S0424SCDLRS4SA103	2255545KM63TSS2525MA432	2265283KM63TSMCKNR1506A449	2265396KM63TSBEL5A482
2253215KM1612S0528SCDLRS4SA103	2255546KM63TSETAR2525MA433	2265284KM63TSMCKNL1506A449	2265397KM63TSBEL5A482
2253216KM1612S0528SCDLRS4SA103	2255547KM63TSETAR2525MA433	2265285KM63TSMCKNR1506A449	2265404KM63TSGMERS0A479
2253217KM1612S0633SCDLRS4SA103	2255549KM63TSBA40105MA495	2265286KM63TSMCKNL1506A450	2265405KM63TSGMEL50A479
2253218KM1612S0633SCDLRS4SA103	2255551KM63TSER320365MA505	2265287KM63TSMCKNR12A450	2265406KM63TSGMEL50A479
2253219KM1612S0424SCDLRS4TA103	2255555BT30WN10055ME14	2265288KM63TSMCKNL12A450	2265407KM63TSGMEL50A479
2253220KM1612S0424SCDLRS4TA103	2255556BT30WN12055ME14	2265289KM63TSMCKNL12A451	2265408KM63TSGMEL50A479
2253221KM1612S0528SCDLRS4TA103	2255557BT30WN14055ME14	2265290KM63TSMCKNL15A451	2265409KM63TSGMEL50A479
2253222KM1612S0528SCDLRS4TA103	2255558BT30WN14055ME14	2265291KM63TSMCKNL19A451	2265410KM63TSGMEL50A479
2253223KM1612S0633SCDLRS4TA103	2255559BT30WN16055ME14	2265292KM63TSMCKNR12A451	2265411KM63TSGMEL50A479
2253224KM1612S0633SCDLRS4TA103	2255742PMP08350A389, C33-34	2265293KM63TSMCKNL12A451	2265412KM63TSGMEL50A479
2253225KM1612S0633SGFPL05SA104	2255824KM63TSKGMRSR50A480	2265294KM63TSMCKNR19A451	2265413KM63TSGMEL50A479
2253226KM1612S0633SGFPL05SA104	2256001KM63TSDA40100MA511	2265295KM63TSMCKNL19A451	2265414KM63TSGMEL50A479
2253227KM1612S0840SGFPL05SA104	2257147KM63TSS25KPDJNL11A489	2265296KM63TSMCKNR12A452	2265415KM63TSGMEL50A479
2253228KM1612S0840SGFPL05SA104	2257149KM63TSPCLNR12A459	2265297KM63TSMCKNL12A452	2265416KM63TSGMEL50A479
2253229KM1612S0633SGFPL05TA104	2257151KM63TSSVJBL16A468	2265298KM63TSMCKNR19A452	2265417KM63TSGMEL50A479
2253230KM1612S0633SGFPL05TA104	2258495KM63TSEM25080MA507	2265299KM63TSMCKNR19A452	2265418KM63TSGMEL50A479
2253231KM1612S0840SGFPL05TA104	2259953BT30HCT025295E7	2265300KM63TSMCKNR12A452	2265419KM63TSGMEL50A479
2253232KM1612S0840SGFPL05TA104	2259954BT30HCT038315E7	2265301KM63TSMCKNL12A452	2265420KM63TSGMEL50A479
2253233KM1612S0633SGLPR05SA105	2259955BT30HCT050335E7	2265302KM63TSMCKNL15A452	2265421KM63TSGMEL50A479
2253234KM1612S0633SGLPL05SA105	2259956BT30HCT062394E7	2265303KM63TSMCKNL15A452	2265422KM63TSGMEL50A479
2253235KM1612S0840SGLPR05SA105	2259957BT30HCT075413E7	2265304KM63TSMCKNR19A452	2265423KM63TSGMEL50A479
2253236KM1612S0840SGLPL05SA105	2260223HSK40EHCT025315C150	2265305KM63TSMCKNL12A452	2265432KM63TSDCLNR16KC06A434
2253237KM1612S0633SGLPR05TA105	2260224HSK40EHCT038335C150	2265306KM63TSMCKNR22A453	2265433KM63TSDCLNR16KC06A434
2253238KM1612S0633SGLPL05TA105	2260225HSK40EHCT050354C150	2265307KM63TSMCKNL22A453	2265434KM63TSDCLNR16KC06A434
2253239KM1612S0840SGLPR05TA105	2260343HSK40AER16080MC17	2265308KM63TSMCKNR22A453	2265435KM63TSDCLNR16KC06A434
2253240KM1612S0840SGLPL05TA105	2260344HSK40AER32090MC17	2265309KM63TSMCKNL22A453	2265436KM63TSDCLNR16KC06A434
2253241											

Order No.	Catalog No.	Page(s)	Order No.	Catalog No.	Page(s)	Order No.	Catalog No.	Page(s)	Order No.	Catalog No.	Page(s)
2265445	KM63TSDUNL15KC04	A438	2269968	16ERS000SET2	J57	2392647	PMT08430	A311	2399498	KM25NSR230	A154
2265446	KM63TSDUNR15KC06	A438	2269969	20ERS000SET1	J57	2397712	KM63TSMJDN1504	A448	2399499	KM25NSL230	A154
2265447	KM63TSDUNL15KC06	A438	2269970	20ERS000SET2	J57	2397713	KM63TSMJDN1504	A448	2399500	KM25NSR330	A154
2265448	KM63TSDSDNN12KC04	A439	2269971	25ERS000SET1	J57	2397714	KM63TSDMPNN1504	A449	2399501	KM25NSL330	A154
2265449	KM63TSDSKNR12KC04	A440	2269972	25ERS000SET2	J57	2397715	KM63TSMQDNR1504	A449	2399502	KM25NSR430	A154
2265450	KM63TSDSKNL12KC04	A440	2269973	32ERS000SET1	J57	2397716	KM63TSMQDNL1504	A449	2399503	KM25NSL430	A154
2265451	KM63TSDSRNR12KC04	A441	2269974	32ERS000SET2	J57	2397717	KM63TSMQDNR1504	A450	2399504	KM25SSR1630	A155
2265452	KM63TSDSRNL12KC04	A441	2269975	40ERS000SET1	J57	2397718	KM63TSMQDNL1504	A450	2399505	KM25SSL1630	A155
2265453	KM63TSDSSNR12KC04	A442	2269976	40ERS000SET2	J57	2397719	KM63TSS32070M	A515	2399506	KM25SLER1630	A155
2265454	KM63TSDSSNL12KC04	A442	2277879	KM25NCM2525120	A123	2397720	KM63TSMQDNR1504	A514	2399507	KM25SSL1630	A155
2265455	KM63TSDTFNR22KC04	A443	2288133	HSK40EHCT06080M	C150	2397721	KM63TSBN115150M	A515	2399513	KM25A3SSR031635	A159
2265456	KM63TSDTFNL22KC04	A443	2288134	HSK40EHCT08080M	C150	2397722	KM63TSBN65200M	A515	2399514	KM25A3SSL031635	A159
2265457	KM63TSDTGNR22KC04	A444	2288135	HSK40EHCT10085M	C150	2397769	STCM1191P	A139-141, A173-174	2399515	KM25A3SSR041635	A159
2265458	KM63TSDTGNL22KC04	A444	2288136	HSK40EHCT12090M	C150	2398753	KM80ATCNLSL3	A601	2399516	KM25A3SSL041635	A159
2265459	KM63TSDTJNR22KC04	A445	2288137	HSK50EHCT06080M	C156	2398793	KM25MCKNR1230	A134	2399517	KM25A3SSR042645	A159
2265460	KM63TSDTJNL22KC04	A445	2288138	HSK50EHCT08080M	C156	2398794	KM25MCKNL1230	A134	2399518	KM25A3SSL042645	A159
2265461	KM63TSDWLNRO8KC04	A446	2288139	HSK50EHCT10085M	C156	2398795	KM25MCKNL1230	A134	2399519	KM25A3SSR051635	A159
2265462	KM63TSDWLNLO8KC04	A446	2288140	HSK50EHCT12090M	C156	2398796	KM25MCKNR1230	A135	2399520	KM25A3SSL051635	A159
2268116	512.024	A528	2288141	HSK50EHCT14105M	C156	2398797	KM25MCKNL1230	A135	2399521	KM25A3SSR052645	A159
2269891	KM63TSPA06217	A495	2288142	HSK50EHCT16105M	C156	2398798	KM25MDJNR150430	A135	2399522	KM25A3SSL052645	A159
2269892	KM63TSPA08236	A495	2288143	HSK50EHCT18105M	C156	2398799	KM25MDJNL150430	A135	2401489	MS1272	A184
2269893	KM63TSPA10256	A495	2288144	HSK50EHCT20105M	C156	2398800	KM25MDJNL150430	A136	2407087	RKW30	L51
2269894	KM63TSPA12276	A495	2361335	511.015	A318, A489, A566	2398801	KM25MDQNR150430	A136	2407088	RKW40	L51
2269895	KM63TSPA16276	A495	2384711	KM63TSTG100100M	A502	2398802	KM25MDQNL150430	A136	2407089	RKW40M	L51
2269896	KM63TSPA20295	A495	2384735	KM63TSCS27040M	A509	2398803	KM25MRGNR1230	A137	2407090	RKW50	L51
2269897	KM63TSPA24413	A495	2384736	KM63TSCS32050M	A509	2398804	KM25MRGNL1230	A137	2407091	RKW50M	L51
2269898	KM63TSPA10055M	A495	2384737	KM63TSCS40050M	A509	2398805	KM25MSDNN1230	A137	2407450	KM63TSPCKNR12	A458
2269899	KM63TSPA12060M	A495	2384740	KM63TSSSTAR16	A432	2398806	KM25MSKNR1230	A138	2407451	KM63TSPCKNR12	A458
2269900	KM63TSPA16065M	A495	2384741	KM63TSSSTAL16	A432	2398807	KM25MSKNL1230	A138	2407452	KM63TSPCKNR16	A458
2269901	KM63TSPA20070M	A495	2384742	KM63TSETAR16	A433	2398808	KM25MSRNR1230	A138	2407953	KM63TSPCKNL16	A458
2269902	KM63TSPA25070M	A495	2384743	KM63TSETAL16	A433	2398809	KM25MSRNL1230	A138	2407954	KM63TSPCKNR19	A458
2269903	KM63TSPA32075M	A495	2385942	KM25RCM16382	A122	2398810	KM25MSRNL1230	A139	2407955	KM63TSPCKNL19	A458
2269904	KM63TSEM050216	A507	2386033	KM25LCM16382	A122	2398811	KM25MSRNL1230	A139	2407956	KM63TSPCKNL12	A459
2269905	KM63TSEM062236	A507	2386034	KM25RCM16482	A122	2398812	KM25MTFNR2230	A139	2407957	KM63TSPCKNR16	A459
2269906	KM63TSEM075236	A507	2386035	KM25NCMSF3140	A127	2398813	KM25MTFNL2230	A139	2407958	KM63TSPCKNL16	A459
2269907	KM63TSEM088236	A507	2386037	KM25NRPKG	A127, A188, A553	2398814	KM25MTGNR2230	A140	2407959	KM63TSPCKNR19	A459
2269908	KM63TSEM100315	A507	2386931	HSK40AHT14100M	C15	2398815	KM25MTGNL2230	A140	2407960	KM63TSPCKNR12	A459
2269909	KM63TSEM125354	A507	2386932	HSK40AHT16100M	C15	2398816	KM25MTJNR2230	A140	2407961	KM63TSS25KPCNLNR12	A488
2269910	KM63TSEM150374	A507	2386935	HSK40AER32100M	C17	2398817	KM25MTJNL2230	A140	2407962	KM63TSS25KPCNL12	A488
2269911	KM63TSEM20060M	A507	2386938	HSK50ETMDD03080M	C155	2398818	KM25MVJNR1630	A141	2407963	KM63TSS32LPCNLNR12	A488
2269912	KM63TSEM40095M	A507	2386939	HSK50ETMDD04080M	C155	2398819	KM25MVJNL1630	A141	2407964	KM63TSS32LPCNL12	A488
2269917	20ER0094	J56	2386940	HSK50ETMDD05080M	C155	2398820	KM25MVJNR1630	A141	2407965	KM63TSS40LPCNL12	A488
2269918	20ER0156	J56	2386941	HSK50ETMDD06080M	C155	2398821	KM25MVJNL1630	A141	2407966	KM63TSS40LPCNL12	A488
2269919	20ER0219	J56	2386942	HSK50ETMDD08080M	C155	2398822	KM25MVJNL1630	A142	2407967	KM63TSS50PPCNLNR12	A488
2269920	20ER0281	J56	2386943	HSK50ETMDD10085M	C155	2398823	KM25MWLNRO830	A142	2407968	KM63TSS50PPCNL12	A488
2269921	20ER0344	J56	2386944	HSK50ETMDD12090M	C155	2398824	KM25MWLNLO830	A142	2407969	KM63TSPDJNR11	A460
2269922	20ER0406	J56	2386945	HSK50ETMDD14090M	C155	2398953	LABER20M	L20	2407970	KM63TSPDJNR11	A460
2269933	20ER0469	J56	2386946	HSK50ETMDD16095M	C155	2399462	KM25NER230	A153	2407971	KM63TSPDJNR15	A460
2269934	25ER0094	J56	2386947	HSK50ETMDD18095M	C155	2399464	KM25A4SMR031430	A156-157	2407972	KM63TSPDJNL15	A460
2269935	25ER0156	J56	2386948	HSK50ETMDD20100M	C155	2399465	KM25A4SMR031430	A156-157	2407973	KM63TSPDNNR11	A460
2269936	25ER0219	J56	2386949	HSK40EER32100M	C151	2399466	KM25A4SMR041430	A156-157	2407974	KM63TSPDNNL11	A460
2269937	25ER0281	J56	2387463	HSK40AHT18100M	C15	2399467	KM25A4SMLO1430	A156-157	2407975	KM63TSPDNNR15	A460
2269938	25ER0344	J56	2387464	HSK40AHT20100M	C15	2399468	KM25A4SMR051935	A156-157	2407976	KM63TSPDNNL15	A460
2269939	25ER0406	J56	2387465	HSK40AHT062394	C15	2399469	KM25A4SMLO51935	A156-157	2407977	KM63TSPDQNR11	A461
2269940	25ER0469	J56	2387466	HSK40AHT075394	C15	2399470	KM25A4ENNO40730	A158	2407978	KM63TSPDQNL11	A461
2269941	25ER0531	J56	2387467	HSK40EHCT14100M	C150	2399471	KM25A4ENNO50930	A158	2407979	KM63TSPDQNR15	A461
2269942	25ER0594	J56	2387468	HSK40EHCT16100M	C150	2399472	KM25SCLCR0930	A145	2407980	KM63TSPDQNL15	A461
2269943	32ER0156	J56	2387469	HSK40EHCT18100M	C150	2399473	KM25SCLCL0930	A145	2407981	KM63TSPDQNR11	A461
2269944	32ER0219	J56	2387470	HSK40EHCT20100M	C150	2399474	KM25SCLCR1230	A145	2407982	KM63TSPDQNL11	A461
2269945	32ER0281	J56	2387471	HSK40EHCT062394	C150	2399475	KM25SCLCL1230	A145	2407983	KM63TSPDQNR15	A461
2269946	32ER0344	J56	2387472	HSK40EHCT075394	C150	2399476	KM25SDJCR1130	A146	2407984	KM63TSPDQNL15	A461
2269947	32ER0406	J56	2387557	KM3225NER330	A177	2399477	KM25SDJCL1130	A146	2407985	KM63TSS25KPCNLNR11	A489
2269948	32ER0469	J56	2388643	KM63TSHC025288	A500	2399478	KM25SDPCN1130	A146	2407986	KM63TSS32LPCNLNR15	A489
2269949	32ER0531	J56	2388644	KM63TSHC038300	A500	2399479	KM25SDQCR1130	A147	2407987	KM63TSS32LPCNL15	A489
2269950	32ER0594	J56	2388645	KM63TSHC050325	A500	2399480	KM25SDQCL1130	A147	2407988	KM63TSS40LPCNLNR15	A489
2269951	32ER0656	J56	2388646	KM63TSHC062325	A500	2399481	KM25SDUCR1130	A148	2407989	KM63TSS40LPCNL15	A489
2269952	32ER0719	J56	2388647	KM63TSHC075338	A500	2399482	KM25SDUCL1130	A148	2407990	KM63TSS50PPCNLNR15	A489
2269953	32ER0781	J56	2388648	KM63TSHC100375	A500	2399483	KM25SDRCCN0830	A149	2407991	KM63TSS50PPCNL15	A489
2269954	40ER0156	J56	2388649	KM63TSHC125400	A500	2399484	KM25SRGCR1030	A149	2407992	KM63TSPDXNR15	A462
2269955	40ER0219	J56	2388650	KM63TSHC06070M	A500	2399485	KM25SRGCL1030	A149	2407993	KM63TSPDXNL15	A462
2269956	40ER0281	J56	2388651	KM63TSHC08070M	A500	2399486	KM25SSDCN1230	A150	2407994	KM63TSPBNNR12	A462
2269957	40ER0344	J56	2388652	KM63TSHC10075M	A500	2399487	KM25STGCR1630	A150	2407995	KM63TSPBNNL12	A462
2269958	40ER0406	J56	2388653	KM63TSHC12080M	A500	2399488	KM25STGCL1630	A150	2407996	KM63TSPBNNR15	A462
2269959	40ER0469	J56	2388654	KM63TSHC14080M	A500	2399489	KM25STGCR1630	A151	2407997	KM63TSPBNNL15	A462
2269960	40ER0531	J56	2388655	KM63TSHC16080M	A500	2399490	KM25STGCL1630	A151	2407998	KM63TSPBNNR19	A462
2269961	40ER0594	J56	2388656	KM63TSHC18080M	A500	2399491	KM25STJCR1630	A151	2407999	KM63TSPBNNL19	A462
2269962	40ER0656	J56	2388657	KM63TSHC20085M	A500	2399492	KM25STJCL1630	A151	2408000	KM63TSPDNN12	A463
2269963	40ER0719	J56	2388658	KM63TSHC25095M	A500	2399493	KM25SNEL330	A153	2408001	KM63TSPDNN15	A463
2269964	40ER0781	J56	2388659	KM63TSHC32100M	A500	2399494	KM25NER330	A153	2408002	KM63TSPDNN19	A463
2269965	40ER0844	J56	2388660	SKRN1203M K9	A300, A377	2399495	KM25NEL330	A153	2408003	KM63TSPCLNR162W	A459
2269966	40ER0906	J56	2389802	PMT04525	A389-390, A479-480, A532, A534-535, A563, A602-603	2399496	KM25NER430	A153	2408004	KM63TSPCLNL162W	A459
2269967	40ER0969	J56				2399497	KM25NEL430	A153	2408005	KM63TSPCKNR12	A463



Order No.	Catalog No.	Page(s)	Order No.	Catalog No.	Page(s)	Order No.	Catalog No.	Page(s)	Order No.	Catalog No.	Page(s)
2408006KM63TSPSKNL12A463	2429636514.125A371, A374-375,	2527449KM3225MDUNR1130A171	2634536DV40BHCSL14170MG11
2408007KM63TSPSKNR15A463		A458-459, A462-464, A528		2527450KM3225MDUNL1130A171	2634537DV40BHCSL16170MG11
2408008KM63TSPSKNL15A463	2429637514.128A290-292, A371-373,	2527451KM3225MSKNR1230A172	2634538DV40BHCSL18170MG11
2408009KM63TSPSKNR19A463		A460-462, A464-465,		2527452KM3225MSKLN1230A172	2634539DV40BHCSL20170MG11
2408010KM63TSPSKNL19A463		A489, C35-36		2527453KM3225MTFNR1630A173	2634540BT50BHCSL12200ME71
2408011KM63TSPSSNR12A464	2429638514.133A458-459,	2527454KM3225MTFNL1630A173	2634541BT50BHCSL14200ME71
2408012KM63TSPSSNL12A464		A462-464, A528-530		2527455KM3225MTFNR2230A173	2634542BT40BHCSL16200ME71
2408013KM63TSPSSNR15A464	2429639514.138A529-530	2527456KM3225MTFNL2230A173	2634573BT50BHCSL18200ME71
2408015KM63TSPSSNR19A464	2429804CM212LPA154	2527457KM3225MVUNR1630A174	2634574BT50BHCSL20200ME71
2408016KM63TSPSSNL19A464	2429805CM213LPA154	2527458KM3225MVUNL1630A174	2634575BT40BHCSL12170ME29
2408017KM63TSPTFNR16A464	2430343CV50KM12ECTRAA114	2527459KM3225MWLNR0830A174	2634576BT40BHCSL14170ME29
2408018KM63TSPTFNL16A464	2430344CV50KM16ECTRAA114	2527460KM3225MWLNL0830A174	2634577BT40BHCSL18170ME29
2408022KM63TSPTFNL27A464	2430347KM12TBA117	2527461KM3225PCLNR1230A175	2634578BT40BHCSL16170ME29
2408023KM63TSPTFNR16A465	2430348KM16TBA117	2527462KM3225PCLNL1230A175	2634579BT40BHCSL20170ME29
2408024KM63TSPTFNL16A465	2432682TW628RL52	2527463KM3225PDUNR1130A175	2636451HSK63ADC13117MC60
2408025KM63TSPTFNR22A465	2439977KM1612NCMSS2516A66	2527464KM3225PDUNL1130A175	2636452HSK63ADC16117MC60
2408026KM63TSPTFNL22A465	2439978KM1612NCMSS2514A66	2527465KM3225PWLNR0830A176	2636755HSK63FPPTHT025300C159
2408027KM63TSPTFNR27A465	2439979KM2016NCMSS1616A66	2527466KM3225PWLNL0830A176	2636757HSK63FPPTHT038300C159
2408028KM63TSPTFNL27A465	2439980KM2016NCMSS2516A66	2527467KM3225NER230A177	2636758HSK63FPPTHT050325C159
2408029KM63TSPTFNR16A465	2439981KM1612NCMSS2014A66	2527468KM3225NEL230A177	2636759HSK63FPPTHT062325C159
2408030KM63TSPTFNL16A465	2439982KM1612NCMSS08055A66	2527469KM3225NEL330A177	2636761HSK63FPPTHT075325C159
2408031KM63TSPTFNR22A465	2440003KM2016NCMSS08063A66	2527470KM3225NER430A177	2636762KM3225FPPTHT100325C159
2408032KM63TSPTFNL22A465	2440004KM2016NCMSS10063A66	2527471KM3225NEL430A177	2636767CV50TG100276GF60
2408033KM63TSPTFNR27A465	2441761TTAAG03ML12	2527472KM3225SER2230A178	2636768CV50TG100326GF60
2408034KM63TSPTFNL27A465	2447405170.254C14, C124	2527473KM3225SERL2230A178	2636769CV50TG100526GF60
2408035KM63TSPWLNRO6A466	2452210CV50BHCT05600F53	2527474KM3225SER1630A178	2636770CV50TG100726GF60
2408036KM63TSPWLNRO6A466	2452550KM80XGL1560573A218	2527475KM3225SERL1630A178	2636807SI251TG100925I6
2408037KM63TSPWLNRO8A466	2452774CV50BHCT038600F53	2527476KM3225A3ESR0305M30A182	2637153HSK100ADC13125MC108
2408038KM63TSPWLNRO8A466	2452775CV50BHCT050600F53	2527477KM3225A3ESL0305M30A182	2637154HSK100ADC16125MC108
2408039KM63TSS25KRWLNRO8A490	2452776CV50BHCT062600F53	2527478KM3225A3ESR0408M30A182	2637758MS2062A182
2408040KM63TSS25KRWLNRO8A490	2452777CV50BHCT075600F53	2527479KM3225A3ESL0408M30A182	2637760MS2064A182
2408041KM63TSS32LWLNRO8A490	2452778CV50BHCT06M600F52	2527480KM3225A3ESR0510M30A182	2637763MS2069A181
2408042KM63TSS32LWLNRO8A490	2452779CV50BHCT08M600F52	2527481KM3225A3ESL0510M30A182	2638477HSK63AHCSSL10160MC52
2408043KM63TSS40LWLNRO8A490	2452780CV50BHCT10M600F52	2527482KM3225A4EMR0310M30A180-181	2639015HSK63AHCSSL06160MC52
2408044KM63TSS40LWLNRO8A490	2452781CV50BHCT12M600F52	2527483KM3225A4EMR0510M30A180-181	2641533TTHC0332ML5, L9
2408045KM63TSS50PWLNRO8A490	2452782CV50BHCT14M600F52	2527484KM3225A4EMR0410M30A180-181	2647737KM40TSMCLNR12A278
2408046KM63TSS50PWLNRO8A490	2453233CV50BHCT16M600F52	2527485KM3225A4EML0410M30A180-181	2648238PMT04510A480
2414894KM63TSS32LSDUCR11A491	2453234CV50BHCT18M600F52	2527488KM3225A4EMR0510M30A180-181	2655560KM25MTFNR1630A139
2414895KM63TSS32LSDUCL11A491	2453235CV50BHCT20M600F52	2527489KM3225A4EML0510M30A180-181	2655561KM25MTFNL1630A139
2414896KM63TSSRRDN16A467	2453786MS1858A569	2527490KM3225BA06217A184	2655562KM25MTGNR1630A140
2414899KM63TSSFCR16A467	2455912HSK40ATG050080MC16	2527491KM3225BA08236A184	2655593KM25MTGNL1630A140
2414900KM63TSSFCR16A467	2455993HSK40ATG075090MC16	2527492KM3225BA10256A184	2655594KM25MTJNR1630A140
2414901KM63TSS40LSTFCR16A492	2456185TTAAG04ML12	2527503KM3225BA12276A184	2655595KM25MTJNL1630A140
2414902KM63TSS40LSTFCR16A492	2456186TTAAG05ML12	2527505KM3225BA0E045MA184	2656547KM3225NCMSS20098A124
2414903KM63TSSGCR16A468	2456194SS160TT04110MI4	2527506KM3225BA0845MA184	2656548KM3225NCMSS24098A124
2414904KM63TSSGCL16A468	2456200HSK63AHCSSL12170MC52-53	2527507KM3225BA1055MA184	2656549KM3225NCMSS3225A124
2414905KM63TSSJBR16A468	2458202HSK63AHCSSL16170MC52-53	2527508KM3225BA1260MA184	2656550KM3225NCMSS4025A124
2414906KM63TSSCLR12A466	2458203HSK63AHCSSL20170MC52-53	2527509KM3225BA1665MA184	2656551KM3225BN5050A124-126, A185,
2414907KM63TSSCL12A466	2461123CV50SA100600F77	2527510KM3225BA2070MA184	2656552KM3225NRPKGA188-189, A431
2414908KM63TSS40LSCCLR12A491	2461124CV50SA125400F77	2527514KM3225ER1635A183			
2414909KM63TSS40LSCCLR12A491	2461125CV50SA150400F77	2527515KM3225ER2545A183	2657176HSK63FPER32080MC160
2416912PMT08420 COOLANT NOZZLE SPRAYA431, A433, A553	2488677MS2049A554, A557	2527516KM3225ER2040A183	2832635CT11 WGA107
			2495136CV40BHCSL12M669F11	2541730KM3225ECMS24A126	2868501HSK63AHCSSL08160MC52
2417676KM16GB2020A115	2495141CV40BHCSL20M669F11	2541833HSK63AHCSSL14170MC52-53	2873209KM80ATCBN125075MA618
2417677KM12GB1620A115	2500998KM80XGL1555011A218	2541834HSK63AHCSSL18170MC52-53	2879350KM80ATCBN140130MA618
2420208150TG0438J44	2508153CV40BHCSL050669F11	2541835KM3225NCMSS20A125	2906898KM16125IPL53
2420312KM40RCMVDI3035A210	2508154CV40BHCSL075669F11	2541836KM3225ECMS40A126	2906899TBWLT27IPL53
2420363KM40LRCMVDI3035A210	2508155CV50BHCSL12M787F49	2541837KM3225NCMSS32A125	2906995KM3225PA186
2420364KM40RCMVDI3050A212-213	2508156CV50BHCSL20M787F49	2541964KM3225S3240A185	2952216HSK80FPER32085MC164
2420366KM100NCMEFA209	2508157CV50BHCSL050787F49	2541965KM3225S3260A185	2952218HSK80FPPTHT025325C163
2420370KM40LRCMVDI4060A210	2508158CV50BHCSL075787F49	2544562S-1820F67	2952219HSK80FPPTHT038325C163
2421384SSY5T K9, A309-310, A386-388, A478A478	2508159HSK63AHCSSL050669C53	2594729KM3225NCMSS16098A124	2952220HSK80FPPTHT050325C163
2421386SSA5T A309-310, A386-388, A478A478	2508160HSK63AHCSSL075669C53	2594730KM3225NCMSS2525A124	2952221HSK80FPPTHT062325C163
2426880KM25BSRA161	2527431KM3225MCFNR1230A166	2601528KM80ATCSTAL24A591	2952222HSK80FPPTHT075325C163
2426881KM25BSLA161	2527432KM3225MCFNL1230A166	2601530KM80ATCSTAL24A591	2952223HSK80FPPTHT100350C163
2426882KM25BERA161	2527433KM3225MCKNR1230A167	2606542KM80TFL38	2952224HSK80FPPTHT125350C163
2427293KM25BELA161	2527434KM3225MCKNL1230A167	2607067KM1612ER08017A112	2969220S861A184, A325, A410
2427294CV50KM25ECTRAA188	2527435KM3225MCLNR0930A168	2607068KM2016ER08017A112	2970342DWG MS1599A208-209
2427295KM25PA186	2527436KM3225MCLNL0930A168	2613902TTHCSP2032ML6, L10	2977683CV50BHCT025350F53
2427296KM25BN5050A186	2527437KM3225MCLNR1230A168	2614114TTHCSP1220ML6, L10	2977684CV50BHCT038375F53
2427297KM25GB3230A187	2527438KM3225MCLNL1230A168	2614687KM63XM24XSTALFKM25YA553	2977685CV50BHCT050375F53
2429601514.112 .A176, A243, A318-319, A489A489	2527439KM3225MDPNR150430A169	2614688KM63TSA4XSTALKM25A431	2977686CV50BHCT062400F53
2429602514.118 .A144, A175, A227-229,A488, A490	2527440KM3225MDPNL150430A169	2628561KM80ATCSTAL20A591	2977687CV50BHCT075400F53
	A289-292, A294-295,		2527441KM3225MDPNR1130A169	2629139KM25MRGNR0930A137	2977688CV50BHCT100462F53
	A371-372, A460-461, A464-466		2527442KM3225MDPNL1130A169	2629140KM25MRGNL0930A137	2977689CV50BHCT125462F53
2429633514.122 .A175, A317, A319, A397,A488, A490	2527443KM3225MDQNR150430A170	2634420DV50BHCSL12200MG51	2977690CV50BHCT06M350F52
			2527444KM3225MDQNL150430A170	2634421DV50BHCSL14200MG51	2977691</		

Order No.	Catalog No.	Page(s)	Order No.	Catalog No.	Page(s)	Order No.	Catalog No.	Page(s)	Order No.	Catalog No.	Page(s)
2977696CV50BHCT18M400F52	2993249CV50BTGF050600F56	302666325MHCO40MJ4	3063113LNSE25MA254, A331, A414, A505, A544, A580, C17, C29, C59, C84, C107, C131, C138, C143, C151, D11, D29, D47, D61, E11, E37, E79, F23, F63, G21, G59, I9, I11, L21
2977697CV50BHCT20M400F52	2993250CV50BTGF050800F56	302666425MHCO50MJ4	3063114LNSE32MA254, A505, A544, A580, C59, C84, C107, C131, C138, C143, C151, C160, C164, D11, D29, D47, D61, E11, E37, E79, F23, F63, G21, G59, I9, L21
2977698CV50BHCT25M462F52	2993251CV50BTGF075275F56	302666525MHCO60MJ4	3063115LNSE40MA414, A505, A544, A580, C59, C84, C107, C131, C138, C143, C151, C160, C164, D11, D29, D47, D61, E11, E37, E79, F23, F63, G21, G59, I9, L21
2977699CV50BHCT32M462F52	2993252CV50BTGF075400F56	302666625MHCO70MJ4	3065820KM63TSCCLN12A469
2978739CV40ZSER32106F21	2993253CV50BTGF075600F56	302666725MHCO80MJ4	3065821KM63TSCCLN12A469
2978740CV40SER32169F21	2993254CV50BTGF075800F56	302666825MHCO90MJ4	3065822KM63TSCCLN16A469
2978741CV50ZSER32106F61	2993255CV50BTGF100275F56	302666925MHCI100MJ4	3065883KM63TSCCLN16A469
2978742CV50SER32169F61	2993256CV50BTGF100400F56	302667025MHCI120MJ4	3065884KM63TSCCLN16A469
2978763CV50ZSER40106F61	2993257CV50BTGF100600F56	302667125MHCI140MJ4	3065885KM63TSCCLN16A469
2978764CV50SER40169F61	2993258CV50BTGF100800F56	302667225MHCI160MJ4	3065886KM63TSCCLN16A469
2978765BT40SER32035ME35	3003874TTHCSP0306ML6, L10	302667325MHCI180MJ4	3065887KM63TSCCLN16A469
2978766BT50SER32046ME77	3003875TTHCSP0612ML6, L10	302667425MHCI200MJ4	3065888KM63TSCCLN16A469
2978767BT50SER40046ME77	3003876TTHCSP0332ML6, L10	302667525MHCI220MJ4	3065889KM63TSCCLN16A469
2978768LNECSER32ME35, E77, F21, F61, G18, G57, L19	3005662DWG 249618-23R05A555	302667625MHCI240MJ4	3065890KM63TSCCLN16A469
2978769LNECSER40ME77, F61, G57, L19	3016721KM2016NCME12A67	302667725MHCI260MJ4	3065891KM63TSCCLN16A469
2979021QNB-80617BI27	3016743KM2016NCMS12A67	302667825MHCI280MJ4	3065892KM63TSCCLN16A469
2979230CV40BHCT025300F15	3016744KM2016NCMS20A67	302667925MHCI300MJ4	3065893KM63TSCCLN16A469
2979231CV40BHCT038375F15	3016745KM2016NSCLPR0920A100	302668025MHCI320MJ4	3065894KM63TSCCLN16A469
2979232CV40BHCT050375F15	3016746KM2016NSCLPL0920A100	302668125MHCI340MJ4	3065895KM63TSCCLN16A469
2979253CV40BHCT062400F15	3016747KM2016SDUPR1120A100	302668225MHCI360MJ4	3065896KM63TSCCLN16A469
2979254CV40BHCT075400F15	3016748KM2016SDUPL1120A100	302668325MHCI380MJ4	3065897KM63TSCCLN16A469
2979255CV40BHCT100462F15	3016749KM2016SVUBR1120A101	302668425MHCI400MJ4	3065898KM63TSCCLN16A469
2979256CV40BHCT125462F15	3016750KM2016SVUBL1120A101	302668525MHCI420MJ4	3065899KM63TSCCLN16A469
2979257CV40BHCT06M350F14	3016751KM2016NER220A102	302668625MHCI440MJ4	3065900KM63TSCCLN16A469
2979258CV40BHCT08M350F14	3016752KM2016NEL220A102	302668725MHCI460MJ4	3065901KM63TSCCLN16A469
2979259CV40BHCT10M375F14	3016753KM2016STLPR1620A101	302668825MHCI480MJ4	3065902KM63TSCCLN16A469
2979260CV40BHCT12M375F14	3016754KM2016STLPL1620A101	302668925MHCI500MJ4	3065903KM63TSCCLN16A469
2979261CV40BHCT14M400F14	3019233DV40BHCSLT06170MG10	302669025MHCI520MJ4	3065904KM63TSCCLN16A469
2979262CV40BHCT16M400F14	3019234DV40BHCSLT08170MG10	302669125MHCI540MJ4	3065905KM63TSCCLN16A469
2979263CV40BHCT18M400F14	3019235DV40BHCSLT10170MG10	3030148TTSS20014MA538-539, A606-607, C76-79, C97, C99, D55, F45	3065906KM63TSCCLN16A469
2979264CV40BHCT20M400F14	3019236BT40BHCSLT06170ME28	3035366KLS27MA421, A587	3065907KM63TSCCLN16A469
2979265CV40BHCT25M462F14	3019237BT40BHCSLT08170ME28	3035367KLS32MA421	3065908KM63TSCCLN16A469
2979266CV40BHCT32M462F14	3019238BT40BHCSLT10170ME28	3049855KM63XMRZDC1690YA582	3065909KM63TSCCLN16A469
2980879LNATGF050MF18, F56, L16	3019239DV50BHCSLT06200MG50	3055503KM63TSHCSLT06160MA501	3065910KM63TSCCLN16A469
2980880LNATGF075MF18, F56, L16	3019240DV50BHCSLT08200MG50	3055504KM63TSHCSLT08160MA501	3065911KM63TSCCLN16A469
2980881LNATGF100MF18, F56, L16	3019241DV50BHCSLT10200MG50	3055505KM63TSHCSLT10160MA501	3065912KM63TSCCLN16A469
2980882TG050CDAL17	3019242BT50BHCSLT08200ME70	3055506KM63TSHCSLT12170MA501	3065913KM63TSCCLN16A469
2980893TG075CDAL17	3019243BT50BHCSLT10200ME70	3055507KM63TSHCSLT14170MA501	3065914KM63TSCCLN16A469
2980894TG100CDAL17	3019244BT50BHCSLT10200ME70	3055508KM63TSHCSLT16170MA501	3065915KM63TSCCLN16A469
2982155CV40BHCT025600F15	3019245CV40BHCSLT06M669F10	3055509KM63TSHCSLT18170MA501	3065916KM63TSCCLN16A469
2982156CV40BHCT038600F15	3019246CV40BHCSLT08M669F10	3055510KM63TSHCSLT20170MA501	3065917KM63TSCCLN16A469
2982157CV40BHCT050600F15	3019247CV40BHCSLT10M669F10	3055511KM63TSHCSLT22170MA501	3065918KM63TSCCLN16A469
2982158CV40BHCT062600F15	3019248CV40BHCSLT14M669F11	3055512KM63TSHCSLT24170MA501	3065919KM63TSCCLN16A469
2982159CV40BHCT075600F15	3019249CV40BHCSLT16M669F11	3055513KM63TSHCSLT26170MA501	3065920KM63TSCCLN16A469
2982160CV40BHCT08M600F14	3019250CV40BHCSLT18M669F11	3055514KM63TSHCSLT28170MA501	3065921KM63TSCCLN16A469
2982161CV40BHCT10M600F14	3019251CV50BHCSLT06M787F48	3055515KM63TSHCSLT30170MA501	3065922KM63TSCCLN16A469
2982162CV40BHCT12M600F14	3019252CV50BHCSLT08M787F48	3055516KM63TSHCSLT32170MA501	3065923KM63TSCCLN16A469
2982163CV40BHCT14M600F14	3019253CV50BHCSLT10M787F48	3055517KM63TSHCSLT34170MA501	3065924KM63TSCCLN16A469
2982164CV40BHCT16M600F14	3019254CV50BHCSLT12M787F49	3055518KM63TSHCSLT36170MA501	3065925KM63TSCCLN16A469
2982165CV40BHCT18M600F14	3019255CV50BHCSLT14M787F49	3061086HSK100AHCSLT06200MC100	3065926KM63TSCCLN16A469
2982166CV40BHCT20M600F14	3019256CV50BHCSLT16M787F49	3061087HSK100AHCSLT08200MC100	3065927KM63TSCCLN16A469
2982167CV40BHCT22M600F14	3019257CV50BHCSLT18M787F49	3061088HSK100AHCSLT10200MC100	3065928KM63TSCCLN16A469
2982168CV40BHCT25M600F14	3019258CV50BHCSLT20M787F49	3061089HSK100AHCSLT12200MC101	3065929KM63TSCCLN16A469
2982169CV40BHCT28M600F14	3019259CV50BHCSLT22M787F49	3061090HSK100AHCSLT14200MC101	3065930KM63TSCCLN16A469
2982170CV40BHCT32M600F14	3019260CV50BHCSLT25M669F10	3061091HSK100AHCSLT16200MC101	3065931KM63TSCCLN16A469
2982171CV40BHCT36M600F14	3019261CV50BHCSLT28M669F10	3061092HSK100AHCSLT18200MC101	3065932KM63TSCCLN16A469
2982172CV40BHCT40M600F14	3019262CV50BHCSLT32M669F10	3061093HSK100AHCSLT20200MC101	3065933KM63TSCCLN16A469
2982173CV40BHCT45M600F14	3021639KLS27MC67	3061264HSK40AHCSLT06160MC12	3065934KM63TSCCLN16A469
2982174CV40BHCT50M600F14	302645012MHC030MJ4	3061265HSK40AHCSLT08160MC12	3065935KM63TSCCLN16A469
2982175CV40BHCT55M600F14	302645112MHC040MJ4	3061266HSK40AHCSLT10160MC13	3065936KM63TSCCLN16A469
2982176CV40BHCT60M600F14	302645212MHC050MJ4	3061267HSK40AHCSLT12170MC13	3065937KM63TSCCLN16A469
2982177CV40BHCT65M600F14	302664312MHC060MJ4	3061268HSK40AHCSLT14170MC13	3065938KM63TSCCLN16A469
2982178CV40BHCT70M600F14	302664412MHC070MJ4	3061269HSK40AHCSLT16170MC13	3065939KM63TSCCLN16A469
2982179CV40BHCT75M600F14	302664512MHC080MJ4	3061270HSK40AHCSLT18170MC13	3065940KM63TSCCLN16A469
2982180CV40BHCT80M600F14	302664612MHC090MJ4	3061271HSK40AHCSLT20170MC13	3065941KM63TSCCLN16A469
2982181CV40BHCT85M600F14	302664712MHC100MJ4	3061272HSK40CHCSLT06140MC128	3065942KM63TSCCLN16A469
2982182CV40BHCT90M600F14	302664820MHC030MJ4	3061273HSK40CHCSLT08140MC128	3065943KM63TSCCLN16A469
2982183CV40BHCT95M600F14	302664920MHC040MJ4	3061274HSK40CHCSLT10140MC128	3065944KM63TSCCLN16A469
2982184CV40BHCT100M600F14	302665020MHC050MJ4	3061275HSK40CHCSLT12150MC129	3065945KM63TSCCLN16A469
2982185CV40BHCT105M600F14	3026651								

Order No.	Catalog No.	Page(s)	Order No.	Catalog No.	Page(s)	Order No.	Catalog No.	Page(s)	Order No.	Catalog No.	Page(s)
310107975SMC0625J9	3180672KM16SVJBR1120HPCA96	3449331CV50KM3225TRAA188	3487535KM20MDJNL1125A135
310108075SMC060MJ8	3180673KM16SVJBL1120HPCA96	3449332DV40KM3225TRAA188	3487536KM20MDJNR1125A135
310108175SMC080MJ8	3180674KM16NSR220HPCA97	3449353KM3225TBA189	3487537KM20MDJNL150425A135
310108275SMC100MJ8	3180675KM16NSL220HPCA97	3449440KM80XGL1724179A218	3487538KM20MDJNR150425A135
310108375SMC120MJ8	3180676KM16LSSR1620HPCA97	3479819DV40SER32027MG18	3487539KM20MDJNL150625A135
310108475SMC140MJ8	3180677KM16LSSL1620HPCA97	3479820DV50SER32027MG57	3487540KM20MDJNR150625A135
310108575SMC160MJ8	327385320SMC060MJ8	3479821DV50SER40027MG57	3487541KM20MTGNL1625A140
310108610SMC0125J9	327385420SMC080MJ8	3480215KM80ATCSTAR20A591	3487542KM20MTGNR1625A140
310108710SMC0188J9	327385520SMC100MJ8	3482924KM20A3SCL031635A160	3487543KM20MWLN0625A142
310108810SMC0250J9	327385620SMC120MJ8	3482925KM20A3SCR031635A160	3487544KM20MWLN0625A142
310108910SMC0312J9	327385720SMC160MJ8	3482926KM20A3SCL041635A160	3487547KM20MVJNL1630A141
310109010SMC0375J9	327385832SMC060MJ8	3482927KM20A3SCR041635A160	3487548KM20MVJNR1630A141
310109110SMC0438J9	327385932SMC080MJ8	3482928KM20A4SML011330A156-157	3487549KM20MWLN0825A142
310109210SMC0500J9	327386032SMC100MJ8	3482929KM20A4SMR011330A156-157	3487550KM20MWLN0825A142
310109310SMC0563J9	327386132SMC120MJ8	3482930KM20A4SML021430A156-157	3487553KM20SCACR0925A145
310109410SMC0625J9	327386232SMC160MJ8	3482931KM20A4SMR021430A156-157	3487554KM20SCL0925A145
310109510SMC0750J9	327386332SMC200MJ8	3482932KM20A4SML2B1430A156-157	3487555KM20SCLCR0925A145
310109610SMC0875J8	327386432SMC250MJ8	3482933KM20A4SMR2B1430A156-157	3487556KM20SCL1225A145
310109710SMC060MJ8	3306139KM63XMZS5065YA588	3482934KM20A4SML031430A156-157	3487557KM20SCLCR1225A145
310109810SMC080MJ8	3330949KM80ATCNSR3A601	3482935KM20A4SMR031430A156-157	3487558KM20STGCL1625A151
310109910SMC100MJ8	3336459TBWL6HL53	3482936KM20A4SML041430A156-157	3487559KM20STGCR1625A151
310110010SMC120MJ8	3352074881.252.720A425, A513	3482937KM20A4SMR041430A156-157	3487560KM20STJCL1625A151
310110110SMC140MJ8	3353311CKC5A309-310, A386-388, A478	3482938KM20RCM2020100A122	3487561KM20STJCR1625A151
310110210SMC160MJ8	3362163881.252.550A425	3482939KM20LCM2020100A122	3487562KM20SVAB11630A152
310110310SMC180MJ9	3365589KM25SVJBR1630A152	3482940KM20NCM12352A123	3487563KM20SVABR1630A152
310110410SMC200MJ9	3365590KM25SVJBL1630A152	3482941KM20NCMSF2434A127	3487564KM20SVJBL1125A152
310110512SMC0125J9	3367387PSW52MC56, C104, E8, E33, E75, F17, F55, G15, L57	3482965KM20SEL1625A155	3487565KM20SVJBR1125A152
310110612SMC0188J9	3367388MCSS12030ME8	3482966KM20LSER1625A155	3487566KM20SVJBR1630A152
310110712SMC0250J9	3367389MCSS16040ME33, E75, F15, F17	3482968KM20LSER1625A155	3487568KM20SVJBR1630A152
310110812SMC0312J9	3367390MCSS16018MC56, C104	3482969KM20PLCLN11225A175	3487569KM20SVWCL0625A153
310110912SMC0375J9	3367391HPMCBALSCREWSETL14	3482970KM2520PCLN1225A175	3487571KM63XMMWMLF08115YA561
310111012SMC0438J9	3377199KM16A4SCL2B1630A86	3482971KM2520PDUN1125A175	3487572KM63XMMWMLNR08115YA561
310111212SMC0563J9	3377200KM16A4SCR2B1630A86	3482972KM2520PDUN1125A175	3487603KM63TSMWMLNR08115A458
310111312SMC0625J9	3377201KM16A4SCL021630A86	3483023KM2520PWLNR0625A176	3487604KM63TSMWMLNR08115A458
310111412SMC0750J9	3377202KM16A4SCR021630A86	3483024KM2520PWLNR0625A176	3503748KM63TSS50065MA515
310111512SMC0875J9	3377242HSK63TSTAR2525MC33	3483027KM20NSL330A154	3503779KM2520MCLNR025A168
310111612SMC100MJ8	3377283KM16A4SCL011330A86	3483028KM20NSR330A154	3503780KM2520MCLNR0925A168
310111712SMC060MJ8	3377284KM16A4SCR011330A86	3483029KM20NSL230A154	3503781KM2520MCLNL1225A168
310111812SMC080MJ8	3377288KM25A4SML2B1430A156-157	3483030KM20NSR230A154	3503782KM2520MCLNL1225A168
310111912SMC100MJ8	3377289KM25A4SMR2B1430A156-157	3483033KM20NEL325A153	3503813KM2520MCLNL1225A171
310112012SMC120MJ8	3377290KM25A4SML021430A156-157	3483034KM20NER325A153	3503814KM2520MDUNR1125A171
310112112SMC140MJ8	3377291KM25A4SMR021430A156-157	3483035KM20NEL225A153	3503815KM2520MDUNL1525A171
310112212SMC160MJ8	3377292KM25A4SML011330A156-157	3483036KM20NER225A153	3503816KM2520MDUNL1525A171
310112312SMC180MJ9	3377313HSK63TSTAL2525MC33	3483037KM2520NCMS25A125	3503817KM2520MSKLN1225A172
310112412SMC200MJ9	3377359KM12A4SCL021630A86	3483038KM2520NCMS16A125	3503818KM2520MSKNR1225A172
310112512SMC220MJ9	3377360KM12A4SCR021630A86	3483039KM2520NCMS2025A124	3503819KM2520MFFNL1625A174
310112612SMC250MJ9	3377361KM12A4SCL011330A86	3483040KM2520NCMS12098A124	3503820KM2520MFFNR1625A173
3103485KM63XMZMCLNLF12YA558	3377362KM12A4SCR011330A86	3483042KM2520S2525A185	3503821KM2520MVUNL1625A174
3103486KM63XMZMCLNLF16YA558	3377363KM12A4SCR011330A86	3483043KM2520S2550A185	3503822KM2520MVUNR1625A174
3103487KM63XMZMCLNLF16YA558	3377364KM25A4SMR011330A156-157	3483044KM2520S201630A185	3503823KM2520MWLN0625A174
3103488KM63XMZMCLNLF16YA558	3377385KM25NCMSF3140MSTA431, A553	3487458KM63XMZMCLNLF1504115YA560	3503824KM2520MWLN0625A174
3103489KM63XMZMCLNLF16YA559	3387620HSK63TKM40070MC41	3487459KM63XMZMCLNLF1506115YA560	3503825KM2520MWLN0825A174
3103490KM63XMZMCLNLF16YA559	3387728TTISG3200LPCPCV30L5, L9	3487460KM63XMZMCLNLF16115YA560	3503826KM2520MWLN0825A174
3103491KM63XMZMCLNLF16YA555	3387729TTISG3200LPCPCV40L5, L9	3487461KM63XMZMCLNLF1504115YA560	3503868KM2520A4EML0408M25A180-181
3103492KM63XMZMCLNLF16YA555	3387730TTISG3200LPCPCV50L5, L9	3487462KM63XMZMCLNLF1506115YA560	3503869KM2520A4EML0408M25A180-181
3110267TTAAG12MX1L12	3387731TTISG3200LPCPCV30L5, L9	3487473KM63XMZMCLNLF16115YA560	3503870KM2520A4EML0308M25A180-181
3110268TTAAG14MX1L12	3387732TTISG3200LPCPCV40L5, L9	3487474KM63TSMCMNN12115A456	3503871KM2520A4EML0308M25A180-181
3110269TTAAG044X1L13	3387763TTISG3200LPCPCV50L5, L9	3487475KM63TSMCMNN1504115A457	3503872KM2520A4EML0408M25A180-181
3110270TTAAG050X1L13	3387764TTISG3200LPCPCV50L5, L9	3487476KM63TSMCMNN1506115A457	3503883KM2520A4EML0408M25A180-181
3110271TTAAG056X1L13	3387765TTISG3200LPCPCV80L5, L9	3487477KM63TSMCMNN16115A457	3503884KM2520A4EML0408M25A180-181
3134823KM16RCM10400HPCA65	3387766TTISG3200LPCPCV100L5, L9	3487478KM63TSMCMNN1504115A457	3503885KM2520A4EML0208M25A180-181
3134824KM16RCM10400HPCA65	3389747301.361L52	3487479KM63TSMCMNN1506115A457	3503886KM2520A4EML0108M25A180-181
3138896KM80ATCWD50110MA612	3397168KM20PCLN1225A143	3487480KM63TSMCMNN16115A457	3503887KM2520A4EML0108M25A180-181
3138941KM80ATCKGMSL50A603	3397169KM20PCLN1225A143	3487494KM20SDJCL1125A146	3503888KM2520A3ESL0510M25A182
3138942KM80ATCKGMSR50A603	3397170KM20PCKNL1225A143	3487495KM20SDJCR1125A146	3503889KM2520A3ESR0510M25A182
3138953KM80ATCG075160A610	3397171KM20PCKNR1225A143	3487496KM20SDJCL1525A146	3503890KM2520A3ESL0408M25A182
3176217KM25MDJNR1130A135	3397172KM20PDJNL1125A144	3487497KM20SDJCR1525A146	3503891KM2520A3ESR0408M25A182
3176218KM25MDJNL1130A135	3397213KM20PDJNR1125A144	3487498KM20SDQCL1125A147	3503892KM2520A3ESL0308M25A182
3176219KM25LSSR2230A155	3397214KM20PWLNR0625A144	3487499KM20SDOCR1125A147	3503893KM2520A3ESR0308M25A182
3176220KM25LSSL2230A155	3397215KM20PWLNR0625A144	3487500KM20SDQCL1125A147	3503894KM2520A3ESR0308M25A182
3176692KM16SDJCR1120HPCA94	3397219KM2016PA117	3487501KM20SDOCR1525A147	3503896KM2520BNS5050A186
3180556KM63XMZMCMNNF12115YA559	3397220KM1612PA117	3487506KM20SDNCN1125A147	3503897KM2520TBA189
3180663KM16SDJCL1120HPCA94	3397255KM16RCM1616100HPCA65	3487507KM20SDNCN1530A147	3503898DV40KM25DTRAA188
3180664KM16SSPR0620HPCA95	3397256KM16LCM1616100HPCA65	3487508KM20SDNCN1530A147	3505967KM2520LSEL1625A178
3180665KM16SSPL0620HPCA95	3397261KM25SVJBL1130A152	3487512KM20SACCL0925A145	3505968KM2520LSEL1625A178
3180666KM16STJCR1620HPCA95	3397262KM25SVJBR1130A152	3487519KM20MCLNL0925A134	3505969KM2520LSEL2225A178

Table with 12 columns: Order No., Catalog No., Page(s), Order No., Catalog No., Page(s), Order No., Catalog No., Page(s), Order No., Catalog No., Page(s). Rows list various part numbers and their corresponding page locations.

Index

Order No.	Catalog No.	Page(s)	Order No.	Catalog No.	Page(s)	Order No.	Catalog No.	Page(s)	Order No.	Catalog No.	Page(s)
3617609DV40BHPVTTHT16080MG8	3618014CV40BHPVTTHT125400F9	3640211CV50BSC125150F76	3648135VDIB4M161224K5
3617610DV40BHPVTTHT16120MG8	3618015CV40BHPVTTHT125600F9	3640212CV50BSC125350F76	3648136VDIB3M303260K5
3617611DV40BHPVTTHT16160MG8	3618016CV50BHPVTTHT050375F47	3640213CV50BSC125550F76	3648137VDIB4M161234K5
3617612DV40BHPVTTHT18080MG8	3618017CV50BHPVTTHT050800F47	3640214CV50BSC125700F76	3648138VDIB4M201630K5
3617613DV40BHPVTTHT18120MG8	3618018CV50BHPVTTHT056375F47	3640215CV50BSC125900F76	3648139VDIB4M201640K5
3617614DV40BHPVTTHT18160MG8	3618019CV50BHPVTTHT062375F47	3640216CV50BSC150240F76	3648140VDIB4M251630K5
3617615DV40BHPVTTHT20080MG8	3618020CV50BHPVTTHT062800F47	3640217CV50BSC150400F76	3648141VDIB4M302040K5
3617616DV40BHPVTTHT20120MG8	3618021CV50BHPVTTHT068400F47	3640218CV50BSC150600F76	3648142VDIB4M302060K5
3617617DV40BHPVTTHT21080MG6	3618022CV50BHPVTTHT075400F47	3640219CV50BSC150800F76	3648143VDIB5M201630K6
3617618DV40BHPVTTHT21210MG9	3618023CV50BHPVTTHT075800F47	3640220CV50BSC200240F76	3648144VDIB4M402544K6
3617619DV40BHPVTTHT25100MG9	3618024CV50BHPVTTHT088400F47	3640221CV50BSC200400F77	3648145VDIB5M201640K6
3617620DV40BHPVTTHT25160MG9	3618025CV50BHPVTTHT088800F47	3640222CV50BSC200600F77	3648146VDIB4M503255K6
3617621DV40BHPVTTHT32100MG9	3618026CV50BHPVTTHT100400F47	3640223CV50BSC200800F77	3648147VDIB5M302040K6
3617622DV40BHPVTTHT32160MG9	3618027CV50BHPVTTHT100800F47	3640224CV50BSC250240F77	3648148VDIB4M603260K5
3617623DV50BHPVTTHT12080MG48	3618028CV50BHPVTTHT125400F47	3640225CV50BSC250400F77	3648149VDIB5M402044K6
3617624DV50BHPVTTHT12120MG48	3618029CV50BHPVTTHT125800F47	3641489CV40BSCM050138F32	3648150VDIB5M402544K6
3617625DV50BHPVTTHT12160MG48	3618030CV40BHPVTTHT12M375F8	3641490CV40BSCM050350F32	3648151VDIB5M503255K6
3617626DV50BHPVTTHT14080MG48	3618031CV40BHPVTTHT12M600F8	3641491CV40BSCM20050350F32	3648152VDIB5M603260K6
3617627DV50BHPVTTHT14120MG48	3618032CV40BHPVTTHT14M375F8	3641492CV40BSCM075138F32	3648170VDIB7M201630K7
3617628DV50BHPVTTHT14160MG48	3618033CV40BHPVTTHT14M600F8	3641513CV40BSCM075350F32	3648171VDIB7M201640K7
3617629DV50BHPVTTHT16080MG48	3618034CV40BHPVTTHT16M375F8	3641514CV40BSCM20075350F32	3648172VDIB7M302040K7
3617630DV50BHPVTTHT16120MG48	3618035CV40BHPVTTHT16M600F8	3641515CV40BSCM075600F32	3648193VDIB7M402044K7
3617631DV50BHPVTTHT16160MG48	3618036CV40BHPVTTHT18M400F8	3641516CV40BSCM20075600F32	3648194VDIB7M402544K7
3617632DV50BHPVTTHT18080MG48	3618037CV40BHPVTTHT18M600F8	3641517CV40BSCM100100F32	3648195VDIB7M503255K7
3617633DV50BHPVTTHT18120MG48	3618038CV40BHPVTTHT20M400F8	3641518CV40BSCM2C100100F32	3648196VDIB7M603260K7
3617634DV50BHPVTTHT18160MG48	3618039CV40BHPVTTHT20M600F8	3641519CV40BSCM100206F32	3648201VDIC1M201655K8
3617635DV50BHPVTTHT20080MG49	3618040CV40BHPVTTHT25M400F8	3641520CV40BSCM2C100206F32	3648202VDIC1M201650K8
3617636DV50BHPVTTHT20120MG49	3618041CV40BHPVTTHT25M600F8	3641521CV40BSCM100400F32	3648204VDIB6M201630K6
3617637DV50BHPVTTHT20160MG49	3618042CV40BHPVTTHT32M400F8	3641522CV40BSCM2C100400F32	3648205VDIB6M201640K6
3617638DV50BHPVTTHT25100MG49	3618043CV40BHPVTTHT32M600F8	3641523CV40BSCM100600F32	3648206VDIB6M302040K6
3617639DV50BHPVTTHT25160MG49	3618044CV50BHPVTTHT12M375F46	3641524CV40BSCM2C100600F32	3648207VDIB6M402044K6
3617640DV50BHPVTTHT32100MG49	3618045CV50BHPVTTHT12M800F46	3641525CV40BSCM125212F32	3648208VDIB6M402544K6
3617641DV50BHPVTTHT32160MG49	3618046CV50BHPVTTHT14M375F46	3641526CV40BSCM125400F32	3648209VDIB6M503255K6
3617642DV40BHPVTTHT12120MG6	3618047CV50BHPVTTHT14M800F46	3641527CV40BSCM150241F32	3648210VDIB6M603260K6
3617643DV40BHPVTTHT12160MG6	3618048CV50BHPVTTHT16M375F46	3641528CV40BSCM150400F32	3648214VDIB8M201630K7
3617644DV40BHPVTTHT14080MG6	3618049CV50BHPVTTHT16M800F46	3645145KM25NAPKG	A122-123	3648215VDIB8M201640K7
3617645DV40BHPVTTHT14120MG6	3618050CV50BHPVTTHT18M400F46	3645146KM20NAPKG	A122-123	3648216VDIB8M302040K7
3617646DV40BHPVTTHT14160MG7	3618051CV50BHPVTTHT18M800F46	3645148KM250NAPKG	A124-125, A127, A185, A188-189	3648217VDIB8M402044K7
3617647DV40BHPVTTHT16080MG7	3618052CV50BHPVTTHT20M400F46				3648218VDIB8M402544K7
3617648DV40BHPVTTHT16120MG7	3618053CV50BHPVTTHT20M800F46	3647202VDIA1M2065K3	3648219VDIB8M503255K7
3617649DV40BHPVTTHT16160MG7	3618054CV50BHPVTTHT25M400F46	3647973VDIA1M3085K3	3648220VDIB8M603260K7
3617650DV40BHPVTTHT18080MG7	3618055CV50BHPVTTHT25M800F46	3647974VDIA1M40100K3	3648223VDIC1M302070K8
3617651DV40BHPVTTHT18120MG7	3618056CV50BHPVTTHT32M400F46	3647975VDIA1M50125K3	3648224VDIC1M402585K8
3617652DV40BHPVTTHT18160MG7	3618057CV50BHPVTTHT32M800F46	3647976VDIA1M60160K3	3648225VDIC1M5032100K8
3617653DV40BHPVTTHT20080MG7	3636438KM80TSDCLNR12KCO4A519	3647977VDIA2M2070K3	3648226VDIC1M6032125K8
3617654DV40BHPVTTHT20120MG7	3636439KM80TSDCLNR12KCO4A519	3647978VDIA2M30100K3	3648227VDIC2M201655K8
3617655DV40BHPVTTHT20160MG7	3636440KM80TSDCLNR16KCO6A519	3647979VDIA2M30240K3	3648228VDIB8M603260K7
3617656DV40BHPVTTHT25100MG7	3636441KM80TSDCLNR16KCO6A519	3647980VDIA2M40120K3	3648229VDIC2M302070K8
3617657DV40BHPVTTHT25160MG7	3636442KM80TSDJNR15KCO6A519	3647981VDIA2M40320K3	3648230VDIC2M402585K8
3617658DV40BHPVTTHT32100MG7	3636523KM80TSDJNR15KCO6A519	3647982VDIA2M50100K3	3648231VDIC2M5032100K8
3617659DV40BHPVTTHT32160MG7	3636525KM80TSDJNR15KCO4A519	3648063VDIA2M50400K3	3648232VDIC2M6032125K8
3617660DV50BHPVTTHT2080MG46	3636526KM80TSDJNR15KCO4A519	3648064VDIA2M60150K3	3648233VDIC3M201655K9
3617661DV50BHPVTTHT21210MG46	3636527KM80TSDJNR15KCO4A520	3648065VDIA2M60480K3	3648234VDIC3M201650K9
3617662DV50BHPVTTHT212160MG46	3636528KM80TSDJNR15KCO4A520	3648066VDIB1M161224K4	3648235VDIC3M302070K9
3617663DV50BHPVTTHT14080MG46	3636530KM80TSDJNR15KCO6A520	3648067VDIB1M161234K4	3648236VDIC3M402585K9
3617664DV50BHPVTTHT14120MG46	3636531KM80TSDJNR15KCO6A520	3648068VDIB1M201630K4	3648237VDIC3M5032100K9
3617665DV50BHPVTTHT14160MG47	3636533KM80TSDJNR15KCO4A520	3648069VDIB2M161224K4	3648238VDIC3M6032125K9
3617666DV50BHPVTTHT16080MG47	3636535KM80TSDJNR15KCO4A520	3648070VDIB1M201640K4	3648239VDIC4M201655K9
3617667DV50BHPVTTHT16120MG47	3636537KM80TSDJNR15KCO6A520	3648071VDIB2M161234K4	3648240VDIC4M201650K9
3617668DV50BHPVTTHT16160MG47	3636538KM80TSDJNR15KCO6A520	3648072VDIB1M251630K4	3648241VDIC4M302070K9
3617669DV50BHPVTTHT18080MG47	3640129CV50BSCM050150F76	3648113VDIB1M302040K4	3648242VDIC4M402585K9
3617670DV50BHPVTTHT18120MG47	3640130CV50BSCM2C050150F76	3648114VDIB2M201630K4	3648243VDIC4M5032100K9
3617671DV50BHPVTTHT18160MG47	3640131CV50BSCM050350F76	3648115VDIB1M302060K4	3648244VDIC4M6032125K9
3617672DV50BHPVTTHT20080MG47	3640132CV50BSCM2C050350F76	3648116VDIB2M201640K4	3648265VDIE2M208K11
3617673DV50BHPVTTHT20120MG47	3640193CV50BSCM050550F76	3648117VDIB1M402544K4	3648266VDIE2M2010K11
3617674DV50BHPVTTHT20160MG47	3640194CV50BSCM2C050550F76	3648118VDIB2M251630K4	3648267VDIE2M2012K11
3617675DV50BHPVTTHT25100MG47	3640195CV50BSCM075150F76	3648119VDIB2M302040K4	3648268VDIE2M2016K11
3617676DV50BHPVTTHT25160MG47	3640196CV50BSCM2C075150F76	3648120VDIB1M503255K5	3648269VDIE2M2020K11
3617677DV50BHPVTTHT32100MG47	3640197CV50BSCM075350F76	3648121VDIB3M161224K5	3648270VDIE2M2025K11
3617678DV50BHPVTTHT32160MG47	3640198CV50BSCM2C075350F76	3648122VDIB3M161234K5	3648271VDIE2M308K11
3617952CV40BHPVTTHT050375F9	3640199CV50BSCM075550F76	3648123VDIB1M603260K4	3648272VDIE2M3010K11
3618003CV40BHPVTTHT050600F9	3640200CV50BSCM2C075550F76	3648124VDIB2M302060K4	3648273VDIE2M3012K11
3618004CV40BHPVTTHT056375F9	3640201CV50BSCM075700F76	3648125VDIB3M201630K5	3648274VDIE2M3016K11
3618005CV40BHPVTTHT062375F9	3640202CV50BSCM075900F76	3648126VDIB2M402544K4	3648275VDIE2M3020K11
3618006CV40BHPVTTHT062600F9	3640203CV50BSCM100200F76	3648127VDIB3M201640K5	3648276VDIE2M3025K11
3618007CV40BHPVTTHT068400F9	3640204CV50BSCM2C100200F76	3648128VDIB2M503255K4	3648277VDIE2M3032K11
3618008CV40BHPVTTHT075400F9	3640205CV50BSCM100400F76	3648129VDIB3M251630K5	3648278VDIE2M408K11
3618009CV40BHPVTTHT075600F9									

Index by Order Number



Order No.	Catalog No.	Page(s)	Order No.	Catalog No.	Page(s)	Order No.	Catalog No.	Page(s)	Order No.	Catalog No.	Page(s)
3648284VDIE2M4032K11	3648668BT40BSMC100600E52	3662570KM80TSMQDNR1506A523	3668961KM80TSSA0060MA550
3648285VDIE2M4040K11	3648669BT40BSMC125236E52	3662571KM80TSMQDNL1504A524	3668963KM80TSS50080MA550
3648286VDIE2M508K11	3648670BT40BSMC125500E52	3662572KM80TSMQDNR1504A524	3668964KM80TSS63080MA550
3648287VDIE2M5010K11	3648671BT40BSMC150236E52	3662573KM80TSMQDNL1506A524	3668965KM80TSS80120MA549
3648288VDIE2M5012K11	3648672BT40BSMC150500E52	3662574KM80TSMQDNR1506A524	3668967KM80TSS80160MA549
3648289VDIE2M5016K11	3648695TT3200HCSSP0306ML6, L10	3662577KM80TSMQDNR19A524	3670057KM80TSS2AL20A517
3648290VDIE2M5020K11	3648696TT3200HCSSP0612ML6, L10	3662578KM80TSMQDNR25A524	3670058KM80TSS2AL24A517
3648291VDIE2M5025K11	3648697TT3200HCSSP1220ML6, L10	3662579KM80TSMQDNR19A525	3670059KM80TSS2AL2525MA517
3648292VDIE2M5032K11	3648698TT3200HCSSP2032ML6, L10	3662580KM80TSMQDNR25A525	3670060KM80TSS2AL3232MA517
3648293VDIE2M5040K11	3648699TT3200CCTRAYL7, L11	3662581KM80TSMQDNR19A525	3670061KM80TSS2AL20A517
3648294VDIE2M5050K11	3653264KM80TSBN125075MA551	3662582KM80TSMQDNR25A525	3670062KM80TSS2AL24A517
3648296VDIE2M6010K11	3653265KM80TSBN140130MA551	3662583KM80TSMQDNR19A525	3670073KM80TSS2AL2525MA517
3648297VDIE2M6012K11	3653266KM80TSBN150160MA551	3662584KM80TSMQDNR25A525	3670074KM80TSS2AL3232MA517
3648298VDIE2M6016K11	3653267KM80TSBN150250MA551	3662585KM80TSMQDNR19A525	3670078KM80TSETAL16A518
3648299VDIE2M6020K11	3653268KM80TSBN175175MA551	3662586KM80TSMQDNR25A525	3670080KM80TSETAL20A518
3648300VDIE2M6025K11	3653772BT50BSMC050177E88	3662587KM80TSMQDNR25A526	3670082KM80TSETAL24A518
3648301VDIE2M6032K11	3653804BT50BSMC050400E88	3662588KM80TSMQDNR25A526	3670103KM80TSETAL2525MA518
3648302VDIE2M6040K11	3653805BT50BSMC2050400E88	3662590KM20PA186	3670104KM80TSETAL3232MA518
3648303VDIE2M6050K11	3653806BT50BSMC075177E88	3662591KM2520PA186	3670105KM80TSETAR16A518
3648304VDIE1M2020K10	3653808BT50BSMC075400E88	3662593KM80TSMVUN16A527	3670106KM80TSETAR20A518
3648305VDIE1M2025K10	3653809BT50BSMC2075400E88	3662594KM80TSMVUNR16A527	3670107KM80TSETAR24A518
3648306VDIE1M3020K10	3653810BT50BSMC100177E88	3662595KM80TSMVUNR16A527	3670108KM80TSETAR2525MA518
3648307VDIE1M3025K10	3653812BT50BSMC100400E88	3662596KM80TSMVUNR08A527	3670109KM80TSETAR3232MA518
3648308VDIE1M3032K10	3653813BT50BSMC2100400E88	3662598KM80TSPCLN12A528	3670114KM80TSGT075160MA542
3648309VDIE1M3040K10	3653814BT50BSMC100600E88	3662599KM80TSPCLN16A528	3670115KM80TSGT100100MA542
3648310VDIE1M4020K10	3653815BT50BSMC125177E88	3662600KM80TSPCLN19A528	3670116KM80TSGT150125MA542
3648311VDIE1M4025K10	3653816BT50BSMC125400E88	3662601KM80TSPCLN25A528	3670133KM80TSSWN12075MA545
3648312VDIE1M4032K10	3653817BT50BSMC125600E88	3662602KM80TSPCLN12A528	3670134KM80TSSWN20085MA545
3648313VDIE1M4040K10	3653818BT50BSMC150177E88	3662603KM80TSPCLN16A528	3670135KM80TSSWN25100MA545
3648314VDIE1M5020K10	3653819BT50BSMC150400E88	3662604KM80TSPCLN19A528	3670136KM80TSSWN32105MA545
3648315VDIE1M5025K10	3653820BT50BSMC150600E88	3662605KM80TSPCLN25A528	3670301KM80TSEM050354A546
3648316VDIE1M5032K10	3653821BT50BSMC200236E88	3662606KM80TSPCLN20A528	3670343KM80TSEM062354A546
3648317VDIE1M5040K10	3653822BT50BSMC200400E88	3662607KM80TSPCLN25A528	3670344KM80TSEM075354A546
3648318VDIE1M5050K10	3653823BT50BSMC250236E88	3662623KM80TSPRGL25A529	3670345KM80TSEM088354A546
3648319VDIE1M6020K10	3653824BT50BSMC250400E88	3662624KM80TSPRGL32A529	3670346KM80TSEM100354A546
3648320VDIE1M6025K10	3661823KM63XMZHPVTT06080MYA572	3662625KM80TSPRGR25A529	3670347KM80TSEM125384A546
3648321VDIE1M6032K10	3661824KM63XMZHPVTT08080MYA572	3662626KM80TSPRGR32A529	3670348KM80TSEM150382A546
3648322VDIE1M6040K10	3661825KM63XMZHPVTT10090MYA572	3662627KM80TSPRGR19A529	3670349KM80TSEM200492A546
3648323VDIE1M6050K10	3661826KM63XMZHPVTT12090MYA572	3662628KM80TSPRGR25A529	3670350KM80TSEM200512A546
3648333VDIE3M2016K12	3661827KM63XMZHPVTT14100MYA572	3662629KM80TSPRGR19A530	3670351KM80TSEM25295A536
3648334VDIE3M2020K12	3661828KM63XMZHPVTT16100MYA572	3662630KM80TSPRGR25A530	3670352KM80TSEM250413A536
3648335VDIE3M3025K12	3661829KM63XMZHPVTT18100MYA572	3662631KM80TSPRGR19A530	3670363KM80TSEM200512A536
3648336VDIE3M4025K12	3661830KM63XMZHPVTT20100MYA572	3662632KM80TSPRGR25A530	3670367KM80TSEM200532A532
3648337VDIE3M4032K12	3661831KM63XMZHPVTT225120MYA572	3662633KM80TSPRGR19A530	3670368KM80TSEM200550A532
3648338VDIE3M5025K12	3661832KM63XMZHPVTT32120MYA572	3662634KM80TSPRGR25A530	3670369KM80TSEM200550A532
3648339VDIE3M5032K12	3661833KM63XMZHPVTT04080MYA572	3662636KM80TSPRGR19A530	3670370KM80TSEM200550A532
3648340VDIE3M6032K12	3661834KM63XMZHPVTT12090MYA574	3662637KM80TSPRGR25A530	3670371KM80TSEM200550A534
3648341VDIE4M1616K12	3661835KM63XMZHPVTT14100MYA574	3662743KM80ATCHPVTT12095MA606	3670372KM80TSEM200550A535
3648342VDIE4M2016K12	3661836KM63XMZHPVTT16100MYA574	3662744KM80ATCHPVTT12160MA606	3670383KM80TSEM200550A534
3648343VDIE4M2025K12	3661837KM63XMZHPVTT18100MYA574	3662745KM80ATCHPVTT14095MA606	3670384KM80TSEM200550A535
3648344VDIE4M3025K12	3661838KM63XMZHPVTT20100MYA574	3662746KM80ATCHPVTT16100MA606	3670392KM80TSEM200550A536
3648345VDIE4M3032K12	3661839KM63XMZHPVTT225120MYA574	3662747KM80ATCHPVTT18100MA606	3670423KM80TSEM200550A536
3648346VDIE4M3040K12	3661840KM63XMZHPVTT32120MYA574	3662748KM80ATCHPVTT18160MA606	3670424KM80TSEM200550A536
3648347VDIE4M4025K12	3661841KM80ATCHPVTT10090MA606	3662749KM80ATCHPVTT20105MA606	3670508KM80TSEM200550A547
3648348VDIE4M4032K12	3661842KM80ATCHPVTT10170MA606	3662750KM80ATCHPVTT25115MA606	3670509KM80TSEM200550A547
3648349VDIE4M4040K12	3662523KM80TSMCRNL19A521	3662751KM80ATCHPVTT32120MA606	3670510KM80TSEM200550A547
3648350VDIE4M5040K12	3662524KM80TSMCRNL19A521	3662752KM80ATCHPVTT40130MA606	3670511KM80TSEM200550A547
3648351VDIE4M6040K12	3662525KM80TSMCLN12A521	3662753KM80ATCHPVTT50140MA606	3670512KM80TSEM200550A547
3648519VDIZ2M20K13	3662526KM80TSMCLN16A521	3662754KM80ATCHPVTT12095MA608	3670533KM80TSEM200550A547
3648520VDIZ2M30K13	3662527KM80TSMCLN19A521	3662755KM80ATCHPVTT12160MA608	3670534KM80TSEM200550A547
3648521VDIZ2M40K13	3662528KM80TSMCLN25A521	3662756KM80ATCHPVTT14095MA608	3681408KM80TSEM200550A538
3648522VDIZ2M50K13	3662529KM80TSMCLN12A521	3662757KM80ATCHPVTT16100MA608	3681409KM80TSEM200550A538
3648543VDIZ2M60K13	3662530KM80TSMCLN16A521	3662758KM80ATCHPVTT18100MA608	3681410KM80TSEM200550A538
3648598BT30SMC050118E17	3662531KM80TSMCLN19A521	3662759KM80ATCHPVTT18160MA608	3681411KM80TSEM200550A538
3648599BT30SMC2050118E17	3662532KM80TSMCLN25A521	3662760KM80ATCHPVTT20105MA608	3681412KM80TSEM200550A538
3648600BT30SMC075118E17	3662533KM80TSMCLN16A522	3662761KM80ATCHPVTT25115MA608	3682733KM80TSEM200550A538
3648601BT30SMC2075118E17	3662534KM80TSMCLN19A522	3662762KM80ATCHPVTT32120MA608	3682734KM80TSEM200550A538
3648602BT30SMC100177E17	3662535KM80TSMCLN25A522	3663411TW515RL52	3682735KM80TSEM200550A538
3648653BT30SMC2100177E17	3662536KM80TSMCRNL16A522	3665053KM80TSMCLN3A531	3682736KM80TSEM200550A538
3648654BT40BSMC050177E52	3662537KM80TSMCRNL19A522	3665054KM80TSMCLN5A531	3682737KM80TSEM200550A538
3648655BT40BSMC2050177E52	3662538KM80TSMCRNL25A522	3665055KM80TSMCLN4A531	3682738KM80TSEM200550A538
3648656BT40BSMC050400E52	3662541KM80TSMQDNL1504A522	3665056KM80TSMCLN6A531	3682739KM80TSEM200550A538
3648657BT40BSMC2050400E52	3662542KM80TSMQDNR1504A522	3665057KM80TSMCLN5A531	3682740KM80TSEM200550A538
3648658BT40BSMC075177E52	3662561KM80TSMQDNL1506A526	3665058KM80TSMCLN5A531	3682742KM80TSEM200550A540
3648659BT40BSMC2075177E52	3662562KM80TSMQDNL16A526	3665059KM80TSMCLN6A531	3682748KM80TSEM200550A540
3648661BT40BSMC075400E52	3662563KM80TSMQDNL1506A522	3665060KM80TSMCLN6A531	3682749KM80TSEM200550A540
3648662BT40BSMC2075400E52	3662564KM80TSMQDNL1506A522	3665058KM80TSMCLN5A531	3682750KM80TSEM200550A540
3648663BT40BSMC075600E52	3662565KM80TSMQDNL1504A522						

Order No.	Catalog No.	Page(s)	Order No.	Catalog No.	Page(s)	Order No.	Catalog No.	Page(s)	Order No.	Catalog No.	Page(s)
3683038KM80TSHPVTT050374A539	3734754KM80TSESER63105MA550	3738590KM50TSMJTJNR16A365	3747121KM50TSS25JMWLNR08A396
3683039KM80TSHPVTT056374A539	3735627KM1612NCMSF2127A68	3738591KM50TSMJUNTUNL16A366	3747122KM50TSS25JMWLNL08A396
3683040KM80TSHPVTT062394A539	3735628KM2016NCMSF2533A68	3738592KM50TSMRNL12A364	3747123KM50TSS32KMWLNLR08A396
3683041KM80TSHPVTT062850A539	3735656KM80TSCS32050MA548	3738593KM50TSMVJNR16A367	3747129KM50TSGM5SR50A390
3683042KM80TSHPVTT075413A539	3735658KM80TSCS40060MA548	3738595KM50TSMWLNLR08A368	3747130KM50TSGM5SL50A390
3683339KM80TSER2100MA543	3738085KM50TSDSDNN12K0C4A350	3738596KM50TSMWLNLR08A368	3747132KM50TSGM5SL50A389
3683341KM80TSER25100MA544	3738086KM50TSDSKNL12K0C4A351	3738597KM50TSMWVWNL08A370	3747133KM50TSGM5R50A389
3683342KM80TSER32065MA544	3738087KM50TSDSKNR12K0C4A351	3738598KM50TSMWVWNR08A370	3747134KM50TSGM5R65A390
3683353KM80TSER40090MA544	3738088KM50TSDSRNL12K0C4A352	3738613KM50TSMRNL15A364	3747135KM50TSGM5SL65A390
3683354KM80TSER32100MA544	3738089KM50TSDSRNR12K0C4A352	3738614KM50TSMRNL19A364	3747136KM50TSGM5R65A389
3683355KM80TSER40140MA544	3738090KM50TSDSSNL12K0C4A353	3738615KM50TSMRNR12A364	3747137KM50TSGM5SL65A389
3683463KM80TSHPVTT075630A539	3738091KM50TSDSSNR12K0C4A353	3738616KM50TSMRNR15A364	3750031BT50BSMC16045ME86
3683464KM80TSHPVTT088413A539	3738137KM50TSMCKNL12A358	3738617KM50TSMRNR19A364	3750032BT50BSMC216045ME86
3683465KM80TSHPVTT100453A539	3738138KM50TSMCKNL16A358	3738618KM50TSMSSNL12A364	3750033BT50BSMC16100ME86
3683466KM80TSHPVTT125472A539	3738139KM50TSMCKNR12A358	3738619KM50TSMSSNL15A364	3750034BT50BSMC216100ME86
3683467KM80TSHPVTT150512A539	3738140KM50TSMCKNR16A358	3738620KM50TSMSSNL19A364	3750035BT50BSMC16150ME86
3683468KM80TSHPVTT200551A539	3738141KM50TSMCLNL12A358	3738621KM50TSMSSNR12A364	3750036BT50BSMC216150ME86
3683469KM80TSHPVTT031335A539	3738142KM50TSMCLNL16A358	3738622KM50TSMSSNR15A364	3750037BT50BSMC22045ME86
3683470KM80TSHPVTT038630A539	3738149KM50TSMJLNL1504A360	3738623KM50TSMSSNR19A364	3750038BT50BSMC22045ME86
3683471KM80TSHPVTT044374A539	3738150KM50TSMJLNL1506A360	3741357KM50TSDDJNL15K0C4060MA347	3750039BT50BSMC22100ME86
3683472KM80TSSMC27050MA547	3738151KM50TSMJLNR1504A360	3741358KM50TSDDJNL15K0C06060MA347	3750040BT50BSMC22150ME86
3683474CV40BHPVTT025350F7	3738152KM50TSMJLNR1506A360	3741359KM50TSDDJJNR15K0C4060MA347	3750041BT50BSMC221100ME86
3683476CV40BHPVTT025600F7	3738153KM50TSMJLNR1906A360	3741360KM50TSDDJNR15K0C06060MA347	3750042BT50BSMC22150ME86
3683477CV40BHPVTT031350F7	3738154KM50TSMJLNL1504A360	3741361KM50TSDDJL15K0C04A348	3750043BT50BSMC227045ME87
3683478CV40BHPVTT031600F7	3738155KM50TSMJLNL1506A360	3741362KM50TSDJLJNL11A371	3750044BT50BSMC271100ME87
3683479CV40BHPVTT038375F7	3738157KM50TSDJLNL22K0C4055MA354	3741383KM50TSDDJL15K0C06A348	3750045BT50BSMC27150ME87
3683480CV40BHPVTT038600F7	3738158KM50TSDJLNL22K0C4055MA354	3741384KM50TSDDJL15K0C04A348	3750046BT50BSMC32045ME87
3683481CV40BHPVTT044375F7	3738159KM50TSDJLNL22K0C4A355	3741385KM50TSDDJL15K0C06A348	3750047BT50BSMC32100ME87
3683482CV40BHPVTT06M350F6	3738160KM50TSDJLNL22K0C4A355	3741386KM50TSDDJL15K0C04A348	3750048BT50BSMC32150ME87
3683483KM80TSSMC32060MA547	3738161KM50TSDTJNL22K0C4A356	3741387KM50TSDDJL15K0C06A349	3750049BT50BSMC40050ME87
3683484KM80TSSMC32100MA547	3738162KM50TSDTJNR22K0C4A356	3741388KM50TSDJLNL15A371	3750050BT50BSMC40100ME87
3683485KM80TSSMC40060MA547	3738163KM50TSDTJNR15K0C4A358	3741389KM50TSDJLNR15K0C4A349	3750051BT50BSMC40150ME87
3683486KM80TSSMC40100MA547	3738164KM50TSMCLNR12A358	3741390KM50TSDJLNR11A371	3750052BT50BSMC60090ME87
3683487KM80TSSMC50070MA547	3738165KM50TSMCLNR16A358	3741391KM50TSDJLNR15K0C6A349	3752222BT30SMC16035ME16
3683488KM80TSSMC60070MA547	3738166KM50TSMCLNR19A358	3741392KM50TSDJLNR15A371	3752223BT30SMC216035ME16
3683493CV40BHPVTT06M350F6	3738167KM50TSMCMNL12A368	3741393KM50TSDJLNR15A372	3752224BT30SMC16050ME16
3683494CV40BHPVTT08M350F6	3738177KM50TSDJLNL08K0C4A357	3741394KM50TSDJLNR15A372	3752225BT30SMC216050ME16
3683495CV40BHPVTT08M600F6	3738178KM50TSDJLNL08K0C4A357	3741395KM50TSDJLNL11A372	3752226BT30SMC22040ME16
3683496CV40BHPVTT10M375F6	3738179KM50TSMCRNL12A360	3741396KM50TSDJLNR11A372	3752227BT30SMC222040ME16
3683497CV40BHPVTT10M600F6	3738181KM50TSMCRNL16A360	3741397KM50TSDJLNL15A373	3752228BT30SMC22050ME16
3683498CV50BHPVTT025350F45	3738182KM50TSMCRNR12A360	3741398KM50TSDJLNR15A373	3752229BT30SMC22050ME16
3683499CV50BHPVTT025800F45	3738183KM50TSMCRNR19A360	3741399KM50TSDJLNL15A373	3752230BT30SMC27045ME17
3683500CV50BHPVTT031350F45	3738456KM50TSDCLNL12K0C4A345	3741400KM50TSDJLNR15A373	3752231BT40BSMC16050ME50
3683501CV50BHPVTT031800F45	3738457KM50TSDCLNL12K0C4A345	3741453KM2016ER08025CA113	3752232BT40BSMC216050ME50
3683502CV50BHPVTT038375F45	3738458KM50TSDCLNL16K0C06A345	3741454KM2016ER11030CA113	3752233BT40BSMC16075ME50
3683503CV50BHPVTT038800F45	3738459KM50TSDCLNL16K0C06A345	3741455KM2016ER16040CA113	3752234BT40BSMC216075ME50
3683504CV50BHPVTT044375F45	3738460KM50TSDCLNR12K0C4A346	3741456KM2016ER20045CA113	3752235BT40BSMC16100ME50
3683505CV50BHPVTT044800F45	3738461KM50TSDCLNR12K0C4A346	3746472TBWL5HL53	3752236BT40BSMC216100ME50
3683506CV50BHPVTT150450F45	3738484KM50TSMRGNL12A362	3746593KM50TSSCLCL12A376	3752237BT40BSMC22055ME50
3683507CV50BHPVTT200450F45	3738485KM50TSMRGNR12A362	3746594KM50TSSCLCR12A376	3752238BT40BSMC22055ME50
3683508CV50BHPVTT06M350F44	3738489KM50TSMRPN11504A361	3746595KM50TSSRGR12A377	3752239BT40BSMC22100ME50
3683509CV50BHPVTT06M800F44	3738509KM50TSMRPN1506A361	3746596KM50TSSVJBL16A377	3752241BT40BSMC22100ME50
3683510CV50BHPVTT08M350F44	3738513KM50TSPCKNL12A370	3746597KM50TSSVJBR16A377	3752242BT40BSMC22150ME50
3683511CV50BHPVTT08M800F44	3738514KM50TSPCKNR12A370	3746726KM50TSSCLNL12A378	3752243BT40BSMC22150ME50
3683512CV50BHPVTT10M375F44	3738515KM50TSPCKNR12A370	3746732KM50TSSCLNR12A378	3752244BT40BSMC27055ME51
3683513CV50BHPVTT10M800F44	3738516KM50TSPCLNL12A371	3746735KM50TSSCRGNL12A378	3752245BT40BSMC27100ME51
3683514CV40ZTHTT050275F9	3738517KM50TSPCLNR12A371	3746739KM50TSSCRGNR12A378	3752246BT40BSMC27150ME51
3683516CV40ZTHTT075275F9	3738518KM50TSPCLNL16A371	3746966KM50TSSCLNL12MX7A379	3752247BT40BSMC32060ME51
3683878KM80TSEM12070MA546	3738519KM50TSPCLNL1506A371	3746972KM50TSSCLNR12MX7A379	3752248BT40BSMC32100ME51
3683879KM80TSEM14070MA546	3738520KM50TSPCLNR16A371	3746975KM50TSSCDQNL12MX7A379	3752249BT40BSMC40060ME51
3683880KM80TSEM16070MA546	3738522KM50TSPCLNR1504A361	3746978KM50TSSCDQNR12MX7A379	3752250BT40BSMC40100ME51
3683881KM80TSEM18070MA546	3738524KM50TSMQDNR1506A361	3746980KM50TSSCDNN12MX7A380	3752976KM50TSSPRNL12A375
3683882KM80TSEM20070MA546	3738526KM50TSMQDNL1504A362	3746984KM50TSSCSKNL12MX7A380	3752977KM50TSSPRNR12A375
3683903KM80TSEM25090MA546	3738528KM50TSMQDNL1506A362	3746986KM50TSSCSKNR12MX7A380	3752978KM50TSSPRNL15A375
3683904KM80TSEM32090MA546	3738529KM50TSMQDNR1504A362	3746989KM50TSSCSNL12MX7A381	3752979KM50TSSPRNR15A375
3683905KM80TSEM40100MA546	3738530KM50TSMQDNR1506A362	3746992KM50TSSCSNR12MX7A381	3752980KM50TSSPDNN12A374
3683935KM80TSSSF075350A549	3738557KM50TSMVHNL16A366	3746996KM50TSSCSNL12MX7A381	3752981KM50TSSPDNN15A374
3683936KM80TSSSF100450A549	3738558KM50TSMVHNR16A366	3746998KM50TSSCSXNR12MX7A381	3752982KM50TSSPKNL12A374
3683937KM80TSSSF125500A549	3738559KM50TSMVJNL16A367	3747001KM50TSSCSYNL12MX7A382	3753153KM50TSSPKNR12A374
3683938KM80TSSSF150550A549	3738560KM50TSMVJNR16A367	3747004KM50TSSCSYNR12MX7A382	3753154KM50TSSPKNL15A374
3683939KM80TSSSF200650A549	3738561KM50TSMVMNL16A369	3747064KM50TSSNVHCL16A383	3753155KM50TSSPKNL15A374
3684074KM80TSHPVTTHT050374A541	3738562KM50TSMVMNL16A367	3747065KM50TSSNVHCR16A383	3753156KM50TSSPWLNR08A376
3684075KM80TSHPVTTHT056374A541	3738567KM50TSMVSDNN12A363	3747066KM50TSSNVJCL16A383	3753157KM50TSSPWLNR12A376
3684076KM80TSHPVTTHT062394A541	3738568KM50TSMVSKNL12A363	3747067KM50TSSNVJCR16A383	3753158KM50TSSPWLNR08A376
3684077KM80TSHPVTTHT062850A541	3738569KM50TSMVSKNL15A363	3747068KM50TSSNVVCR16A384	3753488KM50TSS40HMDUNL15A394-395
3684078KM80TSHPVTTHT075413A541	3738								

Order No.	Catalog No.	Page(s)	Order No.	Catalog No.	Page(s)	Order No.	Catalog No.	Page(s)	Order No.	Catalog No.	Page(s)								
3753566	KM50TSLSER16E	A386	3763073	HSK100ASMC100225	C115	3782160	BT50BHPVTT038787	E67	3790596	KM50TSS40LNEL3	A406-407
3753567	KM50TSLSER16N	A387	3763074	HSK100ASMC2100225	C115	3782161	BT50BHPVTT044394	E67	3790597	KM50TSS40LNEL4	A406-407
3753568	KM50TSLSER22N	A387	3763075	HSK100ASMC125250	C115	3783935	BT40BKM32040M	E59	3790598	KM50TSS40LNER3	A406-407
3753569	KM50TSSLSL16	A388	3763076	HSK100ASMC150250	C115	3783945	BT40BKM32090M	E59	3790599	KM50TSS40LNER4	A406-407
3753570	KM50TSSSR16	A388	3763077	HSK100ASMC200250	C115	3783946	BT40BKM40040M	E59	3790600	KM50TSGT075336	A413
3753571	KM50TSSSR22	A388	3763078	HSK100ASMC250250	C115	3783947	BT40BKM40100M	E59	3790601	KM50TSGT075080M	A412
3753572	KM50TSSNL3	A385	3767815	DV40BSMC16035M	G32	3783948	BT40BKM50060M	E59	3790602	KM50TSGT100110M	A412
3753583	KM50TSSNL4	A385	3767816	DV40BSMC216035M	G32	3783949	BT40BKM50120M	E59	3790613	KM50TSGT100457	A413
3753584	KM50TSSNER3	A385	3767817	DV40BSMC16100M	G32	3783950	BT50BKM32040M	E94	3795029	KM50TSSER25050M	A414
3753585	KM50TSSNER4	A385	3767818	DV40BSMC216100M	G32	3783951	BT50BKM32090M	E94	3795030	KM50TSSER20060M	A414
3753586	KM50TSSNRL3	A385	3767819	DV40BSMC22035M	G32	3783952	BT50BKM40060M	E94	3795031	KM50TSSER40070M	A414
3753587	KM50TSSNRR3	A385	3767820	DV40BSMC22035M	G32	3783953	BT50BKM40100M	E94	3795102	KM50TSSWN06065M	A418
3753588	KM50TSSNRL3	A386	3767821	DV40BSMC22100M	G32	3783954	BT50BKM50060M	E94	3795103	KM50TSSWN08065M	A418
3753589	KM50TSSNRL4	A386	3767822	DV40BSMC222100M	G32	3783955	BT50BKM50120M	E94	3795104	KM50TSSWN10070M	A418
3753590	KM50TSSNRR3	A386	3767823	DV40BSMC27035M	G33	3783956	BT50BKM63060M	E94	3795105	KM50TSSWN12080M	A418
3753591	KM50TSSNRR4	A386	3767824	DV40BSMC27100M	G33	3783957	BT50BKM63140M	E94	3795106	KM50TSSWN14080M	A418
3753597	KM50TSS25DMDUNL15	A394-395	3767835	DV40BSMC32050M	G33	3783958	BT50BKM80080M	E94	3795107	KM50TSSWN16085M	A418
3753598	KM50TSS25DMDUNR15	A394-395	3767836	DV40BSMC32100M	G33	3789270	KM50TSS256PCPLN12	A397	3795108	KM50TSSWN18085M	A418
3753599	KM50TSS25EMDUNL15	A394-395	3767837	DV40BSMC40050M	G33	3789271	KM50TSS25JPCPLN12	A397	3795109	KM50TSSWN20095M	A418
3753600	KM50TSS25JMDUNL15	A394-395	3767838	DV40BSMC40100M	G33	3789272	KM50TSS25JPCPLN12	A397	3795110	KM50TSSWN25100M	A418
3753601	KM50TSS25JMDUNR15	A394-395	3767839	DV50BSMC16035M	G68	3789293	KM50TSS32KPCPLN12	A397	3795111	KM50TSSWN32105M	A418
3753602	KM50TSS32FMDUNL15	A394-395	3767840	DV50BSMC216035M	G68	3789294	KM50TSS32KPCPLN12	A397	3798342	BT40BER25150M	E37
3753603	KM50TSS32FMDUNR15	A394-395	3767841	DV50BSMC16100M	G68	3789295	KM50TSS40LPWLN08	A398	3798343	BT40BER32150M	E37
3753604	KM50TSS32GMDUNL15	A394-395	3767842	DV50BSMC216100M	G68	3789296	KM50TSS40LPWLN08	A398	3812593	KM50TSE16JSDUPL07	A401
3753605	KM50TSS32GMDUNR15	A394-395	3767843	DV50BSMC22035M	G68	3789297	KM50TSS40LPWLN08	A398	3812594	KM50TSE16JSDUPR07	A401
3753606	KM50TSS32KMDUNL15	A394-395	3767844	DV50BSMC22035M	G68	3789365	KM50TSSDA208060M	A416-417	3812595	KM50TSE20LSDUPL11	A401
3753607	KM50TSS32KMDUNR15	A394-395	3767845	DV50BSMC22100M	G68	3789366	KM50TSSDA208060M	A416-417	3812596	KM50TSE20LSDUPR11	A401
3753667	KM50TSS40HMCLN12	A392-393	3767846	DV50BSMC222100M	G68	3789375	KM50TSE10FSCPLP06	A400	3812597	KM50TSE20LSDUPR11	A402
3753668	KM50TSS40HMCLNR12	A392-393	3767847	DV50BSMC221500M	G68	3789877	KM50TSE10FSCPLP06	A400	3812598	KM50TSE12G5FPL11	A402
3753669	KM50TSS40JMCLN12	A392-393	3767848	DV50BSMC222150M	G68	3789878	KM50TSE12G5CLP06	A400	3812599	KM50TSE16J5FPL11	A402
3753670	KM50TSS40JMCLNR12	A392-393	3767849	DV50BSMC27035M	G69	3789879	KM50TSE12G5CLP06	A400	3812600	KM50TSE16J5FPL11	A402
3753671	KM50TSS40LMCLN12	A392-393	3767850	DV50BSMC27100M	G69	3789880	KM50TSE16J5CLP09	A400	3812617	KM50TSEM10050M	A419
3753672	KM50TSS40LMCLNR16	A392-393	3767851	DV50BSMC27150M	G69	3789881	KM50TSE16J5CLP09	A400	3812618	KM50TSEM12055M	A419
3753683	KM50TSS40LMCLNR12	A392-393	3767852	DV50BSMC32035M	G69	3789882	KM50TSE20LSDCLP09	A400	3812619	KM50TSEM16060M	A419
3753684	KM50TSS40LMCLNR16	A392-393	3767853	DV50BSMC32100M	G69	3789937	KM50TSA06217	A409	3812620	KM50TSEM20060M	A419
3753685	KM50TSS50LMCLN12	A392-393	3767854	DV50BSMC32150M	G69	3789938	KM50TSA08236	A409	3812621	KM50TSEM25080M	A419
3753686	KM50TSS50LMCLNR12	A392-393	3767855	DV50BSMC40050M	G69	3789939	KM50TSA10256	A409	3812622	KM50TSEM32085M	A419
3753687	KM50TSS52DMCLN12	A392-393	3767856	DV50BSMC40100M	G69	3789940	KM50TSA12276	A409	3812635	KM50TSEM038197	A419
3753688	KM50TSS52DMCLNR12	A392-393	3767857	DV50BSMC40150M	G69	3789941	KM50TSA16276	A409	3812636	KM50TSEM050216	A419
3753689	KM50TSS25EMCLN12	A392-393	3767858	DV50BSMC60070M	G69	3790097	DV40BHPVTT06080M	G6	3812637	KM50TSEM062236	A419
3753690	KM50TSS25EMCLNR12	A392-393	3768909	KM63TSD32TTB6	A494	3790098	DV40BHPVTT06120M	G6	3812638	KM50TSEM075236	A419
3753691	KM50TSS25JMCLN12	A392-393	3768910	KM63TSD40TTB15	A494	3790099	DV40BHPVTT06160M	G6	3812639	KM50TSEM100335	A419
3753692	KM50TSS25JMCLNR12	A392-393	3768911	KM63TSD40TTB15	A494	3790100	DV40BHPVTT06160M	G6	3812640	KM50TSEM125335	A419
3753693	KM50TSS32FMDUNL12	A392-393	3768912	KM63TSD40TTB15	A494	3790101	DV40BHPVTT08120M	G6	3815241	D51
3753694	KM50TSS32FMDUNR12	A392-393	3768933	KM63TSD28TTB14	A494	3790102	DV40BHPVTT08160M	G6	3815242	D51
3753695	KM50TSS32GMDUNL12	A392-393	3768934	KM63TSD32TTB16	A494	3790203	DV40BHPVTT10080M	G6	3815265	D66
3753696	KM50TSS32GMDUNR12	A392-393	3768935	KM63TSD40TTB20	A494	3790204	DV40BHPVTT10120M	G6	3815266	D66
3753697	KM50TSS32KMDUNL12	A392-393	3781676	MS1322	A160	3790205	DV40BHPVTT10160M	G6	3815267	D66
3753698	KM50TSS32KMDUNR12	A392-393	3782116	BT30HPVTT06075M	E4	3790206	DV50BHPVTT06080M	G46	3815268	D66
3758113	KM80ATCKMKNR25	A597	3782117	BT30HPVTT08075M	E4	3790207	DV50BHPVTT06120M	G46	3815269	D66
3762349	HSK40ASMC050200	C20	3782118	BT30HPVTT10075M	E4	3790208	DV50BHPVTT06160M	G46	3815270	D66
3762350	HSK40ASMC2C050200	C20	3782119	BT30HPVTT025295	E5	3790209	DV50BHPVTT08080M	G46	3815271	D66
3762351	HSK40ASMC075200	C20	3782120	BT30HPVTT031295	E5	3790210	DV50BHPVTT08120M	G46	3815272	D66
3762352	HSK40ASMC2C075200	C20	3782121	BT30HPVTT038295	E5	3790211	DV50BHPVTT08160M	G46	3815301	D36
3762403	HSK40ASMC100200	C20	3782122	BT30HPVTT044295	E5	3790212	DV50BHPVTT10080M	G46	3815302	D36
3762404	HSK40ASMC2C100200	C20	3782133	BT40BHPVTT06090M	E24	3790213	DV50BHPVTT10120M	G46	3815303	D66
3762405	HSK50ASMC050200	C30	3782134	BT40BHPVTT06120M	E24	3790214	DV50BHPVTT10160M	G46	3815310	D51
3762406	HSK50ASMC2C050200	C30	3782135	BT40BHPVTT06160M	E24	3790287	KM50TSA20315	A410	3815311	D51
3762409	HSK63ASMC050200	C66	3782136	BT40BHPVTT08090M	E24	3790288	KM50TSA214354	A410	3815313	D51
3762410	HSK63ASMC2C050200	C66	3782137	BT40BHPVTT08120M	E24	3790289	KM50TSA32080M	A410	3815314	D51
37624																			

Order No.	Catalog No.	Page(s)	Order No.	Catalog No.	Page(s)	Order No.	Catalog No.	Page(s)	Order No.	Catalog No.	Page(s)
3836819KM2016BN3035A115	3856578BTXV40BEM06050MD12	3857135BTXV50BER32150MD29	3860095CVKV50BHPVTT075400D55
3836820KM1612BN2430A115	3856579BTXV40BEM08050MD12	3857136BTXV50BER40080MD29	3860096CVKV50BHPVTT088400D55
3836821KM2016BN2060A115	3856580BTXV40BEM10063MD12	3857137BTXV50BER40150MD29	3860097CVKV50BHPVTT100400D55
3836822KM1612BN1650A115	3856581BTXV40BEM12063MD12	3857163BTXV40BEMC32060MD16	3860098CVKV50BHPVTT125400D55
3838383KM50TSMCRNR16A360	3856582BTXV40BEM14063MD12	3857165BTXV40BEMC050175D17	3860099CVKV50BHPVTT150450D55
3838384KM50TSMCRNL19A360	3856583BTXV40BEM16063MD12	3857166BTXV40BEMC2050175D17	3860100CVKV50BHPVTT200450D55
3838530KM50TSMTRNL16A365	3856584BTXV40BEM18063MD12	3857167BTXV40BEMC075200D17	3860101CVKV50BHPVTTHT050400D57
3838532KM50TSMTRNL22A365	3856585BTXV40BEM20063MD12	3857168BTXV40BEMC075200D17	3860102CVKV50BHPVTTHT056400D57
3838582KM50TSRRGL12A377	3856586BTXV40BEM25090MD12	3857169BTXV40BEMC100200D17	3860103CVKV50BHPVTTHT062400D57
3838705KM50TSST20HLSER16A408	3856587BTXV40BEM025250D13	3857170BTXV40BEMC2100200D17	3860104CVKV50BHPVTTHT068400D57
3838706KM50TSST25JLSEL16A408	3856588BTXV40BEM031250D13	3857171BTXV40BEMC125200D17	3860105CVKV50BHPVTTHT075400D57
3838708KM50TSST25KLSER16A408	3856589BTXV40BEM038250D13	3857172BTXV40BEMC150200D17	3860106CVKV50BHPVTTHT088400D57
3838709KM50TSST32KLSER16A408	3856590BTXV40BEM050300D13	3857167BTXV40BEMC2100200D17	3860107CVKV50BHPVTTHT100400D57
3838710KM50TSST40LHLSER16A408	3856591BTXV40BEM062300D13	3858943KM63XMZHPVTT031315YA573	3860108CVKV50BHPVTTHT125400D57
3838711KM50TSST40LHLSER22A408	3856592BTXV40BEM075400D13	3858944KM63XMZHPVTT038335YA573	3860109CVKV50BEM018250D63
3838715KM50TSST32GSLCL12A399	3856593BTXV40BEM088400D13	3858945KM63XMZHPVTT044354YA573	3860110CVKV50BEM025250D63
3838724KM50TSST25JLSEL16A408	3856594BTXV40BEM100400D13	3858946KM63XMZHPVTT050354YA573	3860111CVKV50BEM031250D63
3847457BT30ER16150ME10	3856595BTXV40BEM125400D13	3858947KM63XMZHPVTT056354YA573	3860112CVKV50BEM038250D63
3847458BT30ER20100ME10	3856633BTXV50BHPVTT06100MD22	3858948KM63XMZHPVTT062374YA573	3860123CVKV50BHPVTTHT100400D48
3847459BT30ER32100ME11	3856634BTXV50BHPVTT08100MD22	3858949KM63XMZHPVTT068374YA573	3860124CVKV40BEM050450D48
3847460BT30ER40100ME11	3856635BTXV50BHPVTT10100MD22	3858950KM63XMZHPVTT075394YA573	3860125CVKV40BEM062300D48
3847461BT40BER16150ME36	3856636BTXV50BHPVTT12100MD22	3858951KM63XMZHPVTT088394YA573	3860126CVKV40BEM062450D48
3847462BT40BER20060ME36	3856637BTXV50BHPVTT14100MD22	3858952KM63XMZHPVTT100453YA573	3860127CVKV40BEM075300D48
3847513BT40BER20120ME36	3856638BTXV50BHPVTT16100MD22	3858953KM63XMZHPVTT125472YA573	3860128CVKV40BEM075450D48
3847514BT40BER20150ME36	3856639BTXV50BHPVTT18100MD22	3858954KM63XMZHPVTTHT050354YA573	3860129CVKV40BEM088400D48
3847515BT50BER20100ME78	3856640BTXV50BHPVTT20100MD22	3858955KM63XMZHPVTTHT056354YA573	3860130CVKV40BEM100400D48
3847516BT50BER20150ME78	3856641BTXV50BHPVTT225100MD22	3858956KM63XMZHPVTTHT062374YA573	3860131CVKV40BEM125450D48
3847517BT50BER40200ME79	3856642BTXV50BHPVTT32100MD22	3858957KM63XMZHPVTTHT068374YA573	3860132CVKV40BEM150500D48
3851266KM50TSBN105062MA428	3856643BTXV50BHPVTTHT12100MD24	3858958KM63XMZHPVTTHT075394YA573	3860134CVKV40BEM1027560D45
3851267KM50TSBN73135MA428	3856644BTXV50BHPVTTHT14100MD24	3858959KM63XMZHPVTTHT088394YA573	3860135CVKV40BEM1027560D45
3851268KM50TSBN75062MA428	3856645BTXV50BHPVTTHT16100MD24	3858960KM63XMZHPVTTHT100453YA573	3860136CVKV40BEM1027560D45
3851786KM12WSJ15EL20A89	3856646BTXV50BHPVTTHT18100MD24	3858961KM63XMZHPVTTHT125472YA573	3860137CVKV40BEM1027560D45
3851787KM12WSJ15ER20A89	3856647BTXV50BHPVTTHT20100MD24	3859981BTXV50BHPVTT025400D23	3860138CVKV40BEM100400GD45
3851788KM12WSK15EL20A90	3856648BTXV50BHPVTTHT25100MD24	3859982BTXV50BHPVTT031400D23	3860139CVKV40BEM100600GD45
3851789KM12WSK15ER20A90	3856649BTXV50BHPVTTHT32100MD24	3860008CVKV40BHPVTT025350D41	3860140CVKV50BEM075275GD58
3852030PSC63KM40T5065MA619	3856650BTXV40BEM075070MD8	3860009CVKV40BHPVTT031350D41	3860141CVKV50BEM075275GD58
3852031PSC63KM50T5075MA619	3856651BTXV40BEM100080MD8	3860010CVKV40BHPVTT038375D41	3860142CVKV50BEM075275GD58
3852032PSC63KM63T5090MA619	3856652BTXV40BEM100100MD8	3860011CVKV40BHPVTT044375D41	3860143CVKV50BEM100275GD58
3852063PSC63KM40T5090MA619	3856663BTXV40BEM100150MD8	3860012CVKV40BHPVTT050375D41	3860144CVKV50BEM100400GD58
3852064PSC63KM50T5090MA619	3856664BTXV40BEM150110MD8	3860013CVKV40BHPVTT056375D41	3860145CVKV50BEM100600GD58
3852065PSC63KM63T5105MA619	3856665BTXV50BEM100090MD26	3860014CVKV40BHPVTT062375D41	3860147CVKV50BHPVTT06M350D54
3853186TTISG3200LCPCKM50L5, L9	3856666BTXV50BEM100150MD26	3860015CVKV40BHPVTT068400D41	3860148CVKV50BHPVTT08M350D54
3853187TTISG3200LCPCKM63L5, L9	3856667BTXV50BEM150100MD26	3860016CVKV40BHPVTT075400D41	3860149CVKV50BHPVTT10M375D54
3853188TTISG3200LCPCKM80L5, L9	3856668BTXV50BEM150150MD26	3860017CVKV40BHPVTT088400D41	3860150CVKV50BHPVTT12M400D54
3854807BTXV40BHPVTT06090MD4	3857068BTXV50BEMC16045MD34	3860018CVKV40BHPVTT100400D41	3860151CVKV50BHPVTT14M400D54
3854808BTXV40BHPVTT08090MD4	3857069BTXV50BEMC216045MD34	3860019CVKV40BHPVTT125400D41	3860152CVKV50BHPVTT16M400D54
3854809BTXV40BHPVTT10090MD4	3857070BTXV50BEMC22045MD34	3860020CVKV40BHPVTTHT050375D43	3860153CVKV50BHPVTT18M400D54
3854810BTXV40BHPVTT12090MD4	3857071BTXV50BEMC22045MD34	3860021CVKV40BHPVTTHT056375D43	3860154CVKV50BHPVTT20M400D54
3854811BTXV40BHPVTT14090MD4	3857072BTXV50BEMC27045MD34	3860022CVKV40BHPVTTHT062375D43	3860155CVKV50BHPVTT25M400D54
3854812BTXV40BHPVTT16090MD4	3857088BTXV40BEM16060MD10	3860023CVKV40BHPVTTHT068400D43	3860156CVKV50BHPVTT32M400D54
3854823BTXV40BHPVTT18090MD4	3857089BTXV40BEM16120MD10	3860024CVKV40BHPVTTHT075400D43	3860157CVKV50BHPVTTHT12M400D56
3854824BTXV40BHPVTT20090MD4	3857090BTXV40BEM20060MD10	3860025CVKV40BHPVTTHT088400D43	3860158CVKV50BHPVTTHT14M400D56
3854825BTXV40BHPVTT25100MD4	3857091BTXV40BEM20120MD10	3860026CVKV40BHPVTTHT100400D43	3860159CVKV50BHPVTTHT16M400D56
3854826BTXV40BHPVTT32105MD4	3857092BTXV40BEM25070MD11	3860027CVKV40BHPVTTHT125400D43	3860160CVKV50BHPVTTHT18M400D56
3854827BTXV40BHPVTTHT12090MD6	3857093BTXV50BEMC32045MD34	3860028BTXV50BHPVTT038400D23	3860161CVKV50BHPVTTHT20M400D56
3854828BTXV40BHPVTTHT14090MD6	3857094BTXV50BEMC40050MD34	3860033BTXV50BHPVTT044400D23	3860162CVKV50BHPVTTHT25M400D56
3854829BTXV40BHPVTTHT16090MD6	3857095BTXV50BEMC60090MD34	3860035BTXV50BHPVTT050400D23	3860163CVKV50BHPVTTHT32M400D56
3854830BTXV40BHPVTTHT18090MD6	3857096BTXV50BEMC075200D35	3860036BTXV50BHPVTT062400D23	3860164CVKV40BHPVTT06M350D40
3854831BTXV40BHPVTTHT20090MD6	3857097BTXV50BEMC2075200D35	3860037BTXV50BHPVTT075400D23	3860165CVKV40BHPVTT08M350D40
3854832BTXV40BHPVTTHT25100MD6	3857098BTXV50BEMC100200D35	3860038BTXV50BHPVTT088400D23	3860166CVKV40BHPVTT10M350D40
3854833BTXV40BHPVTTHT32105MD6	3857099BTXV50BEMC2100200D35	3860039BTXV50BHPVTT100400D23	3860167CVKV40BHPVTT12M350D40
3855796CM234R ASSY .A265-277, A345-357, A434-446, A519-520, A593-596		3857100BTXV50BEMC125200D35	3860040BTXV50BHPVTT125400D23	3860168CVKV40BHPVTT14M350D40
3855796CM234R ASSY .A265-277, A345-357, A434-446, A519-520, A593-596		3857101BTXV50BEMC150200D35	3860041BTXV50BHPVTTHT050400D25	3860169CVKV40BHPVTT16M350D40
3855796CM234R ASSY .A265-277, A345-357, A434-446, A519-520, A593-596		3857102BTXV50BEMC200300D35	3860042BTXV50BHPVTTHT062400D25	3860170CVKV40BHPVTT18M400D40
3855639BTXV50BEM06063MD30	3857103BTXV50BEMC250300D35	3860043BTXV50BHPVTTHT075400D25	3860171CVKV40BHPVTT20M400D40
3855641BTXV50BEM08063MD30	3857108BTXV40BEMC16050MD16	3860044BTXV50BHPVTTHT088400D25	3860172CVKV40BHPVTT25M400D40
3855642BTXV50BEM10080MD30	3857109BTXV40BEMC216050MD16	3860045BTXV50BHPVTTHT100400D25	3860173CVKV40BHPVTT32M400D40
3855653BTXV50BEM12080MD30	3857110BTXV40BEMC220550MD16	3860046BTXV50BHPVTTHT125400D25	3860174CVKV40BHPVTTHT12M350D42
3855654BTXV50BEM14080MD30	3857111BTXV40BEMC22055MD16	3860047CVKV50BHPVTT025350D55	3860175CVKV40BHPVTTHT14M350D42
3855655BTXV50BEM16080MD30	3857112BTXV40BEMC27055MD16	3860048CVKV50BHPVTT031350D55	3860176CVKV40BHPVTTHT16M350D42
3855656BTXV50BEM18080MD30	3857123BTXV40BER25120MD11	3860049CVKV50BHPVTT038375D55	3860177CVKV40BHPVTTHT18M400D42
3855657BTXV50BEM20080MD30	3857124BTXV40BER32070MD11	3860050CVKV50BHPVTT0				

Order No.	Catalog No.	Page(s)	Order No.	Catalog No.	Page(s)	Order No.	Catalog No.	Page(s)	Order No.	Catalog No.	Page(s)
3860191CVK50BEM100450D63	3862399HSK80AHPVTTHT200551C79	3864075HSK40AHPVTT062354C9	3866711HSK100AHPVTT06160MC96
3860192CVK50BEM125450D63	3862400HSK100AHPVTTHT050374C99	3864076HSK40AHPVTT075374C9	3866712HSK100AHPVTT08160MC96
3860193CVK50BEM150450D63	3862401HSK100AHPVTTHT050630C99	3864077HSK63AHPVTT025315C47	3866713HSK100AHPVTT10160MC96
3860194CVK50BEM200600D63	3862402HSK100AHPVTTHT062394C99	3864078HSK63AHPVTT025472C47	3866714HSK100AHPVTT12160MC96
3860218CVK40BER16250D46	3862403HSK100AHPVTTHT062630C99	3864079HSK63AHPVTT025630C47	3866715HSK100AHPVTT14160MC96
3860220CVK40BER16500D46	3862404HSK100AHPVTTHT075413C99	3864080HSK63AHPVTT031315C47	3866716HSK100AHPVTT16160MC96
3860221CVK40BER20250D46	3862405HSK100AHPVTTHT075630C99	3864081HSK63AHPVTT031472C47	3866717HSK100AHPVTT18160MC96
3860222CVK40BER20600D46	3862406HSK100AHPVTTHT088413C99	3864082HSK63AHPVTT031630C47	3866718HSK100AHPVTT20160MC96
3860223CVK40BER25250D47	3862407HSK100AHPVTTHT088630C99	3864083HSK63AHPVTT038335C47	3866719HSK100AHPVTT25160MC96
3860224CVK40BER25600D47	3862408HSK100AHPVTTHT100453C99	3864084HSK63AHPVTT038472C47	3866720HSK100AHPVTT32160MC96
3860225CVK40BER32275D47	3862409HSK100AHPVTTHT100630C99	3864085HSK63AHPVTT038630C47	3866982HSK40AHPVTTHT12090MC10
3860226CVK40BER32600D47	3862410HSK100AHPVTTHT125472C99	3864086HSK63AHPVTT044354C47	3867169HSK40AHPVTT03060MC147
3860227CVK40BER40300D47	3862411HSK100AHPVTTHT125630C99	3864087HSK63AHPVTT044472C47	3867170HSK40AHPVTT04060MC147
3860228CVK40BER40600D47	3862412HSK100AHPVTTHT150531C99	3864088HSK63AHPVTT050354C47	3867171HSK40AHPVTT05060MC147
3860229CVK50BER16250D60	3862413HSK40AHPVTTHT050354C149	3864089HSK63AHPVTT050472C47	3867172HSK40AHPVTT06080MC147
3860230CVK50BER16400D60	3862414HSK40AHPVTTHT056354C149	3864090HSK63AHPVTT050630C47	3867174HSK100AHPVTT218160MC10
3860231CVK50BER20250D60	3862415HSK40AHPVTTHT062354C149	3864091HSK63AHPVTT056354C47	3867175HSK40AHPVTTHT16090MC10
3860232CVK50BER20400D60	3862416HSK40AHPVTTHT075374C149	3864092HSK63AHPVTT062374C47	3867176HSK40AHPVTTHT18095MC10
3860233CVK50BER25250D61	3863572HSK100AHPVTT025335C97	3864093HSK63AHPVTT062472C47	3867177HSK40AHPVTT20095MC10
3860234CVK50BER25400D61	3863643HSK100AHPVTT025630C97	3864094HSK63AHPVTT062630C47	3867178HSK63AHPVTTHT12090MC48
3860235CVK50BER32275D61	3863644HSK100AHPVTT031335C97	3864095HSK63AHPVTT075394C47	3867179HSK63AHPVTTHT12120MC48
3860236CVK50BER32400D61	3863645HSK100AHPVTT031630C97	3864096HSK63AHPVTT075630C47	3867180HSK63AHPVTTHT12160MC48
3860237CVK50BER40300D61	3863646HSK100AHPVTT038354C97	3864097HSK63AHPVTT088394C47	3867181HSK63AHPVTTHT14090MC48
3860238CVK50BER40600D61	3863647HSK100AHPVTT038630C97	3864098HSK63AHPVTT088630C47	3867182HSK63AHPVTTHT14120MC48
3861303CVK50BSMC075200D65	3863648HSK100AHPVTT050374C97	3864099HSK63AHPVTT100453C47	3867193HSK63AHPVTTHT14160MC48
3861304CVK50BSMC20075200D65	3863649HSK100AHPVTT050630C97	3864100HSK63AHPVTT100630C47	3867194HSK63AHPVTTHT16095MC48
3861305CVK50BSMC075400D65	3863650HSK100AHPVTT062394C97	3864101HSK63AHPVTT125472C47	3867195HSK63AHPVTTHT16120MC48
3861306CVK50BSMC20075400D65	3863651HSK100AHPVTT062630C97	3864102HSK63AHPVTT125630C47	3867196HSK63AHPVTTHT16160MC48
3861307CVK50BSMC075600D65	3863652HSK100AHPVTT075413C97	3864844PSC80KMG3T5080MA619	3867197HSK63AHPVTTHT18095MC48
3861308CVK50BSMC20075600D65	3863653HSK100AHPVTT075630C97	3864845PSC80KMG3T1555MA619	3867198HSK63AHPVTTHT18120MC48
3861309CVK50BSMC100200D65	3863654HSK100AHPVTT088413C97	3866456HSK40AHPVTT03060MC8	3867199HSK63AHPVTTHT18160MC48
3861310CVK50BSMC200200D65	3863655HSK100AHPVTT088630C97	3866457HSK40AHPVTT04060MC8	3867200HSK63AHPVTTHT20100MC48
3861311CVK50BSMC100400D65	3863656HSK100AHPVTT100453C97	3866458HSK40AHPVTT05060MC8	3867201HSK63AHPVTTHT20120MC48
3861312CVK50BSMC200400D65	3863657HSK100AHPVTT100630C97	3866459HSK40AHPVTT06080MC8	3867202HSK63AHPVTTHT20160MC48
3861313CVK50BSMC100600D65	3863658HSK100AHPVTT125472C97	3866460HSK40AHPVTT08080MC8	3867206HSK63AHPVTTHT25115MC48
3861314CVK50BSMC2100600D65	3863659HSK100AHPVTT125630C97	3866461HSK40AHPVTT10080MC8	3867207HSK63AHPVTTHT25160MC48
3861315CVK50BSMC125200D65	3863660HSK100AHPVTT150531C97	3866462HSK40AHPVTT12090MC8	3867208HSK63AHPVTTHT32120MC48
3861316CVK50BSMC125400D65	3863678HSK50AHPVTT012135C25	3866563HSK40AHPVTT14090MC8	3867209HSK63AHPVTTHT32160MC48
3861317CVK50BSMC125600D65	3863679HSK50AHPVTT018315C25	3866564HSK40AHPVTT16090MC8	3867213HSK80AHPVTTHT12095MC78
3861318CVK50BSMC150250D65	3863680HSK50AHPVTT025315C25	3866565HSK40AHPVTT18095MC8	3867214HSK80AHPVTTHT14095MC78
3861319CVK50BSMC150400D65	3863681HSK50AHPVTT038335C25	3866566HSK40AHPVTT20095MC8	3867215HSK80AHPVTTHT16100MC78
3861320CVK50BSMC150600D65	3863682HSK50AHPVTT050354C25	3866567HSK63AHPVTT03080MC46	3867216HSK80AHPVTTHT18100MC78
3861321CVK50BSMC200250D65	3863703HSK50AHPVTT062374C25	3866568HSK63AHPVTT06080MC46	3867217HSK80AHPVTTHT20105MC78
3861322CVK50BSMC200400D65	3863704HSK50AHPVTT075394C25	3866569HSK63AHPVTT06120MC46	3867218HSK80AHPVTTHT25115MC78
3861323CVK50BSMC200600D65	3863705HSK50AHPVTT012472C25	3866570HSK63AHPVTT06160MC46	3867219HSK80AHPVTTHT32120MC78
3861324CVK50BSMC250250D65	3863706HSK50AHPVTT025472C25	3866571HSK63AHPVTT08080MC46	3867220HSK80AHPVTTHT40130MC78
3861325CVK50BSMC250400D65	3863707HSK50AHPVTT038472C25	3866572HSK40AHPVTT08120MC46	3867221HSK80AHPVTTHT50140MC78
3861327BTKV40BHPVTT025350D5	3863708HSK50AHPVTT050472C25	3866573HSK63AHPVTT08160MC46	3867222HSK100AHPVTTHT12095MC98
3861328BTKV40BHPVTT031350D5	3863709HSK50AHPVTT062472C25	3866574HSK63AHPVTT10085MC46	3867223HSK100AHPVTTHT14095MC98
3861329BTKV40BHPVTT038350D5	3863710HSK50AHPVTT075472C25	3866575HSK63AHPVTT10120MC46	3867224HSK100AHPVTTHT16100MC98
3861330BTKV40BHPVTT044350D5	3863711HSK50AHPVTT012630C25	3866576HSK63AHPVTT04080MC46	3867225HSK100AHPVTTHT18100MC98
3861331BTKV40BHPVTT050350D5	3863712HSK50AHPVTT018630C25	3866577HSK63AHPVTT05080MC46	3867226HSK100AHPVTTHT20105MC98
3861332BTKV40BHPVTT062350D5	3863713HSK50AHPVTT025630C25	3866581HSK63AHPVTT10160MC46	3867227HSK100AHPVTTHT25115MC98
3861333BTKV40BHPVTT075400D5	3863714HSK50AHPVTT038630C25	3866582HSK63AHPVTT12090MC46	3867228HSK100AHPVTTHT32120MC98
3861344BTKV40BHPVTT088400D5	3863715HSK50AHPVTT050630C25	3866583HSK63AHPVTT12120MC46	3867229HSK40AHPVTTHT12090MC149
3861345BTKV40BHPVTT100400D5	3863716HSK50AHPVTT062630C25	3866684HSK63AHPVTT12160MC46	3867230HSK40AHPVTTHT14090MC149
3861346BTKV40BHPVTT125425D5	3863717HSK50AHPVTT075630C25	3866685HSK63AHPVTT14090MC46	3867231HSK40AHPVTTHT16090MC149
3861347BTKV40BHPVTT1050350D7	3863718HSK40AHPVTT025315C148	3866686HSK63AHPVTT14120MC46	3867232HSK40AHPVTTHT18095MC149
3861348BTKV40BHPVTTHT062350D7	3863719HSK40AHPVTT031315C148	3866687HSK63AHPVTT14160MC46	3867233HSK40AHPVTTHT20095MC149
3861349BTKV40BHPVTTHT075400D7	3863720HSK40AHPVTT038315C148	3866688HSK63AHPVTT16095MC46	3867263HSK40AHPVTTHT08080MC147
3861350BTKV40BHPVTTHT088400D7	3863721HSK40AHPVTT050354C148	3866689HSK63AHPVTT16120MC46	3867264HSK40AHPVTT10080MC147
3861351BTKV40BHPVTTHT100400D7	3863722HSK40AHPVTT056354C148	3866690HSK63AHPVTT16160MC46	3867265HSK40AHPVTT12090MC147
3861352BTKV40BHPVTTHT125425D7	3863753HSK40AHPVTT062354C148	3866691HSK63AHPVTT18095MC46	3867266HSK40AHPVTT14090MC147
3862011HSK80AHPVTTHT050374C79	3863754HSK40AHPVTT075374C148	3866692HSK63AHPVTT18120MC46	3867267HSK40AHPVTT16090MC147
3862012HSK80AHPVTTHT056374C79	3863755HSK80AHPVTT025335C77	3866693HSK63AHPVTT18160MC46	3867268HSK40AHPVTT18095MC147
3862017KM50TSCS22040MA421	3863756HSK80AHPVTT031335C77	3866694HSK63AHPVTT20100MC46	3867269HSK40AHPVTT20095MC147
3862018KM50TSCS27042MA421	3863757HSK80AHPVTT038354C77	3866695HSK63AHPVTT20120MC46	3867270HSK80AHPVTT06085MC76
3862019KM50TSCS32050MA421	3863758HSK80AHPVTT044374C77	3866696HSK63AHPVTT20160MC46	3867271HSK80AHPVTT08085MC76
3862043KM50TSM1095MA427	3863759HSK80AHPVTT050374C77	3866697HSK63AHPVTT25115MC46	3867272HSK80AHPVTT10090MC76
3862044KM50TSM12110MA427	3863760HSK80AHPVTT056374C77	3866698HSK63AHPVTT25160MC46	3867273HSK80AHPVTT12095MC76
3862045KM50TSM13130MA427	3863761HSK80AHPVTT062394C77	3866699HSK63AHPVTT32120MC46	3867274HSK80AHPVTT14095MC76
3862046KM50TSM14150MA427	3863762HSK80AHPVTT075413C77	3866700HSK63AHPVTT32160MC46	3867275HSK80AHPVTT16100M

Order No.	Catalog No.	Page(s)	Order No.	Catalog No.	Page(s)	Order No.	Catalog No.	Page(s)	Order No.	Catalog No.	Page(s)
3867564KM50TSLSEL22NA387	3872513HSK100ASMC50160MC114	3876257KDK60M KTBA547, A616, C87, C114, D34, E87, G69	3901309KM40TSMKNR12A282
3869194KM63TSHPVTT06080MA496	3872514HSK100ASMC60070MC114	3891593KM80ATCWD32090MA612	3901310KM40TSMKNR12A283
3869195KM63TSHPVTT08080MA496	3872515HSK100ASMC60100MC114	3891594KM80ATCWD40100MA612	3901311KM40TSMKNR12A283
3869196KM63TSHPVTT10090MA496	3872516HSK100ASMC60160MC114	3892897HSK63TBA40130MC41	3901312KM40TSMKNR15A283
3869197KM63TSHPVTT12090MA496	3872517HSK50ASMC100225C30	3892898HSK63TBA150512C42	3901313KM40TSMKNR12A283
3869198KM63TSHPVTT14100MA496	3872588HSK40ASMC16050MC20	3892899HSK63TKM63105MC41	3901314KM40TSMKNR12A283
3869199KM63TSHPVTT16100MA496	3872589HSK40ASMC216050MC20	3895298HSK63TKM50095MC41	3901335KM40TSMKNR12A278
3869200KM63TSHPVTT18100MA496	3872590HSK40ASMC22050MC20	3896952KM80ATCBA40105MA604	3901336KM40TSMKNR12A278
3869201KM63TSHPVTT20100MA496	3872591HSK40ASMC22050MC20	3897160KM80ATCSMC22040MA616	3901337KM40TSMKNR12A278
3869202KM63TSHPVTT25120MA496	3872592HSK40ASMC22075MC20	3897161KM80ATCSMC27040MA616	3901338KM40TSMKNR12A278
3869203KM63TSHPVTT32120MA496	3872674HSK40ESMC16050MC152	3897162KM80ATCSMC32040MA616	3901339KM40TSMKNR12A278
3869209KM63TSHPVTTHT12090MA498	3872675HSK40ESMC216050MC152	3897193KM80ATCSMC40045MA616	3901340KM40TSMKNR12A279
3869210KM63TSHPVTTHT14100MA498	3872676HSK40ESMC22050MC152	3897194KM80ATCSMC50055MA616	3901341KM40TSMKNR12A279
3869211KM63TSHPVTTHT16100MA498	3872677HSK40ESMC22050MC152	3897195KM80ATCSMC60060MA616	3902132KM40TSMKNR12A307
3869212KM63TSHPVTTHT18100MA498	3872678HSK50ASMC16050MC30	3897198KM80ATCPRGC25A600	3902238KM40TSMKNR12A286
3869213KM63TSHPVTTHT20100MA498	3872679HSK50ASMC22060MC30	3897201KM80ATCPRGC32A600	3902239KM40TSMKNR12A286
3869214KM63TSHPVTTHT25120MA498	3872680HSK50ASMC27060MC30	3897199KM80ATCPRGC25A600	3902240KM40TSMKNR12A286
3869215KM63TSHPVTTHT32120MA498	3872681HSK63ASMC16050MC65	3897200KM80ATCPRGC32A600	3902241KM40TSMKNR12A286
3869234KM63TSHPVTTHT050354A499	3872682HSK63ASMC216050MC65	3897201KM80ATCPRGC32A600	3902242KM40TSMKNR12A286
3869235KM63TSHPVTTHT056354A499	3872683HSK63ASMC22050MC65	3897203KM80ATCBA50130MA604	3902247KM40TSMKNR12A284
3869236KM63TSHPVTTHT062374A499	3872684HSK63ASMC22050MC65	3897467HSK63TKMCLNR12070C34	3902249KM40TSMKNR12A284
3869237KM63TSHPVTTHT068374A499	3872685HSK63ASMC22100MC65	3897468HSK63TKMCLNR12070C34	3902250KM40TSMKNR12A284
3869238KM63TSHPVTTHT075394A499	3872686HSK63ASMC22160MC65	3897469HSK63TPDNNN15115C36	3902251KM40TSMKNR12A284
3869239KM63TSHPVTTHT088394A499	3872687HSK63ASMC27060MC65	3897470HSK63TPDNNR15115C35	3902252KM40TSMKNR12A285
3869240KM63TSHPVTTHT100453A499	3872688HSK63ASMC27100MC65	3897471HSK63TSVBN16115C37	3902253KM40TSMKNR12A287
3869241KM63TSHPVTTHT125472A499	3872689HSK63ASMC27160MC65	3897472HSK63TSVBN11115C37	3902254KM40TSMKNR12A287
3869253KM63TSHPVTT025315A497	3872690HSK63ASMC32060MC65	3897546HSK63TBN115200MC40	3902255KM40TSMKNR12A288
3869254KM63TSHPVTT031315A497	3872691HSK63ASMC32100MC65	3897553HSK63TSDNCR11115C37	3902256KM40TSMKNR12A288
3869255KM63TSHPVTT038335A497	3872692HSK63ASMC32160MC65	3897554HSK63TSDNCR15115C37	3902260KM40TSMKNR12A288
3869256KM63TSHPVTT044354A497	3872693HSK63ASMC40060MC65	3897556HSK63TSSR16C40	3902261KM40TSMKNR12A288
3869257KM63TSHPVTT050354A497	3872694HSK63ASMC40100MC65	3897557HSK63TSSR16C40	3902262KM40TSMKNR12A289
3869258KM63TSHPVTT056354A497	3872695HSK63ASMC40160MC65	3897558HSK63TSSR22C40	3902273KM40TSMKNR12A285
3869259KM63TSHPVTT062374A497	3872696HSK40AHPVTTHT050354C11	3897559HSK63TSSR22C40	3902274KM40TSMKNR12A285
3869260KM63TSHPVTT068374A497	3872697HSK40AHPVTTHT056354C11	3897561HSK63TKGMSR50C38	3902275KM40TSMKNR12A285
3869261KM63TSHPVTT075394A497	3872698HSK40AHPVTTHT062374C11	3897562HSK63TKGMSL50C38	3902276KM40TSMKNR12A285
3869262KM63TSHPVTT088394A497	3872699HSK40AHPVTTHT075374C11	3897571HSK63TBSR4C39	3902277KM40TSMKNR12A285
3869263KM63TSHPVTT100453A497	3872700HSK63AHPVTTHT050354C49	3897572HSK63TBSL4C39	3902278KM40TSMKNR12A285
3869264KM63TSHPVTT125472A497	3872701HSK63AHPVTTHT050472C49	3897573HSK63TBSR5C39	3902283KM40TSMKNR12A307
3870016CVK40BISM050200D50	3872702HSK63AHPVTTHT050630C49	3897574HSK63TBSL5C39	3902284KM40TSMKNR12A307
3870017CVK40BISM2C050200D50	3872703HSK63AHPVTTHT056354C49	3897805HSK63TETAN2525MC33	3902285KM40TSMKNR12A307
3870018CVK40BISM2C050400D50	3872704HSK63AHPVTTHT062374C49	3897806HSK63TETAN16C34	3902286KM40TSMKNR12A307
3870019CVK40BISM2C050400D50	3872705HSK63AHPVTTHT062472C49	3901247KM80ATCWEM06065MA613	3902287KM40TSMKNR12A307
3870020CVK40BISM2C075200D50	3872706HSK63AHPVTTHT062630C49	3901248KM80ATCWEM08065MA613	3902288KM40TSMKNR12A308
3870021CVK40BISM2C075200D50	3872707HSK63AHPVTTHT075394C49	3901249KM80ATCWEM10075MA613	3902289KM40TSMKNR12A308
3870022CVK40BISM2C075400D50	3872708HSK63AHPVTTHT075630C49	3901250KM80ATCWEM12080MA613	3902290KM40TSMKNR12A308
3870023CVK40BISM2C075400D50	3872709HSK63AHPVTTHT088394C49	3901251KM80ATCWEM14080MA613	3902291KM40TSMKNR12A308
3870024CVK40BISM2C075600D50	3872710HSK63AHPVTTHT088630C49	3901252KM80ATCWEM16085MA613	3902292KM40TSMKNR12A308
3870025CVK40BISM2C075600D50	3872711HSK63AHPVTTHT100453C49	3901265KM63TSD24TTB9KM40A494	3902293KM40TSMKNR12A308
3870026CVK40BISM2C100200D50	3872712HSK63AHPVTTHT100630C49	3901266KM63TSD32TTB12KM40A494	3902294KM40TSMKNR12A308
3870027CVK40BISM2C100200D50	3872713HSK63AHPVTTHT125472C49	3901267KM63TSD40TTB15KM40A494	3902295KM40TSMKNR12A308
3870028CVK40BISM2C100400D50	3872714HSK63AHPVTTHT125630C49	3901268KM63TSD28TTB14KM40A494	3902310KM40TSMKNR12A290
3870029CVK40BISM2C100400D50	3874888HSK50AHPVTTHT03080MC24	3901269KM63TSD32TTB16KM40A494	3902311KM40TSMKNR12A290
3870030CVK40BISM2C100600D50	3874889HSK50AHPVTTHT04080MC24	3901270KM63TSD40TTB20KM40A494	3902312KM40TSMKNR12A290
3870031CVK40BISM2C100600D50	3874890HSK50AHPVTTHT05080MC24	3901271KM63TSD24TTB9KM40A568	3902313KM40TSMKNR12A289
3870032CVK40BISM2C125200D50	3874891HSK50AHPVTTHT06080MC24	3901272KM63TSD32TTB12KM40A568	3902314KM40TSMKNR12A289
3870033CVK40BISM2C125400D50	3874892HSK50AHPVTTHT08080MC24	3901273KM63TSD40TTB15KM40A568	3902315KM40TSMKNR12A289
3870034CVK40BISM2C150250D50	3874895PSC80KM50TS070MA619	3901274KM63TSD28TTB14KM40A568	3902316KM40TSMKNR12A289
3870035CVK40BISM2C150400D50	3874896PSC80KM80TS090MA619	3901275KM63TSD32TTB16KM40A568	3902317KM40TSMKNR12A289
3872279HSK80ASMC22050MC87	3874897PSC80KM50TS100MA619	3901276KM63TSD40TTB20KM40A568	3902323KM40TSMKNR12A290
3872280HSK80ASMC22050MC87	3874898PSC80KM80TS155MA619	3901283KM80ATCWEM18085MA613	3902324KM40TSMKNR12A290
3872281HSK80ASMC27050MC87	3874983HSK50AHPVTT10085MC24	3901284KM80ATCWEM20085MA613	3902325KM40TSMKNR12A290
3872282HSK80ASMC32060MC87	3874984HSK50AHPVTT12090MC24	3901285KM80ATCWEM25100MA613	3902326KM40TSMKNR12A291
3872493HSK80ASMC40060MC87	3874985HSK50AHPVTT14090MC24	3901286KM80ATCWEM32105MA613	3902327KM40TSMKNR12A291
3872494HSK80ASMC50070MC87	3874986HSK50AHPVTT16095MC24	3901287KM80ATCWEM40115MA613	3902328KM40TSMKNR12A291
3872495HSK80ASMC60070MC87	3874987HSK50AHPVTT18095MC24	3901289KM40TSMKNR1504A279	3902329KM40TSMKNR12A291
3872496HSK100ASMC16050MC114	3874988HSK50AHPVTT20100MC24	3901290KM40TSMKNR1506A279	3902330KM40TSMKNR12A291
3872497HSK100ASMC16100MC114	3874989HSK50AHPVTT06120MC24	3901291KM40TSMKNR1504A279	3902331KM40TSMKNR12A291
3872498HSK100ASMC16160MC114	3874990HSK50AHPVTT08120MC24	3901292KM40TSMKNR1506A279	3902332KM40TSMKNR12A292
3872499HSK100ASMC22050MC114	3874991HSK50AHPVTT10120MC24	3901293KM40TSM				

Order No.	Catalog No.	Page(s)	Order No.	Catalog No.	Page(s)	Order No.	Catalog No.	Page(s)	Order No.	Catalog No.	Page(s)
3950164	KM40TSDDJNR15KC06	A267	3950785	KM40TSPJTNR16	A295	3955381	KM80ATCSMC250450	A616	3959401	KM40TSLSSR27	A310
3950165	KM40TSDQNL15KC04	A268	3950786	KM40TSPWLN06	A295	3955463	KM40TSS10DLSEL11	A323	3959952	KM40TSSCLCL12	A297
3950166	KM40TSDQNL15KC06	A268	3950787	KM40TSPWLN08	A295	3955464	KM40TSS10DLSER11	A323	3959978	KM50TSG5B0100M	A426
3950167	KM40TSDQNR15KC04	A268	3950788	KM40TSPWLN06	A295	3955465	KM40TSS12ELSEL11	A323	3959981	KM40TSG40080M	A343
3950168	KM40TSDQNR15KC06	A268	3950789	KM40TSPWLN08	A295	3955466	KM40TSS12ELSER11	A323	3960003	KM40TSSCLCR12	A297
3950169	KM40TSDQNL15KC04	A269	3950809	KM40TSM1090M	A338	3955467	KM40TSS16FLSEL16	A323	3960004	KM40TSSDJCL11	A297
3950170	KM40TSDQNL15KC06	A269	3950810	KM40TSM21050M	A338	3955468	KM40TSS16FLSER16	A323	3960005	KM40TSSDJCR11	A297
3950171	KM40TSDQNR15KC04	A269	3950811	KM40TSM3125M	A338	3955469	KM40TSS20GLSEL16	A323	3960006	KM40TSSDJCL15	A297
3950172	KM40TSDQNR15KC06	A269	3950813	KM40TSSBA06236	A324	3955470	KM40TSS20GLSER16	A323	3960007	KM40TSSDJCR15	A297
3950178	KM40TSS32070M	A342	3950814	KM40TSSBA08256	A324	3955471	KM40TSS25HLSEL16	A323	3960008	KM40TSSSDNCN15045M	A298
3950179	KM40TSS40060M	A342	3950815	KM40TSSBA10276	A324	3955472	KM40TSS25HLSER16	A323	3960009	KM40TSSDQCL11	A298
3950180	KM40TSS40080M	A342	3950816	KM40TSSBA12295	A324	3955473	KM40TSS32JLSEL16	A323	3960010	KM40TSSDQCR11	A298
3950183	KM40TSDCLNR12KC04	A265	3950817	KM40TSSBA16295	A324	3955474	KM40TSS32JLSER16	A323	3960011	KM40TSSDQCL15	A298
3950184	KM40TSDCLNR16KC06	A265	3950818	KM40TSSBA06050M	A324	3955475	KM40TSS32JLSEL22	A323	3960012	KM40TSSDQCR15	A298
3950185	KM40TSDCLNR12KC04	A266	3950819	KM40TSSBA08050M	A324	3955476	KM40TSS32JLSER22	A323	3960013	KM40TSSDJCL11	A299
3950186	KM40TSDCLNR12KC04	A266	3950820	KM40TSSBA10060M	A324	3955480	KM40TSS32JLSEL22	A320-321	3960014	KM40TSSDJCR11	A299
3950187	KM40TSSA188256	A332-333	3950821	KM40TSSBA12065M	A324	3955481	KM40TSS12ENER2	A320-321	3960015	KM40TSSRDCN06	A299
3950188	KM40TSSA188315	A332-333	3950822	KM40TSSBA16070M	A324	3955482	KM40TSS16FNL2	A320-321	3960016	KM40TSSRDCN08	A299
3950189	KM40TSSA188065M	A332	3950823	KM40TSSBA20075M	A324	3955483	KM40TSS16FNER2	A320-321	3960017	KM40TSSRDCN10	A299
3950190	KM40TSSA188080M	A332	3950824	KM40TSSBA25075M	A324	3955484	KM40TSS20GNEL2	A320-321	3960018	KM40TSSRGCL10	A300
3950191	KM40TSSA208236	A332-333	3950831	KM40TSSLSEL16N	A309	3955485	KM40TSS20GNER2	A320-321	3960019	KM40TSSRGRCL10	A300
3950193	KM40TSSBN63125M	A343	3950832	KM40TSSLSER16N	A309	3955486	KM40TSS25ENEL2	A320-321	3960020	KM40TSSRGRCL12	A300
3950194	KM40TSSBN63052M	A343	3950834	KM40TSSBEL	A312	3955487	KM40TSS25ENER2	A320-321	3960021	KM40TSSRGRCL12	A300
3950195	KM40TSSBN90052M	A343	3950835	KM40TSSBER	A312	3955488	KM40TSS25HNL2	A320-321	3960022	KM40TSSSDCN12	A300
3950196	KM40TSSBN06045M	A335	3950836	KM50TSSCM050102	A420	3955489	KM40TSS25HNER2	A320-321	3960033	KM40TSSSCL12	A301
3950197	KM40TSSBN08045M	A335	3950837	KM50TSSCM075102	A420	3955490	KM40TSS25ENEL3	A320-321	3960034	KM40TSSSSCR12	A301
3950198	KM40TSSBN10050M	A335	3950838	KM50TSSCM2075102	A420-421	3955491	KM40TSS25ENER3	A320-321	3960035	KM40TSSFTCL16	A301
3950199	KM40TSSBN12055M	A335	3950839	KM50TSSCM100126	A420	3955492	KM40TSS25HNL3	A320-321	3960036	KM40TSSFTCR16	A301
3950200	KM40TSSBN16060M	A335	3950840	KM50TSSCM2C100126	A420-421	3955493	KM40TSS25HNER3	A320-321	3960037	KM40TSSFTCL16	A302
3950201	KM40TSSBN20065M	A335	3950841	KM50TSSCM125157	A420	3955494	KM40TSS32JLSEL3	A320-321	3960038	KM40TSSFTCR16	A302
3950205	KM40TSSBN06065M	A334	3950842	KM50TSSCM22028M	A420	3955495	KM40TSS32JNER3	A320-321	3960039	KM40TSSVJBL16	A302
3950206	KM40TSSBN08065M	A334	3950853	KM40TSSLSEL22N	A309	3955496	KM40TSS32GNEL3	A320-321	3960040	KM40TSSVJBR16	A302
3950207	KM40TSSBN10070M	A334	3950854	KM40TSSLSER22N	A309	3955497	KM40TSS32GNER3	A320-321	3960479	TTSS05014M	A496-497, A572-573, C8-9, C24-25, C46-47, C50, C76-77, C96-97, C147-148, C159, C163, D4-5, D22-23, D40-41, D54-55, E4-5, E24-25, E66-67, F6-7, F44-45, G6, G46, I4-5
3950208	KM40TSSBN12080M	A334	3950855	KM40TSSLSEL16	A310	3955498	KM40TSS25EMCLNR12	A314	3960480	TTSS06014M	A496-497, A539, A572-573, A606-607, C8-9, C24-25, C46-47, C50, C76-77, C96-97, C147-148, C159, C163, D4-5, D22-23, D40-41, D54-55, E4-5, E24-25, E66-67, F6-7, F44-45, G6, G46, I4-5
3950209	KM40TSSBN14080M	A334	3950856	KM40TSSLSEL22	A310	3955549	KM40TSS25EMCLNR12	A314	3960481	TTSS08014M	A496-497, A538-539, A572-573, A606-607, C8-9, C24-25, C46-47, C50, C76-77, C96-97, C147-148, C159, C163, D4-5, D22-23, D40-41, D54-55, E4-5, E24-25, E66-67, F6-7, F44-45, G6, G46, I4-5
3950210	KM40TSSBN16085M	A334	3950857	KM40TSSLSR16	A310	3955550	KM40TSS25HMCLNR12	A314	3960482	TTSS10014M	A496-499, A538-541, A572-575, A606-609, C8-11, C24-25, C46-50, C76-79, C96-99, C147-149, C159, C163, D4-7, D22-25, D40-43, D54-57, E4-6, E24-27, E66-69, F6-9, F44-47, G6-8, G46-48, I4-5
3950211	KM40TSSBN18085M	A334	3950858	KM40TSSLSR22	A310	3955551	KM40TSS25HMCLNR12	A314	3960493	TTSS12014M	A496-499, A538-541, A572-575, A606-609, C8-11, C24-25, C46-50, C76-79, C96-99, C147-149, C159, C163, D4-7, D22-25, D40-43, D54-57, E4-6, E24-27, E66-69, F6-9, F44-47, G6-8, G46-48, I4-5
3950212	KM40TSSBN20095M	A334	3950859	KM63TSSCM050102	A508	3955552	KM40TSS32GMCLNR12	A314	3960494	TTSS16014M	A496-499, A538-541, A572-575, A606-609, C8-11, C24-25, C46-50, C76-79, C96-99, C147-149, C159, C163, D4-7, D22-25, D40-43, D54-57, E4-6, E24-27, E66-69, F6-9, F44-47, G6-8, G46-48, I4-5
3950246	KM40TSSER16038M	A330	3950865	KM63TSSCM075126	A508	3955553	KM40TSS32GMCLNR12	A314	3960497	TTSS20014M	A496-499, A538-541, A572-575, A606-609, C8-11, C24-25, C46-50, C76-79, C96-99, C147-149, C159, C163, D4-7, D22-25, D40-43, D54-57, E4-6, E24-27, E66-69, F6-9, F44-47, G6-8, G46-48, I4-5
3950247	KM40TSSER25045M	A331	3950866	KM63TSSCM075126	A508	3955554	KM40TSS32JLSEL12	A314	3960498	TTSS25014M	A496-499, A538-541, A572-575, A606-609, C8-11, C24-25, C46-50, C76-79, C96-99, C147-149, C159, C163, D4-7, D22-25, D40-43, D54-57, E4-6, E24-27, E66-69, F6-9, F44-47, G6-8, G46-48, I4-5
3950248	KM40TSSER32060M	A331	3950867	KM63TSSCM100126	A508	3955555	KM40TSS32JLSEL12	A314	3960499	TTSS30014M	A496-499, A538-541, A572-575, A606-609, C8-11, C24-25, C46-50, C76-79, C96-99, C147-149, C159, C163, D4-7, D22-25, D40-43, D54-57, E4-6, E24-27, E66-69, F6-9, F44-47, G6-8, G46-48, I4-5
3950256	KM40TSSCM050102	A336	3950868	KM63TSSCM2C100126	A508	3959330	KM40TSS25HMVNLN08	A316	3960500	TTSS35014M	A496-499, A538-541, A572-575, A606-609, C8-11, C24-25, C46-50, C76-79, C96-99, C147-149, C159, C163, D4-7, D22-25, D40-43, D54-57, E4-6, E24-27, E66-69, F6-9, F44-47, G6-8, G46-48, I4-5
3950257	KM40TSSCM2C075102	A336	3950869	KM63TSSCM125157	A508	3959331	KM40TSS25HMVNLN08	A316	3960501	TTSS40014M	A496-499, A538-541, A572-575, A606-609, C8-11, C24-25, C46-50, C76-79, C96-99, C147-149, C159, C163, D4-7, D22-25, D40-43, D54-57, E4-6, E24-27, E66-69, F6-9, F44-47, G6-8, G46-48, I4-5
3950258	KM40TSSCM075102	A336	3950870	KM63TSSCM150177	A508	3959332	KM40TSS32JMVNLN08	A316	3960502	TTSS45014M	A496-499, A538-541, A572-575, A606-609, C8-11, C24-25, C46-50, C76-79, C96-99, C147-149, C159, C163, D4-7, D22-25, D40-43, D54-57, E4-6, E24-27, E66-69, F6-9, F44-47, G6-8, G46-48, I4-5
3950259	KM40TSSCM2C100126	A336	3950894	KM63TSSCM22028M	A508	3959336	KM40TSS25GPNLNR12	A317	3960503	TTSS50014M	A496-499, A538-541, A572-575, A606-609, C8-11, C24-25, C46-50, C76-79, C96-99, C147-149, C159, C163, D4-7, D22-25, D40-43, D54-57, E4-6, E24-27, E66-69, F6-9, F44-47, G6-8, G46-48, I4-5
3950260	KM40TSSCM100126	A336	3950895	KM63TSSCM27032M	A508	3959337	KM40TSS25GPNLNR12	A317	3960504	TTSS55014M	A496-499, A538-541, A572-575, A606-609, C8-11, C24-25, C46-50, C76-79, C96-99, C147-149, C159, C163, D4-7, D22-25, D40-43, D54-57, E4-6, E24-27, E66-69, F6-9, F44-47, G6-8, G46-48, I4-5
3950261	KM40TSSCM16026M	A336	3950896	KM63TSSCM32040M	A508	3959338	KM40TSS25HPCNLNR12	A317	3960505	TTSS60014M	A496-499, A538-541, A572-575, A606-609, C8-11, C24-25, C46-50, C76-79, C96-99, C147-149, C159, C163, D4-7, D22-25, D40-43, D54-57, E4-6, E24-27, E66-69, F6-9, F44-47, G6-8, G46-48, I4-5
3950262	KM40TSSCM22028M	A336	3950897	KM63TSSCM40045M	A508	3959339	KM40TSS25HPCNLNR12	A317	3960506	TTSS65014M	A496-499, A538-541, A572-575, A606-609, C8-11, C24-25, C46-50, C76-79, C96-99, C147-149, C159, C163, D4-7, D22-25, D40-43, D54-57, E4-6, E24-27, E66-69, F6-9, F44-47, G6-8, G46-48, I4-5
3950263	KM40TSSCM27032M	A336	3950898	KM63TSSCM050102Y	A586	3959340	KM40TSS32GPNLNR12	A317	3960507	TTSS70014M	A496-499, A538-541, A572-575, A606-609, C8-11, C24-25, C46-50, C76-79, C96-99, C147-149, C159, C163, D4-7, D22-25, D40-43, D54-57, E4-6, E24-27, E66-69, F6-9, F44-47, G6-8, G46-48, I4-5
3950265	KM40TSSKGMEL50	A311	3950899	KM63TSSCM075102Y	A586	3959341	KM40TSS32GPNLNR12	A317	3960508	TTSS75014M	A496-499, A538-541, A572-575, A606-609, C8-11, C24-25, C46-50, C76-79, C96-99, C147-149, C159, C163, D4-7, D22-25, D40-43, D54-57, E4-6, E24-27, E66-69, F6-9, F44-47, G6-8, G46-48, I4-5
3950266	KM40TSSKGMER50	A311	3950900	KM63TSSCM2C075102Y	A586	3959342	KM40TSS25GPDUNL11	A318	3960509	TTSS80014M	A496-499, A538-541, A572-575, A606-609, C8-11, C24-25, C46-50, C76-79, C96-99, C147-149, C159, C163, D4-7, D22-25, D40-43, D54-57, E4-6, E24-27, E66-69, F6-9, F44-47, G6-8, G46-48, I4-5
3950267	KM40TSSKGMEL50	A311	3950901	KM63TSSCM100126Y	A586	3959343	KM40TSS25GPDUNR11	A318	3960510	TTSS85014M	A496-499, A538-541, A572-575, A606-609, C8-11, C24-25, C46-50, C76-79, C96-99, C147-149, C159, C163, D4-7, D22-25, D40-43, D54-57, E4-6, E24-27, E66-69, F6-9, F44-47, G6-8, G46-48, I4-5
3950268	KM40TSSKGMER50	A311	3950902	KM63TSSCM2C100126Y	A586	3959344	KM40TSS25GPNLNR08	A319	3960511	TTSS90014M	A496-499, A538-541, A572-575, A606-609, C8-11, C24-25, C46-50, C76-79, C96-99, C147-149, C159, C163, D4-7, D22-25, D40-43, D54-57, E4-6, E24-27, E66-69, F6-9, F44-47, G6-8, G46-48, I4-5
3950743	KM40TSSDNN12KC04	A270	3950903	KM63TSSCM125157Y	A586	3959345	KM40TSS25EPWNLN08	A319	3960512	TTSS95014M	A496-499,

Order No.	Catalog No.	Page(s)	Order No.	Catalog No.	Page(s)	Order No.	Catalog No.	Page(s)	Order No.	Catalog No.	Page(s)
3964072KM40TSS2070MA338	4061570HSK63AST08134MC69	4073530CV40BST08M228F34	4135691CV50BTG0501200F58
3964133KM50TSS1050MA423	4061571HSK63AST10059MC69	4073531CV40BST08M386F34	4135978HSK63ATDSMC27260MC64
3964134KM50TSS2075MA423	4061572HSK63AST10084MC69	4073532CV40BST10M228F34	4135979HSK63ATDSMC0750866C64
3964139KM50TSS20HLSEL16A408	4061573HSK63AST10109MC69	4073643CV40BST10M386F34	4135980HSK63ATDSMC1001050C64
3964140KM50TSS40LLSEL16A408	4061574HSK63AST10134MC69	4073644CV40BST12M228F34	4135981HSK100ATDSMC22260MC112
3964141KM50TSS40LLSEL22A408	4061575HSK63AST12059MC69	4073645CV40BST12M386F34	4135982HSK100ATDSMC27320MC112
3964155KM50TSS40LNKXNL15A403	4061576HSK63AST12084MC69	4073646CV40BST16M228F34	4136187CV40BTDSMC0750900F31
3964156KM50TSS40LNKXNR15A403	4061577HSK63AST12109MC69	4073647CV40BST16M386F34	4136188CV40BTDSMC1000900F31
3964159KM50TSS40LNVUCL16A404	4061578HSK63AST12134MC69	4073648CV50BST12M343F78	4136189CV50BTDSMC0751050F75
3964160KM50TSS40LNVUCR16A404	4061579HSK63AST16059MC69	4073649CV50BST12M539F78	4136190BT40BTDSMC1001250M539
3969763KM40TSTG075316A329	4061580HSK63AST16084MC69	4073650CV50BST12M736F78	4136191CV50BTDSMC1251300F75
3969764KM40TSTG075075MA328	4061581HSK63AST16109MC69	4073651CV50BST16M343F78	4136192HSK63ATDSMC22220MC112
3969765KM40TSTG100100MA328	4061582HSK63AST16134MC69	4073652CV50BST16M539F78	4136283HSK100ATDSMC32330MC64
3969766KM40TSTG100417A329	4062449HSK50EST06059MC157	4073653CV50BST16M739F78	4136284HSK100ATDSMC0751050C113
3969499SS03M032A546, C110, G65	4062450HSK50EST06084MC157	4073654CV50BST16M933F78	4136285HSK100ATDSMC1001250C113
4007723KM50TSHC06065MA411	4062451HSK50EST06109MC157	4074129M06WST10060MI26	4136286HSK100ATDSMC1251300C113
4007724KM50TSHC08065MA411	4062452HSK50EST08059MC157	4074131M08WST16073MI26	4136287BT40BTDSMC22260MD14
4007725KM50TSHC10070MA411	4062453MS1954A591	4074132M10WST20080MI26	4136288BT40BTDSMC27260MD14
4007726KM50TSHC12075MA411	4062843HSK50EST08084MC157	4074153M12WST25086MI26	4136289BT40BTDSMC0751050D15
4007727KM50TSHC14075MA411	4062844HSK50EST08109MC157	4074154M16WST32095MI26	4136290BT40BTDSMC1001050D15
4007728KM50TSHC16080MA411	4062845HSK50EST08134MC157	4074158M06MST06025MI23	4136291BT40BTDSMC22260MD32
4007729KM50TSHC18080MA411	4062846HSK50EST10059MC157	4074159M08MST08030MI23	4136292BT40BTDSMC32330MD32
4007730KM50TSHC20085MA411	4062847HSK50EST10084MC157	4074160M10MST10035MI23	4136303BT40BTDSMC32330MD32
4053777KM40TSDRC13092MA333	4062848HSK50EST10109MC157	4074161M12MST12040MI23	4136304BT40BTDSMC0751050D33
4053779KM50TSDRC16106MA418	4062849HSK50EST10134MC157	4074162M16MST16040MI23	4136305BT40BTDSMC1001250D33
4057060KM50TSPBHM1677A424	4066108DV40BST06038MG35	4074193M16MST08060MI24	4136306BT40BTDSMC1251300D33
4057097PKG-8001A424	4066109DV40BST06058MG35	4074194M16MST12040MI24	4137620KM63TSSC06059MA510
4061374HSK40AST06053MC21	4066110DV40BST06078MG35	4077815M10MST08030MI24	4137621KM63TSSC06084MA510
4061375HSK40AST06078MC21	4066111DV40BST06098MG35	4077816M12MST06060MI24	4137622KM63TSSC06109MA510
4061376HSK40AST06103MC21	4066112DV40BST08038MG35	4077817M12MST08080MI24	4137801KM50TSSC06059MA422
4061377HSK40AST08053MC21	4066123DV40BST08058MG35	4077818M12MST06040MI24	4137802KM50TSSC06084MA422
4061378HSK40AST08078MC21	4066124DV40BST08078MG35	4077819M12MST08060MI24	4137823KM50TSSC06109MA422
4061379HSK40AST08103MC21	4066125DV40BST08098MG35	4077820M12MST10035MI24	4137824KM50TSSC08059MA422
4061380HSK40AST08128MC21	4066126DV40BST10038MG35	4077821M12MST08040MI24	4137825KM50TSSC08084MA422
4061381HSK40AST10053MC21	4066127DV40BST10058MG35	4077822M12MST06080MI24	4137826KM50TSSC10084MA422
4061382HSK40AST10078MC21	4066128DV40BST10078MG35	4077823M16MST08080MI24	4137827KM50TSSC08134MA422
4061397HSK100AST12087MC117	4066129DV40BST10098MG35	4077824M16MST10080MI24	4137828KM50TSSC10059MA422
4061398HSK100AST12137MC117	4066130DV40BST12038MG35	4077825M16MST10060MI24	4137829KM50TSSC10084MA422
4061399HSK100AST12187MC117	4066131DV40BST12058MG35	4077826M08MST06025MI24	4137830KM50TSSC10109MA422
4061400HSK100AST12237MC117	4066132DV40BST12078MG35	4078806KLSS27MA336, A420, A508, A547, A586, A616, C20, C30, C64-65, C87, C112, C114, D14, D16, D32, D34, E17, E48, E51, E84, E87, G31, G33, G67, G69, L37A422	4137831KM50TSSC10134MA422
4061401HSK100AST16087MC117	4066133DV40BST12098MG35	4078807KLSS32MA420, A508, A547, A586, A616, C65, C87, C112, C114, D16, D32, D34, E51, E84, E87, G33, G67, G69, L37A422	4137832KM50TSSC12059MA422
4061402HSK100AST16137MC117	4066134DV40BST12118MG35	4078808KLSS40MA508, A547, A616, C65, C87, C114, D34, E51, E87, G33, G69, L37A422	4137833KM50TSSC12084MA422
4061413HSK100AST16187MC117	4066135DV40BST16038MG35	4098740KM50TSMCLNR12BBA359	4137834KM50TSSC12109MA422
4061414HSK100AST16237MC117	4066136DV40BST16058MG35	4098741KM50TSMCLNL12BBA359	4137835KM50TSSC12134MA422
4061423HSK40AST10103MC21	4066137DV40BST16078MG35	4134686LN050MF19, F58, L18	4137836KM80TSSC12087MA548
4061424HSK40AST10128MC21	4066138DV40BST16098MG35	4135132DV40BTDSMC22260MG31	4137837KM80TSSC12137MA548
4061425HSK40AST12053MC21	4066139DV40BST16118MG35	4135143BT40BTDSMC27260MG107	4137838KM50TSSC12187MA548
4061426HSK40AST12078MC21	4066159BT40BST06047ME55	4135483DV50BTDSMC22260MG67	4137839KM80TSSC12237MA548
4061427HSK40AST12103MC21	4066160BT40BST06067ME55	4135484DV50BTDSMC22260MG67	4137840KM80TSSC16087MA548
4061428HSK40AST12128MC21	4066161BT40BST06087ME55	4135485DV50BTDSMC27320MG67	4137841KM80TSSC16087MA548
4061429HSK40EST06053MC153	4066162BT40BST06107ME55	4135486DV50BTDSMC32330MG67	4137842KM80TSSC16187MA548
4061430HSK40EST06078MC153	4066303BT40BST08047ME55	4135487BT40BTDSMC22260ME48	4137853KM63TSSC08059MA510
4061431HSK40EST06103MC153	4066304BT40BST08067ME55	4135488BT40BTDSMC27260ME48	4137854KM63TSSC08084MA510
4061432HSK40EST08053MC153	4066305BT40BST08087ME55	4135489BT40BTDSMC0751050E49	4137855KM63TSSC08109MA510
4061433HSK40EST08078MC153	4066306BT40BST08107ME55	4135490BT40BTDSMC1001050E49	4137856KM63TSSC08134MA510
4061434HSK40EST08103MC153	4066307BT40BST10047ME55	4135491BT50BTDSMC22260ME84	4137857KM63TSSC10059MA510
4061435HSK40EST08128MC153	4066308BT40BST10067ME55	4135492BT50BTDSMC27320ME84	4137858KM63TSSC10084MA510
4061436HSK40EST10053MC153	4066309BT40BST10087ME55	4135493BT50BTDSMC32330ME84	4137859KM63TSSC10109MA510
4061437HSK40EST10078MC153	4066310BT40BST10107ME55	4135494BT50BTDSMC0751050E85	4137860KM63TSSC10134MA510
4061438HSK40EST10103MC153	4066311BT40BST12047ME55	4135495BT50BTDSMC1001250E85	4137861KM63TSSC12059MA510
4061439HSK40EST10128MC153	4066312BT40BST12067ME55	4135496BT50BTDSMC1251300E85	4137862KM63TSSC12084MA510
4061440HSK50AST06059MC31	4066313BT40BST12087ME55	4135497CVK40BTDSMC0750900D49	4137873KM63TSSC12109MA510
4061441HSK50AST06084MC31	4066314BT40BST12107ME55	4135498CVK40BTDSMC1000900D49	4137874KM63TSSC12134MA510
4061442HSK50AST06109MC31	4066315BT40BST12127ME55	4135499CVK50BTDSMC0751050D64	4137875KM63TSSC16059MA510
4061443HSK50AST08059MC31	4066316BT40BST16047ME55	4135500CVK50BTDSMC1001250D64	4137876KM63TSSC16084MA510
4061444HSK50AST08084MC31	4066317BT40BST16067ME55	4135501CVK50BTDSMC1251300D64	4137877KM63TSSC16109MA510
4061445HSK50AST08109MC31	4066318BT40BST16087ME55	4135502CVK50BTDSMC1251300D64	4137878HSK100AST16134MA510
4061446HSK50AST08134MC31	4066319BT40BST16107ME55	4135503CVK50BTDSMC1251300D64	4137883KM80TSSC16237MA548
4061447HSK50AST10059MC31	4066320BT40BST16127ME55	4135504CVK50BTDSMC1000900D49	4144667HSK50ASM2C16050MC30
4061448HSK50AST10084MC31	4067906BT50BST12087ME90	4135505CVK50BTDSMC1000900D49	4144668HSK50ASM2C22060MC30
4061449HSK50AST10109MC31	4067907BT50BST12137ME90	4135506CVK50BTDSMC1000900D49	4144669HSK100ASTM2C16050MC114
4061450HSK50AST10134MC31	4067908BT50BST12187ME90	4135507CVK50BTDSMC0751050D64	4144670HSK100ASTM2C22050MC114
4061451HSK50AST12059MC31	4067909BT50BST16087ME90	4135684CV40BTG050500F19	4155746KM4X100HPVTT025335A623
4061452HSK50AST12084MC31	4067910BT50BST16137ME90	4135685CV40BTG050500F19	4155747KM4X100HPVTT031335A623
4061453HSK50AST12109MC31	4067911								

Order No.	Catalog No.	Page(s)	Order No.	Catalog No.	Page(s)	Order No.	Catalog No.	Page(s)	Order No.	Catalog No.	Page(s)
4156049	KM4X100HPVTT08160M	A622	4160051	KM4X100WN14100M	A628	4160539	KM4X100EM32100M	A630	5090059	HSK100ASFTT18100M	C94
4156050	KM4X100HPVTT10090M	A622	4160052	KM4X100WN16100M	A628	4160540	KM4X100EM40120M	A630	5090210	HSK100ASFTT20105M	C94
4156051	KM4X100HPVTT10160M	A622	4160073	KM4X100WN18100M	A628	4160541	KM4X100EM50130M	A630	5090211	HSK100ASFTT25115M	C94
4156052	KM4X100HPVTT12095M	A622	4160074	KM4X100WN20110M	A628	4160571	KM4X100EM080150M	A635	5090212	HSK100ASFHDTT16100M	C95
4156113	KM4X100HPVTT12160M	A622	4160075	KM4X100WN25120M	A628	4160572	KM4X100BN110150M	A635	5090213	HSK100ASFHDTT20100M	C95
4156114	KM4X100HPVTT14095M	A622	4160076	KM4X100WN32120M	A628	4160573	KM4X100EM100425	A630	5090214	HSK100ASFHDTT25110M	C95
4156115	KM4X100HPVTT14160M	A622	4160286	KM4X100SMC075400	A633	4160574	KM4X100EM125425	A630	5090215	HSK100ASFHDTT32110M	C95
4156116	KM4X100HPVTT16100M	A622	4160287	KM4X100SMC2C075400	A633	4160575	KM4X100EM150450	A630	5090216	HSK100ASFHDTT40140M	C95
4156117	KM4X100HPVTT16160M	A622	4160289	KM4X100SMC075600	A633	4160576	KM4X100EM200550	A630	5090217	HSK100ASFHDTT50140M	C95
4156118	KM4X100HPVTT18100M	A622	4160290	KM4X100SMC2C075600	A633	4160577	KM4X100EM250575	A630	5090218	HSK100ASFHDTT12070M	C45
4156119	KM4X100HPVTT18160M	A622	4160291	KM4X100SMC100400	A633	4160613	KM4X100BN130200M	A635	5090219	HSK63ASFTT14075M	C45
4156120	KM4X100HPVTT20105M	A622	4160292	KM4X100SMC2C100400	A633	4161095	ICSN433BB K9	A359	5090220	HSK63ASFTT16075M	C45
4156121	KM4X100HPVTT20160M	A622	4160313	KM4X100SMC100600	A633	4161856	KM4X100KM32075M	A634	5090221	HSK63ASFTT18075M	C45
4156122	KM4X100HPVTT25115M	A622	4160314	KM4X100SMC2C100600	A633	4161858	KM4X100KM40080M	A634	5090222	HSK63ASFTT20075M	C45
4156123	KM4X100HPVTT25160M	A622	4160315	KM4X100SMC125400	A633	4161859	KM4X100KM40100M	A634	5090223	HSK63ASFTT25085M	C45
4156124	KM4X100HPVTT32120M	A622	4160316	KM4X100SMC125600	A633	4161860	KM4X100KM40150M	A634	5090224	HSK63ASFTT32085M	C45
4156125	KM4X100HPVTT32160M	A622	4160317	KM4X100SMC150400	A633	4161861	KM4X100KM50100M	A634	5090225	HSK100ASFTT050374	C94
4156153	KM4X100HPVTT050630	A623	4160318	KM4X100SMC150600	A633	4161862	KM4X100KM50150M	A634	5090226	HSK100ASFTT062394	C94
4156154	KM4X100HPVTT062394	A623	4160319	KM4X100SMC200400	A633	4161863	KM4X100KM200200M	A634	5090227	HSK100ASFTT125433	C94
4156155	KM4X100HPVTT062630	A623	4160320	KM4X100SMC200600	A633	4161864	KM4X100KM63100M	A634	5090228	HSK100ASFTT100453	C94
4156156	KM4X100HPVTT075413	A623	4160321	KM4X100SMC250400	A633	4161865	KM4X100KM63150M	A634	5090229	HSK100ASFHDTT100433	C95
4156157	KM4X100HPVTT075630	A623	4160322	KM4X100SMC250600	A633	4161866	KM4X100KM63200M	A634	5090230	HSK100ASFTT125433	C95
4156158	KM4X100HPVTT088413	A623	4160335	KM4X100SMC22050M	A632	4161867	KM4X100KM80100M	A634	5090231	HSK100ASFHDTT150551	C95
4156159	KM4X100HPVTT088630	A623	4160337	KM4X100SMC22100M	A632	4161868	KM4X100KM80150M	A634	5090232	HSK100ASFHDTT200551	C95
4156160	KM4X100HPVTT100453	A623	4160338	KM4X100SMC22160M	A632	4161869	KM4X100KM90200M	A634	5090233	HSK63ASFTT18075M	C45
4156161	KM4X100HPVTT100630	A623	4160340	KM4X100SMC27050M	A632	4169583	KM4X100TDSMC22260M	A631	5090234	HSK63ASFTT062295	C45
4156162	KM4X100HPVTT125472	A623	4160341	KM4X100SMC27100M	A632	4169584	KM4X100TDSMC27320M	A631	5090235	HSK63ASFTT075295	C45
4156163	KM4X100HPVTT125630	A623	4160342	KM4X100SMC27160M	A632	4169585	KM4X100TDSMC32330M	A631	5090236	HSK63ASFTT100335	C45
4156164	KM4X100HPVTT150531	A623	4160343	KM4X100SMC32050M	A632	4169586	KM4X100TDSMC0751050	A631	5090237	HSK63ASFTT125335	C45
4156166	KM4X100HPVTTHT050374	A625	4160344	KM4X100SMC32100M	A632	4169587	KM4X100TDSMC1001250	A631	5090238	DV40BSFTT16065M	G5
4156167	KM4X100HPVTTHT050630	A625	4160345	KM4X100SMC32160M	A632	4169588	KM4X100TDSMC1251300	A631	5090260	DV40BSFTT18065M	G5
4156168	KM4X100HPVTTHT062394	A625	4160346	KM4X100SMC40060M	A632	4170385	CM209R ASSY	A265, A345, A434, A519, A593	5090261	DV40BSFTT20065M	G5
4156169	KM4X100HPVTTHT062630	A625	4160347	KM4X100SMC40100M	A632	4180988	PSW45M	E40, E80, G26, G62	5090262	DV40BSFTT25075M	G5
4156170	KM4X100HPVTTHT075413	A625	4160348	KM4X100SMC40160M	A632	5086814	TTAAG16MX1	L12	5090263	DV40BSFTT32080M	G5
4156171	KM4X100HPVTTHT075630	A625	4160350	KM4X100SMC50070M	A632	5086815	TTAAG18MX1	L12	5090264	BT40BSFTT12070M	E23
4156172	KM4X100HPVTTHT088413	A625	4160351	KM4X100SMC50100M	A632	5086816	TTAAG20MX1	L12	5090265	BT40BSFTT14075M	E23
4156182	KM4X100HPVTTHT12095M	A624	4160352	KM4X100SMC50160M	A632	5086817	TTAAG25MX1	L12	5090266	BT40BSFTT16075M	E23
4156193	KM4X100HPVTTHT14095M	A624	4160353	KM4X100SMC60070M	A632	5086818	TTAAG32MX1	L12	5090267	BT40BSFTT18075M	E23
4156194	KM4X100HPVTTHT16100M	A624	4160354	KM4X100SMC60100M	A632	5089582	CV40ZBSFTT12M256	F5	5090268	BT40BSFTT20075M	E23
4156195	KM4X100HPVTTHT18100M	A624	4160355	KM4X100SMC60160M	A632	5089583	CV40ZBSFTT16M256	F5	5090269	BT40BSFTT25085M	E23
4156196	KM4X100HPVTTHT20105M	A624	4160427	SS120STCHM06085M	I25	5089584	CV40ZBSFTT20M256	F5	5090270	BT40BSFTT32085M	E23
4156197	KM4X100HPVTTHT25115M	A624	4160428	SS120STCHM06105M	I25	5089585	CV40ZBSFTT25M295	F5	5090271	DV50BSFTT12080M	G44
4156198	KM4X100HPVTTHT32120M	A624	4160430	SS120STCHM06125M	I25	5089586	CV40ZBSFTT050256	F5	5090272	DV50BSFTT14080M	G44
4156203	KM4X100HPVTTHT088630	A625	4160431	SS160STCHM06088M	I25	5089587	CV40ZBSFTT062256	F5	5090273	DV50BSFTT16080M	G44
4156204	KM4X100HPVTTHT100453	A625	4160432	SS160STCHM08108M	I25	5089588	CV40ZBSFTT075256	F5	5090274	DV50BSFTT18080M	G44
4156205	KM4X100HPVTTHT100630	A625	4160473	SS160STCHM08128M	I25	5089589	CV40ZBSFTT100295	F5	5090275	DV50BSFTT20080M	G44
4156206	KM4X100HPVTTHT125472	A625	4160474	SS160STCHM08148M	I25	5089650	CV50ZBSFTT12M315	F42	5090276	DV50BSFTT25100M	G44
4156207	KM4X100HPVTTHT125630	A625	4160475	SS160STCHM08168M	I25	5089651	CV50ZBSFTT14M315	F42	5090277	BT50BSFTT12100M	E64
4156208	KM4X100HPVTTHT150531	A625	4160476	SS200STCHM10090M	I25	5089652	CV50ZBSFTT16M315	F42	5090278	BT50BSFTT14100M	E64
4156445	KM4X100TG050105M	A626	4160477	SS200STCHM10110M	I25	5089653	CV50ZBSFTT18M315	F42	5090279	BT50BSFTT16100M	E64
4156446	KM4X100TG050160M	A626	4160478	SS200STCHM10130M	I25	5089654	CV50ZBSFTT20M315	F42	5090280	BT50BSFTT18100M	E64
4156447	KM4X100TG075120M	A626	4160479	SS200STCHM10150M	I25	5089655	CV50ZBSFTT25M394	F42	5090281	BT50BSFTT20100M	E64
4156448	KM4X100TG100140M	A626	4160480	SS200STCHM10170M	I25	5089656	CV50ZBSFTT050315	F42	5090282	BT50BSFTT25100M	E64
4156449	KM4X100TG150165M	A626	4160510	KM4X100EM06080M	A630	5089657	CV50ZBSFTT062315	F42	5129960	BT40BSFTT050276	E23
4156599	KLM48BB	A359	4160511	KM4X100EM08080M	A630	5089658	CV50ZBSFTT075315	F42	5129962	BT40BSFTT062295	E23
4159439	KM4X100HTS40085M	A629	4160512	KM4X100EM10080M	A630	5089659	CV50ZBSFTT100394	F42	5129963	BT40BSFTT075295	E23
4159440	KM4X100HTS50090M	A629	4160518	KM4X100EM025300	A630	5089660	CV50ZBSFHTT25M354	F43	5129964	BT40BSFTT100335	E23
4159999	KM4X100ER16100M	A627	4160519	KM4X100EM038300	A630	5089661	CV50ZBSFHTT32M354	F43	5129965	BT50BSFTT050394	E64
4160000	KM4X100ER16160M	A627	4160520	KM4X100EM050325	A630	5089662	CV50ZBSFHTT40M394	F43	5129966	BT50BSFTT062394	E64
4160001	KM4X100ER20100M	A627	4160521	KM4X100EM062375	A630	5089663	CV50ZBSFHTT50M551	F43	5129967	BT50BSFTT075394	E64
4160002	KM4X100ER25100M	A627	4160522	KM4X100EM075375	A630	5089664	CV50ZBSFHTT100354	F43	5129968	BT50BSFTT100394	E64
4160043	KM4X100ER32100M	A627	4160529	KM4X100GB40349M	A635	5089665	CV50ZBSFHTT125354	F43	5129969	DV40BSFTT12065M	G5
4160044	KM4X100ER32160M	A627	4160533	KM4X100EM12080M	A630	5089666	CV50ZBSFHTT150394	F43	5129970	DV40BSFTT14065M	G5
4160045	KM4X100ER40120M	A627	4160534	KM4X100EM14080M	A630	5089667	CV50ZBSFHTT200551	F43	5275038	TTISG3400NA	L4
4160047	KM4X100WN06090M	A628	4160535	KM4X100EM16100M	A630	5090056	HSK100ASFTT12095M	C94	5275039	TTISG3400CE	L4
4160048	KM4X100WN08090M	A628	4160536	KM4X100EM18100M	A630	5090057	HSK100ASFTT14095M	C94	5275129	TTISG3400CCU	L8
4160049	KM4X100WN10090M	A628	4160537	KM4X100EM20100M	A630	5090058	HSK100ASFTT16100M	C94			
4160050	KM4X100WN12100M	A628	4160538	KM4X100EM25100M	A630						

Catalog No.	Page(s)	Catalog No.	Page(s)	Catalog No.	Page(s)	Catalog No.	Page(s)
170.008	.A629	100DAC0219	.J67	100TG0766	.J36	100TGC0734	.J36
191.728	.A629	100DAC0234	.J67	100TG0781	.J36	100TGC0750	.J36
192.424	.A629	100DAC0250	.J67	100TG0797	.J36	100TGC0766	.J36
192.425	.A629	100DAC0266	.J67	100TG080M	.J31	100TGC0781	.J36
000DA010M	.J65	100DAC0281	.J67	100TG0812	.J36	100TGC0797	.J36
000DA012M	.J65	100DAC0297	.J67	100TG0828	.J37	100TGC080M	.J31
000DA015M	.J65	100DAC0312	.J67	100TG0844	.J37	100TGC0812	.J36
000DA017M	.J65	100DAC0328	.J67	100TG0859	.J37	100TGC0828	.J37
000DA020M	.J65	100DAC0344	.J67	100TG085M	.J31	100TGC0844	.J37
000DA022M	.J65	100DAC0359	.J67	100TG0875	.J37	100TGC0875	.J37
000DA025M	.J65	100DAC0375	.J67	100TG0891	.J37	100TGC0891	.J37
000DA027M	.J65	100DAC0391	.J67	100TG0906	.J37	100TGC0906	.J37
000DA030M	.J65	100DAC0406	.J67	100TG090M	.J31	100TGC0922	.J37
000DA032M	.J65	100DAC0422	.J67	100TG0922	.J37	100TGC0938	.J37
000DA035M	.J66	100DAC0438	.J67	100TG0938	.J37	100TGC0953	.J37
000DA037M	.J66	100DAC0453	.J67	100TG0953	.J37	100TGC0969	.J37
000DA040M	.J66	100DAC0469	.J67	100TG095M	.J31	100TGC0984	.J37
000DAS000M	.J69	100DAC0484	.J67	100TG0969	.J37	100TGC1000	.J37
100DA0047	.J67	100DAC0500	.J68	100TG0984	.J37	100TGC100M	.J31
100DA0062	.J67	100DAC0516	.J68	100TG1000	.J37	100TGC120M	.J31
100DA0078	.J67	100DAC0531	.J68	100TG100M	.J31	100TGC140M	.J31
100DA0094	.J67	100DAC0547	.J68	100TG105M	.J31	100TGC160M	.J31
100DA0109	.J67	100DAC0562	.J68	100TG115M	.J31	100TGC180M	.J32
100DA0125	.J67	100DAC060M	.J66	100TG120M	.J31	100TGC200M	.J32
100DA0141	.J67	100DAC080M	.J66	100TG125M	.J31	100TGC250M	.J31
100DA0156	.J67	100DAC100M	.J66	100TG130M	.J31	100TGC	.L15
100DA0172	.J67	100DAC120M	.J66	100TG135M	.J31	100TGCHP0375	.J35
100DA0188	.J67	100DAC140M	.J66	100TG140M	.J31	100TGCHP0438	.J35
100DA0203	.J67	100DAS000M	.J69	100TG145M	.J31	100TGCHP0500	.J35
100DA0219	.J67	100TG0094	.J34	100TG150M	.J31	100TGCHP0562	.J36
100DA0234	.J67	100TG0109	.J34	100TG155M	.J31	100TGCHP0625	.J36
100DA0250	.J67	100TG0125	.J34	100TG160M	.J31	100TGCHP0688	.J36
100DA025M	.J65	100TG0141	.J34	100TG165M	.J31	100TGCHP0750	.J36
100DA0266	.J67	100TG0156	.J34	100TG170M	.J31	100TGCHP0875	.J37
100DA0281	.J67	100TG0172	.J34	100TG175M	.J31	100TGCHP1000	.J37
100DA0297	.J67	100TG0188	.J34	100TG180M	.J32	100TGCHP100M	.J31
100DA030M	.J65	100TG0203	.J34	100TG185M	.J32	100TGCHP120M	.J31
100DA0312	.J67	100TG0219	.J35	100TG190M	.J32	100TGCHP140M	.J31
100DA0328	.J67	100TG0234	.J35	100TG195M	.J32	100TGCHP160M	.J31
100DA0344	.J67	100TG0250	.J35	100TG200M	.J32	100TGCHP180M	.J32
100DA0359	.J67	100TG0266	.J35	100TG205M	.J32	100TGCHP200M	.J32
100DA035M	.J66	100TG0281	.J35	100TG210M	.J32	100TGCHP250M	.J31
100DA0375	.J67	100TG0297	.J35	100TG220M	.J32	100TGHPO125	.J34
100DA0391	.J67	100TG030M	.J30	100TG225M	.J32	100TGHPO188	.J34
100DA0406	.J67	100TG0312	.J35	100TG230M	.J31	100TGHPO250	.J35
100DA040M	.J66	100TG0328	.J35	100TG235M	.J31	100TGHPO312	.J35
100DA0422	.J67	100TG0344	.J35	100TG240M	.J31	100TGHPO375	.J35
100DA0438	.J67	100TG0359	.J35	100TG245M	.J31	100TGHPO438	.J35
100DA0453	.J67	100TG035M	.J30	100TG250M	.J31	100TGHPO500	.J35
100DA045M	.J66	100TG0375	.J35	100TG255M	.J31	100TGHPO562	.J36
100DA0469	.J67	100TG0391	.J35	100TGC0250	.J35	100TGHPO60M	.J30
100DA0484	.J67	100TG0406	.J35	100TGC0266	.J35	100TGHPO625	.J36
100DA0500	.J68	100TG040M	.J30	100TGC0281	.J35	100TGHPO688	.J36
100DA050M	.J66	100TG0422	.J35	100TGC0297	.J35	100TGHPO750	.J36
100DA0516	.J68	100TG0438	.J35	100TGC0312	.J35	100TGHPO80M	.J31
100DA0531	.J68	100TG0453	.J35	100TGC0328	.J35	100TGHPO875	.J37
100DA0547	.J68	100TG045M	.J30	100TGC0344	.J35	100TGHPO1000	.J37
100DA055M	.J66	100TG0469	.J35	100TGC0359	.J35	100TGHPI100M	.J31
100DA0562	.J68	100TG0484	.J35	100TGC0375	.J35	100TGHPI140M	.J31
100DA060M	.J66	100TG0500	.J35	100TGC0391	.J35	100TGHPI180M	.J32
100DA065M	.J66	100TG050M	.J30	100TGC0406	.J35	100TGHPI200M	.J32
100DA070M	.J66	100TG0516	.J36	100TGC0422	.J35	100TGHPI250M	.J31
100DA075M	.J66	100TG0531	.J36	100TGC0438	.J35	100TGNP0375	.J35
100DA080M	.J66	100TG0547	.J36	100TGC0453	.J35	100TGNP0500	.J35
100DA085M	.J66	100TG055M	.J30	100TGC0469	.J35	100TGNP060M	.J30
100DA090M	.J66	100TG0562	.J36	100TGC0484	.J35	100TGNP0625	.J36
100DA095M	.J66	100TG0578	.J36	100TGC0500	.J35	100TGNP0750	.J36
100DA100M	.J66	100TG0594	.J36	100TGC0516	.J36	100TGNP0875	.J37
100DA105M	.J66	100TG0609	.J36	100TGC0531	.J36	100TGNP1000	.J37
100DA110M	.J66	100TG060M	.J30	100TGC0547	.J36	100TGNP120M	.J31
100DA115M	.J66	100TG0625	.J36	100TGC0562	.J36	100TGNP160M	.J31
100DA120M	.J66	100TG0641	.J36	100TGC0578	.J36	100TGNP200M	.J32
100DA125M	.J66	100TG0656	.J36	100TGC0594	.J36	100TGNP250M	.J31
100DA130M	.J66	100TG065M	.J31	100TGC0609	.J36	100TGST006P	.J40
100DA135M	.J66	100TG0672	.J36	100TGC060M	.J30	100TGST012P	.J40
100DA140M	.J66	100TG0688	.J36	100TGC0625	.J36	100TGST025	.J40
100DAC0125	.J67	100TG0703	.J36	100TGC0641	.J36	100TGST025P	.J41
100DAC0141	.J67	100TG070M	.J31	100TGC0656	.J36	100TGST031	.J40
100DAC0156	.J67	100TG0719	.J36	100TGC0672	.J36	100TGST037	.J40
100DAC0172	.J67	100TG0734	.J36	100TGC0688	.J36	100TGST037P	.J41
100DAC0188	.J67	100TG0750	.J36	100TGC0703	.J36	100TGST043	.J40
100DAC0203	.J67	100TG075M	.J31	100TGC0719	.J36	100TGST050	.J40

Catalog No.	Page(s)	Catalog No.	Page(s)	Catalog No.	Page(s)	Catalog No.	Page(s)
100TGST050P	J41	125.316	A114	150TG0953	J45	150TGST137	J48
100TGST056	J40	12649910800	A312, A391, A481-482, C39	150TG0969	J45	150TGST150	J48
100TGST062	J40	12649910900	A312, A391, A481-482, C39	150TG0984	J45	150TGST150P	J48
100TGST068	J40	12HC0500	J5	150TG1000	J45	150TGST162	J48
100TGST075	J41	12HC0562	J5	150TG1016	J45	150TGST175	J48
100TGST075P	J41	12HC0625	J5	150TG1031	J45	169.333	A528, A600
100TGST081	J41	12HC0688	J5	150TG1047	J45	169.337	A528-529, A600
100TGST087	J41	12HC0750	J5	150TG1062	J45	169.339	A529, A600
100TGST090071M	J40	12HC0812	J5	150TG1078	J45	16ER0062	J56
100TGST094	J41	12HC0875	J5	150TG1094	J45	16ER0094	J56
100TGST10	J40	12HC1000	J5	150TG1109	J45	16ER010M	J54
100TGST100	J41	12HC160M	J5	150TG1125	J45	16ER0125	J56
100TGST100080M	J40	12HC180M	J5	150TG1141	J45	16ER0156	J56
100TGST110090M	J40	12HC200M	J5	150TG1156	J45	16ER015M	J54
100TGST112	J41	12HC250M	J5	150TG1172	J45	16ER0188	J56
100TGST12	J40	12MHC030M	J4	150TG1187	J45	16ER020M	J54
100TGST120090M	J40	12MHC040M	J4	150TG1203	J45	16ER0219	J56
100TGST140110M	J40	12MHC050M	J4	150TG120M	J42	16ER0250	J56
100TGST160120M	J40	12MHC060M	J4	150TG1219	J46	16ER025M	J54
100TGST180145M	J40	12MHC070M	J4	150TG1234	J46	16ER0281	J56
100TGST6	J40	12MHC080M	J4	150TG1250	J46	16ER030M	J54
100TGST8	J40	12MHC090M	J4	150TG1266	J46	16ER0312	J56
100TGSTC031	J40	12MHC100M	J4	150TG1281	J46	16ER0344	J56
100TGSTC037	J40	12SMC0125	J9	150TG1297	J46	16ER035M	J54
100TGSTC043	J40	12SMC0188	J9	150TG130M	J42	16ER0375	J56
100TGSTC050	J40	12SMC0250	J9	150TG1312	J46	16ER0406	J56
100TGSTC062	J40	12SMC0312	J9	150TG1328	J46	16ER040M	J54
100TGSTC075	J41	12SMC0375	J9	150TG1344	J46	16ER045M	J54
100TGSTC087	J41	12SMC0438	J9	150TG1359	J46	16ER050M	J54
100TGSTC100	J41	12SMC0500	J9	150TG1375	J46	16ER055M	J54
10SMC0125	J9	12SMC0563	J9	150TG1391	J46	16ER060M	J54
10SMC0188	J9	12SMC060M	J8	150TG1406	J46	16ER065M	J54
10SMC0250	J9	12SMC0625	J9	150TG140M	J42	16ER070M	J54
10SMC0312	J9	12SMC0750	J9	150TG1422	J46	16ER075M	J54
10SMC0375	J9	12SMC080M	J8	150TG1438	J46	16ER080M	J54
10SMC0438	J9	12SMC0875	J9	150TG1453	J46	16ER085M	J55
10SMC0500	J9	12SMC1000	J9	150TG145M	J42	16ER090M	J55
10SMC0563	J9	12SMC100M	J8	150TG1469	J46	16ER095M	J55
10SMC060M	J8	12SMC120M	J8	150TG1484	J46	16ER100M	J55
10SMC0625	J9	12SMC140M	J8	150TG1500	J46	16ERS000M	J57
10SMC0750	J9	12SMC160M	J8	150TG150M	J42	16ERS000SET2	J57
10SMC080M	J8	12SMC180M	J9	150TG160M	J42	16ERTC025	J59
10SMC0875	J9	12SMC200M	J9	150TG180M	J42	16ERTC045034M	J58
10SMC100M	J8	12SMC220M	J9	150TG190M	J42	16ERTC055043M	J58
10SMC120M	J8	12SMC250M	J9	150TG200M	J42	16ERTC060049M	J58
10SMC140M	J8	150TG0375	J44	150TG210M	J42	16ERTC070055M	J58
10SMC160M	J8	150TG0391	J44	150TG220M	J43	16ERTC080062M	J58
10SMC180M	J9	150TG0406	J44	150TG250M	J43	16ERTC090070M	J58
10SMC200M	J9	150TG0422	J44	150TG255M	J43	16ERTC10	J59
118.404	A528-529, A600	150TG0438	J44	150TG260M	J43	16ERTC12	J59
118.604	A529, A600	150TG0453	J44	150TG270M	J43	16ERTC8	J59
119.073	528, A600	150TG0468	J44	150TG280M	J43	170.002	A326, A411, A500-501, A577, C12, C14, C26, C52-54, C80, C100-102, C124, C128, C130, C136, E28-30, E70-72, F10-13, F48-50, G10-12, G50-52
11ER010M	J54	150TG0484	J44	150TG300M	J43	170.003	A411, A500-501, A576-577, C13, C15, C52, C54, C80, C100, C102-103, C124, C129, C136, C150, E7, E28, E30-31, E70, E72-73, F10, F12-15, F48, F50, F52-53, G10, G12-13, G50, G52
11ER015M	J54	150TG0500	J44	150TG320M	J43	170.004	A500, A576, C54, C80, C102, E30, E72, F12-13, F50, G12, G52
11ER020M	J54	150TG0516	J44	150TG340M	J43	170.005	C13, C103, C129, C150, E7, E31, E73-74, F14-16, F52-54, G13, G53
11ER025M	J54	150TG0531	J44	150TG350M	J43	170.135	A326, A411, A500-501, A576-577, C12-15, C26, C52-55, C80-81, C100-103, C128-130, C136-137, C141-142, C150, C156, E7, E28-32, E70-74, F10-16, F48-50, F52-54, G10-14, G50-53
11ER030M	J54	150TG0547	J45	150TG360M	J43	170.136	A500, A576, C54-55, C80-81, C102-103, C141-142, E30-31, E72-73, F12-15, F50, F52-53, G12, G52
11ER035M	J54	150TG0562	J45	150TG380M	J43	170.195	L44
11ER040M	J54	150TG0578	J45	150TG400M	J43	170.196	L44
11ER045M	J54	150TG0594	J45	150TGCE	L15	170.197	L44
11ER050M	J54	150TG0609	J45	150TGCHP1000	J45	170.198	L44
11ER055M	J54	150TG0625	J45	150TGCHP1250	J46	170.199	L44
11ER060M	J54	150TG0641	J45	150TGCHP1500	J46	170.254	C14, C124
11ER065M	J54	150TG0656	J45	150TGNP0500	J44		
11ER070M	J54	150TG0672	J45	150TGNP0625	J45		
11ERS000M	J57	150TG0688	J45	150TGNP0750	J45		
121.030	A529, A600	150TG0703	J45	150TGNP0875	J45		
121.820	A528-529, A600	150TG0719	J45	150TGNP1000	J45		
121.830	A556	150TG0734	J45	150TGNP1250	J46		
12146021000 W	A201	150TG0750	J45	150TGNP1500	J46		
12146021100 W	A201	150TG0766	J45	150TGNP250M	J43		
12146032300 W	L58	150TG0781	J45	150TGNP320M	J43		
12146032400 W	L58	150TG0797	J45	150TGS000M	J47		
12146032500 W	L58	150TG0812	J45	150TGST037P	J48		
12146032600 W	L58	150TG0828	J45	150TGST050P	J48		
12146032700 W	L58	150TG0844	J45	150TGST075	J48		
12146032800 W	L58	150TG0859	J45	150TGST075P	J48		
12146033500 W	L58	150TG0875	J45	150TGST100	J48		
12147625400 W	A201	150TG0891	J45	150TGST100P	J48		
12147658400 W	A201	150TG0906	J45	150TGST112	J48		
12148562500 W	A528	150TG0922	J45	150TGST125	J48		
12148781500	A201	150TG0938	J45	150TGST125P	J48		

Catalog No.	Page(s)	Catalog No.	Page(s)	Catalog No.	Page(s)	Catalog No.	Page(s)
180DA0047	J67	180DAC0266	J67	200DA0266	J67	20ERTC080062M	J58
180DA0062	J67	180DAC0281	J67	200DA0281	J67	20ERTC090070M	J58
180DA0078	J67	180DAC0297	J67	200DA0297	J67	20ERTC10	J59
180DA0094	J67	180DAC0312	J67	200DA030M	J65	20ERTC100080M	J58
180DA0109	J67	180DAC0328	J67	200DA0312	J67	20ERTC110090M	J58
180DA0125	J67	180DAC0344	J67	200DA0328	J67	20ERTC12	J59
180DA0141	J67	180DAC0359	J67	200DA0344	J67	20ERTC8	J59
180DA0156	J67	180DAC0375	J67	200DA0359	J67	20HCM0188	J5
180DA0172	J67	180DAC0391	J67	200DA035M	J66	20HCM0250	J5
180DA0188	J67	180DAC0406	J67	200DA0375	J67	20HCM0312	J5
180DA0203	J67	180DAC0422	J67	200DA0391	J67	20HCM0375	J5
180DA0219	J67	180DAC0438	J67	200DA040M	J66	20HCM0438	J5
180DA0234	J67	180DAC0453	J67	200DA045M	J66	20HCM0500	J5
180DA0250	J67	180DAC0469	J67	200DA050M	J66	20HCM0562	J5
180DA0266	J67	180DAC0484	J68	200DA055M	J66	20HCM0625	J5
180DA0281	J67	180DAC0500	J68	200DA060M	J66	20MHC030M	J4
180DA0297	J67	180DAC0516	J68	200DA065M	J66	20MHC040M	J4
180DA030M	J65	180DAC0531	J68	200DA070M	J66	20MHC050M	J4
180DA0312	J67	180DAC0547	J68	200DA075M	J66	20MHC060M	J4
180DA0328	J67	180DAC0562	J68	200DA080M	J66	20MHC070M	J4
180DA0344	J67	180DAC0578	J68	200DA085M	J66	20MHC080M	J4
180DA0359	J67	180DAC0594	J68	200DA090M	J66	20MHC090M	J4
180DA035M	J66	180DAC0609	J68	200DA095M	J66	20MHC100M	J4
180DA0375	J67	180DAC060M	J66	200DA100M	J66	20MHC110M	J4
180DA0391	J67	180DAC0625	J68	200DAC0125	J67	20MHC120M	J4
180DA0406	J67	180DAC0641	J68	200DAC0141	J67	20MHC130M	J4
180DA040M	J66	180DAC0656	J68	200DAC0156	J67	20MHC140M	J4
180DA0422	J67	180DAC0672	J68	200DAC0172	J67	20MHC150M	J4
180DA0438	J67	180DAC0688	J68	200DAC0188	J67	20MHC160M	J4
180DA0453	J67	180DAC0703	J68	200DAC0234	J67	20SMC060M	J8
180DA045M	J66	180DAC0719	J68	200DAC0250	J67	20SMC080M	J8
180DA0469	J67	180DAC0734	J68	200DAC0266	J67	20SMC100M	J8
180DA0484	J68	180DAC0750	J68	200DAC0281	J67	20SMC120M	J8
180DA0500	J68	180DAC080M	J66	200DAC0312	J67	20SMC160M	J8
180DA050M	J66	180DAC100M	J66	200DAC0328	J67	25ER0062	J56
180DA0516	J68	180DAC120M	J66	200DAC0344	J67	25ER0094	J56
180DA0531	J68	180DAC140M	J66	200DAC0375	J67	25ER0125	J56
180DA0547	J68	180DAC160M	J66	200DAC0391	J67	25ER0156	J56
180DA055M	J66	180DAC180M	J66	200DAC060M	J66	25ER0188	J56
180DA0562	J68	180DAC200M	J66	200DAC080M	J66	25ER020M	J54
180DA0578	J68	180DANP0375	J67	200DAC100M	J66	25ER0219	J56
180DA0594	J68	180DANP0500	J68	200DAS000M	J69	25ER0250	J56
180DA0609	J68	180DANP0625	J68	20ER0062	J56	25ER0281	J56
180DA060M	J66	180DANP0750	J68	20ER0094	J56	25ER030M	J54
180DA0625	J68	180DANP100M	J66	20ER010M	J54	25ER0312	J56
180DA0641	J68	180DANP120M	J66	20ER0125	J56	25ER0344	J56
180DA0656	J68	180DANP160M	J66	20ER0156	J56	25ER0375	J56
180DA065M	J66	180DAS000M	J69	20ER0188	J56	25ER0406	J56
180DA0672	J68	190.228	A536	20ER020M	J54	25ER040M	J54
180DA0688	J68	192.950	L15	20ER0219	J56	25ER0438	J56
180DA0703	J68	192.951	L15	20ER0250	J56	25ER0469	J56
180DA070M	J66	192.952	L15	20ER0281	J56	25ER0500	J56
180DA0719	J68	192.953	L15	20ER030M	J54	25ER050M	J54
180DA0734	J68	192.954	L15	20ER0312	J56	25ER0531	J56
180DA0750	J68	192.955	L15	20ER0344	J56	25ER0562	J56
180DA075M	J66	192.956	L15	20ER0375	J56	25ER0594	J56
180DA080M	J66	192.957	L15	20ER0406	J56	25ER060M	J54
180DA085M	J66	192.958	L15	20ER040M	J54	25ER0625	J56
180DA090M	J66	192.959	L15	20ER0438	J56	25ER070M	J54
180DA095M	J66	193.158	L44	20ER0469	J56	25ER080M	J54
180DA100M	J66	193.159	L44	20ER0500	J56	25ER090M	J55
180DA105M	J66	193.160	L44	20ER050M	J54	25ER100M	J55
180DA110M	J66	193.161	L44	20ER060M	J54	25ER110M	J55
180DA115M	J66	193.162	L44	20ER070M	J54	25ER120M	J55
180DA120M	J66	200DA0047	J67	20ER080M	J54	25ER130M	J55
180DA125M	J66	200DA0062	J67	20ER090M	J55	25ER140M	J55
180DA130M	J66	200DA0078	J67	20ER100M	J55	25ER150M	J55
180DA135M	J66	200DA0094	J67	20ER110M	J55	25ER160M	J55
180DA140M	J66	200DA0109	J67	20ER120M	J55	25ERS000M	J57
180DA145M	J66	200DA010M	J65	20ER130M	J55	25ERS000SET1	J57
180DA150M	J66	200DA0125	J67	20ERS000M	J57	25ERS000SET2	J57
180DA155M	J66	200DA0141	J67	20ERTC025	J59	25ERTC025	J59
180DA160M	J66	200DA0156	J67	20ERTC031	J59	25ERTC031	J59
180DA165M	J66	200DA015M	J65	20ERTC037	J59	25ERTC045034M	J58
180DA170M	J66	200DA0172	J67	20ERTC043	J59	25ERTC050	J59
180DA175M	J66	200DA0188	J67	20ERTC043	J59	25ERTC055043M	J58
180DA180M	J66	200DA0203	J67	20ERTC045034M	J58	25ERTC056	J59
180DA185M	J66	200DA020M	J65	20ERTC050	J59	25ERTC060049M	J58
180DA190M	J66	200DA0219	J67	20ERTC055043M	J58	25ERTC062	J59
180DA195M	J66	200DA0234	J67	20ERTC060049M	J58	25ERTC070055M	J58
180DA200M	J66	200DA0250	J67	20ERTC070055M	J58		
180DAC0250	J67	200DA025M	J65				

Catalog No.	Page(s)	Catalog No.	Page(s)	Catalog No.	Page(s)	Catalog No.	Page(s)
25ERTC080062M	J58	32ER0312	J56	32MHC180M	J4	40ERTC100	J59
25ERTC090070M	J58	32ER0344	J56	32MHC190M	J4	40ERTC100080M	J58
25ERTC10	J59	32ER0375	J56	32MHC200M	J4	40ERTC110090M	J58
25ERTC100080M	J58	32ER0406	J56	32MHC220M	J4	40ERTC120090M	J58
25ERTC110090M	J58	32ER040M	J54	32MHC250M	J4	40ERTC140110M	J58
25ERTC12	J59	32ER0438	J56	32SMC060M	J8	40ERTC160120M	J58
25ERTC120090M	J58	32ER0469	J56	32SMC080M	J8	40ERTC180145M	J58
25ERTC140110M	J58	32ER0500	J56	32SMC100M	J8	40ERTC200160M	J58
25ERTC160120M	J58	32ER050M	J54	32SMC120M	J8	40ERTC220180M	J58
25ERTC8	J59	32ER0531	J56	32SMC160M	J8	50HC0125	J5
25MHC030M	J4	32ER0562	J56	32SMC200M	J8	50HC0188	J5
25MHC040M	J4	32ER0594	J56	32SMC250M	J8	50HC0250	J5
25MHC050M	J4	32ER060M	J54	40ER0125	J56	50HC030M	J5
25MHC060M	J4	32ER0625	J56	40ER0156	J56	50HC0312	J5
25MHC070M	J4	32ER0656	J56	40ER0188	J56	50HC0375	J5
25MHC080M	J4	32ER0688	J56	40ER0219	J56	50HC040M	J5
25MHC090M	J4	32ER070M	J54	40ER0250	J56	50HC050M	J5
25MHC100M	J4	32ER0719	J56	40ER0281	J56	50HC060M	J5
25MHC120M	J4	32ER0750	J56	40ER0312	J56	50HC080M	J5
25MHC140M	J4	32ER0781	J56	40ER0344	J56	50HC100M	J5
25MHC160M	J4	32ER080M	J54	40ER0375	J56	50TG0047	J18
25MHC180M	J4	32ER0812	J56	40ER0406	J56	50TG0062	J18
25MHC200M	J4	32ER090M	J55	40ER040M	J54	50TG0078	J18
280.034	E32	32ER100M	J55	40ER0438	J56	50TG0094	J18
280.200	L14	32ER110M	J55	40ER0469	J56	50TG0109	J18
280.202	L14	32ER120M	J55	40ER0500	J56	50TG0125	J18
280.203	L14	32ER130M	J55	40ER050M	J54	50TG0141	J18
280.204	L14	32ER140M	J55	40ER0531	J56	50TG0156	J18
280.205	L14	32ER150M	J55	40ER0562	J56	50TG015M	J14
280.206	L14	32ER160M	J55	40ER0594	J56	50TG0172	J18
280.207	L14	32ER170M	J55	40ER060M	J54	50TG0188	J18
280.208	L14	32ER180M	J55	40ER0625	J56	50TG0203	J18
280.209	L14	32ER190M	J55	40ER0656	J56	50TG020M	J14
280.262	L14	32ER200M	J55	40ER0688	J56	50TG0219	J18
280.264	L14	32ERS000M	J57	40ER070M	J54	50TG0234	J18
280.266	L14	32ERS000SET1	J57	40ER0719	J56	50TG0250	J18
280.268	L14	32ERS000SET2	J57	40ER0750	J56	50TG025M	J14
280.269	L14	32ERTC025	J59	40ER0781	J56	50TG0266	J18
300DA0031	J67	32ERTC031	J59	40ER080M	J54	50TG0281	J18
300DA0047	J67	32ERTC037	J59	40ER0812	J56	50TG0297	J18
300DA0062	J67	32ERTC043	J59	40ER0844	J56	50TG030M	J14
300DA0078	J67	32ERTC045034M	J58	40ER0875	J56	50TG0312	J18
300DA0094	J67	32ERTC050	J59	40ER0906	J56	50TG0328	J18
300DA0109	J67	32ERTC055043M	J58	40ER090M	J55	50TG0344	J18
300DA010M	J65	32ERTC056	J59	40ER0938	J56	50TG0359	J18
300DA0125	J67	32ERTC060049M	J58	40ER0969	J56	50TG035M	J14
300DA0141	J67	32ERTC062	J59	40ER1000	J56	50TG0375	J18
300DA0156	J67	32ERTC069	J59	40ER100M	J55	50TG0391	J18
300DA015M	J65	32ERTC070055M	J58	40ER110M	J55	50TG0406	J18
300DA0172	J67	32ERTC075	J59	40ER120M	J55	50TG040M	J14
300DA0188	J67	32ERTC080062M	J58	40ER130M	J55	50TG0422	J18
300DA0203	J67	32ERTC081	J59	40ER140M	J55	50TG0438	J18
300DA020M	J65	32ERTC090070M	J58	40ER150M	J55	50TG0453	J18
300DA0219	J67	32ERTC10	J59	40ER160M	J55	50TG045M	J14
300DA0234	J67	32ERTC100080M	J58	40ER170M	J55	50TG0469	J18
300DA0250	J67	32ERTC110090M	J58	40ER180M	J55	50TG0484	J18
300DA025M	J65	32ERTC12	J59	40ER190M	J55	50TG0500	J18
300DA030M	J65	32ERTC120090M	J58	40ER200M	J55	50TG050M	J14
300DA035M	J66	32ERTC140110M	J58	40ER210M	J55	50TG0516	J18
300DA040M	J66	32ERTC160120M	J58	40ER220M	J55	50TG0531	J18
300DA045M	J66	32ERTC180145M	J58	40ER230M	J55	50TG055M	J14
300DA050M	J66	32ERTC200160M	J58	40ER240M	J55	50TG060M	J14
300DA055M	J66	32ERTC8	J59	40ER250M	J55	50TG065M	J14
300DA060M	J66	32HCM0500	J5	40ER260M	J55	50TG070M	J14
300DAC0125	J67	32HCM0562	J5	40ERS000M	J57	50TG075M	J15
300DAC0141	J67	32HCM0625	J5	40ERS000SET1	J57	50TG080M	J15
300DAC0156	J67	32HCM0688	J5	40ERS000SET2	J57	50TG085M	J15
300DAC0172	J67	32HCM0750	J5	40ERTC025	J59	50TG090M	J15
300DAC0188	J67	32HCM0875	J5	40ERTC031	J59	50TG095M	J15
300DAC0203	J67	32HCM1000	J5	40ERTC037	J59	50TG100M	J15
300DAC0219	J67	32MHC060M	J4	40ERTC043	J59	50TG105M	J15
300DAC0234	J67	32MHC070M	J4	40ERTC050	J59	50TG110M	J15
300DAC0250	J67	32MHC080M	J4	40ERTC056	J59	50TG115M	J15
300DAS000M	J69	32MHC090M	J4	40ERTC062	J59	50TG120M	J15
301.361	L52	32MHC100M	J4	40ERTC069	J59	50TG125M	J15
32ER0125	J56	32MHC110M	J4	40ERTC070055M	J58	50TG130M	J15
32ER0156	J56	32MHC120M	J4	40ERTC075	J59	50TG135M	J15
32ER0188	J56	32MHC130M	J4	40ERTC080062M	J58	50TG0141	J18
32ER0219	J56	32MHC140M	J4	40ERTC081	J59	50TGC0156	J18
32ER0250	J56	32MHC150M	J4	40ERTC087	J59	50TGC0172	J18
32ER0281	J56	32MHC160M	J4	40ERTC090070M	J58	50TGC0188	J18
32ER030M	J54	32MHC170M	J4	40ERTC093	J59	50TGC0203	J18

Catalog No.	Page(s)	Catalog No.	Page(s)	Catalog No.	Page(s)	Catalog No.	Page(s)
50TGC0219	J18	511.013	A242	552.225	A379	75TG0312	J25
50TGC0250	J18	511.015	A318, A489, A566	552.232	A380-382	75TG0328	J25
50TGC0266	J18	511.018	A144, A229, A289, A292, A294-295, A464-466	554.252	A381	75TG0344	J25
50TGC0281	J18			554.254	A379	75TG0359	J25
50TGC0312	J18	511.022	A175, A317, A319, A397, A488, A490, A565	554.260	A379-382	75TG035M	J22
50TGC0328	J18			571.060	A334, A418, A582-583, A613, A628, C18, C60, C85, C108, C139, E14, E28, E41, E81, F26, F66, G27	75TG0375	J25
50TGC0344	J18	511.023	A143, A175-176, A227, A288-289, A292-295, A317, A370-371, A374-376, A397-398, A458-459, A462-466, A488, A490, A528, A561, C35			75TG0391	J25
50TGC0359	J18					75TG0406	J25
50TGC0375	J18			571.061	C156, E7, E28, E31, F14-15	75TG040M	J22
50TGC0391	J18			571.062	C17, C151, E14	75TG0422	J25
50TGC0406	J18	511.024	A290-292, A371-373, A460-462, A489, A562, C35-36	571.063	A506, C15, C137, C156, E7, E14, E31, F14-15	75TG0438	J25
50TGC0422	J18					75TG0453	J25
50TGC0438	J18	511.025	A371, A374-375, A458-459, A462-464, A528	571.066	E42, E82, G28	75TG045M	J22
50TGC0453	J18			571.067	A334, A418, A582-583, A613, A628, C18, C60, C85, C108, C139, E14, E41, E81, F26, F66, G27	75TG0469	J25
50TGC0469	J18	511.028	A464-465			75TG0484	J25
50TGC0484	J18	511.030	A176, A243, A319			75TG0500	J26
50TGC0500	J18	511.033	A458-459, A462-464, A528-530	571.068	A334, A418, A582-583, A613, A628, C17-18, C60, C85, C108, C125, C139, C151, E41, E81, F26, F66, G27	75TG050M	J22
50TGC0516	J18	511.038	A528-530			75TG0516	J26
50TGC0531	J18	511.060	A144, A175, A227-228, A290-291, A371-372, A460-461	571.069	A506, A628, C60, C108, E14	75TG0531	J26
50TGC060M	J14			571.071	C137	75TG0547	J26
50TGC080M	J15	512.013	A294-295, A464-465	571.074	A334, A418, A545, A582-583, A613, A628, C18, C60, C85, C108, C139, C144, E41, E81, F26, F66, G27	75TG055M	J22
50TGC100M	J15	512.023	A465			75TG0562	J26
50TGC120M	J15	512.024	A528			75TG0578	J26
50TGC	L15	512.025	A374-375, A462-464			75TG0594	J26
50TGHPO125	J18	512.031	A464-465	571.075	A334, A418, A582, A613, C18, C85, C132, C139, C144, E41, E81, F26, F66, G27	75TG0609	J26
50TGHPO188	J18	512.053	A292			75TG060M	J22
50TGHPO250	J18	512.060	A144, A175, A227-228, A290-291, A371-372, A460-461	571.076	A334, A418, A545, A613, A628, C60, C85, C108, C139, C144, E41, E81, F26, F66, G27	75TG0625	J26
50TGHPO312	J18					75TG0641	J26
50TGHPO375	J18	512.063	A292-294, A374-375, A462-464			75TG0656	J26
50TGHPO438	J18	512.083	A462-464, A529-530	571.077	A418, A545, A613, A628, C60, C85, C108, C144, E41, F26, F66	75TG065M	J22
50TGHPO500	J18	512.092	A529-530			75TG0672	J26
50TGHPO60M	J14	512.111	A289			75TG0688	J26
50TGHPO80M	J15	512.112	A143, A175, A227, A288-289, A317, A370-371, A397, A458-459, A488, A528, A561, C35	75HC0125	J5	75TG0703	J26
50TGHPI100M	J15			75HC0188	J5	75TG070M	J22
50TGHPI120M	J15			75HC0250	J5	75TG0719	J26
50TGHPI25	J18	512.117	A371, A458-459, A528	75HC030M	J5	75TG0734	J26
50TGHPI188	J18	512.123	A458-459, A528	75HC0312	J5	75TG0750	J26
50TGHPO250	J18	512.134	A144, A229, A295, A466	75HC0375	J5	75TG075M	J22
50TGHPO312	J18	512.135	A176, A295, A376, A398, A466, A490	75HC040M	J5	75TG080M	J23
50TGHPO375	J18	512.153	A290-292, A371-373, A460-462, A489, A562, C35-36	75HC0438	J5	75TG085M	J23
50TGHPO40M	J14			75HC0500	J5	75TG090M	J23
50TGHPO438	J18	513.018	A144, A229, A294-295, A464-466	75HC050M	J5	75TG095M	J23
50TGHPO500	J18	513.019	A289, A292	75HC0562	J5	75TG100M	J23
50TGHPO60M	J14	513.023	A143, A175-176, A227, A288-295, A317, A370-376, A397-398, A458-466, A488-490, A528, A561-562, C35-36	75HC060M	J5	75TG105M	J23
50TGHPO80M	J15			75HC0625	J5	75TG110M	J23
50TGHPI100M	J15			75HC080M	J5	75TG115M	J23
50TGHPI20M	J15			75HC100M	J5	75TG120M	J23
50TGST006P	J21	513.025	A371, A374-375, A458-459, A462-465, A528	75HC120M	J5	75TG125M	J23
50TGST012P	J21			75HC140M	J5	75TG130M	J23
50TGST025	J21	513.033	A458-459, A462-464, A528-530	75HC160M	J5	75TG135M	J23
50TGST025021M	J20	513.038	A528-530	75SMC0125	J9	75TG140M	J23
50TGST028021M	J20	513.060	A144, A175, A227-228, A290-291, A371-372, A460-461	75SMC0188	J9	75TG145M	J23
50TGST031	J21			75SMC0250	J9	75TG150M	J23
50TGST032025M	J20	514.011	A242	75SMC0312	J9	75TG155M	J23
50TGST035027M	J20	514.012	A566	75SMC0375	J9	75TG160M	J23
50TGST037	J21	514.022	A565	75SMC0438	J9	75TG165M	J23
50TGST040032M	J20	514.023	A561	75SMC0500	J9	75TG170M	J23
50TGST043	J21	514.028	A562	75SMC0563	J9	75TG175M	J23
50TGST045034M	J20	514.112	A176, A243, A318-319, A489	75SMC060M	J8	75TG180M	J23
50TGST050	J21	514.118	A144, A175, A227-229, A289-292, A294-295, A371-372, A460-461, A464-466	75SMC0625	J9	75TG190M	J23
50TGST050040M	J20			75SMC080M	J8	75TG195M	J23
50TGST056	J21			75SMC100M	J8	75TG200M	J23
50TGST060049M	J20	514.122	A175, A317, A319, A397, A488, A490	75SMC120M	J8	75TG0250	J25
50TGST062	J21	514.123	A143, A175-176, A227, A288-289, A292-295, A317, A370-371, A374-376, A397-398, A458-459, A462-466, A488, A490, A528, C35	75SMC140M	J8	75TG0266	J25
50TGST063050M	J20			75SMC160M	J8	75TG0281	J25
50TGST070055M	J20					75TG0062	J24
50TGST071056M	J20					75TG0078	J24
50TGST080062M	J20	514.125	A371, A374-375, A458-459, A462-464, A528			75TG0094	J24
50TGST090070M	J20					75TG0109	J24
50TGST10	J21	514.128	A290-292, A371-373, A460-462, A464-465, A489, C35-36			75TG0125	J25
50TGST100080M	J20					75TG0141	J25
50TGST110090M	J20	514.133	A458-459, A462-464, A528-530			75TG0156	J25
50TGST12	J21	514.138	A529-530			75TG0172	J25
50TGST120090M	J20	515.018	A143-144, A175-176, A227-229, A288-295, A317, A370-376, A397-398, A458-466, A488-490, A528, A561-562, C35-36			75TG0188	J25
50TGST6	J21					75TG0203	J25
50TGST8	J21					75TG0219	J25
50TGSTC025	J21					75TG0234	J25
50TGSTC031	J21	515.022	A371, A374, A458-459, A463-465, A528-530			75TG0250	J25
50TGSTC037	J21					75TG0266	J25
50TGSTC043	J21	515.028	A462, A528-530			75TG0281	J25
50TGSTC050	J21	551.326	A379-382			75TG0297	J25
50TGSTC056	J21	552.221	A379			75TG030M	J22

Catalog No.	Page(s)	Catalog No.	Page(s)	Catalog No.	Page(s)	Catalog No.	Page(s)
75TGC0562	J26	75TGSTC031	J28	BT30HCT14100M	E7	BT40BER32150M	E37
75TGC0578	J26	75TGSTC037	J29	BT30HCT16100M	E7	BT40BER40080M	E37
75TGC0594	J26	75TGSTC043	J28	BT30HCT18100M	E7	BT40BER40120M	E37
75TGC0609	J26	75TGSTC050	J29	BT30HCT20100M	E7	BT40BHC06080M	E30
75TGC060M	J22	75TGSTC062	J29	BT30HPMC075335	E8	BT40BHC08080M	E30
75TGC0625	J26	75TGSTC068	J29	BT30HPMC20085M	E8	BT40BHC10085M	E30
75TGC0641	J26	75TGSTC075	J29	BT30HPVTT025295	E5	BT40BHC12090M	E30
75TGC0656	J26	75TGSTC087	J29	BT30HPVTT031295	E5	BT40BHC14090M	E30
75TGC0672	J26	840.142.200	A260	BT30HPVTT038295	E5	BT40BHC16090M	E30
75TGC0688	J26	840.142.250	A260	BT30HPVTT044295	E5	BT40BHC18090M	E30
75TGC0703	J26	840.142.320	A339	BT30HPVTT050295	E5	BT40BHC20095M	E30
75TGC0719	J26	840.142.420	A424	BT30HPVTT056295	E5	BT40BHC25115M	E30
75TGC0734	J26	840.142.550	A424	BT30HPVTT06075M	E4	BT40BHC32120M	E30
75TGC0750	J26	840.142.720	A424, A512	BT30HPVTT062295	E5	BT40BHC075374	E32
75TGC080M	J22	840.142.940	A512	BT30HPVTT068354	E5	BT40BHC20095M	E32
75TGC100M	J23	841.142.200	A260, A424	BT30HPVTT075354	E5	BT40BHC12170M	E29
75TGC120M	J23	841.142.250	A260	BT30HPVTT08075M	E4	BT40BHC14170M	E29
75TGC140M	J23	841.142.320	A339	BT30HPVTT10075M	E4	BT40BHC16170M	E29
75TGC160M	J23	841.142.550	A424	BT30HPVTT12075M	E4	BT40BHC18170M	E29
75TGC180M	J23	841.142.720	A424, A512	BT30HPVTT14075M	E4	BT40BHC120170M	E29
75TGC200M	J23	841.142.940	A512	BT30HPVTT16075M	E4	BT40BHC106170M	E28
75TGC	L15	841.342.200	A260, A339	BT30HPVTT18090M	E4	BT40BHC108170M	E28
75TGCHP0250	J25	841.342.420	A424, A512	BT30HPVTT20090M	E4	BT40BHC10170M	E28
75TGCHP0375	J25	880.252.320	A340	BT30HPVTTHT050295	E6	BT40BHC025315	E31
75TGCHP0438	J25	880.252.420	A425	BT30HPVTTHT056295	E6	BT40BHC038335	E31
75TGCHP0500	J26	880.252.550	A425, A513	BT30HPVTTHT062295	E6	BT40BHC050354	E31
75TGCHP0562	J26	881.252.320	A340	BT30HPVTTHT068354	E6	BT40BHC062354	E31
75TGCHP060M	J22	881.252.420	A425	BT30HPVTTHT075354	E6	BT40BHC075374	E31
75TGCHP0625	J26	881.252.550	A425	BT30HPVTTHT12075M	E6	BT40BHC100453	E31
75TGCHP0688	J26	881.252.720	A425, A513	BT30HPVTTHT14075M	E6	BT40BHC125472	E31
75TGCHP0750	J26	881.252.940	A513	BT30HPVTTHT16075M	E6	BT40BHPMC075295	E33
75TGCHP080M	J22	8ER010M	J54	BT30HPVTTHT18090M	E6	BT40BHPMC075472	E33
75TGCHP100M	J23	8ER015M	J54	BT30HPVTTHT20090M	E6	BT40BHPMC100335	E33
75TGCHP120M	J23	8ER020M	J54	BT30KMC3240	E18	BT40BHPMC100472	E33
75TGCHP140M	J23	8ER025M	J54	BT30SM2C050118	E17	BT40BHPMC125354	E33
75TGCHP160M	J23	8ER030M	J54	BT30SM2C075118	E17	BT40BHPMC125472	E33
75TGCHP180M	J23	8ER035M	J54	BT30SM2C100177	E17	BT40BHPMC20075M	E33
75TGCHP200M	J23	8ER040M	J54	BT30SM2C16035M	E16	BT40BHPMC20120M	E33
75TGHP0125	J25	8ER045M	J54	BT30SM2C16050M	E16	BT40BHPMC25085M	E33
75TGHP0188	J25	8ER050M	J54	BT30SM2C22040M	E16	BT40BHPMC25120M	E33
75TGHP0250	J25	8ERS000M	J57	BT30SM2C22050M	E16	BT40BHPMC32090M	E33
75TGHP0312	J25	A2BHSN19X0116	A162	BT30SMC050118	E17	BT40BHPMC32120M	E33
75TGHP0375	J25	A2BHSN19X0211	A162	BT30SMC075118	E17	BT40BHPVTT025354	E25
75TGHP040M	J22	A2BHSN19X0216	A162	BT30SMC100177	E17	BT40BHPVTT025630	E25
75TGHP0438	J25	BT251P	L52	BT30SMC16035M	E16	BT40BHPVTT031354	E25
75TGHP0500	J26	BT271P	L52	BT30SMC16050M	E16	BT40BHPVTT031630	E25
75TGHP0562	J26	BT30DA188060M	E13	BT30SMC22040M	E16	BT40BHPVTT038354	E25
75TGHP060M	J22	BT30DA208060M	E12	BT30SMC22050M	E16	BT40BHPVTT038630	E25
75TGHP0625	J26	BT30DC08092M	E14	BT30SMC27045M	E17	BT40BHPVTT044354	E25
75TGHP0750	J26	BT30EM012236	E15	BT30ST06032M	E18	BT40BHPVTT050354	E25
75TGHP080M	J22	BT30EM018236	E15	BT30ST08032M	E18	BT40BHPVTT050630	E25
75TGHP100M	J23	BT30EM025236	E15	BT30ST10032M	E18	BT40BHPVTT06090M	E24
75TGHP120M	J23	BT30EM031236	E15	BT30ST12032M	E18	BT40BHPVTT06120M	E24
75TGHP140M	J23	BT30EM038236	E15	BT30TG075075M	E9	BT40BHPVTT06160M	E24
75TGHP160M	J23	BT30EM050236	E15	BT30WN06050M	E14	BT40BHPVTT062354	E25
75TGHP180M	J23	BT30EM06050M	E15	BT30WN08050M	E14	BT40BHPVTT062630	E25
75TGHP200M	J23	BT30EM062236	E15	BT30WN10055M	E14	BT40BHPVTT075354	E25
75TGHP0375	J25	BT30EM075236	E15	BT30WN12055M	E14	BT40BHPVTT075630	E25
75TGHP0500	J26	BT30EM08060M	E15	BT30WN14055M	E14	BT40BHPVTT08090M	E24
75TGHP0625	J26	BT30EM10060M	E15	BT30WN16055M	E14	BT40BHPVTT08120M	E24
75TGHP0750	J26	BT30EM12060M	E15	BT40BB063280M	E60	BT40BHPVTT08160M	E24
75TGST006P	J28	BT30EM16060M	E15	BT40BB104200M	E60	BT40BHPVTT088354	E25
75TGST012P	J29	BT30EM20080M	E15	BT40BEM06050M	E43	BT40BHPVTT088630	E25
75TGST025	J28	BT30ER16060M	E10	BT40BEM08050M	E43	BT40BHPVTT100394	E25
75TGST025P	J29	BT30ER16100M	E10	BT40BEM10063M	E43	BT40BHPVTT100630	E25
75TGST031	J28	BT30ER16150M	E10	BT40BEM12063M	E43	BT40BHPVTT10090M	E24
75TGST037	J29	BT30ER20060M	E10	BT40BEM14063M	E43	BT40BHPVTT10120M	E24
75TGST037P	J29	BT30ER20100M	E10	BT40BEM16063M	E43	BT40BHPVTT10160M	E24
75TGST043	J28	BT30ER25060M	E11	BT40BEM18063M	E43	BT40BHPVTT12090M	E24
75TGST050	J29	BT30ER25100M	E11	BT40BEM20063M	E43	BT40BHPVTT12120M	E24
75TGST050P	J29	BT30ER32070M	E11	BT40BEM25090M	E43	BT40BHPVTT12160M	E24
75TGST056	J29	BT30ER32100M	E11	BT40BER16060M	E36	BT40BHPVTT125413	E25
75TGST062	J29	BT30ER40100M	E11	BT40BER16120M	E36	BT40BHPVTT125630	E25
75TGST068	J29	BT30HCT025295	E7	BT40BER16150M	E36	BT40BHPVTT14090M	E24
75TGST075	J29	BT30HCT038315	E7	BT40BER20060M	E36	BT40BHPVTT14120M	E24
75TGST081	J29	BT30HCT050335	E7	BT40BER20120M	E36	BT40BHPVTT14160M	E24
75TGST087	J29	BT30HCT06075M	E7	BT40BER20150M	E36	BT40BHPVTT16090M	E24
75TGST10	J28	BT30HCT062394	E7	BT40BER25070M	E37	BT40BHPVTT16120M	E24
75TGST12	J28	BT30HCT075413	E7	BT40BER25120M	E37	BT40BHPVTT16160M	E24
75TGST6	J28	BT30HCT08075M	E7	BT40BER25150M	E37	BT40BHPVTT18090M	E24
75TGST8	J28	BT30HCT10080M	E7	BT40BER32070M	E37	BT40BHPVTT18120M	E24
75TGSTC025	J28	BT30HCT12085M	E7	BT40BER32120M	E37	BT40BHPVTT18160M	E24

Catalog No.	Page(s)	Catalog No.	Page(s)	Catalog No.	Page(s)	Catalog No.	Page(s)
BT40BHPVT20090M	E24	BT40BSC16075M	E50	BT40EM32110M	E44	BT50BHPVT075787	E67
BT40BHPVT20120M	E24	BT40BSC16100M	E50	BT40JT33045M	E57	BT50BHPVT08100M	E66
BT40BHPVT20160M	E24	BT40BSC22055M	E50	BT40MT1050M	E57	BT50BHPVT08160M	E66
BT40BHPVT25100M	E24	BT40BSC22100M	E50	BT40MT2050M	E57	BT50BHPVT088394	E67
BT40BHPVT32105M	E24	BT40BSC22150M	E50	BT40MT3070M	E57	BT50BHPVT088787	E67
BT40BHPVTH050354	E27	BT40BSC27055M	E51	BT40MT4095M	E57	BT50BHPVT100394	E67
BT40BHPVTH050630	E27	BT40BSC27100M	E51	BT40RC1067M	E56	BT50BHPVT100787	E67
BT40BHPVTH062354	E27	BT40BSC27150M	E51	BT40RC2094M	E56	BT50BHPVT10100M	E66
BT40BHPVTH062630	E27	BT40BSC32060M	E51	BT40SA100400	E54	BT50BHPVT10160M	E66
BT40BHPVTH075354	E27	BT40BSC32100M	E51	BT40SA125400	E54	BT50BHPVT11200M	E66
BT40BHPVTH075630	E27	BT40BSC40060M	E51	BT40SER32035M	E35	BT50BHPVT12160M	E66
BT40BHPVTH088354	E27	BT40BSC40100M	E51	BT40STRC1074M	E56	BT50BHPVT125394	E67
BT40BHPVTH088630	E27	BT40BSSF075325	E46	BT40STRC2089M	E56	BT50BHPVT125787	E67
BT40BHPVTH100394	E27	BT40BSSF100425	E46	BT40TA1106	E42	BT50BHPVT14100M	E66
BT40BHPVTH100630	E27	BT40BSSF125500	E46	BT40TG075070M	E34	BT50BHPVT14160M	E66
BT40BHPVTH12090M	E26	BT40BST06047M	E55	BT40TG100080M	E34	BT50BHPVT16100M	E66
BT40BHPVTH12120M	E26	BT40BST06067M	E55	BT40TG100100M	E34	BT50BHPVT16160M	E66
BT40BHPVTH12160M	E26	BT40BST06087M	E55	BT40TG100150M	E34	BT50BHPVT18100M	E66
BT40BHPVTH125413	E27	BT40BST06107M	E55	BT40TG150110M	E34	BT50BHPVT18160M	E66
BT40BHPVTH125630	E27	BT40BST08047M	E55	BT50BB104350M	E95	BT50BHPVT20100M	E66
BT40BHPVTH14090M	E26	BT40BST08067M	E55	BT50BB134250M	E95	BT50BHPVT20160M	E66
BT40BHPVTH14120M	E26	BT40BST08087M	E55	BT50BER16100M	E78	BT50BHPVT25100M	E66
BT40BHPVTH14160M	E26	BT40BST08107M	E55	BT50BER16150M	E78	BT50BHPVT32100M	E66
BT40BHPVTH16090M	E26	BT40BST10047M	E55	BT50BER20100M	E78	BT50BHPVTH050394	E69
BT40BHPVTH16120M	E26	BT40BST10067M	E55	BT50BER20150M	E78	BT50BHPVTH050787	E69
BT40BHPVTH16160M	E26	BT40BST10087M	E55	BT50BER25070M	E79	BT50BHPVTH062394	E69
BT40BHPVTH18090M	E26	BT40BST10107M	E55	BT50BER25150M	E79	BT50BHPVTH062787	E69
BT40BHPVTH18120M	E26	BT40BST12047M	E55	BT50BER32070M	E79	BT50BHPVTH075394	E69
BT40BHPVTH18160M	E26	BT40BST12067M	E55	BT50BER32150M	E79	BT50BHPVTH075787	E69
BT40BHPVTH20090M	E26	BT40BST12087M	E55	BT50BER40080M	E79	BT50BHPVTH088394	E69
BT40BHPVTH20120M	E26	BT40BST12107M	E55	BT50BER40150M	E79	BT50BHPVTH088787	E69
BT40BHPVTH20160M	E26	BT40BST12127M	E55	BT50BER40200M	E79	BT50BHPVTH100394	E69
BT40BHPVTH25100M	E26	BT40BST16047M	E55	BT50BHC06090M	E72	BT50BHPVTH100787	E69
BT40BHPVTH32105M	E26	BT40BST16067M	E55	BT50BHC08090M	E72	BT50BHPVTH12100M	E68
BT40BHSK32050M	E60	BT40BST16087M	E55	BT50BHC10095M	E72	BT50BHPVTH12160M	E68
BT40BHSK40060M	E60	BT40BST16107M	E55	BT50BHC12100M	E72	BT50BHPVTH125394	E69
BT40BHSK50070M	E60	BT40BST16127M	E55	BT50BHC14100M	E72	BT50BHPVTH125787	E69
BT40BHSK63075M	E60	BT40BSWN25075M	E42	BT50BHC16100M	E72	BT50BHPVTH14100M	E68
BT40BKM32040M	E59	BT40BSWN32075M	E42	BT50BHC18100M	E72	BT50BHPVTH14160M	E68
BT40BKM32090M	E59	BT40BTDSCM0751050	E49	BT50BHC20105M	E72	BT50BHPVTH16100M	E68
BT40BKM40040M	E59	BT40BTDSCM1001050	E49	BT50BHC25115M	E72	BT50BHPVTH16160M	E68
BT40BKM40100M	E59	BT40BTDSCM22260M	E48	BT50BHC32120M	E72	BT50BHPVTH18100M	E68
BT40BKM50060M	E59	BT40BTDSCM27260M	E48	BT50BHC8075413	E74	BT50BHPVTH18160M	E68
BT40BKM50120M	E59	BT40BWN06050M	E41	BT50BHC820105M	E74	BT50BHPVTH20100M	E68
BT40BKR32030M	E58	BT40BWN08050M	E41	BT50BHCSL12200M	E71	BT50BHPVTH20160M	E68
BT40BKR50050M	E58	BT40BWN10063M	E41	BT50BHCSL14200M	E71	BT50BHPVTH25100M	E68
BT40BSFTT050276	E23	BT40BWN12063M	E41	BT50BHCSL16200M	E71	BT50BHPVTH32100M	E68
BT40BSFTT062295	E23	BT40BWN14063M	E41	BT50BHCSL18200M	E71	BT50BHSK40060M	E95
BT40BSFTT075295	E23	BT40BWN16063M	E41	BT50BHCSL20200M	E71	BT50BHSK50065M	E95
BT40BSFTT100335	E23	BT40BWN18063M	E41	BT50BHCSLT06200M	E70	BT50BHSK63075M	E95
BT40BSFTT12070M	E23	BT40BWN20063M	E41	BT50BHCSLT08200M	E70	BT50BKM32040M	E94
BT40BSFTT14075M	E23	BT40BWN25090M	E41	BT50BHCSLT10200M	E70	BT50BKM32090M	E94
BT40BSFTT16075M	E23	BT40BWN32100M	E41	BT50BHCT025354	E73	BT50BKM40060M	E94
BT40BSFTT18075M	E23	BT40CS16055M	E53	BT50BHCT038374	E73	BT50BKM40100M	E94
BT40BSFTT20075M	E23	BT40CS16100M	E53	BT50BHCT050394	E73	BT50BKM50060M	E94
BT40BSFTT25085M	E23	BT40CS22055M	E53	BT50BHCT062394	E73	BT50BKM50120M	E94
BT40BSFTT32085M	E23	BT40CS22150M	E53	BT50BHCT075413	E73	BT50BKM63060M	E94
BT40BSM2C050177	E52	BT40CS27055M	E53	BT50BHCT100453	E73	BT50BKM63140M	E94
BT40BSM2C050400	E52	BT40CS27150M	E53	BT50BHCT125472	E73	BT50BKM80080M	E94
BT40BSM2C075177	E52	BT40CS32060M	E53	BT50BHPMC075413	E75	BT50BKR32040M	E93
BT40BSM2C075400	E52	BT40CS32150M	E53	BT50BHPMC100413	E75	BT50BKR50040M	E93
BT40BSM2C100177	E52	BT40CS40080M	E53	BT50BHPMC125413	E75	BT50BKR63060M	E93
BT40BSM2C100400	E52	BT40DA108070M	E38	BT50BHPMC20105M	E75	BT50BKR80060M	E93
BT40BSM2C16050M	E50	BT40DA188070M	E39	BT50BHPMC20165M	E75	BT50BSFTT050394	E64
BT40BSM2C16075M	E50	BT40DA188100M	E39	BT50BHPMC25105M	E75	BT50BSFTT062394	E64
BT40BSM2C16100M	E50	BT40DA188150M	E39	BT50BHPMC25165M	E75	BT50BSFTT075394	E64
BT40BSM2C22055M	E50	BT40DA208070M	E38	BT50BHPMC32105M	E75	BT50BSFTT100394	E64
BT40BSM2C22100M	E50	BT40DC13096M	E40	BT50BHPMC32165M	E75	BT50BSFTT12100M	E64
BT40BSM2C22150M	E50	BT40EM025255	E45	BT50BHPVTT025394	E67	BT50BSFTT14100M	E64
BT40BSMC050177	E52	BT40EM031255	E45	BT50BHPVTT025787	E67	BT50BSFTT16100M	E64
BT40BSMC050400	E52	BT40EM038255	E45	BT50BHPVTT031394	E67	BT50BSFTT18100M	E64
BT40BSMC075177	E52	BT40EM050255	E45	BT50BHPVTT031787	E67	BT50BSFTT20100M	E64
BT40BSMC075400	E52	BT40EM050400	E45	BT50BHPVTT038394	E67	BT50BSFTT25100M	E64
BT40BSMC075600	E52	BT40EM062255	E45	BT50BHPVTT038787	E67	BT50BSM2C050400	E88
BT40BSMC100177	E52	BT40EM075150	E45	BT50BHPVTT044394	E67	BT50BSM2C075400	E88
BT40BSMC100400	E52	BT40EM075255	E45	BT50BHPVTT050394	E67	BT50BSM2C100400	E88
BT40BSMC100600	E52	BT40EM088335	E45	BT50BHPVTT050787	E67	BT50BSM2C16045M	E86
BT40BSMC125236	E52	BT40EM100162	E45	BT50BHPVTT06100M	E66	BT50BSM2C16100M	E86
BT40BSMC125500	E52	BT40EM100374	E45	BT50BHPVTT06160M	E66	BT50BSM2C16150M	E86
BT40BSMC150236	E52	BT40EM100500	E45	BT50BHPVTT062394	E67	BT50BSM2C22045M	E86
BT40BSMC150500	E52	BT40EM125250	E45	BT50BHPVTT062787	E67	BT50BSM2C22100M	E86
BT40BSMC16050M	E50	BT40EM125335	E45	BT50BHPVTT075394	E67	BT50BSM2C22150M	E86

Catalog No.	Page(s)	Catalog No.	Page(s)	Catalog No.	Page(s)	Catalog No.	Page(s)
BT50BSMC050177	E88	BT50EM10100M	E83	BTKV40BHPVTTHT075400	D7	BTKV50BHPVTT12100M	D22
BT50BSMC050400	E88	BT50EM12080M	E83	BTKV40BHPVTTHT088400	D7	BTKV50BHPVTT125400	D23
BT50BSMC075177	E88	BT50EM125413	E83	BTKV40BHPVTTHT100400	D7	BTKV50BHPVTT14100M	D22
BT50BSMC075400	E88	BT50EM125600	E83	BTKV40BHPVTTHT12090M	D6	BTKV50BHPVTT16100M	D22
BT50BSMC100177	E88	BT50EM150413	E83	BTKV40BHPVTTHT125425	D7	BTKV50BHPVTT18100M	D22
BT50BSMC100400	E88	BT50EM16080M	E83	BTKV40BHPVTTHT14090M	D6	BTKV50BHPVTT20100M	D22
BT50BSMC100600	E88	BT50EM200531	E83	BTKV40BHPVTTHT16090M	D6	BTKV50BHPVTT25100M	D22
BT50BSMC125177	E88	BT50EM20080M	E83	BTKV40BHPVTTHT18090M	D6	BTKV50BHPVTT32100M	D22
BT50BSMC125400	E88	BT50EM25105M	E83	BTKV40BHPVTTHT20090M	D6	BTKV50BHPVTTHT050400	D25
BT50BSMC125600	E88	BT50EM32105M	E83	BTKV40BHPVTTHT25100M	D6	BTKV50BHPVTTHT062400	D25
BT50BSMC150177	E88	BT50EM40120M	E83	BTKV40BHPVTTHT32105M	D6	BTKV50BHPVTTHT075400	D25
BT50BSMC150400	E88	BT50EM50130M	E83	BTKV40BKM32050M	D18, D19	BTKV50BHPVTTHT088400	D25
BT50BSMC150600	E88	BT50JT33041M	E92	BTKV40BKM32090M	D18	BTKV50BHPVTTHT100400	D25
BT50BSMC16045M	E86	BT50MT5105M	E92	BTKV40BKM40055M	D18	BTKV50BHPVTTHT12100M	D24
BT50BSMC16100M	E86	BT50RC1075M	E91	BTKV40BKM40100M	D18	BTKV50BHPVTTHT125400	D25
BT50BSMC16150M	E86	BT50RC2102M	E91	BTKV40BKM50065M	D18	BTKV50BHPVTTHT14100M	D24
BT50BSMC200236	E88	BT50RC3141M	E91	BTKV40BKM50120M	D18	BTKV50BHPVTTHT16100M	D24
BT50BSMC200400	E88	BT50SA125600	E90	BTKV40BSM2C050175	D17	BTKV50BHPVTTHT18100M	D24
BT50BSMC22045M	E86	BT50SA150600	E90	BTKV40BSM2C075200	D17	BTKV50BHPVTTHT20100M	D24
BT50BSMC22100M	E86	BT50SER32046M	E77	BTKV40BSM2C100200	D17	BTKV50BHPVTTHT25100M	D24
BT50BSMC22150M	E86	BT50SER40046M	E77	BTKV40BSM2C16050M	D16	BTKV50BHPVTTHT32100M	D24
BT50BSMC250236	E88	BT50STRC1074M	E91	BTKV40BSM2C22055M	D16	BTKV50BKM32060M	D36
BT50BSMC250400	E88	BT50STRC2089M	E91	BTKV40BSMC050175	D17	BTKV50BKM32090M	D36
BT50BSMC27045M	E87	BT50TA1187	E82	BTKV40BSMC075200	D17	BTKV50BKM40065M	D36
BT50BSMC27100M	E87	BT50TG100090M	E76	BTKV40BSMC100200	D17	BTKV50BKM40100M	D36
BT50BSMC27150M	E87	BT50TG100150M	E76	BTKV40BSMC125200	D17	BTKV50BKM50070M	D36
BT50BSMC32045M	E87	BT50TG100200M	E76	BTKV40BSMC150200	D17	BTKV50BKM50120M	D36
BT50BSMC32100M	E87	BT50TG150100M	E76	BTKV40BSMC16050M	D16	BTKV50BKM63080M	D36
BT50BSMC32150M	E87	BT50TG150150M	E76	BTKV40BSMC22055M	D16	BTKV50BKM63140M	D36
BT50BSMC40050M	E87	BTE25IP	L52	BTKV40BSMC27055M	D16	BTKV50BKM80090M	D36
BT50BSMC40100M	E87	BTE27IP	L52	BTKV40BSMC32060M	D16	BTKV50BSM2C075200	D35
BT50BSMC40150M	E87	BTKV40BB063280M	D19	BTKV40BTDSCM0751050	D15	BTKV50BSM2C100200	D35
BT50BSMC60090M	E87	BTKV40BEM025250	D13	BTKV40BTDSCM1001050	D15	BTKV50BSM2C16045M	D34
BT50BST12087M	E90	BTKV40BEM031250	D13	BTKV40BTDSCM22260M	D14	BTKV50BSM2C22045M	D34
BT50BST12137M	E90	BTKV40BEM038250	D13	BTKV40BTDSCM27260M	D14	BTKV50BSM2C275200	D35
BT50BST12187M	E90	BTKV40BEM050300	D13	BTKV40BTG075070M	D8	BTKV50BSM2C100200	D35
BT50BST16087M	E90	BTKV40BEM06050M	D12	BTKV40BTG100080M	D8	BTKV50BSM2C125200	D35
BT50BST16137M	E90	BTKV40BEM062300	D13	BTKV40BTG100100M	D8	BTKV50BSM2C150200	D35
BT50BST16187M	E90	BTKV40BEM075400	D13	BTKV40BTG100150M	D8	BTKV50BSM2C16045M	D34
BT50BST16237M	E90	BTKV40BEM08050M	D12	BTKV40BTG150110M	D8	BTKV50BSM2C200300	D35
BT50BSWN25075M	E82	BTKV40BEM088400	D13	BTKV50BB104350M	D37	BTKV50BSM2C22045M	D34
BT50BSWN32075M	E82	BTKV40BEM100400	D13	BTKV50BB134250M	D37	BTKV50BSM2C250300	D35
BT50BTDSCM0751050	E85	BTKV40BEM10063M	D12	BTKV50BEM050300	D31	BTKV50BSM2C27045M	D34
BT50BTDSCM1001250	E85	BTKV40BEM12063M	D12	BTKV50BEM06063M	D30	BTKV50BSM2C3045M	D34
BT50BTDSCM1251300	E85	BTKV40BEM125400	D13	BTKV50BEM075400	D31	BTKV50BSM2C40050M	D34
BT50BTDSCM22260M	E84	BTKV40BEM14063M	D12	BTKV50BEM08063M	D30	BTKV50BSM2C60090M	D34
BT50BTDSCM27320M	E84	BTKV40BEM16063M	D12	BTKV50BEM100400	D31	BTKV50BTDSCM0751050	D33
BT50BTDSCM32330M	E84	BTKV40BEM18063M	D12	BTKV50BEM10080M	D30	BTKV50BTDSCM1001250	D33
BT50BWN06063M	E81	BTKV40BEM20063M	D12	BTKV50BEM12080M	D30	BTKV50BTDSCM1251300	D33
BT50BWN08063M	E81	BTKV40BEM25090M	D12	BTKV50BEM125400	D31	BTKV50BTDSCM22260M	D32
BT50BWN10063M	E81	BTKV40BER16060M	D10	BTKV50BEM14080M	D30	BTKV50BTDSCM27320M	D32
BT50BWN12080M	E81	BTKV40BER16120M	D10	BTKV50BEM150450	D31	BTKV50BTDSCM32330M	D32
BT50BWN14080M	E81	BTKV40BER20060M	D10	BTKV50BEM16080M	D30	BTKV50BTG100090M	D26
BT50BWN16080M	E81	BTKV40BER20120M	D10	BTKV50BEM18080M	D30	BTKV50BTG100150M	D26
BT50BWN18080M	E81	BTKV40BER25070M	D11	BTKV50BEM200550	D31	BTKV50BTG150100M	D26
BT50BWN20080M	E81	BTKV40BER25120M	D11	BTKV50BEM20080M	D30	BTKV50BTG150150M	D26
BT50BWN25100M	E81	BTKV40BER32070M	D11	BTKV50BEM25105M	D30	CC09	A103
BT50BWN32105M	E81	BTKV40BER32120M	D11	BTKV50BEM32105M	D30	CC11	A103, A110
BT50CS16070M	E89	BTKV40BER40080M	D11	BTKV50BEM40120M	D30	CDER16000M	L23
BT50CS16150M	E89	BTKV40BER40120M	D11	BTKV50BEM50130M	D30	CDER16035M	L23
BT50CS22070M	E89	BTKV40BHPVTT025350	D5	BTKV50BER16100M	D28	CDER16040M	L23
BT50CS22150M	E89	BTKV40BHPVTT031350	D5	BTKV50BER16150M	D28	CDER16045M	L23
BT50CS22200M	E89	BTKV40BHPVTT038350	D5	BTKV50BER20070M	D28	CDER16050M	L23
BT50CS32070M	E89	BTKV40BHPVTT044350	D5	BTKV50BER20150M	D28	CDER16055M	L23
BT50CS32150M	E89	BTKV40BHPVTT050350	D5	BTKV50BER25070M	D29	CDER16060M	L23
BT50CS40070M	E89	BTKV40BHPVTT06090M	D4	BTKV50BER25150M	D29	CDER16065M	L23
BT50CS40150M	E89	BTKV40BHPVTT062350	D5	BTKV50BER32070M	D29	CDER16070M	L23
BT50CS40200M	E89	BTKV40BHPVTT075400	D5	BTKV50BER325070M	D29	CDER16075M	L23
BT50CS50075M	E89	BTKV40BHPVTT08090M	D4	BTKV50BER32150M	D29	CDER16080M	L23
BT50CS50150M	E89	BTKV40BHPVTT088400	D5	BTKV50BER40150M	D29	CDER16085M	L23
BT50DA188070M	E80	BTKV40BHPVTT100400	D5	BTKV50BHPVTT025400	D23	CDER16090M	L23
BT50DA188150M	E80	BTKV40BHPVTT10090M	D4	BTKV50BHPVTT031400	D23	CDER16095M	L23
BT50DA188200M	E80	BTKV40BHPVTT12090M	D4	BTKV50BHPVTT038400	D23	CDER16100M	L23
BT50DC13110M	E80	BTKV40BHPVTT125425	D5	BTKV50BHPVTT044400	D23	CDER20000M	L24
BT50EM050295	E83	BTKV40BHPVTT14090M	D4	BTKV50BHPVTT050400	D23	CDER20030M	L24
BT50EM06063M	E83	BTKV40BHPVTT16090M	D4	BTKV50BHPVTT06100M	D22	CDER20035M	L24
BT50EM06150M	E83	BTKV40BHPVTT18090M	D4	BTKV50BHPVTT062400	D23	CDER20040M	L24
BT50EM075295	E83	BTKV40BHPVTT20090M	D4	BTKV50BHPVTT075400	D23	CDER20045M	L24
BT50EM08063M	E83	BTKV40BHPVTT25100M	D4	BTKV50BHPVTT08100M	D22	CDER20050M	L24
BT50EM100413	E83	BTKV40BHPVTT32105M	D4	BTKV50BHPVTT088400	D23	CDER20055M	L24
BT50EM100600	E83	BTKV40BHPVTTHT050350	D7	BTKV50BHPVTT100400	D23	CDER20060M	L24
BT50EM10080M	E83	BTKV40BHPVTTHT062350	D7	BTKV50BHPVTT10100M	D22		

Catalog No.	Page(s)	Catalog No.	Page(s)	Catalog No.	Page(s)	Catalog No.	Page(s)
CDER20065M	L24	CDER40055M	L28	CKM23	A361, A378, A448-450, A453-455, A457, A470, A472, A522-524, A526-527, A558-560	CV40BHC12M375	F12
CDER20070M	L24	CDER40060M	L28	CKM23LP	A135, A169, A222-223, A225-226, A279-281, A284-287, A315, A360-362, A365-367, A395, A487	CV40BHC14M400	F12
CDER20075M	L24	CDER40065M	L28	CKM24	A521-522, A524-526, A597-599	CV40BHC16M400	F12
CDER20080M	L24	CDER40070M	L28	CKM37	A232	CV40BHC18M400	F12
CDER20085M	L24	CDER40075M	L28	CKM7LP	A134-137, A140-142, A168-171, A173-174, A224, A284-285, A365-366	CV40BHC20M400	F12
CDER20090M	L24	CDER40080M	L28	CM113	A234-235, A303-305, A383-384, A404, A473-476	CV40BHC25M462	F12
CDER20095M	L24	CDER40085M	L28	CM114	A234-235, A303-305, A383-384, A404, A473-476	CV40BHC32M462	F12
CDER20100M	L24	CDER40090M	L28	CM120	A531, A601	CV40BHC8075400	F16
CDER20105M	L24	CDER40095M	L28	CM121	A531, A601	CV40BHC20M400	F16
CDER20110M	L24	CDER40100M	L28	CM146	A88-89, A97, A247, A321-322, A407	CV40BHC20M400	F16
CDER20115M	L24	CDER40105M	L28	CM147	A88-89, A97, A247, A321-322, A407	CV40BHC20M400	F16
CDER20120M	L24	CDER40110M	L28	CM158	A234, A303, A305-306	CV40BHC20M400	F16
CDER20125M	L24	CDER40115M	L28	CM159	A303, A305	CV40BHC20M400	F16
CDER20130M	L24	CDER40120M	L28	CM168	A89	CV40BHC20M400	F16
CDER25000M	L25	CDER40125M	L28	CM169	A89	CV40BHC20M400	F16
CDER25035M	L25	CDER40130M	L28	CM182	A102	CV40BHC20M400	F16
CDER25040M	L25	CDER40135M	L28	CM183	A102	CV40BHC20M400	F16
CDER25045M	L25	CDER40140M	L28	CM209R ASSY	A265, A345, A434, A519, A593	CV40BHC20M400	F16
CDER25050M	L25	CDER40145M	L28	CM212LP	A154	CV40BHC20M400	F16
CDER25055M	L25	CDER40150M	L28	CM213LP	A154	CV40BHC20M400	F16
CDER25060M	L25	CDER40155M	L28	CM234R ASSY	A265-277, A345-357, A434-446, A519-520, A593-596	CV40BHC20M400	F16
CDER25065M	L25	CDER40160M	L28	CM66	A403	CV40BHC20M400	F16
CDER25070M	L25	CDER40165M	L28	CM68	A233	CV40BHC20M400	F16
CDER25075M	L25	CDER40170M	L28	CM71	A232	CV40BHC20M400	F16
CDER25080M	L25	CDER40175M	L29	CM72	A236, A307-308, A321, A385-386, A407, A477, A492, A531, A601	CV40BHC20M400	F16
CDER25085M	L25	CDER40180M	L29	CM73	A235-236, A307-308, A321, A385-386, A407, A477, A492, A531, A601	CV40BHC20M400	F16
CDER25090M	L25	CDER40185M	L29	CM74	A153-154, A177, A236, A247, A307-308, A321, A407	CV40BHC20M400	F16
CDER25095M	L25	CDER40190M	L29	CM75	A153-154, A177, A235-236, A307-308, A321, A407	CV40BHC20M400	F16
CDER25100M	L25	CDER40195M	L29	CM79	A232	CV40BHC20M400	F16
CDER25105M	L25	CDER40200M	L29	CM80	A477, A531, A601	CV40BHC20M400	F16
CDER25110M	L25	CDER40205M	L29	CM81	A477, A531, A601	CV40BHC20M400	F16
CDER25115M	L25	CDER40210M	L29	CSS0615M	.18	CV40BHC20M400	F16
CDER25120M	L25	CDER40215M	L29	CSS081125	F30, F73	CV40BHC20M400	F16
CDER25125M	L25	CDER40220M	L29	CSS1020M	.18	CV40BHC20M400	F16
CDER25130M	L25	CDER40225M	L29	CSS112175PKG	F73	CV40BHC20M400	F16
CDER25135M	L25	CDER40230M	L29	CSS1225M	.18-9	CV40BHC20M400	F16
CDER25140M	L25	CDER40235M	L29	CSTB25PKG	A95	CV40BHC20M400	F16
CDER25145M	L25	CDER40240M	L29	CSTB4SDPKG	A90	CV40BHC20M400	F16
CDER25150M	L25	CDER40245M	L29	CT11 WG	A107	CV40BHC20M400	F16
CDER25155M	L25	CDER40250M	L29	CT15	A104-106	CV40BHC20M400	F16
CDER25160M	L25	CDER40255M	L29	CV40BB400120	F39	CV40BHC20M400	F16
CDER32000M	L27	CDER40260M	L29	CV40BB400600	F39	CV40BHC20M400	F16
CDER32035M	L26	CDK16M	A337, C67, C89, C116, E53, E89, G34	CV40BEM050262	F29	CV40BHC20M400	F16
CDER32040M	L26	CDK22M	A337, A421, C67, C89, C116, E53, E89, G34	CV40BEM062375	F29	CV40BHC20M400	F16
CDER32045M	L26	CDK27M	A421, A509, C67, C89, C116, E53, G34, G70	CV40BEM075375	F29	CV40BHC20M400	F16
CDER32050M	L26	CDK32M	A421, A509, A548, C67, C89, C116, E53, E89, G34, G70	CV40BEM100400	F29	CV40BHC20M400	F16
CDER32055M	L26	CDK40M	A509, A548, C67, C89, C116, E53, E89, G34, G70	CV40BEM125425	F29	CV40BHC20M400	F16
CDER32060M	L26	CDK50M	C89, C116, E53, E89, G34, G70	CV40BER16250	F22	CV40BHC20M400	F16
CDER32065M	L26	CDR16M	A337, C67, C89, C116, E53, E89, G34	CV40BER16500	F22	CV40BHC20M400	F16
CDER32070M	L26	CDR22M	A337, A421, C67, C89, C116, E53, E89, G34	CV40BER20250	F22	CV40BHC20M400	F16
CDER32075M	L26	CDR27M	A421, A509, C67, C89, C116, E53, G34, G70	CV40BER20600	F22	CV40BHC20M400	F16
CDER32080M	L26	CDR32M	A421, A509, A548, C67, C89, C116, E53, E89, G34, G70	CV40BER25250	F23	CV40BHC20M400	F16
CDER32085M	L26	CDR40M	A509, A548, C67, C89, C116, E53, E89, G34, G70	CV40BER25600	F23	CV40BHC20M400	F16
CDER32090M	L26	CDR50M	C89, C116, E89, G70	CV40BER32275	F23	CV40BHC20M400	F16
CDER32095M	L26	CGS4	A312, A391, A481-482, A564, C39	CV40BER32600	F23	CV40BHC20M400	F16
CDER32100M	L26	CGS5	A482, A564, C39	CV40BER40300	F23	CV40BHC20M400	F16
CDER32105M	L26	CKC3	A155, A178, A237-238, A248, A309-310, A323, A386-388, A408, A478, C40	CV40BER40600	F23	CV40BHC20M400	F16
CDER32110M	L26	CKC4	A155, A178, A309-310, A323, A387-388, A408, A478	CV40BHC025350	F13	CV40BHC20M400	F16
CDER32115M	L26	CKM12	A521-522, A524-525, A597-599	CV40BHC038375	F13	CV40BHC20M400	F16
CDER32120M	L26	CKM13	A447-448, A451-452	CV40BHC050375	F13	CV40BHC20M400	F16
CDER32125M	L26	CKM13LP	A358, A360, A363-364	CV40BHC062400	F13	CV40BHC20M400	F16
CDER32130M	L26	CKM20	A368-369, A378, A447-448, A450-452, A456, A458, A469-472, A521-522, A527, A558-559, A561, C34	CV40BHC06M350	F12	CV40BHC20M400	F16
CDER32135M	L26	CKM20LP	A134-142, A166-168, A170-174, A221-223, A226, A240-241, A278-283, A285-288, A314-316, A358, A360, A362-364, A368-370, A393, A395-396, A485, A487	CV40BHC075400	F13	CV40BHC20M400	F16
CDER32140M	L26	CKM22	A600	CV40BHC08M350	F12	CV40BHC20M400	F16
CDER32145M	L26			CV40BHC100462	F13	CV40BHC20M400	F16
CDER32150M	L26			CV40BHC10M375	F12	CV40BHC20M400	F16
CDER32155M	L26			CV40BHC125462	F13	CV40BHC20M400	F16
CDER32160M	L26					CV40BHC12M375	F12
CDER32165M	L26					CV40BHC14M400	F12
CDER32170M	L26					CV40BHC16M400	F12
CDER32175M	L26					CV40BHC18M400	F12
CDER32180M	L26					CV40BHC20M400	F12
CDER32185M	L26					CV40BHC25M462	F12
CDER32190M	L26					CV40BHC32M462	F12
CDER32195M	L26					CV40BHC8075400	F16
CDER32200M	L26					CV40BHC20M400	F16
CDER40000M	L29					CV40BHC20M400	F16
CDER40035M	L28					CV40BHC20M400	F16
CDER40040M	L28					CV40BHC20M400	F16
CDER40045M	L28					CV40BHC20M400	F16
CDER40050M	L28					CV40BHC20M400	F16

Catalog No.	Page(s)	Catalog No.	Page(s)	Catalog No.	Page(s)	Catalog No.	Page(s)
CV40BHPVTT10M600	F6	CV40BST12M228	F34	CV40SER32169	F21	CV50BHCSL075787	F49
CV40BHPVTT125400	F7	CV40BST12M386	F34	CV40SS100400	F30	CV50BHCSL12M787	F49
CV40BHPVTT125600	F7	CV40BST16M228	F34	CV40TA1137	F27	CV50BHCSL14M787	F49
CV40BHPVTT12M375	F6	CV40BST16M386	F34	CV40TA7137	F27	CV50BHCSL16M787	F49
CV40BHPVTT12M600	F6	CV40BTDSDMC0750900	F31	CV40TCRC1297	F35	CV50BHCSL18M787	F49
CV40BHPVTT14M375	F6	CV40BTDSDMC1000900	F31	CV40TCRC2393	F35	CV50BHCSL20M787	F49
CV40BHPVTT14M600	F6	CV40BTG0501000	F19	CV40TG075275	F20	CV50BHCSL2025787	F48
CV40BHPVTT16M375	F6	CV40BTG050300	F19	CV40TG075600	F20	CV50BHCSL2038787	F48
CV40BHPVTT16M600	F6	CV40BTG050500	F19	CV40TG100300	F20	CV50BHCSL206M787	F48
CV40BHPVTT18M400	F6	CV40BTG050800	F19	CV40TG100400	F20	CV50BHCSL208M787	F48
CV40BHPVTT18M600	F6	CV40BTG075275G	F19	CV40TG100600	F20	CV50BHCSL210M787	F48
CV40BHPVTT20M400	F6	CV40BTG075600G	F19	CV40TG150488	F20	CV50BHCT025350	F53
CV40BHPVTT20M600	F6	CV40BTG100300G	F19	CV40ZBSFTT050256	F50	CV50BHCT025600	F53
CV40BHPVTT25M400	F6	CV40BTG100600G	F19	CV40ZBSFTT062256	F5	CV50BHCT038375	F53
CV40BHPVTT25M600	F6	CV40BTGF050250	F18	CV40ZBSFTT075256	F5	CV50BHCT038600	F53
CV40BHPVTT32M400	F6	CV40BTGF050400	F18	CV40ZBSFTT100295	F5	CV50BHCT050375	F53
CV40BHPVTT32M600	F6	CV40BTGF050600	F18	CV40ZBSFTT12M256	F5	CV50BHCT050600	F53
CV40BHPVTTHT050375	F9	CV40BTGF075250	F18	CV40ZBSFTT16M256	F5	CV50BHCT062400	F53
CV40BHPVTTHT050600	F9	CV40BTGF075400	F18	CV40ZBSFTT20M256	F5	CV50BHCT062600	F53
CV40BHPVTTHT056375	F9	CV40BTGF075600	F18	CV40ZBSFTT25M295	F5	CV50BHCT06M350	F52
CV40BHPVTTHT062375	F9	CV40BTGF100275	F18	CV40ZBSM2C100100	F32	CV50BHCT06M600	F52
CV40BHPVTTHT062600	F9	CV40BTGF100400	F18	CV40ZBSM2C100100	F32	CV50BHCT075400	F53
CV40BHPVTTHT068400	F9	CV40BTGF100600	F18	CV40ZEM012138	F28	CV50BHCT075600	F53
CV40BHPVTTHT075400	F9	CV40BWD32M343	F27	CV40ZEM018138	F28	CV50BHCT08M350	F52
CV40BHPVTTHT075600	F9	CV40BWN06M244	F26	CV40ZEM025138	F28	CV50BHCT08M600	F52
CV40BHPVTTHT088400	F9	CV40BWN08M244	F26	CV40ZEM031138	F28	CV50BHCT100462	F53
CV40BHPVTTHT088600	F9	CV40BWN10M244	F26	CV40ZEM038138	F28	CV50BHCT10M375	F52
CV40BHPVTTHT100400	F9	CV40BWN12M260	F26	CV40ZEM044175	F28	CV50BHCT10M600	F52
CV40BHPVTTHT100600	F9	CV40BWN14M260	F26	CV40ZEM050175	F28	CV50BHCT125462	F53
CV40BHPVTTHT125400	F9	CV40BWN16M275	F26	CV40ZEM062175	F28	CV50BHCT12M375	F52
CV40BHPVTTHT125600	F9	CV40BWN18M275	F26	CV40ZEM075175	F28	CV50BHCT12M600	F52
CV40BHPVTTHT12M375	F8	CV40BWN20M275	F26	CV40ZEM088175	F28	CV50BHCT14M400	F52
CV40BHPVTTHT12M600	F8	CV40BWN25M375	F26	CV40ZEM100175	F28	CV50BHCT14M600	F52
CV40BHPVTTHT14M375	F8	CV40BWN32M388	F26	CV40ZEM125200	F28	CV50BHCT16M400	F52
CV40BHPVTTHT14M600	F8	CV40CHTCRC1382	F35	CV40ZSER32106	F21	CV50BHCT16M600	F52
CV40BHPVTTHT16M375	F8	CV40CHTCRC2524	F35	CV40ZTHT050275	F9	CV50BHCT18M400	F52
CV40BHPVTTHT16M600	F8	CV40CSTRC1290	F36	CV40ZTHT075275	F9	CV50BHCT18M600	F52
CV40BHPVTTHT18M400	F8	CV40CSTRC2350	F36	CV50BB400120	F83	CV50BHCT20M400	F52
CV40BHPVTTHT18M600	F8	CV40DA188300	F24	CV50BB400600	F83	CV50BHCT20M600	F52
CV40BHPVTTHT20M400	F8	CV40DA188600	F24	CV50BB600120	F83	CV50BHCT25M462	F52
CV40BHPVTTHT20M600	F8	CV40DA208300	F24	CV50BB600600	F83	CV50BHCT32M462	F52
CV40BHPVTTHT25M400	F8	CV40DA208500	F24	CV50BEM050462	F72	CV50BHPMC075354	F55
CV40BHPVTTHT25M600	F8	CV40DC13M421	F25	CV50BEM062375	F72	CV50BHPMC075650	F55
CV40BHPVTTHT32M400	F8	CV40EM012450	F28	CV50BEM075375	F72	CV50BHPMC100354	F55
CV40BHPVTTHT32M600	F8	CV40EM018250	F28	CV50BEM100400	F72	CV50BHPMC100531	F55
CV40BHSK63295	F39	CV40EM018450	F28	CV50BEM125400	F72	CV50BHPMC100650	F55
CV40BKM32157	F38	CV40EM025250	F28	CV50BEM150400	F72	CV50BHPMC125354	F55
CV40BKM32354	F38	CV40EM025450	F28	CV50BER16250	F62	CV50BHPMC125531	F55
CV40BKM40157	F38	CV40EM031450	F28	CV50BER16400	F62	CV50BHPMC125650	F55
CV40BKM40394	F38	CV40EM038250	F28	CV50BER16600	F62	CV50BHPVTT025350	F45
CV40BKM50354	F38	CV40EM038450	F28	CV50BER20250	F62	CV50BHPVTT025800	F45
CV40BKM50472	F38	CV40EM038650	F28	CV50BER20400	F62	CV50BHPVTT031350	F45
CV40BKR32157	F37	CV40EM044450	F28	CV50BER20600	F62	CV50BHPVTT031800	F45
CV40BKR50236	F37	CV40EM050262	F28	CV50BER25250	F63	CV50BHPVTT038375	F45
CV40BSM2C050350	F32	CV40EM050462	F28	CV50BER25400	F63	CV50BHPVTT038800	F45
CV40BSM2C075350	F32	CV40EM050662	F28	CV50BER25600	F63	CV50BHPVTT044375	F45
CV40BSM2C075600	F32	CV40EM062375	F28	CV50BER32275	F63	CV50BHPVTT044800	F45
CV40BSM2C100206	F32	CV40EM062575	F28	CV50BER32400	F63	CV50BHPVTT050375	F45
CV40BSM2C100400	F32	CV40EM075375	F28	CV50BER32600	F63	CV50BHPVTT050800	F45
CV40BSM2C100600	F32	CV40EM075575	F28	CV50BER40300	F63	CV50BHPVTT056375	F45
CV40BSM2C050138	F32	CV40EM088400	F28	CV50BER40600	F63	CV50BHPVTT062375	F45
CV40BSM2C050350	F32	CV40EM088600	F28	CV50BHC025350	F50	CV50BHPVTT062800	F45
CV40BSM2C075138	F32	CV40EM100400	F28	CV50BHC038375	F50	CV50BHPVTT068400	F45
CV40BSM2C075350	F32	CV40EM100600	F28	CV50BHC050375	F50	CV50BHPVTT06M350	F44
CV40BSM2C075600	F32	CV40EM125425	F28	CV50BHC062400	F50	CV50BHPVTT06M800	F44
CV40BSM2C100206	F32	CV40EM125625	F28	CV50BHC06M350	F50	CV50BHPVTT075400	F45
CV40BSM2C100400	F32	CV40EM150462	F28	CV50BHC075400	F50	CV50BHPVTT075800	F45
CV40BSM2C100600	F32	CV40EM150662	F28	CV50BHC08M350	F50	CV50BHPVTT088400	F45
CV40BSM2C125212	F32	CV40JT2244	F37	CV50BHC100462	F50	CV50BHPVTT088800	F45
CV40BSM2C125400	F32	CV40JT3278	F37	CV50BHC10M375	F50	CV50BHPVTT08M350	F44
CV40BSM2C150241	F32	CV40JT33256	F37	CV50BHC125462	F50	CV50BHPVTT08M800	F44
CV40BSM2C150400	F32	CV40KM12ECTRA	A114	CV50BHC12M375	F50	CV50BHPVTT100400	F45
CV40BSSF075275	F30	CV40KM12TRA	A114	CV50BHC14M400	F50	CV50BHPVTT100800	F45
CV40BSSF100450	F30	CV40KM16ECTRA	A114	CV50BHC16M400	F50	CV50BHPVTT10M375	F44
CV40BSSF125475	F30	CV40KM16TRA	A114	CV50BHC18M400	F50	CV50BHPVTT10M800	F44
CV40BSSF150575	F30	CV40MT1175	F36	CV50BHC20M400	F50	CV50BHPVTT125400	F45
CV40BST06M228	F34	CV40MT2244	F36	CV50BHC25M462	F50	CV50BHPVTT125800	F45
CV40BST06M386	F34	CV40MT3300	F36	CV50BHC32M462	F50	CV50BHPVTT12M375	F44
CV40BST08M228	F34	CV40MT4388	F36	CV50BHC8075400	F54	CV50BHPVTT12M800	F44
CV40BST08M386	F34	CV40SA062400	F33	CV50BHC820M400	F54	CV50BHPVTT14M375	F44
CV40BST10M228	F34	CV40SA100400	F33	CV50BHC820M787	F49	CV50BHPVTT14M800	F44
CV40BST10M386	F34	CV40SA125400	F33	CV50BHCSL062787	F49	CV50BHPVTT150450	F45

Catalog No.	Page(s)	Catalog No.	Page(s)	Catalog No.	Page(s)	Catalog No.	Page(s)
CV50BHPVTT16M375	F44	CV50BSC125900	F76	CV50EM038450	F70	CV50WNA038469	F67
CV50BHPVTT16M800	F44	CV50BSC150240	F76	CV50EM038650	F70	CV50WNA038669	F67
CV50BHPVTT18M400	F44	CV50BSC150400	F76	CV50EM038850	F70	CV50WNA050273	F67
CV50BHPVTT18M800	F44	CV50BSC150600	F76	CV50EM044250	F70	CV50WNA050460	F67
CV50BHPVTT200450	F45	CV50BSC150800	F76	CV50EM050262	F70	CV50WNA050660	F67
CV50BHPVTT20M400	F44	CV50BSC200240	F76	CV50EM050462	F70	CV50WNA062266	F67
CV50BHPVTT20M800	F44	CV50BSC200400	F77	CV50EM050662	F70	CV50WNA062453	F67
CV50BHPVTT25M400	F44	CV50BSC200600	F77	CV50EM050850	F70	CV50WNA062653	F67
CV50BHPVTT25M800	F44	CV50BSC200800	F77	CV50EM062375	F70	CV50WNA075263	F67
CV50BHPVTT32M400	F44	CV50BSC250240	F77	CV50EM062575	F70	CV50WNA075450	F67
CV50BHPVTT32M800	F44	CV50BSC250400	F77	CV50EM062775	F70	CV50WNA075650	F67
CV50BHPVTTHT050375	F47	CV50BSSF075275	F74	CV50EM0751000	F70	CV50WNA088263	F67
CV50BHPVTTHT050800	F47	CV50BSSF100400	F74	CV50EM075375	F70	CV50WNA088450	F67
CV50BHPVTTHT056375	F47	CV50BSSF125400	F74	CV50EM075575	F70	CV50WNA088650	F67
CV50BHPVTTHT062375	F47	CV50BSSF150450	F74	CV50EM075775	F70	CV50WNA100300	F67
CV50BHPVTTHT062800	F47	CV50BSSF200550	F74	CV50EM088375	F70	CV50WNA100450	F67
CV50BHPVTTHT068400	F47	CV50BST12M343	F78	CV50EM088575	F70	CV50WNA100650	F67
CV50BHPVTTHT075400	F47	CV50BST12M539	F78	CV50EM088775	F70	CV50WNA125300	F67
CV50BHPVTTHT075800	F47	CV50BST12M736	F78	CV50EM1001000	F71	CV50WNA125450	F67
CV50BHPVTTHT088400	F47	CV50BST16M343	F78	CV50EM100400	F70	CV50WNA125650	F67
CV50BHPVTTHT088800	F47	CV50BST16M539	F78	CV50EM100600	F70	CV50WNA150400	F67
CV50BHPVTTHT100400	F47	CV50BST16M739	F78	CV50EM100800	F71	CV50WNA200535	F67
CV50BHPVTTHT100800	F47	CV50BST16M933	F78	CV50EM1251000	F71	CV50WNA200735	F67
CV50BHPVTTHT125400	F47	CV50BTDSMC0751050	F75	CV50EM125400	F71	CV50WNA250535	F67
CV50BHPVTTHT125800	F47	CV50BTDSMC1001250	F75	CV50EM125600	F71	CV50WNA250735	F67
CV50BHPVTTHT12M375	F46	CV50BTDSMC1251300	F75	CV50EM125800	F71	CV50ZBSFDDTT100354	F43
CV50BHPVTTHT12M800	F46	CV50BTG0501000	F58	CV50EM150400	F71	CV50ZBSFDDTT125354	F43
CV50BHPVTTHT14M375	F46	CV50BTG0501200	F58	CV50EM150600	F71	CV50ZBSFDDTT150394	F43
CV50BHPVTTHT14M800	F46	CV50BTG050300	F58	CV50EM150800	F71	CV50ZBSFDDTT200551	F43
CV50BHPVTTHT16M375	F46	CV50BTG050500	F58	CV50EM200562	F71	CV50ZBSFDDTT25M354	F43
CV50BHPVTTHT16M800	F46	CV50BTG050800	F58	CV50EM200762	F71	CV50ZBSFDDTT32M354	F43
CV50BHPVTTHT18M400	F46	CV50BTG075300G	F59	CV50EM200962	F71	CV50ZBSFDDTT40M394	F43
CV50BHPVTTHT18M800	F46	CV50BTG075600G	F59	CV50JT3268	F81	CV50ZBSFDDTT50M551	F43
CV50BHPVTTHT20M400	F46	CV50BTG100300G	F59	CV50KM12ECTRA	A114	CV50ZBSFDDTT050315	F42
CV50BHPVTTHT20M800	F46	CV50BTG100750G	F59	CV50KM16ECTRA	A114	CV50ZBSFDDTT062315	F42
CV50BHPVTTHT25M400	F46	CV50BTGF050275	F56	CV50KM20ECTRA	A188	CV50ZBSFDDTT075315	F42
CV50BHPVTTHT25M800	F46	CV50BTGF050400	F56	CV50KM25ECTRA	A188	CV50ZBSFDDTT100394	F42
CV50BHPVTTHT32M400	F46	CV50BTGF050600	F56	CV50KM3225TRA	A188	CV50ZBSFDDTT12M315	F42
CV50BHPVTTHT32M800	F46	CV50BTGF050800	F56	CV50MT1150	F80	CV50ZBSFDDTT14M315	F42
CV50BHSK50197	F83	CV50BTGF075275	F56	CV50MT2200	F80	CV50ZBSFDDTT16M315	F42
CV50BHSK63236	F83	CV50BTGF075400	F56	CV50MT3250	F80	CV50ZBSFDDTT18M315	F42
CV50BKM32157	F82	CV50BTGF075600	F56	CV50MT4338	F80	CV50ZBSFDDTT20M315	F42
CV50BKM32354	F82	CV50BTGF075800	F56	CV50MT5375	F80	CV50ZBSFDDTT25M394	F42
CV50BKM40157	F82	CV50BTGF100275	F56	CV50SA062400	F77	CV50ZSER32106	F61
CV50BKM40394	F82	CV50BTGF100400	F56	CV50SA100400	F77	CV50ZSER40106	F61
CV50BKM50236	F82	CV50BTGF100600	F56	CV50SA100600	F77	CV50ZWNA200375	F67
CV50BKM50472	F82	CV50BTGF100800	F56	CV50SA125400	F77	CVK40BB400120	D51
CV50BKM50630	F82	CV50BWD32M343	F68	CV50SA125600	F77	CVK40BB400600	D51
CV50BKM63236	F82	CV50BWD40M343	F68	CV50SA150400	F77	CVK40BEM012250	D48
CV50BKM63551	F82	CV50BWD50M343	F68	CV50SA150600	F77	CVK40BEM018250	D48
CV50BKM63709	F82	CV50BWN06M244	F66	CV50SA200600	F77	CVK40BEM025250	D48
CV50BKM80319	F82	CV50BWN08M244	F66	CV50SER32169	F61	CVK40BEM031250	D48
CV50BKR32157	F81	CV50BWN10M244	F66	CV50SER40169	F61	CVK40BEM038250	D48
CV50BKR50157	F81	CV50BWN12M264	F66	CV50SS100400	F73	CVK40BEM044250	D48
CV50BKR63236	F81	CV50BWN14M264	F66	CV50SS100600	F73	CVK40BEM050300	D48
CV50BKR80275	F81	CV50BWN16M275	F66	CV50SS100800	F73	CVK40BEM050450	D48
CV50BSM2C050150	F76	CV50BWN18M275	F66	CV50SS125400	F73	CVK40BEM062300	D48
CV50BSM2C050350	F76	CV50BWN20M275	F66	CV50SS125600	F73	CVK40BEM062450	D48
CV50BSM2C050550	F76	CV50BWN20M600	F66	CV50SS125800	F73	CVK40BEM075300	D48
CV50BSM2C075150	F76	CV50BWN25M375	F66	CV50SS150400	F73	CVK40BEM075450	D48
CV50BSM2C075350	F76	CV50BWN25M600	F66	CV50SS150600	F73	CVK40BEM088400	D48
CV50BSM2C075550	F76	CV50BWN32M388	F66	CV50SS150800	F73	CVK40BEM100400	D48
CV50BSM2C100200	F76	CV50BWN32M600	F66	CV50SS175400	F73	CVK40BEM125450	D48
CV50BSM2C100400	F76	CV50CHTCRC1382	F79	CV50SS200562	F73	CVK40BEM150500	D48
CV50BSM2C100600	F76	CV50CHTCRC2524	F79	CV50SS200762	F73	CVK40BER16250	D46
CV50BSMC050150	F76	CV50CHTCRC3717	F79	CV50SS225650	F73	CVK40BER16500	D46
CV50BSMC050350	F76	CV50CSTRC1290	F80	CV50SS250800	F73	CVK40BER20250	D46
CV50BSMC050550	F76	CV50CSTRC2350	F80	CV50TA1137	F69	CVK40BER20600	D46
CV50BSMC075150	F76	CV50CSTRC3481	F80	CV50TA15200	F69	CVK40BER25250	D47
CV50BSMC075350	F76	CV50DA188300	F64	CV50TCRC1297	F79	CVK40BER25600	D47
CV50BSMC075550	F76	CV50DA188600	F64	CV50TCRC2393	F79	CVK40BER32275	D47
CV50BSMC075700	F76	CV50DC13M421	F65	CV50TCRC3516	F79	CVK40BER32600	D47
CV50BSMC075900	F76	CV50EM018250	F70	CV50TG0751000G	F60	CVK40BER40300	D47
CV50BSMC1001000	F76	CV50EM018450	F70	CV50TG0751200G	F60	CVK40BER40600	D47
CV50BSMC100200	F76	CV50EM018650	F70	CV50TG075279G	F60	CVK40BHPVTT025350	D41
CV50BSMC100400	F76	CV50EM025250	F70	CV50TG075579G	F60	CVK40BHPVTT031350	D41
CV50BSMC100600	F76	CV50EM025450	F70	CV50TG075800G	F60	CVK40BHPVTT038375	D41
CV50BSMC100800	F76	CV50EM025650	F70	CV50TG100276G	F60	CVK40BHPVTT044375	D41
CV50BSMC125150	F76	CV50EM031250	F70	CV50TG100326G	F60	CVK40BHPVTT050375	D41
CV50BSMC125350	F76	CV50EM031450	F70	CV50TG100526G	F60	CVK40BHPVTT056375	D41
CV50BSMC125550	F76	CV50EM031650	F70	CV50TG100726G	F60	CVK40BHPVTT062375	D41
CV50BSMC125700	F76	CV50EM038250	F70	CV50WNA038282	F67	CVK40BHPVTT068400	D41

Catalog No.	Page(s)	Catalog No.	Page(s)	Catalog No.	Page(s)	Catalog No.	Page(s)
CVK40BHPVTT06M350	D40	CVK50BEM200600	D63	CVK50BTDSCM0751050	D64	DV40BHPVTT18160M	G7
CVK40BHPVTT075400	D41	CVK50BER16250	D60	CVK50BTDSCM1001250	D64	DV40BHPVTT20080M	G7
CVK40BHPVTT088400	D41	CVK50BER16400	D60	CVK50BTDSCM1251300	D64	DV40BHPVTT20120M	G7
CVK40BHPVTT08M350	D40	CVK50BER20250	D60	CVK50BTG075275G	D58	DV40BHPVTT20160M	G7
CVK40BHPVTT100400	D41	CVK50BER20400	D60	CVK50BTG075400G	D58	DV40BHPVTT25100M	G7
CVK40BHPVTT10M350	D40	CVK50BER25250	D61	CVK50BTG075600G	D58	DV40BHPVTT25160M	G7
CVK40BHPVTT125400	D41	CVK50BER25400	D61	CVK50BTG100275G	D58	DV40BHPVTT32100M	G7
CVK40BHPVTT12M350	D40	CVK50BER32275	D61	CVK50BTG100400G	D58	DV40BHPVTT32160M	G7
CVK40BHPVTT14M350	D40	CVK50BER32400	D61	CVK50BTG100600G	D58	DV40BHPVTTHT12080M	G8
CVK40BHPVTT16M350	D40	CVK50BER40300	D61	DV40BB063280M	G41	DV40BHPVTTHT12120M	G8
CVK40BHPVTT18M400	D40	CVK50BER40600	D61	DV40BB082280M	G41	DV40BHPVTTHT12160M	G8
CVK40BHPVTT20M400	D40	CVK50BHPVTT025350	D55	DV40BB104200M	G41	DV40BHPVTTHT14080M	G8
CVK40BHPVTT25M400	D40	CVK50BHPVTT031350	D55	DV40BEM06050M	G29	DV40BHPVTTHT14120M	G8
CVK40BHPVTT32M400	D40	CVK50BHPVTT038375	D55	DV40BEM08050M	G29	DV40BHPVTTHT14160M	G8
CVK40BHPVTTHT050375	D43	CVK50BHPVTT044375	D55	DV40BEM10050M	G29	DV40BHPVTTHT16080M	G8
CVK40BHPVTTHT056375	D43	CVK50BHPVTT050400	D55	DV40BEM12050M	G29	DV40BHPVTTHT16120M	G8
CVK40BHPVTTHT062375	D43	CVK50BHPVTT056400	D55	DV40BEM14050M	G29	DV40BHPVTTHT16160M	G8
CVK40BHPVTTHT068400	D43	CVK50BHPVTT062400	D55	DV40BEM16063M	G29	DV40BHPVTTHT18080M	G8
CVK40BHPVTTHT075400	D43	CVK50BHPVTT068400	D55	DV40BEM20063M	G29	DV40BHPVTTHT18120M	G8
CVK40BHPVTTHT088400	D43	CVK50BHPVTT06M350	D54	DV40BEM25100M	G29	DV40BHPVTTHT18160M	G8
CVK40BHPVTTHT100400	D43	CVK50BHPVTT075400	D55	DV40BEM32100M	G29	DV40BHPVTTHT20080M	G8
CVK40BHPVTTHT125400	D43	CVK50BHPVTT088400	D55	DV40BER16070M	G20	DV40BHPVTTHT20120M	G8
CVK40BHPVTTHT12M350	D42	CVK50BHPVTT08M350	D54	DV40BER16120M	G20	DV40BHPVTTHT20160M	G9
CVK40BHPVTTHT14M350	D42	CVK50BHPVTT100400	D55	DV40BER25065M	G21	DV40BHPVTTHT25100M	G9
CVK40BHPVTTHT16M350	D42	CVK50BHPVTT10M375	D54	DV40BER25120M	G21	DV40BHPVTTHT25160M	G9
CVK40BHPVTTHT18M400	D42	CVK50BHPVTT125400	D55	DV40BER32070M	G21	DV40BHPVTTHT32100M	G9
CVK40BHPVTTHT20M400	D42	CVK50BHPVTT12M400	D54	DV40BER32120M	G21	DV40BHPVTTHT32160M	G9
CVK40BHPVTTHT25M400	D42	CVK50BHPVTT14M400	D54	DV40BER40080M	G21	DV40BHSK40060M	G40
CVK40BHPVTTHT32M400	D42	CVK50BHPVTT150450	D55	DV40BER40120M	G21	DV40BHSK50065M	G40
CVK40BKM32150	D51	CVK50BHPVTT16M400	D54	DV40BHC06072M	G12	DV40BHSK63075M	G40
CVK40BKM32350	D51	CVK50BHPVTT18M400	D54	DV40BHC08072M	G12	DV40BKM32040M	G39
CVK40BKM40175	D51	CVK50BHPVTT200450	D55	DV40BHC10077M	G12	DV40BKM32090M	G39
CVK40BKM40400	D51	CVK50BHPVTT20M400	D54	DV40BHC12077M	G12	DV40BKM40040M	G39
CVK40BKM50350	D51	CVK50BHPVTT25M400	D54	DV40BHC14082M	G12	DV40BKM40100M	G39
CVK40BKM50475	D51	CVK50BHPVTT32M400	D54	DV40BHC16082M	G12	DV40BKM50060M	G39
CVK40BSM2C050200	D50	CVK50BHPVTTHT050400	D57	DV40BHC18082M	G12	DV40BKM50120M	G39
CVK40BSM2C050400	D50	CVK50BHPVTTHT056400	D57	DV40BHC20082M	G12	DV40BKR32041M	G38
CVK40BSM2C050600	D50	CVK50BHPVTTHT062400	D57	DV40BHC25117M	G12	DV40BKR50060M	G38
CVK40BSM2C075200	D50	CVK50BHPVTTHT068400	D57	DV40BHC32117M	G12	DV40BSEM25045M	G30
CVK40BSM2C075400	D50	CVK50BHPVTTHT075400	D57	DV40BHC32117M	G12	DV40BSEM32070M	G30
CVK40BSM2C075600	D50	CVK50BHPVTTHT088400	D57	DV40BHCBC20082M	G14	DV40BSEM32070M	G30
CVK40BSM2C100200	D50	CVK50BHPVTTHT100400	D57	DV40BHCSL12170M	G11	DV40BSKT2065M	G5
CVK40BSM2C100400	D50	CVK50BHPVTTHT100400	D57	DV40BHCSL14170M	G11	DV40BSFTT14065M	G5
CVK40BSM2C100600	D50	CVK50BHPVTTHT125400	D57	DV40BHCSL16170M	G11	DV40BSFTT16065M	G5
CVK40BSM2C100800	D50	CVK50BHPVTTHT12M400	D56	DV40BHCSL18170M	G11	DV40BSFTT18065M	G5
CVK40BSM2C101000	D50	CVK50BHPVTTHT14M400	D56	DV40BHCSL20170M	G11	DV40BSFTT20065M	G5
CVK40BSM2C101200	D50	CVK50BHPVTTHT16M400	D56	DV40BHCSL206170M	G10	DV40BSFTT25075M	G5
CVK40BSM2C101400	D50	CVK50BHPVTTHT18M400	D56	DV40BHCSLTO8170M	G10	DV40BSFTT32080M	G5
CVK40BSM2C101600	D50	CVK50BHPVTTHT20M400	D56	DV40BHCSLT10170M	G10	DV40BSM2C16035M	G32
CVK40BSM2C101800	D50	CVK50BHPVTTHT25M400	D56	DV40BHCSLT106150M	G13	DV40BSM2C16100M	G32
CVK40BSM2C102000	D50	CVK50BHPVTTHT32M400	D56	DV40BHCT08150M	G13	DV40BSM2C2035M	G32
CVK40BSM2C102200	D50	CVK50BKM32150	D66	DV40BHCT10150M	G13	DV40BSM2C22100M	G32
CVK40BSM2C102400	D50	CVK50BKM32350	D66	DV40BHCT12150M	G13	DV40BSM2C16035M	G32
CVK40BSM2C102600	D50	CVK50BKM40175	D66	DV40BHCT14150M	G13	DV40BSM2C16100M	G32
CVK40BSM2C102800	D50	CVK50BKM40400	D66	DV40BHCT16150M	G13	DV40BSM2C2035M	G32
CVK40BSM2C103000	D50	CVK50BKM50225	D66	DV40BHCT18150M	G13	DV40BSM2C2100M	G32
CVK40BTDSCM0750900	D49	CVK50BKM50475	D66	DV40BHCT20150M	G13	DV40BSM2C27035M	G33
CVK40BTDSCM1000900	D49	CVK50BKM63225	D66	DV40BHPMC20085M	G15	DV40BSM2C27100M	G33
CVK40BTG075250G	D45	CVK50BKM63550	D66	DV40BHPMC20150M	G15	DV40BSM2C30250M	G33
CVK40BTG075400G	D45	CVK50BKM80325	D66	DV40BHPMC25095M	G15	DV40BSM2C3100M	G33
CVK40BTG075600G	D45	CVK50BSM2C075200	D65	DV40BHPMC25150M	G15	DV40BSM2C40050M	G33
CVK40BTG100275G	D45	CVK50BSM2C075400	D65	DV40BHPMC32120M	G15	DV40BSM2C40100M	G33
CVK40BTG100400G	D45	CVK50BSM2C075600	D65	DV40BHPMC32150M	G15	DV40BST06038M	G35
CVK40BTG100600G	D45	CVK50BSM2C100200	D65	DV40BHPVTT06080M	G6	DV40BST06058M	G35
CVK50BB400120	D67	CVK50BSM2C100400	D65	DV40BHPVTT06120M	G6	DV40BST06078M	G35
CVK50BB400600	D67	CVK50BSM2C100600	D65	DV40BHPVTT06160M	G6	DV40BST06098M	G35
CVK50BB600120	D67	CVK50BSM2C075200	D65	DV40BHPVTT08080M	G6	DV40BST08038M	G35
CVK50BB600600	D67	CVK50BSM2C075400	D65	DV40BHPVTT08120M	G6	DV40BST08058M	G35
CVK50BEM018250	D63	CVK50BSM2C075600	D65	DV40BHPVTT08160M	G6	DV40BST08078M	G35
CVK50BEM025250	D63	CVK50BSM2C100200	D65	DV40BHPVTT10080M	G6	DV40BST08098M	G35
CVK50BEM031250	D63	CVK50BSM2C100400	D65	DV40BHPVTT10120M	G6	DV40BST10038M	G35
CVK50BEM038250	D63	CVK50BSM2C100600	D65	DV40BHPVTT10160M	G6	DV40BST10058M	G35
CVK50BEM044250	D63	CVK50BSM2C100800	D65	DV40BHPVTT12080M	G6	DV40BST10078M	G35
CVK50BEM050300	D63	CVK50BSM2C125400	D65	DV40BHPVTT12120M	G6	DV40BST10098M	G35
CVK50BEM050450	D63	CVK50BSM2C125600	D65	DV40BHPVTT12160M	G6	DV40BST12038M	G35
CVK50BEM062300	D63	CVK50BSM2C150250	D65	DV40BHPVTT14080M	G6	DV40BST12058M	G35
CVK50BEM062450	D63	CVK50BSM2C150400	D65	DV40BHPVTT14120M	G6	DV40BST12078M	G35
CVK50BEM075300	D63	CVK50BSM2C150600	D65	DV40BHPVTT14160M	G6	DV40BST12098M	G35
CVK50BEM075450	D63	CVK50BSM2C200250	D65	DV40BHPVTT16080M	G7	DV40BST12118M	G35
CVK50BEM088400	D63	CVK50BSM2C200400	D65	DV40BHPVTT16120M	G7	DV40BST16038M	G35
CVK50BEM100450	D63	CVK50BSM2C200600	D65	DV40BHPVTT16160M	G7	DV40BST16058M	G35
CVK50BEM125450	D63	CVK50BSM2C250250	D65	DV40BHPVTT18080M	G7	DV40BST16078M	G35
CVK50BEM150450	D63	CVK50BSM2C250400	D65	DV40BHPVTT18120M	G7	DV40BST16098M	G35

Catalog No.	Page(s)	Catalog No.	Page(s)	Catalog No.	Page(s)	Catalog No.	Page(s)
DV40BST16118M	G35	DV50BHCSL16200M	G51	DV50BSMC16035M	G68	ELSO56050PKG	A335, A419, A507, A546, A584, A630, C19, C62, C86, C110, D13, D48, D63, E15, E45, F28-29, F70, F72, H14, H20, H27
DV40BSWN25075M	G28	DV50BHCSL18200M	G51	DV50BSMC16100M	G68		
DV40BSWN32075M	G28	DV50BHCSL20200M	G51	DV50BSMC22035M	G68		
DV40BTDSC22260M	G31	DV50BHCSLT06200M	G50	DV50BSMC22100M	G68		
DV40BTDSC27260M	G31	DV50BHCSLT08200M	G50	DV50BSMC22150M	G68		
DV40BTG100080M	G16	DV50BHCSLT10200M	G50	DV50BSMC27035M	G69		
DV40BWN06050M	G27	DV50BHPVTT06080M	G46	DV50BSMC27100M	G69		
DV40BWN08050M	G27	DV50BHPVTT06120M	G46	DV50BSMC27150M	G69		
DV40BWN10050M	G27	DV50BHPVTT06160M	G46	DV50BSMC32035M	G69		
DV40BWN12050M	G27	DV50BHPVTT08080M	G46	DV50BSMC32100M	G69		
DV40BWN14050M	G27	DV50BHPVTT08120M	G46	DV50BSMC32150M	G69		
DV40BWN16063M	G27	DV50BHPVTT08160M	G46	DV50BSMC40050M	G69		
DV40BWN18063M	G27	DV50BHPVTT10080M	G46	DV50BSMC40100M	G69		
DV40BWN20063M	G27	DV50BHPVTT10120M	G46	DV50BSMC40150M	G69		
DV40BWN25100M	G27	DV50BHPVTT10160M	G46	DV50BSMC60070M	G69		
DV40BWN32100M	G27	DV50BHPVTT12080M	G46	DV50BSWN25070M	G64		
DV40CS16055M	G34	DV50BHPVTT12120M	G46	DV50BSWN32070M	G64		
DV40CS16100M	G34	DV50BHPVTT12160M	G46	DV50BTDSC22260M	G67		
DV40CS22055M	G34	DV50BHPVTT14080M	G46	DV50BTDSC27320M	G67		
DV40CS22100M	G34	DV50BHPVTT14120M	G46	DV50BTDSC32330M	G67		
DV40CS27055M	G34	DV50BHPVTT14160M	G47	DV50BTG100085M	G55		
DV40CS27100M	G34	DV50BHPVTT16080M	G47	DV50BTG100150M	G55		
DV40CS27150M	G34	DV50BHPVTT16120M	G47	DV50DA188070M	G61		
DV40CS32060M	G34	DV50BHPVTT16160M	G47	DV50DA188150M	G61		
DV40CS32100M	G34	DV50BHPVTT18080M	G47	DV50DA188200M	G61		
DV40CS40060M	G34	DV50BHPVTT18120M	G47	DV50DA204100M	G60		
DV40DA108070M	G24	DV50BHPVTT18160M	G47	DV50DA204150M	G60		
DV40DA188070M	G25	DV50BHPVTT20080M	G47	DV50DC13090M	G62		
DV40DA188100M	G25	DV50BHPVTT20120M	G47	DV50EM06063M	G66		
DV40DA188150M	G25	DV50BHPVTT20160M	G47	DV50EM06150M	G66		
DV40DA204100M	G22	DV50BHPVTT25100M	G47	DV50EM08063M	G66		
DV40DA204150M	G22	DV50BHPVTT25160M	G47	DV50EM08150M	G66		
DV40DA208070M	G24	DV50BHPVTT32100M	G47	DV50EM10063M	G66		
DV40DC13090M	G26	DV50BHPVTT32160M	G47	DV50EM10150M	G66		
DV40KM20ECTRA	A188	DV50BHPVTTHT12080M	G48	DV50EM12063M	G66		
DV40KM2520TRA	A188	DV50BHPVTTHT12120M	G48	DV50EM12150M	G66		
DV40KM3225TRA	A188	DV50BHPVTTHT12160M	G48	DV50EM16150M	G66		
DV40MT1050M	G37	DV50BHPVTTHT14080M	G48	DV50EM20150M	G66		
DV40MT2050M	G37	DV50BHPVTTHT14120M	G48	DV50MT5105M	G73		
DV40MT3070M	G37	DV50BHPVTTHT14160M	G48	DV50RC1075M	G72		
DV40MT4095M	G37	DV50BHPVTTHT16080M	G48	DV50RC2084M	G72		
DV40RC1060M	G36	DV50BHPVTTHT16120M	G48	DV50RC3139M	G72		
DV40RC2098M	G36	DV50BHPVTTHT16160M	G48	DV50SER32027M	G57		
DV40RC3150M	G36	DV50BHPVTTHT18080M	G48	DV50SER40027M	G57		
DV40SER32027M	G18	DV50BHPVTTHT18120M	G48	DV50STRC1074M	G73		
DV40STRC1074M	G36	DV50BHPVTTHT18160M	G48	DV50STRC2089M	G73		
DV40STRC2089M	G36	DV50BHPVTTHT20080M	G49	DV50TG100085M	G56		
DV40TG075070M	G17	DV50BHPVTTHT20120M	G49	DV50TG100150M	G56		
DV40TG100080M	G17	DV50BHPVTTHT20160M	G49	DV50TG100200M	G56		
DV40TG100100M	G17	DV50BHPVTTHT25100M	G49	DV50TG150090M	G56		
DV40TG100150M	G17	DV50BHPVTTHT25160M	G49	DV50TG150150M	G56		
DV40TG150125M	G17	DV50BHPVTTHT32100M	G49	DWG 249618-23R05	A555		
DV50BB104350M	G77	DV50BHPVTTHT32160M	G49	DWG ELS056038	F28, H6		
DV50BB134250M	G77	DV50BHSK32055M	G76	DWG ELS075044	E45, F28		
DV50BEM16063M	G65	DV50BHSK40060M	G76	DWG ELS075050	E46, F28, F30, F74		
DV50BEM20063M	G65	DV50BHSK50065M	G76	DWG MS1277	A197-198		
DV50BEM25080M	G65	DV50BHSK63075M	G76	DWG MS1365	A191-192		
DV50BEM32100M	G65	DV50BKM32040M	G75	DWG MS1430	A592		
DV50BEM40110M	G65	DV50BKM32090M	G75	DWG MS1494	A197-198		
DV50BEM50120M	G65	DV50BKM40040M	G75	DWG MS1585	A191-192		
DV50BER16100M	G58	DV50BKM40100M	G75	DWG MS1599	A208-209		
DV50BER16150M	G58	DV50BKM50060M	G75	DWG SDK062088	C68, C117, F33, F77, I27		
DV50BER25070M	G59	DV50BKM50120M	G75	DWG SDK100106	C68, C117, E54, F33, F77, I27		
DV50BER25150M	G59	DV50BKM63060M	G75	DWG SDK125119	C68, C117, E54, E90, F33, F77, H22, I27		
DV50BER32070M	G59	DV50BKM63140M	G75	DWG SDK150175	C117, E90, F77, H22, I27		
DV50BER32150M	G59	DV50BKM80080M	G75	ELSO25025PKG	A630, C19, C62, C110, D13, D48, D63, E15, E45, F28, F70, H6, H14		
DV50BER40080M	G59	DV50BKR32041M	G74				
DV50BER40150M	G59	DV50BKR50040M	G74				
DV50BHC06072M	G52	DV50BKR63060M	G74				
DV50BHC08072M	G52	DV50BKR80070M	G74				
DV50BHC10077M	G52	DV50BSFTT12080M	G44				
DV50BHC12077M	G52	DV50BSFTT14080M	G44				
DV50BHC14082M	G52	DV50BSFTT16080M	G44				
DV50BHC16082M	G52	DV50BSFTT18080M	G44				
DV50BHC18082M	G52	DV50BSFTT20080M	G44				
DV50BHC20082M	G52	DV50BSFTT25100M	G44				
DV50BHC25117M	G52	DV50BSM2C16035M	G68				
DV50BHC32117M	G52	DV50BSM2C16100M	G68				
DV50BHC20082M	G53	DV50BSM2C22035M	G68				
DV50BHCSL12200M	G51	DV50BSM2C22100M	G68				
DV50BHCSL14200M	G51	DV50BSM2C22150M	G68				

Catalog No.	Page(s)	Catalog No.	Page(s)	Catalog No.	Page(s)	Catalog No.	Page(s)
HSK100AEM32100M	C110	HSK100AHPVTT12160M	C96	HSK100ASM2C16050M	C114	HSK40AEM050275	C19
HSK100AEM40120M	C110	HSK100AHPVTT125472	C97	HSK100ASM2C22050M	C114	HSK40AEM06060M	C19
HSK100AEM50130M	C110	HSK100AHPVTT125630	C97	HSK100ASM50070M	A631-633	HSK40AEM062300	C19
HSK100AER16100M	C106	HSK100AHPVTT14095M	C96	HSK100ASMC075225	C115	HSK40AEM08060M	C19
HSK100AER16160M	C106	HSK100AHPVTT14160M	C96	HSK100ASMC100225	C115	HSK40AEM10060M	C19
HSK100AER20100M	C106	HSK100AHPVTT150531	C97	HSK100ASMC125250	C115	HSK40AEM12070M	C19
HSK100AER25100M	C107	HSK100AHPVTT16100M	C96	HSK100ASMC150250	C115	HSK40AEM14075M	C19
HSK100AER32100M	C107	HSK100AHPVTT16160M	C96	HSK100ASMC16050M	C114	HSK40AEM16075M	C19
HSK100AER40120M	C107	HSK100AHPVTT18100M	C96	HSK100ASMC16100M	C114	HSK40AER16080M	C17
HSK100AGB40349M	C121	HSK100AHPVTT18160M	C96	HSK100ASMC16160M	C114	HSK40AER25080M	C17
HSK100AHC038350	C102	HSK100AHPVTT20105M	C96	HSK100ASMC200250	C115	HSK40AER32090M	C17
HSK100AHC050375	C102	HSK100AHPVTT20160M	C96	HSK100ASMC22050M	C114	HSK40AER32100M	C17
HSK100AHC06085M	C102	HSK100AHPVTT25115M	C96	HSK100ASMC22100M	C114	HSK40AHC06080M	C14
HSK100AHC06150M	C102	HSK100AHPVTT25160M	C96	HSK100ASMC22160M	C114	HSK40AHC08080M	C14
HSK100AHC082400	C102	HSK100AHPVTT32120M	C96	HSK100ASMC250250	C115	HSK40AHC10085M	C14
HSK100AHC075425	C102	HSK100AHPVTT32160M	C96	HSK100ASMC27050M	C114	HSK40AHC12090M	C14
HSK100AHC08085M	C102	HSK100AHPVTTHT050374	C99	HSK100ASMC27100M	C114	HSK40AHCSTL06160M	C12
HSK100AHC08150M	C102	HSK100AHPVTTHT050630	C99	HSK100ASMC27160M	C114	HSK40AHCSTL08160M	C12
HSK100AHC100475	C102	HSK100AHPVTTHT062394	C99	HSK100ASMC32050M	C114	HSK40AHCSTL01060M	C13
HSK100AHC10090M	C102	HSK100AHPVTTHT062630	C99	HSK100ASMC32100M	C114	HSK40AHCSTL12170M	C13
HSK100AHC10150M	C102	HSK100AHPVTTHT075413	C99	HSK100ASMC32160M	C114	HSK40AHCSTL14170M	C13
HSK100AHC12095M	C102	HSK100AHPVTTHT075630	C99	HSK100ASMC40060M	C114	HSK40AHCSTL16170M	C13
HSK100AHC12150M	C102	HSK100AHPVTTHT088413	C99	HSK100ASMC40100M	C114	HSK40AHCSTL18170M	C13
HSK100AHC12550M	C102	HSK100AHPVTTHT088630	C99	HSK100ASMC40160M	C114	HSK40AHCSTL20170M	C13
HSK100AHC14095M	C102	HSK100AHPVTTHT100453	C99	HSK100ASMC50070M	C114	HSK40AHCSTL25315	C15
HSK100AHC14150M	C102	HSK100AHPVTTHT100630	C99	HSK100ASMC50100M	C114	HSK40AHCSTL25335	C15
HSK100AHC16100M	C102	HSK100AHPVTTHT12095M	C98	HSK100ASMC50160M	C114	HSK40AHCSTL50354	C15
HSK100AHC16150M	C102	HSK100AHPVTTHT125472	C99	HSK100ASMC60070M	C114	HSK40AHCSTL062394	C15
HSK100AHC18100M	C102	HSK100AHPVTTHT125630	C99	HSK100ASMC60100M	C114	HSK40AHCSTL075394	C15
HSK100AHC18150M	C102	HSK100AHPVTTHT14095M	C98	HSK100ASMC60160M	C114	HSK40AHCSTL14100M	C15
HSK100AHC20105M	C102	HSK100AHPVTTHT150531	C99	HSK100AST12087M	C117	HSK40AHCSTL16100M	C15
HSK100AHC20150M	C102	HSK100AHPVTTHT16100M	C98	HSK100AST12137M	C117	HSK40AHCSTL18100M	C15
HSK100AHC25115M	C102	HSK100AHPVTTHT18100M	C98	HSK100AST12187M	C117	HSK40AHCSTL20100M	C15
HSK100AHC25200M	C102	HSK100AHPVTTHT20105M	C98	HSK100AST12237M	C117	HSK40AHCSTL25315	C15
HSK100AHC32120M	C102	HSK100AHPVTTHT25115M	C98	HSK100AST16087M	C117	HSK40AHPVTT03060M	C8
HSK100AHC32200M	C102	HSK100AHPVTTHT32120M	C98	HSK100AST16137M	C117	HSK40AHPVTT031315	C9
HSK100AHCSTL12200M	C101	HSK100AHSK100140M	C120	HSK100AST16187M	C117	HSK40AHPVTT038315	C9
HSK100AHCSTL14200M	C101	HSK100AHSK100200M	C120	HSK100AST16237M	C117	HSK40AHPVTT04060M	C8
HSK100AHCSTL16200M	C101	HSK100AHSK50080M	C120	HSK100ASWN20085M	C109	HSK40AHPVTT050354	C9
HSK100AHCSTL18200M	C101	HSK100AHSK63100M	C120	HSK100ASWN25085M	C109	HSK40AHPVTT05060M	C9
HSK100AHCSTL20200M	C101	HSK100AKM32075M	C120	HSK100ASWN32100M	C109	HSK40AHPVTT056354	C8
HSK100AHCSTL06200M	C100	HSK100AKM40080M	C120	HSK100ASWN40110M	C109	HSK40AHPVTT06080M	C8
HSK100AHCSTL08200M	C100	HSK100AKM50100M	C120	HSK100ASWN50110M	C109	HSK40AHPVTT062354	C9
HSK100AHCSTL10200M	C100	HSK100AKM63115M	C120	HSK100ATDSMC0751050	C113	HSK40AHPVTT075374	C9
HSK100AHCSTL06085M	C103	HSK100AKM80125M	C120	HSK100ATDSMC1001250	C113	HSK40AHPVTT08080M	C8
HSK100AHCSTL08085M	C103	HSK100AKR32075M	C119	HSK100ATDSMC1251300	C113	HSK40AHPVTT10080M	C8
HSK100AHCSTL10090M	C103	HSK100AKR50085M	C119	HSK100ATDSMC22260M	C112	HSK40AHPVTT12090M	C8
HSK100AHCSTL12095M	C103	HSK100AKR63100M	C119	HSK100ATDSMC27320M	C112	HSK40AHPVTT14090M	C8
HSK100AHCSTL14095M	C103	HSK100AKR80090M	C119	HSK100ATDSMC32330M	C112	HSK40AHPVTT16090M	C8
HSK100AHCSTL16100M	C103	HSK100AMT2120M	C118	HSK100ATG050105M	C105	HSK40AHPVTT18095M	C8
HSK100AHCSTL18100M	C103	HSK100AMT3150M	C118	HSK100ATG050160M	C105	HSK40AHPVTT20095M	C8
HSK100AHCSTL20105M	C103	HSK100AMT4170M	C118	HSK100ATG075120M	C105	HSK40AHPVTTHT050354	C11
HSK100AHCSTL25115M	C103	HSK100AMT5200M	C118	HSK100ATG100140M	C105	HSK40AHPVTTHT056354	C11
HSK100AHCSTL32120M	C103	HSK100AP	L42	HSK100ATG150165M	C105	HSK40AHPVTTHT062354	C11
HSK100AHPMC075453	C104	HSK100AS	L40	HSK100AWN06090M	C108	HSK40AHPVTTHT075374	C11
HSK100AHPMC100512	C104	HSK100ASA062400	C117	HSK100AWN08090M	C108	HSK40AHPVTTHT12090M	C10
HSK100AHPMC125531	C104	HSK100ASA100400	C117	HSK100AWN10090M	C108	HSK40AHPVTTHT14090M	C10
HSK100AHPMC20115M	C104	HSK100ASA125600	C117	HSK100AWN12100M	C108	HSK40AHPVTTHT16090M	C10
HSK100AHPMC32135M	C104	HSK100ASA150600	C117	HSK100AWN14100M	C108	HSK40AHPVTTHT18095M	C10
HSK100AHPVTT025335	C97	HSK100ASA200600	C117	HSK100AWN16100M	C108	HSK40AHPVTTHT20095M	C10
HSK100AHPVTT025630	C97	HSK100ASFHDT100433	C95	HSK100AWN18100M	C108	HSK40AS	L40
HSK100AHPVTT031335	C97	HSK100ASFHDT1125433	C95	HSK100AWN20110M	C108	HSK40ASM2C050200	C20
HSK100AHPVTT031630	C97	HSK100ASFHDT1150551	C95	HSK100AWN25120M	C108	HSK40ASM2C075200	C20
HSK100AHPVTT038354	C97	HSK100ASFHDT116100M	C95	HSK100AWN32120M	C108	HSK40ASM2C100200	C20
HSK100AHPVTT038630	C97	HSK100ASFHDT1200551	C95	HSK100ASW	L43	HSK40ASM2C16050M	C20
HSK100AHPVTT050374	C97	HSK100ASFHDT20100M	C95	HSK32AS	L40	HSK40ASM2C22050M	C20
HSK100AHPVTT050630	C97	HSK100ASFHDT25110M	C95	HSK32CBB034100M	C125	HSK40ASM2C22050M	C20
HSK100AHPVTT06085M	C96	HSK100ASFHDT32110M	C95	HSK32CBB034200M	C125	HSK40ASM2C050200	C20
HSK100AHPVTT06160M	C96	HSK100ASFHDT40140M	C95	HSK32CBB053150M	C125	HSK40ASMC100200	C20
HSK100AHPVTT062394	C97	HSK100ASFHDT50140M	C95	HSK32CER16060M	C125	HSK40ASMC16050M	C20
HSK100AHPVTT062630	C97	HSK100ASFHT050374	C94	HSK32CHC06060M	C124	HSK40ASMC22050M	C20
HSK100AHPVTT075413	C97	HSK100ASFHT062394	C94	HSK32CHC08060M	C124	HSK40ASMC27075M	C20
HSK100AHPVTT075630	C97	HSK100ASFHT075413	C94	HSK32CHC10065M	C124	HSK40AST06053M	C21
HSK100AHPVTT08085M	C96	HSK100ASFHT100453	C94	HSK32CHC12070M	C124	HSK40AST06078M	C21
HSK100AHPVTT08160M	C96	HSK100ASFHT12095M	C94	HSK32CHCT06060M	C124	HSK40AST06103M	C21
HSK100AHPVTT088413	C97	HSK100ASFHT14095M	C94	HSK32CHCT08060M	C124	HSK40AST08053M	C21
HSK100AHPVTT088630	C97	HSK100ASFHT16100M	C94	HSK32CHCT10065M	C124	HSK40AST08078M	C21
HSK100AHPVTT100453	C97	HSK100ASFHT18100M	C94	HSK32CHCT12070M	C124	HSK40AST08103M	C21
HSK100AHPVTT100630	C97	HSK100ASFHT20105M	C94	HSK32SW	L43	HSK40AST08128M	C21
HSK100AHPVTT10090M	C96	HSK100ASFHT25115M	C94	HSK40ABB040120M	C21	HSK40AST10053M	C21
HSK100AHPVTT10160M	C96	HSK100ASM2C075225	C115	HSK40AEM025250	C19	HSK40AST10078M	C21
HSK100AHPVTT12095M	C96	HSK100ASM2C100225	C115	HSK40AEM038250	C19	HSK40AST10103M	C21

Catalog No.	Page(s)	Catalog No.	Page(s)	Catalog No.	Page(s)	Catalog No.	Page(s)
HSK40AST10128M	C21	HSK40ESM2C16050M	C152	HSK50ASMC16050M	C30	HSK63ABB115150M	C73
HSK40AST12053M	C21	HSK40ESM2C22050M	C152	HSK50ASMC22060M	C30	HSK63ACHRC1105M	C70
HSK40AST12078M	C21	HSK40ESMC050200	C152	HSK50ASMC27060M	C30	HSK63ACHRC2140M	C70
HSK40AST12103M	C21	HSK40ESMC075200	C152	HSK50AST06059M	C31	HSK63ACHRC3203M	C70
HSK40AST12128M	C21	HSK40ESMC16050M	C152	HSK50AST06084M	C31	HSK63ACS16060M	C67
HSK40ATG050080M	C16	HSK40ESMC22050M	C152	HSK50AST06109M	C31	HSK63ACS22060M	C67
HSK40ATG075090M	C16	HSK40EST06053M	C153	HSK50AST08059M	C31	HSK63ACS27060M	C67
HSK40AWN06080M	C18	HSK40EST06078M	C153	HSK50AST08084M	C31	HSK63ACS32060M	C67
HSK40AWN08080M	C18	HSK40EST06103M	C153	HSK50AST08109M	C31	HSK63ACS40070M	C67
HSK40AWN10080M	C18	HSK40EST08053M	C153	HSK50AST08134M	C31	HSK63ACS27060M	C67
HSK40AWN12090M	C18	HSK40EST08078M	C153	HSK50AST10059M	C31	HSK63ADC16117M	C60
HSK40AWN14090M	C18	HSK40EST08103M	C153	HSK50AST10084M	C31	HSK63AEM025300	C62
HSK40AWN16090M	C18	HSK40EST08128M	C153	HSK50AST10109M	C31	HSK63AEM038300	C62
HSK40CBB040100M	C133	HSK40EST10053M	C153	HSK50AST10134M	C31	HSK63AEM050300	C62
HSK40CBB040200M	C133	HSK40EST10078M	C153	HSK50AST12059M	C31	HSK63AEM06065M	C62
HSK40CBB063150M	C133	HSK40EST10103M	C153	HSK50AST12084M	C31	HSK63AEM062375	C62
HSK40CER16060M	C131	HSK40EST10128M	C153	HSK50AST12109M	C31	HSK63AEM075375	C62
HSK40CER25070M	C131	HSK40ESW	L43	HSK50AST12134M	C31	HSK63AEM08065M	C62
HSK40CER32075M	C131	HSK50ABB063200M	C31	HSK50ATG050100M	C27	HSK63AEM100375	C62
HSK40CHC06060M	C130	HSK50ABB100125M	C31	HSK50ATG075115M	C27	HSK63AEM10065M	C62
HSK40CHC08060M	C130	HSK50AER16100M	C28	HSK50CBB053100M	C139	HSK63AEM12080M	C62
HSK40CHC10065M	C130	HSK50AER16160M	C28	HSK50CBB053200M	C139	HSK63AEM125425	C62
HSK40CHC12070M	C130	HSK50AER20100M	C28	HSK50CBB083175M	C139	HSK63AEM14080M	C62
HSK40CHCSLT06140M	C128	HSK50AER25100M	C29	HSK50CER16060M	C138	HSK63AEM16080M	C62
HSK40CHCSLT08140M	C128	HSK50AER32100M	C29	HSK50CER25070M	C138	HSK63AEM18080M	C62
HSK40CHCSLT12150M	C129	HSK50AHC06080M	C26	HSK50CER32075M	C138	HSK63AEM20080M	C62
HSK40CHCSLT14150M	C129	HSK50AHC08080M	C26	HSK50CHC06060M	C136	HSK63AEM25110M	C62
HSK40CHCSLT16150M	C129	HSK50AHC10085M	C26	HSK50CHC08060M	C136	HSK63AEM32110M	C62
HSK40CHCSLT18150M	C129	HSK50AHC12090M	C26	HSK50CHC10065M	C136	HSK63AER16100M	C58
HSK40CHCSLT20150M	C129	HSK50AHPVTT012315	C25	HSK50CHC12075M	C136	HSK63AER16160M	C58
HSK40CHCT06060M	C130	HSK50AHPVTT012472	C25	HSK50CHC14075M	C136	HSK63AER20100M	C58
HSK40CHCT08060M	C130	HSK50AHPVTT012630	C25	HSK50CHC16080M	C136	HSK63AER25100M	C59
HSK40CHCT10065M	C130	HSK50AHPVTT018315	C25	HSK50CHC18080M	C136	HSK63AER32100M	C59
HSK40CHCT12070M	C130	HSK50AHPVTT018630	C25	HSK50CHC20080M	C136	HSK63AER40120M	C59
HSK40CHSK32050M	C132	HSK50AHPVTT025315	C25	HSK50CHCT06060M	C137	HSK63AGB40346M	C73
HSK40CWN16075M	C132	HSK50AHPVTT025472	C25	HSK50CHCT08060M	C137	HSK63AHC025325	C54
HSK40EBB040120M	C153	HSK50AHPVTT025630	C25	HSK50CHCT10065M	C137	HSK63AHC038338	C54
HSK40EER16080M	C151	HSK50AHPVTT03080M	C24	HSK50CHCT12075M	C137	HSK63AHC050350	C54
HSK40EER25080M	C151	HSK50AHPVTT038335	C25	HSK50CHCT14075M	C137	HSK63AHC06080M	C54
HSK40EER32100M	C151	HSK50AHPVTT038472	C25	HSK50CHCT16080M	C137	HSK63AHC062375	C54
HSK40EHCT025315	C150	HSK50AHPVTT038630	C25	HSK50CHCT18080M	C137	HSK63AHC075400	C54
HSK40EHCT038335	C150	HSK50AHPVTT04080M	C24	HSK50CHCT20080M	C137	HSK63AHC08080M	C54
HSK40EHCT050354	C150	HSK50AHPVTT050354	C25	HSK50CWN06060M	C139	HSK63AHC100475	C54
HSK40EHCT06080M	C150	HSK50AHPVTT050472	C25	HSK50CWN08060M	C139	HSK63AHC10085M	C54
HSK40EHCT062394	C150	HSK50AHPVTT050630	C25	HSK50CWN10065M	C139	HSK63AHC12090M	C54
HSK40EHCT075394	C150	HSK50AHPVTT05080M	C24	HSK50CWN12075M	C139	HSK63AHC125500	C54
HSK40EHCT08080M	C150	HSK50AHPVTT06080M	C24	HSK50CWN14075M	C139	HSK63AHC14090M	C54
HSK40EHCT10085M	C150	HSK50AHPVTT06120M	C24	HSK50CWN16080M	C139	HSK63AHC16095M	C54
HSK40EHCT12090M	C150	HSK50AHPVTT06160M	C24	HSK50CWN18080M	C139	HSK63AHC18095M	C54
HSK40EHCT14100M	C150	HSK50AHPVTT062374	C25	HSK50CWN20080M	C139	HSK63AHC20100M	C54
HSK40EHCT16100M	C150	HSK50AHPVTT062472	C25	HSK50EHT06080M	C156	HSK63AHC25120M	C54
HSK40EHCT18100M	C150	HSK50AHPVTT062630	C25	HSK50EHT08080M	C156	HSK63AHC32125M	C54
HSK40EHCT20100M	C150	HSK50AHPVTT075394	C25	HSK50EHT10085M	C156	HSK63AHC32125M	C54
HSK40EHPVTT025315	C148	HSK50AHPVTT075472	C25	HSK50EHT12090M	C156	HSK63AHC050669	C53
HSK40EHPVTT03060M	C147	HSK50AHPVTT075630	C25	HSK50EHT14105M	C156	HSK63AHC075669	C53
HSK40EHPVTT031315	C148	HSK50AHPVTT08080M	C24	HSK50EHT16105M	C156	HSK63AHC075669	C53
HSK40EHPVTT038315	C148	HSK50AHPVTT08120M	C24	HSK50EHT18105M	C156	HSK63AHC075669	C53
HSK40EHPVTT04060M	C147	HSK50AHPVTT08160M	C24	HSK50EHT20105M	C156	HSK63AHC12170M	C52-53
HSK40EHPVTT050354	C148	HSK50AHPVTT10085M	C24	HSK50EHT2105M	C156	HSK63AHC14170M	C52-53
HSK40EHPVTT05060M	C147	HSK50AHPVTT10120M	C24	HSK50EST06059M	C157	HSK63AHC14170M	C52-53
HSK40EHPVTT056354	C148	HSK50AHPVTT10160M	C24	HSK50EST06084M	C157	HSK63AHC16160M	C52
HSK40EHPVTT06080M	C147	HSK50AHPVTT12090M	C24	HSK50EST06109M	C157	HSK63AHC18170M	C52
HSK40EHPVTT062354	C148	HSK50AHPVTT12120M	C24	HSK50EST08059M	C157	HSK63AHC18170M	C52
HSK40EHPVTT075374	C148	HSK50AHPVTT12160M	C24	HSK50EST08084M	C157	HSK63AHC18170M	C52
HSK40EHPVTT08080M	C147	HSK50AHPVTT14090M	C24	HSK50EST08109M	C157	HSK63AHC20100M	C54
HSK40EHPVTT10080M	C147	HSK50AHPVTT14120M	C24	HSK50EST08134M	C157	HSK63AHC20100M	C54
HSK40EHPVTT12090M	C147	HSK50AHPVTT14160M	C24	HSK50EST10059M	C157	HSK63AHC20100M	C54
HSK40EHPVTT14090M	C147	HSK50AHPVTT16095M	C24	HSK50EST10084M	C157	HSK63AHC20100M	C54
HSK40EHPVTT16090M	C147	HSK50AHPVTT16120M	C24	HSK50EST10109M	C157	HSK63AHC20100M	C54
HSK40EHPVTT18095M	C147	HSK50AHPVTT16160M	C24	HSK50EST10134M	C157	HSK63AHC20100M	C54
HSK40EHPVTT20095M	C147	HSK50AHPVTT18095M	C24	HSK50EST10134M	C157	HSK63AHC20100M	C54
HSK40EHPVTT050354	C149	HSK50AHPVTT18120M	C24	HSK50ETTMD03080M	C155	HSK63AHC20100M	C54
HSK40EHPVTT056354	C149	HSK50AHPVTT18160M	C24	HSK50ETTMD04080M	C155	HSK63AHC20100M	C54
HSK40EHPVTT062354	C149	HSK50AHPVTT20100M	C24	HSK50ETTMD05080M	C155	HSK63AHC20100M	C54
HSK40EHPVTT075374	C149	HSK50AHPVTT20120M	C24	HSK50ETTMD06080M	C155	HSK63AHC20100M	C54
HSK40EHPVTT12090M	C149	HSK50AHPVTT20160M	C24	HSK50ETTMD08080M	C155	HSK63AHC20100M	C54
HSK40EHPVTT14090M	C149	HSK50AS	L40	HSK50ETTMD14090M	C155	HSK63AHC20100M	C54
HSK40EHPVTT16090M	C149	HSK50ASM2C050200	C30	HSK50ETTMD16095M	C155	HSK63AHC20100M	C54
HSK40EHPVTT18095M	C149	HSK50ASM2C16050M	C30	HSK50ETTMD18095M	C155	HSK63AHC20100M	C54
HSK40EHPVTT20095M	C149	HSK50ASM2C22060M	C30	HSK50ETTMD20100M	C155	HSK63AHC20100M	C54
HSK40ESM2C050200	C152	HSK50ASM2C050200	C30	HSK50ETMD10085M	C155	HSK63AHC20100M	C54
HSK40ESM2C075200	C152	HSK50ASMC100225	C30	HSK50ETMD12090M	C155	HSK63AHC20100M	C54
				HSK50ETMD14090M	C155	HSK63AHC20100M	C54
				HSK50ETMD16095M	C155	HSK63AHC20100M	C54
				HSK50ETMD18095M	C155	HSK63AHC20100M	C54
				HSK50ETMD20100M	C155	HSK63AHC20100M	C54
				HSK50ETMD21000M	C155	HSK63AHC20100M	C54
				HSK50ETMD21000M	L43	HSK63AHC20100M	C54
				HSK63ABB080250M	C73	HSK63AHC20100M	C54

Catalog No.	Page(s)	Catalog No.	Page(s)	Catalog No.	Page(s)	Catalog No.	Page(s)
HSK63AHPMC125472	C56	HSK63AHPVTTHT16095M	C48	HSK63AST12059M	C69	HSK63TBSL4	C39
HSK63AHPMC20110M	C56	HSK63AHPVTTHT16120M	C48	HSK63AST12084M	C69	HSK63TBSL5	C39
HSK63AHPMC32120M	C56	HSK63AHPVTTHT16160M	C48	HSK63AST12109M	C69	HSK63TBSR4	C39
HSK63AHPVTT025315	C47	HSK63AHPVTTHT18095M	C48	HSK63AST12134M	C69	HSK63TBSR5	C39
HSK63AHPVTT025472	C47	HSK63AHPVTTHT18120M	C48	HSK63AST16059M	C69	HSK63TETAN16	C34
HSK63AHPVTT025630	C47	HSK63AHPVTTHT18160M	C48	HSK63AST16084M	C69	HSK63TETAN2525M	C33
HSK63AHPVTT03080M	C46	HSK63AHPVTTHT20100M	C48	HSK63AST16109M	C69	HSK63TKGMSL50	C38
HSK63AHPVTT031315	C47	HSK63AHPVTTHT20120M	C48	HSK63AST16134M	C69	HSK63TKGMSR50	C38
HSK63AHPVTT031472	C47	HSK63AHPVTTHT20160M	C48	HSK63ASWN20075M	C61	HSK63TKM40070M	C41
HSK63AHPVTT031630	C47	HSK63AHPVTTHT25115M	C48	HSK63ASWN25080M	C61	HSK63TKM50095M	C41
HSK63AHPVTT038335	C47	HSK63AHPVTTHT25160M	C48	HSK63ASWN32090M	C61	HSK63TKM63105M	C41
HSK63AHPVTT038472	C47	HSK63AHPVTTHT32120M	C48	HSK63ATDSMC0750866	C64	HSK63TLLSSL16	C40
HSK63AHPVTT038630	C47	HSK63AHPVTTHT32160M	C48	HSK63ATDSMC1001050	C64	HSK63TLLSSL22	C40
HSK63AHPVTT04080M	C46	HSK63AHSK32070M	C72	HSK63ATDSMC22220M	C64	HSK63TLLSSR16	C40
HSK63AHPVTT044354	C47	HSK63AHSK40080M	C72	HSK63ATDSMC27260M	C64	HSK63TLLSSR22	C40
HSK63AHPVTT044472	C47	HSK63AHSK50080M	C72	HSK63ATG050100M	C57	HSK63TMCLNL12070	C34
HSK63AHPVTT050354	C47	HSK63AHSK63080M	C72	HSK63ATG050160M	C57	HSK63TMCLNR12070	C34
HSK63AHPVTT050472	C47	HSK63AHSK63120M	C72	HSK63ATG075115M	C57	HSK63TPCMNN12115	C35
HSK63AHPVTT050630	C47	HSK63AKM32070M	C72	HSK63ATG100135M	C57	HSK63TPDMN15115	C35
HSK63AHPVTT05080M	C46	HSK63AKM40080M	C72	HSK63ATTM05080M	C50	HSK63TPDMNR15115	C35
HSK63AHPVTT056354	C47	HSK63AKM50095M	C72	HSK63ATTM06080M	C50	HSK63TPDNN15115	C36
HSK63AHPVTT06080M	C46	HSK63AKM63105M	C72	HSK63ATTM08080M	C50	HSK63TSDNCL11115	C37
HSK63AHPVTT06120M	C46	HSK63AKR32075M	C71	HSK63ATTM10085M	C50	HSK63TSDNCL15115	C37
HSK63AHPVTT06160M	C46	HSK63AKR50080M	C71	HSK63ATTM12090M	C50	HSK63TSTAL2525M	C33
HSK63AHPVTT062374	C47	HSK63AMT1100M	C70	HSK63ATTM16095M	C50	HSK63TSTAR2525M	C33
HSK63AHPVTT062472	C47	HSK63AMT2120M	C70	HSK63ATTM20100M	C50	HSK63TSVBN11115	C37
HSK63AHPVTT062630	C47	HSK63AMT3140M	C70	HSK63ATTM25115M	C50	HSK63TSVBN16115	C37
HSK63AHPVTT075394	C47	HSK63AMT4160M	C70	HSK63AWN06080M	C60	HSK80ABB100250M	C90
HSK63AHPVTT075630	C47	HSK63AP	L42	HSK63AWN08080M	C60	HSK80ABB150150M	C90
HSK63AHPVTT08080M	C46	HSK63AS	L40	HSK63AWN10080M	C60	HSK80AC316060M	C89
HSK63AHPVTT08120M	C46	HSK63ASA062400	C68	HSK63AWN12090M	C60	HSK80ACS22060M	C89
HSK63AHPVTT08160M	C46	HSK63ASA100400	C68	HSK63AWN14090M	C60	HSK80ACS27060M	C89
HSK63AHPVTT088394	C47	HSK63ASA125400	C68	HSK63AWN16100M	C60	HSK80ACS32060M	C89
HSK63AHPVTT088630	C47	HSK63ASFTT050276	C45	HSK63AWN18100M	C60	HSK80ACS40070M	C89
HSK63AHPVTT100453	C47	HSK63ASFTT062295	C45	HSK63AWN20100M	C60	HSK80ACSS0080M	C89
HSK63AHPVTT100630	C47	HSK63ASFTT075295	C45	HSK63AWN25110M	C60	HSK80AEM038300	C86
HSK63AHPVTT10085M	C46	HSK63ASFTT100335	C45	HSK63AWN32110M	C60	HSK80AEM050325	C86
HSK63AHPVTT10120M	C46	HSK63ASFTT12070M	C45	HSK63CBB063100M	C145	HSK80AEM06080M	C86
HSK63AHPVTT10160M	C46	HSK63ASFTT125335	C45	HSK63CBB063200M	C145	HSK80AEM062375	C86
HSK63AHPVTT12090M	C46	HSK63ASFTT14075M	C45	HSK63CBB102175M	C145	HSK80AEM075375	C86
HSK63AHPVTT12120M	C46	HSK63ASFTT16075M	C45	HSK63CER16060M	C143	HSK80AEM08080M	C86
HSK63AHPVTT12160M	C46	HSK63ASFTT18075M	C45	HSK63CER25070M	C143	HSK80AEM100425	C86
HSK63AHPVTT125472	C47	HSK63ASFTT20075M	C45	HSK63CER32075M	C143	HSK80AEM10080M	C86
HSK63AHPVTT125630	C47	HSK63ASFTT25085M	C45	HSK63CER40080M	C143	HSK80AEM12080M	C86
HSK63AHPVTT14090M	C46	HSK63ASFTT32085M	C45	HSK63CHC06060M	C141	HSK80AEM125425	C86
HSK63AHPVTT14120M	C46	HSK63ASM2C050200	C66	HSK63CHC08060M	C141	HSK80AEM14080M	C86
HSK63AHPVTT14160M	C46	HSK63ASM2C075200	C66	HSK63CHC10065M	C141	HSK80AEM16100M	C86
HSK63AHPVTT16095M	C46	HSK63ASM2C100225	C66	HSK63CHC12075M	C141	HSK80AEM18100M	C86
HSK63AHPVTT16120M	C46	HSK63ASM2C16050M	C65	HSK63CHC14075M	C141	HSK80AEM20100M	C86
HSK63AHPVTT16160M	C46	HSK63ASM2C22050M	C65	HSK63CHC16080M	C141	HSK80AEM25100M	C86
HSK63AHPVTT18095M	C46	HSK63ASMC050200	C66	HSK63CHC18080M	C141	HSK80AEM32110M	C86
HSK63AHPVTT18120M	C46	HSK63ASMC075200	C66	HSK63CHC20080M	C141	HSK80AER16100M	C83
HSK63AHPVTT18160M	C46	HSK63ASMC100225	C66	HSK63CHC25095M	C141	HSK80AER16160M	C83
HSK63AHPVTT20100M	C46	HSK63ASMC125225	C66	HSK63CHC32100M	C141	HSK80AER20100M	C83
HSK63AHPVTT20120M	C46	HSK63ASMC150225	C66	HSK63CHCT06060M	C142	HSK80AER25100M	C84
HSK63AHPVTT20160M	C46	HSK63ASMC16050M	C65	HSK63CHCT08060M	C142	HSK80AER32100M	C84
HSK63AHPVTT25115M	C46	HSK63ASMC22050M	C65	HSK63CHCT10065M	C142	HSK80AER40120M	C84
HSK63AHPVTT25160M	C46	HSK63ASMC22100M	C65	HSK63CHCT12075M	C142	HSK80AHC06085M	C80
HSK63AHPVTT32120M	C46	HSK63ASMC22160M	C65	HSK63CHCT14075M	C142	HSK80AHC08085M	C80
HSK63AHPVTT32160M	C46	HSK63ASMC27060M	C65	HSK63CHCT16080M	C142	HSK80AHC10090M	C80
HSK63AHPVTTHT050354	C49	HSK63ASMC27100M	C65	HSK63CHCT18080M	C142	HSK80AHC12095M	C80
HSK63AHPVTTHT050472	C49	HSK63ASMC27160M	C65	HSK63CHCT20080M	C142	HSK80AHC14095M	C80
HSK63AHPVTTHT050630	C49	HSK63ASMC32060M	C65	HSK63CHCT25095M	C142	HSK80AHC16100M	C80
HSK63AHPVTTHT056354	C49	HSK63ASMC32100M	C65	HSK63CHCT32100M	C142	HSK80AHC18100M	C80
HSK63AHPVTTHT062374	C49	HSK63ASMC32160M	C65	HSK63CWN12075M	C144	HSK80AHC20105M	C80
HSK63AHPVTTHT062472	C49	HSK63ASMC40060M	C65	HSK63CWN14075M	C144	HSK80AHC25115M	C80
HSK63AHPVTTHT062630	C49	HSK63ASMC40100M	C65	HSK63CWN16080M	C144	HSK80AHC32125M	C80
HSK63AHPVTTHT075394	C49	HSK63ASMC40160M	C65	HSK63CWN18080M	C144	HSK80AHC206085M	C81
HSK63AHPVTTHT075630	C49	HSK63ASSF125500	C63	HSK63CWN20080M	C144	HSK80AHC208085M	C81
HSK63AHPVTTHT088394	C49	HSK63ASSF150550	C63	HSK63CWN25095M	C144	HSK80AHC10090M	C81
HSK63AHPVTTHT088630	C49	HSK63AST06059M	C69	HSK63FPER32080M	C160	HSK80AHC12095M	C81
HSK63AHPVTTHT100453	C49	HSK63AST06084M	C69	HSK63FPTTHT025300	C159	HSK80AHC114095M	C81
HSK63AHPVTTHT100630	C49	HSK63AST06109M	C69	HSK63FPTTHT038300	C159	HSK80AHC16100M	C81
HSK63AHPVTTHT12090M	C48	HSK63AST08059M	C69	HSK63FPTTHT050325	C159	HSK80AHC18100M	C81
HSK63AHPVTTHT12120M	C48	HSK63AST08084M	C69	HSK63FPTTHT062325	C159	HSK80AHC20105M	C81
HSK63AHPVTTHT12160M	C48	HSK63AST08109M	C69	HSK63FPTTHT075325	C159	HSK80AHC25115M	C81
HSK63AHPVTTHT125472	C49	HSK63AST08134M	C69	HSK63FPTTHT100325	C159	HSK80AHC32125M	C81
HSK63AHPVTTHT125630	C49	HSK63AST10059M	C69	HSK63SW	L43	HSK80AHPVTT025335	C77
HSK63AHPVTTHT14090M	C48	HSK63AST10084M	C69	HSK63TBA150512	C42	HSK80AHPVTT03085M	C77
HSK63AHPVTTHT14120M	C48	HSK63AST10109M	C69	HSK63TBA40130M	C41	HSK80AHPVTT031335	C77
HSK63AHPVTTHT14160M	C48	HSK63AST10134M	C69	HSK63TBN115200M	C40	HSK80AHPVTT038354	C77
						HSK80AHPVTT04085M	C77

Catalog No.	Page(s)	Catalog No.	Page(s)	Catalog No.	Page(s)	Catalog No.	Page(s)
HSK80AHPVTT044374	C77	HSW45M	A252, A256, A328, A332, A412, A416-417, A542, A578, A610, A626, C16, C27, C57, C82, C105, D8, D45, D58, E9, E13, E34, E39, E80, F18-19, F25, F56, F59-60, F65, G17, G25, G61, I7, L57	JTC043	J71	KLM58	A278, A283, A358, A360, A363-364, A393, A447-448, A451-452, A521-522, A558
HSK80AHPVTT050374	C77	HSW58M	A328, A412, A502, A542, A578, A610, A626, C57, C82, C105, D8, D26, D45, D58, E34, E76, F18-19, F56, F59-60, F65, G16-17, G55-56, I7, I22, L57	JTC045034M	J71	KLM68	A358, A360, A363-364, A447-448, A451-452, A521-522, A558
HSK80AHPVTT05085M	C77	HSW68M	L57	JTC045036M	J71	KLM810	A521-522, A524-526, A597-599
HSK80AHPVTT056374	C77	HSW80M	A542, A610, A626, C105, D8, D26, E34, E76, G17, G56, L57	JTC050	J71	KLS05	A336, A420, A508, A586, C20, C30, C66, C152, D17, D50, E17, E52, E88, F32, F76, H7, H15, H21, H27, L37
HSK80AHPVTT06085M	C76	ICSN332 K9	A84, A134, A168	JTC056045M	J71	KLS07	A336, A420-421, A508, A586, A631, A633, C20, C64, C66, C68, C88, C113, C115, C117, C152, C165, D15, D17, D33, D35, D49-50, D64-65, E17, E49, E52, E85, E88, F31-33, F75-77, H7, H15, H21, H27, L37
HSK80AHPVTT062394	C77	ICSN432 K9	A84, A134, A166-168, A221, A278-279, A314, A358, A368, A393, A447, A456, A485, A521, A558-559, C34	JTC060049M	J71	KLS10	A336, A420-421, A508, A547, A586, A616, A631, A633, C20, C30, C64, C66, C68, C88, C113, C115, C117, D15, D17, D33, D35, D49-50, D64-65, E17, E49, E52, E54, E85, E88, F31-33, F75-77, H7, H15, H21, H27, L37
HSK80AHPVTT075413	C77	ICSN442 K9	A378, A469	JTC070055M	J71	KLS12	A420, A508, A547, A586, A616, A631, A633, C66, C68, C88, C113, C115, C117, D15, D17, D33, D35, D50, D64-65, E52, E54, E85, E88, E90, F32-33, F75-77, H7, H15, H21, H27, I27, L37
HSK80AHPVTT08085M	C76	ICSN443 K9	A266	JTC071056M	J71	KLS15	A508, A547, A586, A616, A633, C66, C88, C115, C117, D17, D33, D35, D50, D65, E52, E88, E90, F32, F76-77, H7, H15, H21, H27, L37
HSK80AHPVTT088413	C77	ICSN443 K9	A345-346	JTC080063M	J71	KLS20	A547, A616, A633, C88, C115, C117, D35, D65, E88, F76-77, H15, H21, H27, L37
HSK80AHPVTT100453	C77	ICSN443 K9	A434-435	JTC090071M	J71	KLS25	C88, C115, D17, D35, D50, D65, E52, E88, F31-32, F75-76, H7, H15, H21, H27
HSK80AHPVTT10090M	C76	ICSN443 K9	A519, A593	JTC10	J71	KLS27M	A547, A616, C88, C115, D35, D65, E88, F77, H21
HSK80AHPVTT12095M	C76	ICSN443 K9	A519, A593	JTC12	J71	KLS27M W	A421, A587
HSK80AHPVTT125472	C77	ICSN443 K9	A519, A593	JTC6	J71	KLS27MPKG	A509, C89, C116, E53, G34, L36
HSK80AHPVTT14095M	C76	ICSN533 K9	A278, A358, A360, A393, A447-448, A469, A521-522, A558	JTC8	J71	KLS32M	A509, A548, A587, C67, C89, C116, E53, E89, G34, G70, L36
HSK80AHPVTT150512	C77	ICSN543 K9	A265, A345, A434, A519, A593	KDK04	A336, A420, A508, A586, C20, C30, C66, C152, D17, D50, E17, E52, E88, F32, F76, H7, H15, H21, H27	KLS32M W	A421
HSK80AHPVTT16100M	C76	ICSN633 K9	A358, A360, A447-448, A521-522, A597-598	KDK05	A336, A420, A508, A586, C20, C30, C66, C88, C113, C115, C152, C165, D15, D17, D33, D35, D49-50, D64-65, E17, E49, E52, E85, E88, F31-32, F75-76, H7, H15, H21, H27	KLS40M	A509, A548, C67, C89, C116, E53, E89, G34, G70, L36
HSK80AHPVTT20105M	C76	ICSN846 K9	A521-522, A597-598	KDK06	A336, A420-421, A508, A547, A586, A616, C20, C30, C64, C66, C88, C113, C115, D15, D17, D33, D35, D49-50, D64-65, E17, E49, E52, E85, E88, F31-32, F75-76, H7, H15, H21, H27	KLS50M	A547, A616, A632, C87, C89, C114, C116, E89, G70, L36
HSK80AHPVTT25115M	C76	IDSN322 K9	A84, A135-136, A169-171	KDK08	A420, A508, A547, A586, A616, C66, C88, C113, C115, D17, D33, D35, D50, D64-65, E17, E49, E52, E85, E88, F31-32, F75-76, H7, H15, H21, H27	KLS527M	A336, A420, A508, A547, A586, A616, C20, C30, C64-65, C87, C112, C114, C152, D14, D16, D32, D34, E16-17, E48, E50-51, E84, E86, G31-32, G67-68
HSK80AHPVTT32120M	C76	IDSN432 K9	A135, A169-171, A221-223, A279-281, A315, A360-362, A369, A395, A448-450, A487, A522-524, A560	KDK10	A508, A547, A586, A616, C66, C88, C115, D17, D35, D50, D65, E52, E88, F32, F76, H7, H15, H21	KLS532M	A420, A508, A547, A586, A616, C65, C87, C112, C114, D16, D32, D34, E17, E48, E51, E84, E87, G31, G33, G67, G69, L37
HSK80AHPVTT40130M	C76	IDSN442 K9	A135-136, A221-222, A279-281, A360-362, A369, A448-450, A487, A522-524, A560	KDK12	A547, A616, C88, C115, D35, D65, E88, F76-77, H15, H21	KLS533M	A420, A508, A547, A586, A616, C65, C87, C112, C114, D16, D32, D34, E17, E48, E51, E84, E87, G31, G33, G67, G69, L37
HSK80AHPVTT40130M	C78	IDSN443 K9	A135-136, A221-222, A279-281, A360-362, A369, A448-450, A487, A522-524, A560	KDK16	A547, A616, C88, C115, D35, D65, E88, F77, H21	KLS533M W	A631-632
HSK80AHPVTT40130M	C78	IRSN33 K9	A137	KDK16M	A336, A586, C20, C30, C65, C114, C152, D16, D34, E16, E50, E86, G32, G68	KLS540M	A508, A547, A616, C65, C87, C114, D34, E51, E87, G33, G69, L37
HSK80AHPVTT40130M	C78	IRSN42 K9	A378, A470	KDK22M	A336, A420, A508, A586, A616, C20, C30, C64-65, C87, C112, C114, C152, D14, D16, D32, D34, E16-17, E48, E50-51, E84, E86, G31-32, G67-68	KLS540M W	A421
HSK80AHPVTT40130M	C78	IRSN43 K9	A137, A281, A362, A450	KDK27M	A336, A420, A508, A547, A586, A616, C20, C30, C65, C87, C114, C116, D34, E17, E48, E51, E84, E87, G31, G33, G67, G69, L37	KLS540M W	A421
HSK80AS	L40	IRSN43 K9	A85	KDK40M	A508, A547, A616, C65, C87, C114, D34, E51, E87, G33, G69	KLS540M W	A421
HSK80ASM2C075225	C88	IRSN43 K9	A172, A223, A282-283, A363-364, A451-452	KDK60M KTB	A547, A616, C87, C114, D34, E87, G69	KLS540M W	A421
HSK80ASM2C100225	C88	IRSN43 K9	A172, A223, A282-283, A363-364, A451-452	KLC46L	A222	KLS540M W	A421
HSK80ASM2C22050M	C87	IRSN43 K9	A172, A223, A282-283, A363-364, A451-452	KLM33	A168, A174	KLS540M W	A421
HSK80ASM2C22050M	C87	IRSN43 K9	A172, A223, A282-283, A363-364, A451-452	KLM33L	A171, A173-174	KLS540M W	A421
HSK80ASM2C22050M	C87	IRSN43 K9	A172, A223, A282-283, A363-364, A451-452	KLM34L	A84-85, A134-135, A140-142, A224-226, A284-287, A365-367, A369, A454-455, A457, A526-527, A559-560, A600	KLS540M W	A421
HSK80ASM2C22050M	C87	IRSN43 K9	A172, A223, A282-283, A363-364, A451-452	KLM34L9IP	A139-142, A173-174	KLS540M W	A421
HSK80ASM2C22050M	C87	IRSN43 K9	A172, A223, A282-283, A363-364, A451-452	KLM34L9PKG	A135-137, A168-171	KLS540M W	A421
HSK80ASM2C22050M	C87	IRSN43 K9	A172, A223, A282-283, A363-364, A451-452	KLM43	A168, A171-172, A174, A240-241, A314-316, A393, A395-396, A485, A487	KLS540M W	A421
HSK80ASM2C22050M	C87	IRSN43 K9	A172, A223, A282-283, A363-364, A451-452	KLM46	A84, A134, A142, A221, A223, A226, A278-279, A281-285, A288, A314-316, A358, A360, A362-365, A368, A370, A393, A395-396, A447, A449-453, A456, A458, A485, A487, A521, A527, A558-559, A561, C34	KLS540M W	A421
HSK80ASM2C22050M	C87	IRSN43 K9	A172, A223, A282-283, A363-364, A451-452	KLM4615IP	A134-135, A137-140, A142, A166-174	KLS540M W	A421
HSK80ASM2C22050M	C87	IRSN43 K9	A172, A223, A282-283, A363-364, A451-452	KLM46L	A135, A221-223, A279-281, A360-362, A369, A448-450, A457, A522-524, A558, A560	KLS540M W	A421
HSK80ASM2C22050M	C87	IRSN43 K9	A172, A223, A282-283, A363-364, A451-452	KLM46L15IP	A135-136	KLS540M W	A421
HSK80ASM2C22050M	C87	IRSN43 K9	A172, A223, A282-283, A363-364, A451-452	KLM48BB	A359	KLS540M W	A421
HSK80ASM2C22050M	C87	IRSN43 K9	A172, A223, A282-283, A363-364, A451-452	JTC025	J71	KLS540M W	A421
HSK80ASM2C22050M	C87	IRSN43 K9	A172, A223, A282-283, A363-364, A451-452	JTC025021M	J71	KLS540M W	A421
HSK80ASM2C22050M	C87	IRSN43 K9	A172, A223, A282-283, A363-364, A451-452	JTC028021M	J71	KLS540M W	A421
HSK80ASM2C22050M	C87	IRSN43 K9	A172, A223, A282-283, A363-364, A451-452	JTC028022M	J71	KLS540M W	A421
HSK80ASM2C22050M	C87	IRSN43 K9	A172, A223, A282-283, A363-364, A451-452	JTC031	J71	KLS540M W	A421
HSK80ASM2C22050M	C87	IRSN43 K9	A172, A223, A282-283, A363-364, A451-452	JTC032025M	J71	KLS540M W	A421
HSK80ASM2C22050M	C87	IRSN43 K9	A172, A223, A282-283, A363-364, A451-452	JTC035027M	J71	KLS540M W	A421
HSK80ASM2C22050M	C87	IRSN43 K9	A172, A223, A282-283, A363-364, A451-452	JTC036028M	J71	KLS540M W	A421
HSK80ASM2C22050M	C87	IRSN43 K9	A172, A223, A282-283, A363-364, A451-452	JTC037	J71	KLS540M W	A421
HSK80ASM2C22050M	C87	IRSN43 K9	A172, A223, A282-283, A363-364, A451-452	JTC040032M	J71	KLS540M W	A421
HSK80ASM2C22050M	C87	IRSN43 K9	A172, A223, A282-283, A363-364, A451-452	JTC040032M	J71	KLS540M W	A421



Catalog No.	Page(s)	Catalog No.	Page(s)	Catalog No.	Page(s)	Catalog No.	Page(s)
KM12NCMSF1522	A65	KM1612S0633SGXPRO5T	A106	KM16SCGCR0920	A78	KM2016S1358STLPL11T	A109
KM12NRPKG	A65-66, A68, A114, A117, A185	KM1612S0633STLDL07S	A108	KM16SCCL0920	A78	KM2016S1358STLPR11S	A109
KM12NSL220	A89	KM1612S0633STLDL07T	A108	KM16SCLC0920HPC	A94	KM2016S1358STLPR11T	A109
KM12NSR220	A89	KM1612S0633STLDR07S	A108	KM16SCLCRO920	A78	KM2016SCLP0920	A100
KM12P	A117	KM1612S0633STLDR07T	A108	KM16SCLCRO920HPC	A94	KM2016SCLPR0920	A100
KM12RCM08400	A64	KM1612S0840SGFPL05S	A104	KM16SDACL1120	A79	KM2016SDUPL1120	A100
KM12SCGCL0915	A78	KM1612S0840SGFPL05T	A104	KM16SDACR1120	A79	KM2016SDUPR1120	A100
KM12SCGCL0920	A78	KM1612S0840SGFPRO5S	A104	KM16SDJCL1120	A79	KM2016STLPL1620	A101
KM12SCGCR0915	A78	KM1612S0840SGFPRO5T	A104	KM16SDJCL1120HPC	A94	KM2016STLPR1620	A101
KM12SCGCR0920	A78	KM1612S0840SGJPL05S	A107	KM16SDJCR1120	A79	KM2016SVUBL1120	A101
KM12SCLC0915	A78	KM1612S0840SGJPL05T	A107	KM16SDJCR1120HPC	A94	KM2016SVUBR1120	A101
KM12SCLC0920	A78	KM1612S0840SGJPRO5S	A107	KM16SDPCN1120	A80	KM20A3SCL031635	A160
KM12SCLCRO915	A78	KM1612S0840SGJPRO5T	A107	KM16SSPL0620HPC	A95	KM20A3SCL041635	A160
KM12SCLCRO920	A78	KM1612S0840SGJPL05S	A105	KM16SSPR0620HPC	A95	KM20A3SCRO31635	A160
KM12SDACL1120	A79	KM1612S0840SGJPL05T	A105	KM16STGCL1120	A80	KM20A3SCRO41635	A160
KM12SDACR1120	A79	KM1612S0840SGJPRO5S	A105	KM16STGCL1620	A80	KM20A4ASML011330	A156-157
KM12SDJCL1120	A79	KM1612S0840SGJPRO5T	A105	KM16STGCR1120	A80	KM20A4ASML021430	A156-157
KM12SDJCR1120	A79	KM1612S0840STLDL07S	A108	KM16STGCR1620	A80	KM20A4ASML031430	A156-157
KM12SDPCN1120	A80	KM1612S0840STLDL07T	A108	KM16STGL1620	A90	KM20A4ASML041430	A156-157
KM12STGCL1115	A80	KM1612S0840STLDR07S	A108	KM16STGR1620	A90	KM20A4ASML2B1430	A156-157
KM12STGCL1120	A80	KM1612S0840STLDR07T	A108	KM16STJCL1120	A81	KM20A4ASMR011330	A156-157
KM12STGCR1120	A80	KM1612S0945SGJPL05S	A107	KM16STJCL1620	A81	KM20A4ASMR021430	A156-157
KM12STGL1620	A90	KM1612S0945SGJPL05T	A107	KM16STJCL1620HPC	A95	KM20A4ASMR031430	A156-157
KM12STGR1620	A90	KM1612S0945SGJPRO5S	A107	KM16STJCR1120	A81	KM20A4ASMR041430	A156-157
KM12STJCL1120	A81	KM1612S0945SGJPRO5T	A107	KM16STJCR1620	A81	KM20A4ASMR2B1430	A156-157
KM12STJCR1115	A81	KM1612S1046SCXPLS	A111	KM16STJCR1620HPC	A95	KM20BN0404	A186
KM12STJCR1120	A81	KM1612S1046SCXPLT	A111	KM16STJNL11	A82	KM20GB2525	A187
KM12SVGBL1120	A82	KM1612S1046SCXPRS	A111	KM16STJNR11	A82	KM20LCM2020100	A122
KM12SVGBR1120	A82	KM1612S1046SCXPRT	A111	KM16SVGBL1120	A82	KM20LSEL1625	A155
KM12SVJBL1120	A83	KM1612S1046STLPL11S	A109	KM16SVGBL1630	A82	KM20LSER1625	A155
KM12SVJBR1120	A83	KM1612S1046STLPL11T	A109	KM16SVGBR1120	A82	KM20LSSL1625	A155
KM12SWLCL0615	A83	KM1612S1046STLPR11S	A109	KM16SVGBR1630	A82	KM20LSSR1625	A155
KM12SWLCL0620	A83	KM1612S1046STLPR11T	A109	KM16SVJBL1120	A83	KM20MCKNL1225	A134
KM12SWLCL0615	A83	KM16A3SL31130	A88	KM16SVJBL1120HPC	A96	KM20MCKNR1225	A134
KM12SWLCL0620	A83	KM16A3SL41130	A88	KM16SVJBL1630	A83	KM20MCLN0925	A134
KM12TB	A117	KM16A3SR31130	A88	KM16SVJBR1120	A83	KM20MCLN1125	A134
KM12TIM0915	A116	KM16A3SR41130	A88	KM16SVJBR1120HPC	A96	KM20MCLNR0925	A134
KM12WSJ15EL20	A89	KM16A4SCL011330	A86	KM16SVJBR1630	A83	KM20MCLNR1225	A134
KM12WSJ15ER20	A89	KM16A4SCL021630	A86	KM16SWLCL0620	A83	KM20MDJNL1125	A135
KM12WSK15EL20	A90	KM16A4SCL031630	A86	KM16SWLCL0620HPC	A96	KM20MDJNL150425	A135
KM12WSK15ER20	A90	KM16A4SCL2B1630	A86	KM16SWLCL0620HPC	A96	KM20MDJNL150625	A135
KM1612BN1650	A115	KM16A4SCR011330	A86	KM16SWLCL0620HPC	A96	KM20MDJNR1125	A135
KM1612BN2430	A115	KM16A4SCR021630	A86	KM16TB	A117	KM20MDJNR150425	A135
KM1612ER08017	A112	KM16A4SCR031630	A86	KM16TIM1420	A116	KM20MDJNR150625	A135
KM1612ER11020	A112	KM16A4SCR2B1630	A86	KM16WSJ15EL20	A89	KM20MTGNL1625	A140
KM1612ER16032	A112	KM16BN3740	A115	KM16WSJ15ER20	A89	KM20MTGNR1625	A140
KM1612NCMSF2127	A68	KM16BSL	A87	KM16WSK15EL20	A90	KM20MCLN1630	A141
KM1612NCMSS08055	A66	KM16BSR	A87	KM16WSK15ER20	A90	KM20MVJNR1630	A141
KM1612NCMSS10055	A66	KM16B2020	A115	KM2016BN2060	A115	KM20MVLN0625	A142
KM1612NCMSS12055	A66	KM16LCM10400HPC	A65	KM2016BN3035	A115	KM20MVLN0825	A142
KM1612NCMSS1614	A66	KM16LCM1616100HPC	A65	KM2016ER08017	A112	KM20MVLN0825	A142
KM1612NCMSS1914	A66	KM16LSSL1620	A91	KM2016ER08025C	A113	KM20MVLN0825	A142
KM1612NCMSS2014	A66	KM16LSSL1620HPC	A97	KM2016ER11020	A112	KM20MVLN0825	A142
KM1612NCMSS2514	A66	KM16LSSR1620	A91	KM2016ER11030C	A113	KM20MVLN0825	A142
KM1612P	A117	KM16LSSR1620HPC	A97	KM2016ER16032	A112	KM20MVLN0825	A142
KM1612S0424SCLDLS4S	A103	KM16MCLN0920	A84	KM2016ER16040C	A113	KM20MVLN0825	A142
KM1612S0424SCLDLS4T	A103	KM16MCLN1220	A84	KM2016ER20035	A112	KM20MVLN0825	A142
KM1612S0424SCLDRS4S	A103	KM16MCLNR0920	A84	KM2016ER20045C	A113	KM20MVLN0825	A142
KM1612S0424SCLDRS4T	A103	KM16MCLNR1220	A84	KM2016NCME12	A67	KM20MVLN0825	A142
KM1612S0528SCLDLS4S	A103	KM16MDJNL1120	A84	KM2016NCMS12	A67	KM20MVLN0825	A142
KM1612S0528SCLDLS4T	A103	KM16MDJNR1120	A84	KM2016NCMS20	A67	KM20MVLN0825	A142
KM1612S0528SCLDRS4S	A103	KM16MSDNN0920	A85	KM2016NCMSF2533	A68	KM20MVLN0825	A142
KM1612S0528SCLDRS4T	A103	KM16MTGNL1620	A85	KM2016NCMS08063	A66	KM20MVLN0825	A142
KM1612S0529SCXDRS	A110	KM16MTGNR1620	A85	KM2016NCMSS10063	A66	KM20MVLN0825	A142
KM1612S0529SCXDRT	A110	KM16NAPKG	A64-65	KM2016NCMSS12063	A66	KM20MVLN0825	A142
KM1612S0633SCLDLS4S	A103	KM16NCM10400	A64	KM2016NCMSS16063	A66	KM20MVLN0825	A142
KM1612S0633SCLDLS4T	A103	KM16NCM1616100	A64	KM2016NCMSS1616	A66	KM20MVLN0825	A142
KM1612S0633SCLDRS4S	A103	KM16NCMSF1928	A65	KM2016NCMSS2016	A66	KM20MVLN0825	A142
KM1612S0633SCLDRS4T	A103	KM16NEL220	A88	KM2016NCMSS2216	A66	KM20MVLN0825	A142
KM1612S0633SCXDRS	A110	KM16NER220	A88	KM2016NCMSS2516	A66	KM20MVLN0825	A142
KM1612S0633SCXDRT	A110	KM16NRPKG	A65-68, A114, A117	KM2016NEL220	A102	KM20MVLN0825	A142
KM1612S0633SGFPL05S	A104	KM16NRPKG	A185	KM2016NER220	A102	KM20MVLN0825	A142
KM1612S0633SGFPL05T	A104	KM16NSL220	A89	KM2016P	A117	KM20MVLN0825	A142
KM1612S0633SGFPRO5S	A104	KM16NSL220HPC	A97	KM2016S1046SCXPLS	A111	KM20MVLN0825	A142
KM1612S0633SGFPRO5T	A104	KM16NSL330	A89	KM2016S1046SCXPLT	A111	KM20MVLN0825	A142
KM1612S0633SGLP05S	A105	KM16NSR220	A89	KM2016S1046SCXPRS	A111	KM20MVLN0825	A142
KM1612S0633SGLP05T	A105	KM16NSR220HPC	A97	KM2016S1046SCXPRT	A111	KM20MVLN0825	A142
KM1612S0633SGLPRO5S	A105	KM16NSR330	A89	KM2016S1046STLPL11S	A109	KM20MVLN0825	A142
KM1612S0633SGLPRO5T	A105	KM16P	A117	KM2016S1046STLPL11T	A109	KM20MVLN0825	A142
KM1612S0633SGXPL05S	A106	KM16RCM10400HPC	A65	KM2016S1046STLPR11S	A109	KM20MVLN0825	A142
KM1612S0633SGXPL05T	A106	KM16RCM1616100HPC	A65	KM2016S1358STLPR11T	A109	KM20MVLN0825	A142
KM1612S0633SGXPRO5S	A106	KM16SCGCL0920	A78	KM2016S1358STLPL11S	A109	KM20MVLN0825	A142

Catalog No.	Page(s)	Catalog No.	Page(s)	Catalog No.	Page(s)	Catalog No.	Page(s)
KM20SDJCR1525	A146	KM2520PWLNR0625	A176	KM25MVJNR1630	A141	KM3225LSER2230	A178
KM20SDNCN1125	A147	KM2520S201630	A185	KM25MVJUN1630	A141	KM3225MFCNL1230	A166
KM20SDNCN1530	A147	KM2520S2525	A185	KM25MVJNR1630	A141	KM3225MCFNR1230	A166
KM20SDPCN1530	A146	KM2520S2550	A185	KM25MVVNN1630	A142	KM3225MCKNL1230	A167
KM20SDQCL1125	A147	KM2520TB	A189	KM25MWLNL0830	A142	KM3225MCKNR1230	A167
KM20SDQCL1525	A147	KM25A3SSL031635	A159	KM25MWLNR0830	A142	KM3225MCLNL0930	A168
KM20SDQCR1125	A147	KM25A3SSL041635	A159	KM25NAPKG	A122-123	KM3225MCLNL1230	A168
KM20SDQCR1525	A147	KM25A3SSL042645	A159	KM25NCM2525120	A123	KM3225MCLNR0930	A168
KM20STGCL1625	A151	KM25A3SSL051635	A159	KM25NCMSF3140	A127	KM3225MCLNR1230	A168
KM20STGCR1625	A151	KM25A3SSL052645	A159	KM25NCMSF3140MST	A431, A553	KM3225MCLNL150430	A169
KM20STJCL1625	A151	KM25A3SSR031635	A159	KM25NEL230	A153	KM3225MDPNL150430	A169
KM20STJCR1625	A151	KM25A3SSR041635	A159	KM25NEL330	A153	KM3225MDPNR1130	A169
KM20SVABL1630	A152	KM25A3SSR042645	A159	KM25NEL430	A153	KM3225MDPNR150430	A169
KM20SVABR1630	A152	KM25A3SSR051635	A159	KM25NER230	A153	KM3225MDQNL1130	A170
KM20SVJBL1125	A152	KM25A3SSR052645	A159	KM25NER330	A153	KM3225MDQNL150430	A170
KM20SVJBL1630	A152	KM25A4ENN040730	A158	KM25NER430	A153	KM3225MDQNL130	A170
KM20SVJBR1125	A152	KM25A4ENN050930	A158	KM25NRPKG	A127, A188, A553	KM3225MDQNR150430	A170
KM20SVJBR1630	A152	KM25A4SML011330	A156-157	KM25NSL230	A154	KM3225MDUNL1130	A171
KM20SWLCL0625	A153	KM25A4SML021430	A156-157	KM25NSL330	A154	KM3225MDUNL150430	A171
KM20SWLCR0625	A153	KM25A4SML031430	A156-157	KM25NSL430	A154	KM3225MDUNR1130	A171
KM2520A3ESL0308M25	A182	KM25A4SML041430	A156-157	KM25NSR230	A154	KM3225MDUNR150430	A171
KM2520A3ESL0408M25	A182	KM25A4SML051935	A156-157	KM25NSR330	A154	KM3225MCKNL1230	A172
KM2520A3ESL0510M25	A182	KM25A4SML2B1430	A156-157	KM25NSR430	A154	KM3225MSKNR1230	A172
KM2520A3ESR0308M25	A182	KM25A4SMR011330	A156-157	KM25P	A186	KM3225MTFNL1630	A173
KM2520A3ESR0408M25	A182	KM25A4SMR021430	A156-157	KM25RCM116382	A122	KM3225MTFNL2230	A173
KM2520A3ESR0510M25	A182	KM25A4SMR031430	A156-157	KM25RCM16482	A122	KM3225MTFNR1630	A173
KM2520A4EML0108M25	A180-181	KM25A4SMR041430	A156-157	KM25SCLCL0930	A145	KM3225MTFNR2230	A173
KM2520A4EML0208M25	A180-181	KM25A4SMR051935	A156-157	KM25SCLCL1230	A145	KM3225MVUNR1630	A174
KM2520A4EML0308M25	A180-181	KM25A4SMR2B1430	A156-157	KM25SCLCR0930	A145	KM3225MVUNR1630	A174
KM2520A4EML0408M25	A180-181	KM25BEL	A161	KM25SCLCR1230	A145	KM3225MWLNL0830	A174
KM2520A4EML2B08M25	A180-181	KM25BER	A161	KM25SDJCL1130	A146	KM3225MWLNR0830	A174
KM2520A4EMR0108M25	A180-181	KM25BN5050	A186	KM25SDJCR1130	A146	KM3225NCMS20	A125
KM2520A4EMR0208M25	A180-181	KM25BSL	A161	KM25SDPCN1130	A146	KM3225NCMS32	A125
KM2520A4EMR0308M25	A180-181	KM25BSR	A161	KM25SDQCL1130	A147	KM3225NCMSS16098	A124
KM2520A4EMR0408M25	A180-181	KM25GB3230	A187	KM25SDQCR1130	A147	KM3225NCMSS20098	A124
KM2520A4EMR2B08M25	A180-181	KM25LCM16382	A122	KM25SDUCL1130	A148	KM3225NCMSS24098	A124
KM2520BA04217	A184	KM25LCM16482	A122	KM25SDUCR1130	A148	KM3225NCMSS2525	A124
KM2520BA06217	A184	KM25LSEL1630	A155	KM25SRDCN0830	A149	KM3225NCMSS3225	A124
KM2520BA0645M	A184	KM25LSER1630	A155	KM25SRGCL1030	A149	KM3225NCMSS4025	A124
KM2520BA08236	A184	KM25LSSL1630	A155	KM25SRGCR1030	A149	KM3225NEL230	A177
KM2520BA0845M	A184	KM25LSSL2230	A155	KM25SSDCN1230	A150	KM3225NCMSS3225	A124
KM2520BA1055M	A184	KM25LSSR1630	A155	KM25STFCR1630	A150	KM3225NEL430	A177
KM2520BA1260M	A184	KM25LSSR2230	A155	KM25STFCR1630	A150	KM3225NER230	A177
KM2520BN5050	A186	KM25MCKNL1230	A134	KM25STGCL1630	A151	KM3225NER330	A177
KM2520LSEL1625	A178	KM25MCKNR1230	A134	KM25STGCR1630	A151	KM3225NER430	A177
KM2520LSEL2225	A178	KM25MCLNL1230	A134	KM25TJCL1630	A151	KM3225NRPKG	A124-126, A185, A188-189, A431
KM2520LSER1625	A178	KM25MCLNR1230	A134	KM25TJCR1630	A151		
KM2520LSER2225	A178	KM25MCRNL1230	A135	KM25SVJBL1130	A152		
KM2520MCLNL0925	A168	KM25MCRNR1230	A135	KM25SVJBL1630	A152	KM3225PCLNL1230	A175
KM2520MCLNL1225	A168	KM25MDJNL1130	A135	KM25SVJBR1130	A152	KM3225PCLNR1230	A175
KM2520MCLNR0925	A168	KM25MDJNL150430	A135	KM25SVJBR1630	A152	KM3225PDUNL1130	A175
KM2520MCLNR1225	A168	KM25MDJNL150630	A135	KM3225A3ESL0305M30	A182	KM3225PDUNR1130	A175
KM2520MDUNL1125	A171	KM25MDJNR1130	A135	KM3225A3ESL0408M30	A182	KM3225PWLNL0830	A176
KM2520MDUNL1525	A171	KM25MDJNR150430	A135	KM3225A3ESL0510M30	A182	KM3225PWLNR0830	A176
KM2520MDUNR1125	A171	KM25MDJNR150630	A135	KM3225A3ESR0305M30	A182	KM3225S161230	A185
KM2520MDUNR1525	A171	KM25MDPNN1130	A136	KM3225A3ESR0408M30	A182	KM3225S201630	A185
KM2520MSKNL1225	A172	KM25MDQNL150430	A136	KM3225A3ESR0510M30	A182	KM3225S252030	A185
KM2520MSKNR1225	A172	KM25MDQNR150430	A136	KM3225A4EML0310M30	A180-181	KM3225S3240	A185
KM2520MTFNL1625	A173	KM25MRGNL0930	A137	KM3225A4EML0410M30	A180-181	KM3225S3260	A185
KM2520MTFNR1625	A173	KM25MRGNL1230	A137	KM3225A4EML0510M30	A180-181	KM3225TB	A189
KM2520MVUNL1625	A174	KM25MRGNR0930	A137	KM3225A4EMR0310M30	A180-181	KM32CLANVDI3060	A194
KM2520MVUNR1625	A174	KM25MRGNR1230	A137	KM3225A4EMR0410M30	A180-181	KM32CLINSEF	A191
KM2520MWLNL0625	A174	KM25MSDNN1230	A137	KM3225A4EMR0510M30	A180-181	KM32CLNSS20217	A191
KM2520MWLNL0825	A174	KM25MSKNL1230	A138	KM3225BA06217	A184	KM32CLNSS24217	A191
KM2520MWLNR0625	A174	KM25MSKNR1230	A138	KM3225BA0645M	A184	KM32CLNSS3255	A191
KM2520MWLNR0825	A174	KM25MSRNL1230	A138	KM3225BA08236	A184	KM32CLNTEF	A192
KM2520NCMS16	A125	KM25MSRNR1230	A138	KM3225BA0845M	A184	KM32CLRLVDI3035	A193
KM2520NCMS25	A125	KM25MSSNL1230	A139	KM3225BA10256	A184	KM32CLRLVDI3035	A193
KM2520NCMSS12098	A124	KM25MSSNR1230	A139	KM3225BA1055M	A184	KM32CLSL2050K	A190
KM2520NCMSS2025	A124	KM25MTFNL1630	A139	KM3225BA12276	A184	KM32CLSR1250B	A190
KM2520NEL230	A177	KM25MTFNL2230	A139	KM3225BA1260M	A184	KM32CLSR1250C	A190
KM2520NEL330	A177	KM25MTFNR1630	A139	KM3225BA1665M	A184	KM32CLSR1650C	A190
KM2520NER230	A177	KM25MTFNR2230	A139	KM3225BA2070M	A184	KM32CLSR2050K	A190
KM2520NER330	A177	KM25MTGNL1630	A140	KM3225BN5050	A186	KM32ER3251	A254
KM2520NRPKG	A124-125, A127, A185, A188-189	KM25MTGNL2230	A140	KM3225ECMS24	A126	KM32FBHS24	A261
		KM25MTGNR1630	A140	KM3225ECMS40	A126	KM32FBHS31	A261
KM2520P	A186	KM25MTGNR2230	A140	KM3225ER1635	A183	KM32LCMVIDI40100	A212-213
KM2520PCLNL1225	A175	KM25MTJNL1630	A140	KM3225ER2040	A183	KM32LCMVIDI40500	A212-213
KM2520PCLNR1225	A175	KM25MTJNL2230	A140	KM3225ER2545	A183	KM32NCADS16T	A215
KM2520PDUNL1125	A175	KM25MTJNR1630	A140	KM3225LSEL1630	A178	KM32NCM2425	A204
KM2520PDUNR1125	A175	KM25MTJNR2230	A140	KM3225LSEL2230	A178	KM32NCM3225	A204
KM2520PWLNL0625	A176	KM25MVJNL1630	A141	KM3225LSER1630	A178	KM32NCM4040	A204

Catalog No.	Page(s)	Catalog No.	Page(s)	Catalog No.	Page(s)	Catalog No.	Page(s)
KM32NCM5040	A204	KM32TSMVHNL16	A225	KM32TSSDQCR11	A231	KM40RCMVDI5060	A212-213
KM32NCMEF	A209	KM32TSMVHNR16	A225	KM32TSSDUCL11	A231	KM40RCMLVDI3050	A214
KM32NCMF	A208	KM32TSMVJNL16	A225	KM32TSSDUCR11	A231	KM40RCMLVDI40120	A214
KM32NCMS20	A206	KM32TSMVJNR16	A225	KM32TSS1040M	A259	KM40RCMLVDI4060	A214
KM32NCMS32P	A206	KM32TSMVUNL16	A226	KM32TSTGB075075M	A252	KM40RCMLVDI50120	A214
KM32NCMS32R	A206	KM32TSMVUNR16	A226	KM32TSTGB075316	A253	KM40RCMLVDI5060	A214
KM32NCMSS20100	A205	KM32TSMWLN08	A226	KM40CL2ANVDI4060	A199	KM40RCMLVDI6060	A214
KM32NCMSS24100	A205	KM32TSMWLN08R	A226	KM40CL2NSBC3216B	A200	KM40RCMVDI3035	A210
KM32NCMSS3225	A205	KM32TSNER2	A235	KM40CL2NSEF	A197	KM40RCMVDI4040	A210
KM32NCMSS4025	A205	KM32TSNER3	A235	KM40CL2NSS24236	A197	KM40RCMVDI5040	A210
KM32P	L42	KM32TSNKJCL11	A232	KM40CL2NSS4060	A197	KM40RNSF	A201
KM32PKG3L	A205, A209, A214, D51, D66, E18, E59, E94, F38, F82, G39	KM32TSNKJCR11	A232	KM40CL2NTBC3216B	A200	KM40RPNTF	A201
KM32PKG3S	A204, A206, A208, A210, A212-213, A262, A342, A428, A515, A588, C72, C120, D18, D36, D51, E59, E94, F38, F82, G39, G75	KM32TSNKUCL11	A233	KM40CL2NTEF	A198	KM40RRLVDI4040	A203
KM32PKGS	A634	KM32TSNKUCR11	A233	KM40CL2RLVDI4040	A199	KM40RRLVDI4060	A203
KM32RBHT24	A260	KM32TSNKXCL11	A233	KM40CL2RLVDI5040	A199	KM40RRRVDI4040	A203
KM32RBHT30	A260	KM32TSNSL2	A236	KM40CL2RRVDI4040	A199	KM40RRRVDI4060	A203
KM32RCMVDI30100	A212-213	KM32TSNSL3	A236	KM40CL2RRVDI5040	A199	KM40RRRVDI5040	A203
KM32RCMVDI3050	A212-213	KM32TSNSR2	A236	KM40CL2SL1260B	A196	KM40TF	L38
KM32RCMVDI40100	A212-213	KM32TSNSR3	A236	KM40CL2SL1660C	A196	KM40TSBA06050M	A324
KM32RCMVDI4050	A212-213	KM32TSNVHBR11	A234	KM40CL2SL1660D	A196	KM40TSBA06236	A324
KM32RCMLVDI2050	A214	KM32TSNVJCL16	A234	KM40CL2SL2060D	A196	KM40TSBA08050M	A324
KM32RCMLVDI4060	A214	KM32TSNVUCR16	A234	KM40CL2SL2560M	A196	KM40TSBA08256	A324
KM32RCMVDI3035	A210	KM32TSNVUCL16	A235	KM40CL2SL3260P	A196	KM40TSBA10060M	A324
KM32TSBA06045M	A249	KM32TSNVUCR16	A235	KM40CL2SR1260B	A196	KM40TSBA10276	A324
KM32TSBA06217	A249	KM32TSPCLNL12	A227	KM40CL2SR1660C	A196	KM40TSBA12065M	A324
KM32TSBA08045M	A249	KM32TSPCLNR12	A227	KM40CL2SR1660D	A196	KM40TSBA12295	A324
KM32TSBA08236	A249	KM32TSPDJNL11	A227	KM40CL2SR2060D	A196	KM40TSBA16070M	A324
KM32TSBA10055M	A249	KM32TSPDJNR11	A227	KM40CL2SR2560M	A196	KM40TSBA16295	A324
KM32TSBA10256	A249	KM32TSPDQNR11	A228	KM40CL2SR3260P	A196	KM40TSBA20075M	A324
KM32TSBA12060M	A249	KM32TSPDUNL11	A228	KM40CLANVDI4070	A194	KM40TSBA25075M	A324
KM32TSBA12276	A249	KM32TSPDUNR11	A228	KM40CLAVVDI4070	A194	KM40TSBA20315	A325
KM32TSBA16065M	A249	KM32TSPWLN06	A229	KM40CLNSEF	A191	KM40TSBA24354	A325
KM32TSBA20070M	A249	KM32TSPWLN06	A229	KM40CLNSSL32274	A191	KM40TSBA24354	A325
KM32TSBAI04126	A250	KM32TSS10CLSER11	A248	KM40CLNSSL5070	A191	KM40TSBA40090M	A325
KM32TSBAI06126	A250	KM32TSS10CSCPLP06	A244	KM40CLNTEF	A192	KM40TSBEL	A312
KM32TSBAI08157	A250	KM32TSS10CSTFPL11	A246	KM40CLRLVDI4040	A193	KM40TSBER	A312
KM32TSBAI10185	A250	KM32TSS10CSTFPR11	A246	KM40CLRRVDI4040	A193	KM40TSBN63052M	A343
KM32TSBAI16276	A250	KM32TSS12DLSER11	A248	KM40ECMS32	A207	KM40TSBN63125M	A343
KM32TSBAI2070M	A250	KM32TSS12DNL2	A247	KM40ECMS50S	A207	KM40TSBN90052M	A343
KM32TSBN52048M	A263	KM32TSS12DNER2	A247	KM40FBH01660	A341	KM40TSCS16036M	A337
KM32TSBN52100M	A263	KM32TSS12DNER2	A247	KM40FBH540	A340	KM40TSCS22038M	A337
KM32TSBN75048M	A263	KM32TSS12DSCPLP06	A244	KM40LCMVDI40120	A212-213	KM40TSDA188065M	A332
KM32TSCCLP112	A232	KM32TSS12DSCPLP06	A244	KM40LCMVDI4060	A212-213	KM40TSDA188080M	A332
KM32TSDA188056M	A256	KM32TSS12SDUPL07	A245	KM40LCMVDI50120	A212-213	KM40TSDA188256	A332-333
KM32TSDA188220	A257	KM32TSS12SDUPL07	A245	KM40LCMVDI5060	A212-213	KM40TSDA188315	A332-333
KM32TSDA188295	A257	KM32TSS16ELSER16	A248	KM40LCMVDI3035	A210	KM40TSDA208236	A332-333
KM32TSDA208060M	A256	KM32TSS16ESCLP09	A244	KM40LCMVDI4040	A210	KM40TSDCLNL12KC04	A265
KM32TSDA208236	A257	KM32TSS16ESCLP09	A244	KM40LCMVDI4060	A210	KM40TSDCLNL16KC06	A265
KM32TSEM038177	A258	KM32TSS16ESDUPL07	A245	KM40LCMVDI5040	A210	KM40TSDCLNR12KC04	A265
KM32TSEM050197	A258	KM32TSS16ESTFPR11	A246	KM40NACADS55	A216	KM40TSDCLNR16KC06	A265
KM32TSEM06040M	A258	KM32TSS20FLSER16	A248	KM40NACADS55DT	A216	KM40TSDCRNL12KC04	A266
KM32TSEM08040M	A258	KM32TSS20FNL2	A247	KM40NACADS40	A215	KM40TSDCRNR12KC04	A266
KM32TSEM10045M	A258	KM32TSS20FSCPLP09	A244	KM40NCM3228	A204	KM40TSDJNL15KC04	A267
KM32TSEM12050M	A258	KM32TSS20FSDUPL07	A245	KM40NCM4028	A204	KM40TSDJNL15KC06	A267
KM32TSEMI16036M	A255	KM32TSS20FSDUPL07	A245	KM40NCM5044	A204	KM40TSDJNR15KC04	A267
KM32TSEMI25045M	A254	KM32TSS25EMCLNL12	A240	KM40NCM6444	A204	KM40TSDJNR15KC06	A267
KM32TSEMI32070M	A261	KM32TSS25EMDUNR15	A241	KM40NCMEF	A209	KM40TSDQNL15KC04	A268
KM32TSHDB6126	A251	KM32TSS25ESCLP09	A244	KM40NCMF	A208	KM40TSDQNL15KC06	A268
KM32TSTJ1	A259	KM32TSS25ESDUPL11	A245	KM40NCMS24	A206	KM40TSDQNR15KC04	A268
KM32TSLSEL16E	A237	KM32TSS25ESDUPL11	A245	KM40NCMS40S	A206	KM40TSDQNR15KC06	A268
KM32TSLSER16N	A237	KM32TSS25GLSEL16	A248	KM40NCMS42100	A205	KM40TSDQNL15KC04	A268
KM32TSLSSL16	A238	KM32TSS25GMCLNL12	A240	KM40NCMS24100	A205	KM40TSDQNL15KC06	A268
KM32TSLSSR16	A238	KM32TSS25GMCLNL12	A240	KM40NCMS24100	A205	KM40TSDQNL15KC06	A268
KM32TSMCLNL12	A221	KM32TSS25GMCLNL12	A240	KM40NCMS5025	A205	KM40TSDQNL15KC06	A268
KM32TSMCLNR12	A221	KM32TSS25GMCLNR12	A240	KM40P	L42	KM40TSDQNL15KC06	A268
KM32TSMOJNL1504	A221	KM32TSS25GMCLNR15	A241	KM40PKG3L	A205, A209-210, A214, C41, D66, E59, E94, F38, F82, G39, G75	KM40TSDQNL15KC06	A269
KM32TSMOJNL1506	A221	KM32TSS25GCLP09	A244	KM40PKG3S	A204, A206-208, A210, A212-213, A342, A428, A515, A550, A588-589, A617, A619, C72, C120, D18, D36, D51, D66, E59, E94, F38, F82, G39, G75	KM40TSDQNL15KC06	A269
KM32TSMOJNR1504	A221	KM32TSS25GCLP09	A244	KM40PKGS	A634	KM40TSDQNL15KC06	A269
KM32TSMOJNR1506	A222	KM32TSS32050M	A262	KM40RACADS40DT	A217	KM40TSDQNL15KC06	A269
KM32TSMOJNR1506	A222	KM32TSS32070M	A262	KM40RALVDI4060	A202	KM40TSDQNL15KC06	A269
KM32TSMOQNL1506	A222	KM32TSSCLCLO9	A229	KM40RARVDI4060	A202	KM40TSDQNL15KC06	A269
KM32TSMOQNR1506	A222	KM32TSSCLC12	A229	KM40RARVDI5060	A202	KM40TSDQNL15KC06	A269
KM32TSMOQNR1506	A223	KM32TSSCLCRO9	A229	KM40RBHT40	A339	KM40TSDQNL15KC06	A269
KM32TSMOQNR1506	A223	KM32TSSCLCR12	A229	KM40RCMVDI3050	A212-213	KM40TSDQNL15KC06	A269
KM32TSMOQNR1506	A223	KM32TSSDQNL11	A230	KM40RCMVDI40120	A212-213	KM40TSDQNL15KC06	A269
KM32TSMOQNR1506	A223	KM32TSSDJCR11	A230	KM40RCMVDI4060	A212-213	KM40TSDQNL15KC06	A269
KM32TSMOQNR1506	A223	KM32TSSDNCN11	A230	KM40RCMVDI50120	A212-213	KM40TSDQNL15KC06	A269
KM32TSMOQNR1506	A223	KM32TSSDQCL11	A231				

Catalog No.	Page(s)	Catalog No.	Page(s)	Catalog No.	Page(s)	Catalog No.	Page(s)
KM4X100HPVTT088630	A623	KM4X100SMC40060M	A632	KM50PKGS	A634	KM50TSDSKNL12KC04	A351
KM4X100HPVTT100453	A623	KM4X100SMC40100M	A632	KM50RALVDI4070 W	A202	KM50TSDSKNR12KC04	A351
KM4X100HPVTT100630	A623	KM4X100SMC40160M	A632	KM50RARVDI4070	A202	KM50TSDSRNL12KC04	A352
KM4X100HPVTT10090M	A622	KM4X100SMC50070M	A632	KM50RBHT50	A424	KM50TSDSRNR12KC04	A352
KM4X100HPVTT10160M	A622	KM4X100SMC50100M	A632	KM50RBHT66	A424	KM50TSDSSNL12KC04	A353
KM4X100HPVTT12095M	A622	KM4X100SMC50160M	A632	KM50RBHT87	A424	KM50TSDSSNR12KC04	A353
KM4X100HPVTT12160M	A622	KM4X100SMC60070M	A632	KM50RCMIVDI40140	A212-213	KM50TSDTFNL22KC04055M	A354
KM4X100HPVTT125472	A623	KM4X100SMC60100M	A632	KM50RCMIVDI4070	A212-213	KM50TSDTFNR22KC04055M	A354
KM4X100HPVTT125630	A623	KM4X100SMC60160M	A632	KM50RCMIVDI50140	A212-213	KM50TSDTGNL22KC04	A355
KM4X100HPVTT14095M	A622	KM4X100TDSMC0751050	A631	KM50RCMIVDI5070	A212-213	KM50TSDTGNR22KC04	A355
KM4X100HPVTT14160M	A622	KM4X100TDSMC1001250	A631	KM50RCMLVDI40120	A214	KM50TSDTJNL22KC04	A356
KM4X100HPVTT150531	A623	KM4X100TDSMC1251300	A631	KM50RCMLVDI4060	A214	KM50TSDTJNR22KC04	A356
KM4X100HPVTT16100M	A622	KM4X100TDSMC22260M	A631	KM50RCMLVDI50140	A214	KM50TSDWLNLR08KC04	A357
KM4X100HPVTT16160M	A622	KM4X100TDSMC27320M	A631	KM50RCMLVDI5070	A214	KM50TSE10FSCPLP06	A400
KM4X100HPVTT18100M	A622	KM4X100TDSMC32330M	A631	KM50RCMVDI4050	A210	KM50TSE10FSCPLR06	A400
KM4X100HPVTT18160M	A622	KM4X100TG050105M	A626	KM50RCMVDI5050	A210	KM50TSE12GSCPLP06	A400
KM4X100HPVTT20105M	A622	KM4X100TG050160M	A626	KM50RNSEF	A201	KM50TSE12GSCPLR06	A400
KM4X100HPVTT20160M	A622	KM4X100TG075120M	A626	KM50RPNTF	A201	KM50TSE12GSTFPL11	A402
KM4X100HPVTT25115M	A622	KM4X100TG100140M	A626	KM50RRRVDI5050	A203	KM50TSE12GSTFPR11	A402
KM4X100HPVTT25160M	A622	KM4X100TG150165M	A626	KM50TF	L38	KM50TSE16JSDUPL09	A400
KM4X100HPVTT32120M	A622	KM4X100WN06090M	A628	KM50TSBA06045M	A409	KM50TSE16JSDUPR07	A401
KM4X100HPVTT32160M	A622	KM4X100WN08090M	A628	KM50TSBA06217	A409	KM50TSE16JSTFPL11	A402
KM4X100HPVTTHT050374	A625	KM4X100WN10090M	A628	KM50TSBA08045M	A409	KM50TSE16JSTFPR11	A402
KM4X100HPVTTHT050630	A625	KM4X100WN12100M	A628	KM50TSBA08236	A409	KM50TSE20LSCPLR09	A400
KM4X100HPVTTHT062394	A625	KM4X100WN14100M	A628	KM50TSBA10055M	A409	KM50TSE20LSDUPL11	A401
KM4X100HPVTTHT062630	A625	KM4X100WN16100M	A628	KM50TSBA10256	A409	KM50TSE20LSDUPR11	A401
KM4X100HPVTTHT075413	A625	KM4X100WN18100M	A628	KM50TSBA12060M	A409	KM50TSEM038197	A419
KM4X100HPVTTHT075630	A625	KM4X100WN20110M	A628	KM50TSBA12276	A409	KM50TSEM052016	A419
KM4X100HPVTTHT088413	A625	KM4X100WN25120M	A628	KM50TSBA16065M	A409	KM50TSEM062236	A419
KM4X100HPVTTHT088630	A625	KM4X100WN32120M	A628	KM50TSBA16276	A409	KM50TSEM075236	A419
KM4X100HPVTTHT100453	A625	KM50CL2NSBC4010B	A200	KM50TSBA20070M	A409	KM50TSEM103335	A419
KM4X100HPVTTHT100630	A625	KM50CL2NSEF	A197	KM50TSBA25070M	A409	KM50TSEM10050M	A419
KM4X100HPVTTHT12095M	A624	KM50CL2NSS32295	A197	KM50TSBA25070M	A409	KM50TSEM12055M	A419
KM4X100HPVTTHT125472	A625	KM50CL2NSS5075	A197	KM50TSBAI20315	A410	KM50TSEM125335	A419
KM4X100HPVTTHT125630	A625	KM50CL2NTBC4010B	A200	KM50TSBAI24354	A410	KM50TSEM16060M	A419
KM4X100HPVTTHT14095M	A624	KM50CL2NTEF	A198	KM50TSBAI32080M	A410	KM50TSEM16060M	A419
KM4X100HPVTTHT150531	A625	KM50CL2SL1675D	A196	KM50TSBAI40090M	A410	KM50TSEM20060M	A419
KM4X100HPVTTHT16100M	A624	KM50CL2SL2075D	A196	KM50TSBEL	A391	KM50TSEM25080M	A419
KM4X100HPVTTHT18100M	A624	KM50CL2SL2575M	A196	KM50TSBER	A391	KM50TSEM32085M	A419
KM4X100HPVTTHT20105M	A624	KM50CL2SL3275P	A196	KM50TSBN105062M	A428	KM50TSC06065M	A411
KM4X100HPVTTHT25115M	A624	KM50CL2SR1675D	A196	KM50TSBN73135M	A428	KM50TSHC08065M	A411
KM4X100HPVTTHT32120M	A624	KM50CL2SR2075D	A196	KM50TSBN75062M	A428	KM50TSHC10070M	A411
KM4X100HTS40085M	A629	KM50CL2SR2575M	A196	KM50TSCCLNL12	A378	KM50TSHC12075M	A411
KM4X100HTS50090M	A629	KM50CL2SR3275P	A196	KM50TSCCLNL12MX7	A378	KM50TSHC14075M	A411
KM4X100KM32075M	A634	KM50CLANVDI5080	A194	KM50TSCCLNR12	A378	KM50TSHC16080M	A411
KM4X100KM40080M	A634	KM50CLAVDI5080	A194	KM50TSCCLNR12MX7	A379	KM50TSHC18080M	A411
KM4X100KM40100M	A634	KM50CLLNSEF	A191	KM50TSCDQNL12MX7	A379	KM50TSHC20085M	A411
KM4X100KM40150M	A634	KM50CLNSSF	A191	KM50TSCDQNR12MX7	A379	KM50TSHG06065M	A411
KM4X100KM50100M	A634	KM50CLNSS40316	A191	KM50TSCDQNR12MX7	A379	KM50TSHG50100M	A411
KM4X100KM50150M	A634	KM50CLNSSF080	A191	KM50TSCDQNR12MX7	A379	KM50TSHG6065M	A411
KM4X100KM50200M	A634	KM50CLNTEF	A192	KM50TSCDQNR12MX7	A379	KM50TSHG16080M	A411
KM4X100KM63100M	A634	KM50CLRLVDI5050	A193	KM50TSCDQNR12MX7	A379	KM50TSHG18080M	A411
KM4X100KM63100M	A634	KM50CLRRVDI5050	A193	KM50TSCDQNR12MX7	A379	KM50TSHG20085M	A411
KM4X100KM63150M	A634	KM50ECMS40	A207	KM50TSCDQNR12MX7	A379	KM50TSHGME150	A389
KM4X100KM63200M	A634	KM50ECMS60U	A207	KM50TSCDQNR12MX7	A379	KM50TSHGME165	A389
KM4X100KM80100M	A634	KM50FBH01670	A426	KM50TSCDQNR12MX7	A379	KM50TSHGMR50	A389
KM4X100KM80150M	A634	KM50FBHS1	A425	KM50TSCDQNR12MX7	A379	KM50TSHGMR65	A389
KM4X100KM80200M	A634	KM50FBHS67	A425	KM50TSCDQNR12MX7	A379	KM50TSHGMSL50	A390
KM4X100SM2C075400	A633	KM50FBHS87	A425	KM50TSCDQNR12MX7	A379	KM50TSHGMSL65	A390
KM4X100SM2C075600	A633	KM50LDMVDI40140	A212-213	KM50TSCDQNR12MX7	A379	KM50TSHGMSR50	A390
KM4X100SM2C100400	A633	KM50LDMVDI4070	A212-213	KM50TSCDQNR12MX7	A379	KM50TSHGMSR65	A390
KM4X100SM2C100600	A633	KM50LDMVDI5070	A212-213	KM50TSCDQNR12MX7	A379	KM50TSLSEL16	A386
KM4X100SMC075600	A633	KM50LDMVDI4050	A210	KM50TSCDQNR12MX7	A379	KM50TSLSEL16N	A387
KM4X100SMC075600	A633	KM50LDMVDI5050	A210	KM50TSCDQNR12MX7	A379	KM50TSLSEL22N	A387
KM4X100SMC100400	A633	KM50NACADS70DT	A216	KM50TSCDQNR12MX7	A379	KM50TSLSEL27E	A386
KM4X100SMC100600	A633	KM50NACADS50	A215	KM50TSCDQNR12MX7	A379	KM50TSLSEL27N	A387
KM4X100SMC125400	A633	KM50NCM4034	A204	KM50TSCDQNR12MX7	A379	KM50TSLSER16E	A386
KM4X100SMC125600	A633	KM50NCM6454	A204	KM50TSCDQNR12MX7	A379	KM50TSLSER16N	A387
KM4X100SMC150400	A633	KM50NCMEF	A209	KM50TSCDQNR12MX7	A379	KM50TSLSER22N	A387
KM4X100SMC150600	A633	KM50NCMF	A208	KM50TSCDQNR12MX7	A379	KM50TSLSER27E	A386
KM4X100SMC200400	A633	KM50NCMS32	A206	KM50TSCDQNR12MX7	A379	KM50TSLSER27N	A387
KM4X100SMC200600	A633	KM50NCMS50T	A206	KM50TSCDQNR12MX7	A379	KM50TSLSL16	A388
KM4X100SMC22050M	A632	KM50NCMS532125	A205	KM50TSCDQNR12MX7	A379	KM50TSLSL27	A388
KM4X100SMC22100M	A632	KM50NCMS540125	A205	KM50TSCDQNR12MX7	A379	KM50TSLSSR16	A388
KM4X100SMC22160M	A632	KM50NCMSS032	A205	KM50TSCDQNR12MX7	A379	KM50TSLSSR22	A388
KM4X100SMC250400	A633	KM50NCMSS6032	A205	KM50TSCDQNR12MX7	A379	KM50TSLSSR27E	A388
KM4X100SMC250600	A633	KM50P	L42	KM50TSCDQNR12MX7	A379	KM50TSMCKNL12	A358
KM4X100SMC27050M	A632	KM50PKG3L	A205, A209, A214, A515, A588, C41, D66, E94, F82	KM50TSCDQNR12MX7	A379	KM50TSMCKNL16	A358
KM4X100SMC27100M	A632	KM50PKG3S	A204, A206-208, A210, A212-213, A427, A515, A550, A588-589, A617, A619, C72, C120, D18, D36, D51, D66, E59, E94, F38, F82, G39, G75	KM50TSCDQNR12MX7	A379	KM50TSMCKNR12	A358
KM4X100SMC27160M	A632			KM50TSCDQNR12MX7	A379	KM50TSMCKNR16	A358
KM4X100SMC32050M	A632			KM50TSCDQNR12MX7	A379		
KM4X100SMC32100M	A632			KM50TSCDQNR12MX7	A379		
KM4X100SMC32160M	A632			KM50TSCDQNR12MX7	A379		

Catalog No.	Page(s)	Catalog No.	Page(s)	Catalog No.	Page(s)	Catalog No.	Page(s)
KM50TSMCLNL12	A358	KM50TNSL4	A386	KM50TSS32GNER3	A406-407	KM50TSTG075080M	A412
KM50TSMCLNL12BB	A359	KM50TNSR3	A386	KM50TSS32GSCLCL12	A399	KM50TSTG075336	A413
KM50TSMCLNL16	A358	KM50TNSR4	A386	KM50TSS32KLSER16	A408	KM50TSTG100110M	A412
KM50TSMCLNL19	A358	KM50TNSVHCL16	A383	KM50TSS32KLSER16	A408	KM50TSTG100457	A413
KM50TSMCLNR12	A358	KM50TNSVHCR16	A383	KM50TSS32KMCLNL12	A392-393	KM50TSWN06065M	A418
KM50TSMCLNR12BB	A359	KM50TNSVJCL16	A383	KM50TSS32KMCLNR12	A392-393	KM50TSWN08065M	A418
KM50TSMCLNR16	A358	KM50TNSVJCR16	A383	KM50TSS32KMDUNL15	A394-395	KM50TSWN10070M	A418
KM50TSMCLNR19	A358	KM50TNSVQCL16	A384	KM50TSS32KMDUNR15	A394-395	KM50TSWN12080M	A418
KM50TSMCMNN12	A368	KM50TNSVQCR16	A384	KM50TSS32KMWLNRO8	A396	KM50TSWN14080M	A418
KM50TSMCRNL12	A360	KM50TNSVUCL16	A384	KM50TSS32KMLNCL12	A406-407	KM50TSWN16085M	A418
KM50TSMCRNL16	A360	KM50TNSVUCR16	A384	KM50TSS32KNER3	A406-407	KM50TSWN18085M	A418
KM50TSMCRNL19	A360	KM50TNSPCKNL12	A370	KM50TSS32KPCLNL12	A397	KM50TSWN20095M	A418
KM50TSMCRNR12	A360	KM50TNSPCKNR12	A370	KM50TSS32KPCLNR12	A397	KM50TSWN25100M	A418
KM50TSMCRNR16	A360	KM50TNSPCLNL12	A371	KM50TSS40080M	A428	KM50TSWN32105M	A418
KM50TSMCRNR19	A360	KM50TNSPCLNL16	A371	KM50TSS40HMCLNL12	A392-393	KM63CL2NSBC5010B	A200
KM50TSMDJNL1504	A360	KM50TNSPCLNR12	A371	KM50TSS40HMCLNR12	A392-393	KM63CL2NSEF	A197
KM50TSMDJNL1506	A360	KM50TNSPCLNR16	A371	KM50TSS40HMDUNL15	A394-395	KM63CL2NSS40335	A197
KM50TSMDJNRL1504	A360	KM50TNSPDJNL11	A371	KM50TSS40HMDUNR15	A394-395	KM63CL2NSS56085	A197
KM50TSMDJNRL1506	A360	KM50TNSPDJNL15	A371	KM50TSS40JMCLNL12	A392-393	KM63CL2NTEBC5010B	A200
KM50TSMDJNRL1906	A360	KM50TNSPDJNR11	A371	KM50TSS40JMCLNR12	A392-393	KM63CL2NTEF	A198
KM50TSMDMNL1504	A369	KM50TNSPDJNR15	A371	KM50TSS40JMDUNL15	A394-395	KM63CL2SL2090E	A196
KM50TSMDMNL1506	A369	KM50TNSPDNNL15	A372	KM50TSS40JMDUNR15	A394-395	KM63CL2SL3290P	A196
KM50TSMDPNN1504	A361	KM50TNSPDNNR15	A372	KM50TSS40JNEL4	A406-407	KM63CL2SR2090E	A196
KM50TSMDPNN1506	A361	KM50TNSPDQNL11	A372	KM50TSS40JNER4	A406-407	KM63CL2SR3290P	A196
KM50TSMDQNL1504	A361	KM50TNSPDQNR11	A372	KM50TSS40LSEL16	A408	KM63CLANVDI60160	A194
KM50TSMDQNL1506	A361	KM50TNSPDUNL15	A373	KM50TSS40LSEL22	A408	KM63CLANVDI6090	A194
KM50TSMDQNR1504	A361	KM50TNSPDUNR15	A373	KM50TSS40LLSER12	A408	KM63CLAVDI60160	A194
KM50TSMDQNR1506	A361	KM50TNSPDXNL15	A373	KM50TSS40LLSER22	A408	KM63CLAVDI6090	A194
KM50TSMDXNR1504	A362	KM50TNSPDXNR15	A373	KM50TSS40LMCLNL12	A392-393	KM63CLAVDI60630	A191
KM50TSMDXNL1506	A362	KM50TNSPSDNN12	A374	KM50TSS40LMCLNR16	A392-393	KM63CLN5S48630	A191
KM50TSMDXNR1504	A362	KM50TNSPSDNN15	A374	KM50TSS40LMCLNR12	A392-393	KM63CLN5S60160	A191
KM50TSMDXNR1506	A362	KM50TNSPSKNL12	A374	KM50TSS40LMCLNR16	A392-393	KM63CLN5S6090	A191
KM50TSMRGNL12	A362	KM50TNSPSKNL15	A374	KM50TSS40LMDUNL15	A394-395	KM63CLRLVDI6060	A193
KM50TSMRGNR12	A362	KM50TNSPSKNR12	A374	KM50TSS40LMDUNR15	A394-395	KM63CLRRVDI6060	A193
KM50TSMSDNN12	A363	KM50TNSPSKNR15	A374	KM50TSS40LMWLNLO8	A396	KM63ECMS48	A207
KM50TSMSKNL12	A363	KM50TNSPSRNL12	A375	KM50TSS40LMWLNRO8	A396	KM63ECMS80W	A207
KM50TSMSKNL15	A363	KM50TNSPSRNL15	A375	KM50TSS40LNL3	A406-407	KM63LCMVDI50160	A212-213
KM50TSMSKNL19	A363	KM50TNSPSRNR12	A375	KM50TSS40LNL4	A406-407	KM63LCMVDI5080	A212-213
KM50TSMSKNR12	A363	KM50TNSPSRNR15	A375	KM50TSS40LNER3	A406-407	KM63LCMVDI60160	A212-213
KM50TSMSKNR15	A363	KM50TNSPSSNL12	A375	KM50TSS40LNER4	A406-407	KM63LCMVDI6080	A212-213
KM50TSMSKNR19	A363	KM50TNSPSSNR12	A375	KM50TSS40LNKXNL15	A403	KM63LCMVDI6060	A210
KM50TSMSSRNL12	A364	KM50TNSPWLNL08	A376	KM50TSS40LNKXNR15	A403	KM63NACADS85DT	A216
KM50TSMSSRNL15	A364	KM50TNSPWLNR08	A376	KM50TSS40LNVUCL16	A404	KM63NCFMEF	A209
KM50TSMSSRNL19	A364	KM50TNSRDC16106M	A418	KM50TSS40LNVUCR16	A404	KM63NCFM	A208
KM50TSMSSRNR12	A364	KM50TSS12ENEL2	A406-407	KM50TSS40LPLWLNLO8	A398	KM63NCFMS40	A206
KM50TSMSSRNR15	A364	KM50TSS12ENER2	A406-407	KM50TSS40LPLWLNRO8	A398	KM63NCFMS60U	A206
KM50TSMSSRNR19	A364	KM50TSS16FNL2	A406-407	KM50TSS50070M	A427	KM63NCFMS40162	A205
KM50TSMSSNL12	A364	KM50TSS16FNR2	A406-407	KM50TSS50100M	A427	KM63PKG3L	A205, A209, A214, A21
KM50TSMSSNL15	A364	KM50TSS20HSEL16	A408	KM50TSS50LMCLNL12	A392-393	C01, D66, E94, F82	
KM50TSMSSNL19	A364	KM50TSS20HLSER16	A408	KM50TSS50LMCLNR12	A392-393	A514, A550, A588, A617-619, C72, C120, D36, D66, E94, F82, G75	
KM50TSMSSNR12	A364	KM50TSS20HNEL2	A406-407	KM50TSSSCLCL12	A376		
KM50TSMSSNR15	A364	KM50TSS20HNER2	A406-407	KM50TSSSCLCR12	A376		
KM50TSMSSNR19	A364	KM50TSS25DMCLNL12	A392-393	KM50TSSM2C075102	A420-421	KM63PKGS	A634
KM50TSMT1095M	A427	KM50TSS25DMCLNR12	A392-393	KM50TSSM2C100126	A420-421	KM63RACADS60DT	A217
KM50TSMT2110M	A427	KM50TSS25DMDUNL15	A394-395	KM50TSSMCO50102	A420	KM63RARVDI5080	A202
KM50TSMT3130M	A427	KM50TSS25DMDUNR15	A394-395	KM50TSSMCO75102	A420	KM63RCMVDI50160	A212-213
KM50TSMT4150M	A427	KM50TSS25EMCLNL12	A392-393	KM50TSSMCO100126	A420	KM63RCMVDI5080	A212-213
KM50TSMTFNL16	A365	KM50TSS25EMCLNR12	A392-393	KM50TSSMCO125157	A420	KM63RCMVDI60160	A212-213
KM50TSMTFNL22	A365	KM50TSS25EMDUNL15	A394-395	KM50TSSMCO2028M	A420	KM63RCMVDI6080	A212-213
KM50TSMTFNR16	A365	KM50TSS25GPCLNL12	A397	KM50TSSMCO27032M	A420	KM63RCMVDI60160	A214
KM50TSMTFNR22	A365	KM50TSS25JLSEL16	A408	KM50TSSMCO32040M	A420	KM63RCMVDI6060	A210
KM50TSMTJNL16	A365	KM50TSS25JLSER16	A408	KM50TSSRGCL12	A377	KM63RNFSEF	A201
KM50TSMTJNR16	A365	KM50TSS25JMCLNL12	A392-393	KM50TSSRGR12	A377	KM63RPNTF	A201
KM50TSMTJNL16	A366	KM50TSS25JMCLNR12	A392-393	KM50TSSST1050M	A423	KM63TF	L38
KM50TSMVHNL16	A366	KM50TSS25JMDUNL15	A394-395	KM50TSSST2075M	A423	KM63TS4XSTALKM25	A431
KM50TSMVHNR16	A366	KM50TSS25JMDUNR15	A394-395	KM50TSSSTC06059M	A422	KM63TSBA06217	A495
KM50TSMVJNL16	A367	KM50TSS25JMWLNLO8	A396	KM50TSSSTC06084M	A422	KM63TSBA08236	A495
KM50TSMVJNR16	A367	KM50TSS25JMWLNRO8	A396	KM50TSSSTC06109M	A422	KM63TSBA10055M	A495
KM50TSMVMNL16	A369	KM50TSS25JNEL3	A406-407	KM50TSSSTC08059M	A422	KM63TSBA10256	A495
KM50TSMVNL16	A367	KM50TSS25JNER3	A406-407	KM50TSSSTC08084M	A422	KM63TSBA12060M	A495
KM50TSMVUNR16	A367	KM50TSS25JPCLNL12	A397	KM50TSSSTC08109M	A422	KM63TSBA12276	A495
KM50TSMVWLNLO8	A368	KM50TSS25JPCLNR12	A397	KM50TSSSTC08134M	A422	KM63TSBA16065M	A495
KM50TSMVWLNRO8	A368	KM50TSS32070M	A428	KM50TSSSTC10059M	A422	KM63TSBA16276	A495
KM50TSMVWNL08	A370	KM50TSS32FMCLNL12	A392-393	KM50TSSSTC10084M	A422	KM63TSBA20070M	A495
KM50TSMVWNR08	A370	KM50TSS32FMCLNR12	A392-393	KM50TSSSTC10109M	A422	KM63TSBA20295	A495
KM50TSNEL3	A385	KM50TSS32FMDUNL15	A394-395	KM50TSSSTC10134M	A422	KM63TSBA24413	A495
KM50TSNEL4	A385	KM50TSS32FMDUNR15	A394-395	KM50TSSSTC12059M	A422	KM63TSBA25070M	A495
KM50TSNER3	A385	KM50TSS32GMCLNL12	A392-393	KM50TSSSTC12084M	A422	KM63TSBA32075M	A495
KM50TSNER4	A385	KM50TSS32GMCLNR12	A392-393	KM50TSSSTC12109M	A422	KM63TSBA40105M	A495
KM50TSNRL3	A385	KM50TSS32GMDUNL15	A394-395	KM50TSSSTC12134M	A422	KM63TSBEL4	A481
KM50TSNRR3	A385	KM50TSS32GMDUNR15	A394-395	KM50TSSVJBL16	A377	KM63TSBER4	A481
KM50TSNSL3	A386	KM50TSS32GNEL3	A406-407	KM50TSSVJBR16	A377	KM63TSBN115150M	A515

Catalog No.	Page(s)	Catalog No.	Page(s)	Catalog No.	Page(s)	Catalog No.	Page(s)
KM63TSBN65200M	A515	KM63TSEM150374	A507	KM63TSKGMEL65	A479	KM63TSMVMNR16115	A457
KM63TSBSL4	A482	KM63TSEM16060M	A507	KM63TSKGMER50	A479	KM63TSMVUNL16	A455
KM63TSBSL5	A482	KM63TSEM20060M	A507	KM63TSKGMER65	A479	KM63TSMVUNR16	A455
KM63TSBSR4	A482	KM63TSEM25080M	A507	KM63TSKGMERSL50	A480	KM63TSMVWN16	A455
KM63TSBSR5	A482	KM63TSEM32090M	A507	KM63TSKGMERSL65	A480	KM63TSMVWLN08	A456
KM63TSCCLN12	A469	KM63TSEM40095M	A507	KM63TSKGMRSR50	A480	KM63TSMVWLN08	A456
KM63TSCCLN16	A469	KM63TSER16060M	A504	KM63TSKGMRSR65	A480	KM63TSMVWNL08115	A458
KM63TSCCLNR12	A469	KM63TSER16120M	A504	KM63TSLSEL16N	A478	KM63TSMVWNR08115	A458
KM63TSCCLNR16	A469	KM63TSER25065M	A505	KM63TSLSEL22N	A478	KM63TSNEL3	A477
KM63TSCCRNL12	A469	KM63TSER25120M	A505	KM63TSLSEL27N	A478	KM63TSNEL4	A477
KM63TSCCRNL16	A469	KM63TSER32065M	A505	KM63TSLSER16N	A478	KM63TSNEL5	A477
KM63TSCCRNR12	A469	KM63TSER32120M	A505	KM63TSLSER22N	A478	KM63TSNER3	A477
KM63TSCDJNL1504	A470	KM63TSER40065M	A505	KM63TSLSER27N	A478	KM63TSNER4	A477
KM63TSCDJNR1504	A470	KM63TSETAL16	A433	KM63TSLSSL16	A478	KM63TSNER5	A477
KM63TSCGRNL12	A470	KM63TSETAL2525M	A433	KM63TSLSSL22	A478	KM63TSNSL3	A477
KM63TSCGRNR12	A470	KM63TSETAR16	A433	KM63TSLSSL27	A478	KM63TSNSL4	A477
KM63TSCS27040M	A509	KM63TSETAR2525M	A433	KM63TSLSSR16	A478	KM63TSNSR3	A477
KM63TSCS32050M	A509	KM63TSGB50350M	A514	KM63TSLSSR22	A478	KM63TSNSR4	A477
KM63TSCS40050M	A509	KM63TSGB63120M	A514	KM63TSLSSR27	A478	KM63TSNVHCL16	A473
KM63TSCSDNN12	A471	KM63TSHCO25288	A500	KM63TSMCKNL12	A447	KM63TSNVHCR16	A473
KM63TSCSDNN15	A471	KM63TSHCO38300	A500	KM63TSMCKNL19	A447	KM63TSNVJCL16	A474
KM63TSCSKNL12	A471	KM63TSHCO50325	A500	KM63TSMCKNL16	A447	KM63TSNVJCR16	A474
KM63TSCSKNR12	A471	KM63TSHCO6070M	A500	KM63TSMCKNR12	A447	KM63TSNVQCL16	A475
KM63TSCSRNL12	A472	KM63TSHCO62325	A500	KM63TSMCKNR16	A447	KM63TSNVQCR16	A475
KM63TSCSRNL15	A472	KM63TSHCO75338	A500	KM63TSMCKNR19	A447	KM63TSNVUCL16	A476
KM63TSCSRNR12	A472	KM63TSHCO8070M	A500	KM63TSMCKNL12	A447	KM63TSNVUCR16	A476
KM63TSCSRNR15	A472	KM63TSHC100375	A500	KM63TSMCLNL16	A447	KM63TSP	L42
KM63TSCGTGNL22	A472	KM63TSHC10075M	A500	KM63TSMCLNL19	A447	KM63TSPCKNL12	A458
KM63TSCGTNR22	A472	KM63TSHC12080M	A500	KM63TSMCLNR12	A447	KM63TSPCKNL16	A458
KM63TSD24TTB9	A494	KM63TSHC125400	A500	KM63TSMCLNR16	A447	KM63TSPCKNL19	A458
KM63TSD24TTB9KM40	A494	KM63TSHC14080M	A500	KM63TSMCLNR19	A447	KM63TSPCKNR12	A458
KM63TSD28TTB14	A494	KM63TSHC16080M	A500	KM63TSMCMNN12115	A456	KM63TSPCKNR16	A458
KM63TSD28TTB14KM40	A494	KM63TSHC18080M	A500	KM63TSMCRNL16	A448	KM63TSPCKNR19	A458
KM63TSD32TTB12	A494	KM63TSHC20085M	A500	KM63TSMCRNL19	A448	KM63TSPCLN12	A459
KM63TSD32TTB12KM40	A494	KM63TSHC25095M	A500	KM63TSMCRNR16	A448	KM63TSPCLN16	A459
KM63TSD32TTB16	A494	KM63TSHC32100M	A500	KM63TSMCRNR19	A448	KM63TSPCLN162W	A459
KM63TSD32TTB16KM40	A494	KM63TSHCSL12170M	A501	KM63TSMCRNL16	A448	KM63TSPCLN19	A459
KM63TSD32TTB6	A494	KM63TSHCSL14170M	A501	KM63TSMCRNL19	A448	KM63TSPCLNR12	A459
KM63TSD40TTB15	A494	KM63TSHCSL16170M	A501	KM63TSMCRNL19	A448	KM63TSPCLNR16	A459
KM63TSD40TTB15KM40	A494	KM63TSHCSL18170M	A501	KM63TSMCRNL19	A448	KM63TSPCLNR162W	A459
KM63TSD40TTB20	A494	KM63TSHCSL20170M	A501	KM63TSMCRNL19	A448	KM63TSPCLNR19	A459
KM63TSD40TTB20KM40	A494	KM63TSHCSL20170M	A501	KM63TSMCRNL19	A448	KM63TSPCLN11	A460
KM63TSDA10100M	A511	KM63TSHCSLT06160M	A501	KM63TSMCRNL19	A448	KM63TSPDNL11	A460
KM63TSDCLN12KC04	A434	KM63TSHCSLT08160M	A501	KM63TSMCRNL19	A448	KM63TSPDNL15	A460
KM63TSDCLN16KC06	A434	KM63TSHCSLT10160M	A501	KM63TSMCRNL19	A448	KM63TSPDNR11	A460
KM63TSDCLNR12KC04	A434	KM63TSHCVTT025315	A497	KM63TSMCRNL19	A448	KM63TSPDNR15	A460
KM63TSDCLNR16KC06	A434	KM63TSHCVTT031315	A497	KM63TSMCRNL19	A448	KM63TSPDNN11	A460
KM63TSDCRNL12KC04	A435	KM63TSHCVTT038335	A497	KM63TSMCRNL19	A448	KM63TSPDNN15	A460
KM63TSDCRNR12KC04	A435	KM63TSHCVTT043354	A497	KM63TSMCRNL19	A448	KM63TSPDQNL11	A461
KM63TSDDJNL15KC06	A436	KM63TSHCVTT050354	A497	KM63TSMCRNL19	A448	KM63TSPDQNL15	A461
KM63TSDDJNR15KC06	A436	KM63TSHCVTT056354	A497	KM63TSMCRNL19	A448	KM63TSPDQNR11	A461
KM63TSDDQNL15KC04	A437	KM63TSHCVTT06080M	A496	KM63TSMCRNL19	A448	KM63TSPDQNR15	A461
KM63TSDDQNR15KC06	A437	KM63TSHCVTT062374	A497	KM63TSMCRNL19	A448	KM63TSPDQNL11	A461
KM63TSDDQNL15KC04	A437	KM63TSHCVTT068374	A497	KM63TSMCRNL19	A448	KM63TSPDQNL15	A461
KM63TSDDQNR15KC06	A437	KM63TSHCVTT075394	A497	KM63TSMCRNL19	A448	KM63TSPDQNL15	A461
KM63TSDDQNL15KC04	A437	KM63TSHCVTT08080M	A496	KM63TSMCRNL19	A448	KM63TSPDQNL15	A461
KM63TSDDQNR15KC06	A437	KM63TSHCVTT088394	A497	KM63TSMCRNL19	A448	KM63TSPDQNL15	A461
KM63TSDDQNL15KC04	A437	KM63TSHCVTT100453	A497	KM63TSMCRNL19	A448	KM63TSPDQNL15	A461
KM63TSDDQNL15KC06	A437	KM63TSHCVTT10090M	A496	KM63TSMCRNL19	A448	KM63TSPDQNL15	A461
KM63TSDDQNL15KC04	A437	KM63TSHCVTT12090M	A496	KM63TSMCRNL19	A448	KM63TSPDQNL15	A461
KM63TSDDQNR15KC06	A437	KM63TSHCVTT125472	A497	KM63TSMCRNL19	A448	KM63TSPDQNL15	A461
KM63TSDDQNL15KC04	A437	KM63TSHCVTT14100M	A496	KM63TSMCRNL19	A448	KM63TSPDQNL15	A461
KM63TSDDQNR15KC06	A437	KM63TSHCVTT16100M	A496	KM63TSMCRNL19	A448	KM63TSPDQNL15	A461
KM63TSDDQNL15KC04	A437	KM63TSHCVTT18100M	A496	KM63TSMCRNL19	A448	KM63TSPDQNL15	A461
KM63TSDDQNR15KC06	A437	KM63TSHCVTT20100M	A496	KM63TSMCRNL19	A448	KM63TSPDQNL15	A461
KM63TSDDQNL15KC04	A437	KM63TSHCVTT25120M	A496	KM63TSMCRNL19	A448	KM63TSPDQNL15	A461
KM63TSDDQNR15KC06	A437	KM63TSHCVTT32120M	A496	KM63TSMCRNL19	A448	KM63TSPDQNL15	A461
KM63TSDDQNL15KC04	A437	KM63TSHCVTHT050354	A499	KM63TSMCRNL19	A448	KM63TSPDQNL15	A461
KM63TSDDQNR15KC06	A437	KM63TSHCVTHT062374	A499	KM63TSMCRNL19	A448	KM63TSPDQNL15	A461
KM63TSDDQNL15KC04	A437	KM63TSHCVTHT068374	A499	KM63TSMCRNL19	A448	KM63TSPDQNL15	A461
KM63TSDDQNR15KC06	A437	KM63TSHCVTHT075394	A499	KM63TSMCRNL19	A448	KM63TSPDQNL15	A461
KM63TSDDQNL15KC04	A437	KM63TSHCVTHT088394	A499	KM63TSMCRNL19	A448	KM63TSPDQNL15	A461
KM63TSDDQNR15KC06	A437	KM63TSHCVTHT100453	A499	KM63TSMCRNL19	A448	KM63TSPDQNL15	A461
KM63TSDDQNL15KC04	A437	KM63TSHCVTHT12090M	A498	KM63TSMCRNL19	A448	KM63TSPDQNL15	A461
KM63TSDDQNR15KC06	A437	KM63TSHCVTHT125472	A499	KM63TSMCRNL19	A448	KM63TSPDQNL15	A461
KM63TSDDQNL15KC04	A437	KM63TSHCVTHT14100M	A498	KM63TSMCRNL19	A448	KM63TSPDQNL15	A461
KM63TSDDQNR15KC06	A437	KM63TSHCVTHT16100M	A498	KM63TSMCRNL19	A448	KM63TSPDQNL15	A461
KM63TSDDQNL15KC04	A437	KM63TSHCVTHT18100M	A498	KM63TSMCRNL19	A448	KM63TSPDQNL15	A461
KM63TSDDQNR15KC06	A437	KM63TSHCVTHT20100M	A498	KM63TSMCRNL19	A448	KM63TSPDQNL15	A461
KM63TSDDQNL15KC04	A437	KM63TSHCVTHT25120M	A498	KM63TSMCRNL19	A448	KM63TSPDQNL15	A461
KM63TSDDQNR15KC06	A437	KM63TSHCVTHT32120M	A498	KM63TSMCRNL19	A448	KM63TSPDQNL15	A461
KM63TSEM050216	A507	KM63TSKGMEL50	A479	KM63TSMVMNR16115	A457	KM63TSPDQNL15	A461
KM63TSEM062236	A507					KM63TSPDQNL15	A461
KM63TSEM075236	A507					KM63TSPDQNL15	A461
KM63TSEM088236	A507					KM63TSPDQNL15	A461
KM63TSEM100315	A507					KM63TSPDQNL15	A461
KM63TSEM12055M	A507					KM63TSPDQNL15	A461
KM63TSEM125354	A507					KM63TSPDQNL15	A461

Catalog No.	Page(s)	Catalog No.	Page(s)	Catalog No.	Page(s)	Catalog No.	Page(s)
KM63TSPGNL16	.A465	KM63TSS50PPWLN08	.A490	KM63XMZBR4016Y	.A570	KM63XMZHPVTT10090MY	.A572
KM63TSPGNL22	.A465	KM63TSS50PPWLN08	.A490	KM63XMZBR4020Y	.A570	KM63XMZHPVTT12090MY	.A572
KM63TSPGNL27	.A465	KM63TSS63080M	.A514	KM63XMZBR4025Y	.A570	KM63XMZHPVTT125472Y	.A573
KM63TSPGNR16	.A465	KM63TSS63120M	.A514	KM63XMZBR4032Y	.A570	KM63XMZHPVTT14100MY	.A572
KM63TSPGNR22	.A465	KM63TSSCLCL12	.A466	KM63XMZBSLF4Y	.A564	KM63XMZHPVTT16100MY	.A572
KM63TSPGNR27	.A465	KM63TSSCLR12	.A466	KM63XMZBSLF5Y	.A564	KM63XMZHPVTT18100MY	.A572
KM63TSPJNL16	.A465	KM63TSSM2C075126	.A508	KM63XMZBSR4Y	.A564	KM63XMZHPVTT20100MY	.A572
KM63TSPJNL22	.A465	KM63TSSM2C100126	.A508	KM63XMZBSR5Y	.A564	KM63XMZHPVTT25120MY	.A572
KM63TSPJNL27	.A465	KM63TSSMCO50102	.A508	KM63XMZCS1663Y	.A587	KM63XMZHPVTT32120MY	.A572
KM63TSPJNR16	.A465	KM63TSSMCO75126	.A508	KM63XMZCS22110Y	.A587	KM63XMZHPVTTHT050354Y	.A575
KM63TSPJNR22	.A465	KM63TSSMCO100126	.A508	KM63XMZCS2228Y	.A587	KM63XMZHPVTTHT056354Y	.A575
KM63TSPJNR27	.A465	KM63TSSMCO125157	.A508	KM63XMZCS2263Y	.A587	KM63XMZHPVTTHT062374Y	.A575
KM63TSPWLN06	.A466	KM63TSSMCO150177	.A508	KM63XMZCS27110Y	.A587	KM63XMZHPVTTHT068374Y	.A575
KM63TSPWLN08	.A466	KM63TSSMCO22028M	.A508	KM63XMZCS2732Y	.A587	KM63XMZHPVTTHT075394Y	.A575
KM63TSPWLN08	.A466	KM63TSSMCO27032M	.A508	KM63XMZCS2763Y	.A587	KM63XMZHPVTTHT088394Y	.A575
KM63TSPWLN08	.A466	KM63TSSMCO32040M	.A508	KM63XMZCS32110Y	.A587	KM63XMZHPVTTHT100453Y	.A575
KM63TSS25FMCLNL12	.A484-485	KM63TSSMCO40045M	.A508	KM63XMZCS3240Y	.A587	KM63XMZHPVTTHT12090MY	.A574
KM63TSS25FMCLNR12	.A484-485	KM63TSSRDCN16	.A467	KM63XMZCS3263Y	.A587	KM63XMZHPVTTHT125472Y	.A575
KM63TSS25FMDUNL15	.A486-487	KM63TSSSTAL16	.A432	KM63XMZCS3263Y	.A587	KM63XMZHPVTTHT14100MY	.A574
KM63TSS25FMDUNR15	.A486-487	KM63TSSSTAL2525M	.A432	KM63XMZD28T8B14KM40	.A568	KM63XMZHPVTTHT16100MY	.A574
KM63TSS25KMCLNL12	.A484-485	KM63TSSSTAR16	.A432	KM63XMZD32T8B12KM40	.A568	KM63XMZHPVTTHT18100MY	.A574
KM63TSS25KMCLNR12	.A484-485	KM63TSSSTAR2525M	.A432	KM63XMZD32T8B16KM40	.A568	KM63XMZHPVTTHT20100MY	.A574
KM63TSS25KMDUNL15	.A486-487	KM63TSSSTC06059M	.A510	KM63XMZD40T8B15KM40	.A568	KM63XMZHPVTTHT25120MY	.A574
KM63TSS25KMDUNR15	.A486-487	KM63TSSSTC06084M	.A510	KM63XMZD40T8B20KM40	.A568	KM63XMZHPVTTHT32120MY	.A574
KM63TSS25KPCNLN12	.A488	KM63TSSSTC06109M	.A510	KM63XMZDA13270Y	.A585	KM63XMZKMGSLF50Y	.A563
KM63TSS25KPCNLN12	.A488	KM63TSSSTC08059M	.A510	KM63XMZDA140100Y	.A585	KM63XMZKMGSLF65Y	.A563
KM63TSS25KPDUNL11	.A489	KM63TSSSTC08084M	.A510	KM63XMZEM050216Y	.A584	KM63XMZKMGSR50Y	.A563
KM63TSS25KPDUNR11	.A489	KM63TSSSTC08109M	.A510	KM63XMZEM06100Y	.A584	KM63XMZKMR5060Y	.A585
KM63TSS25KPWLNL08	.A490	KM63TSSSTC08134M	.A510	KM63XMZEM06236Y	.A584	KM63XMZKR6375Y	.A585
KM63TSS25KPWLNR08	.A490	KM63TSSSTC10059M	.A510	KM63XMZEM07526Y	.A584	KM63XMZMCLNLF12Y	.A558
KM63TSS32070M	.A515	KM63TSSSTC10084M	.A510	KM63XMZEM08100Y	.A584	KM63XMZMCLNLF16Y	.A558
KM63TSS32GMCLNL12	.A484-485	KM63TSSSTC10109M	.A510	KM63XMZEM100315Y	.A584	KM63XMZMCLNLF12Y	.A558
KM63TSS32GMCLNR12	.A484-485	KM63TSSSTC10134M	.A510	KM63XMZEM10100Y	.A584	KM63XMZMCLNLF16Y	.A558
KM63TSS32GMDUNL15	.A486-487	KM63TSSSTC12059M	.A510	KM63XMZEM125335Y	.A584	KM63XMZMCMNLF12115Y	.A559
KM63TSS32GMDUNR15	.A486-487	KM63TSSSTC12084M	.A510	KM63XMZEM1255Y	.A584	KM63XMZMCLNLF1504Y	.A558
KM63TSS32LMCLNL12	.A484-485	KM63TSSSTC12109M	.A510	KM63XMZEM1660Y	.A584	KM63XMZMCLNLF1504Y	.A558
KM63TSS32LMCLNR12	.A484-485	KM63TSSSTC12134M	.A510	KM63XMZEM1860Y	.A584	KM63XMZMCLNLF1504115Y	.A560
KM63TSS32LMDUNL15	.A486-487	KM63TSSSTC16059M	.A510	KM63XMZEM200492Y	.A584	KM63XMZMCLNLF1506115Y	.A560
KM63TSS32LMDUNR15	.A486-487	KM63TSSSTC16084M	.A510	KM63XMZEM2065Y	.A584	KM63XMZMCLNLF1504115Y	.A560
KM63TSS32LNEL3	.A492	KM63TSSSTC16109M	.A510	KM63XMZEM2580Y	.A584	KM63XMZMCLNLF1506115Y	.A560
KM63TSS32LNER3	.A492	KM63TSSSTC16134M	.A510	KM63XMZEM3290Y	.A584	KM63XMZMCLNLF16Y	.A559
KM63TSS32LPCNL12	.A488	KM63TSSSTC16134M	.A510	KM63XMZER1160Y	.A580	KM63XMZMCLNLF16Y	.A559
KM63TSS32LPCNL12	.A488	KM63TSSSTFCR16	.A467	KM63XMZER1190Y	.A580	KM63XMZMCLNLF16115Y	.A560
KM63TSS32LPCNL12	.A488	KM63TSSSTGCL16	.A468	KM63XMZER16120Y	.A581	KM63XMZMCLNLF16115Y	.A560
KM63TSS32LPDUNL15	.A489	KM63TSSSTGCR16	.A468	KM63XMZER1660Y	.A581	KM63XMZMCLNLF16115Y	.A560
KM63TSS32LPDUNR15	.A489	KM63TSSVJBL16	.A468	KM63XMZER25120Y	.A580	KM63XMZMCLNLF12Y	.A561
KM63TSS32LPWLNL08	.A490	KM63TSSVJBR16	.A468	KM63XMZER2560Y	.A580	KM63XMZMCLNLF12Y	.A561
KM63TSS32LPWLNR08	.A490	KM63TSTC2095M	.A511	KM63XMZER32120Y	.A580	KM63XMZMCLNLF12Y	.A561
KM63TSS32LSDUCL11	.A491	KM63TSTC3147M	.A511	KM63XMZER3260Y	.A580	KM63XMZMCLNLF12Y	.A561
KM63TSS32LSDUCL11	.A491	KM63TSTG100100M	.A502	KM63XMZER4090Y	.A580	KM63XMZMCLNLF12Y	.A561
KM63TSS40080M	.A515	KM63TSSW20080M	.A506	KM63XMZER4090Y	.A580	KM63XMZMCLNLF12Y	.A561
KM63TSS40HMCLNL12	.A484-485	KM63TSSW25085M	.A506	KM63XMZER4090Y	.A580	KM63XMZMCLNLF12Y	.A561
KM63TSS40HMCLNR12	.A484-485	KM63TSSW32095M	.A506	KM63XMZER4090Y	.A580	KM63XMZMCLNLF12Y	.A561
KM63TSS40HMDUNL15	.A486-487	KM63TSDUNL15KC06	.A438	KM63XMZER4090Y	.A580	KM63XMZMCLNLF12Y	.A561
KM63TSS40HMDUNR15	.A486-487	KM63TUTFBHS116	.A513	KM63XMZER4090Y	.A580	KM63XMZMCLNLF12Y	.A561
KM63TSS40LMCLNL12	.A484-485	KM63TUTFBHS87	.A513	KM63XMZER4090Y	.A580	KM63XMZMCLNLF12Y	.A561
KM63TSS40LMCLNR12	.A484-485	KM63TUTRBT115	.A512	KM63XMZER4090Y	.A580	KM63XMZMCLNLF12Y	.A561
KM63TSS40LMDUNL15	.A486-487	KM63TUTRBT87	.A512	KM63XMZHC075335Y	.A576	KM63XMZMCLNLF12Y	.A561
KM63TSS40LMDUNR15	.A486-487	KM63XMZ2XSTALF2525Y	.A556	KM63XMZHC125394Y	.A576	KM63XMZMCLNLF12Y	.A561
KM63TSS40LPCNL12	.A488	KM63XMZ2XSTAR2525Y	.A556	KM63XMZHC2085Y	.A576	KM63XMZMCLNLF12Y	.A561
KM63TSS40LPCNL12	.A488	KM63XMZ45TALF12Y	.A557	KM63XMZHC32100Y	.A576	KM63XMZMCLNLF12Y	.A561
KM63TSS40LPCNL12	.A488	KM63XMZ45TALF2020Y	.A557	KM63XMZHC32100Y	.A576	KM63XMZMCLNLF12Y	.A561
KM63TSS40LPCNL12	.A488	KM63XMZ45TAR12Y	.A557	KM63XMZHC32100Y	.A576	KM63XMZMCLNLF12Y	.A561
KM63TSS40LPCNL12	.A488	KM63XMZ45TAR2020Y	.A557	KM63XMZHC32100Y	.A576	KM63XMZMCLNLF12Y	.A561
KM63TSS40LPCNL12	.A488	KM63XMZ4XSTALFKM25Y	.A553	KM63XMZHC32100Y	.A576	KM63XMZMCLNLF12Y	.A561
KM63TSS40LPCNL12	.A488	KM63XMZ4XSTAR2020Y	.A556	KM63XMZHC32100Y	.A576	KM63XMZMCLNLF12Y	.A561
KM63TSS40LPCNL12	.A488	KM63XMZBA125307Y	.A569	KM63XMZHC32100Y	.A576	KM63XMZMCLNLF12Y	.A561
KM63TSS40LPCNL12	.A488	KM63XMZBA150413Y	.A569	KM63XMZHC32100Y	.A576	KM63XMZMCLNLF12Y	.A561
KM63TSS40LPCNL12	.A488	KM63XMZBA200512Y	.A569	KM63XMZHC32100Y	.A576	KM63XMZMCLNLF12Y	.A561
KM63TSS40LPCNL12	.A488	KM63XMZBA3278Y	.A569	KM63XMZHC32100Y	.A576	KM63XMZMCLNLF12Y	.A561
KM63TSS40LPCNL12	.A488	KM63XMZBA40105Y	.A569	KM63XMZHC32100Y	.A576	KM63XMZMCLNLF12Y	.A561
KM63TSS40LPCNL12	.A488	KM63XMZBN115200Y	.A589	KM63XMZHC32100Y	.A576	KM63XMZMCLNLF12Y	.A561
KM63TSS40LPCNL12	.A488	KM63XMZBR150031Y	.A570	KM63XMZHC32100Y	.A576	KM63XMZMCLNLF12Y	.A561
KM63TSS40LPCNL12	.A488	KM63XMZBR150038Y	.A570	KM63XMZHC32100Y	.A576	KM63XMZMCLNLF12Y	.A561
KM63TSS40LPCNL12	.A488	KM63XMZBR150050Y	.A570	KM63XMZHC32100Y	.A576	KM63XMZMCLNLF12Y	.A561
KM63TSS40LPCNL12	.A488	KM63XMZBR150062Y	.A570	KM63XMZHC32100Y	.A576	KM63XMZMCLNLF12Y	.A561
KM63TSS40LPCNL12	.A488	KM63XMZBR150075Y	.A570	KM63XMZHC32100Y	.A576	KM63XMZMCLNLF12Y	.A561
KM63TSS40LPCNL12	.A488	KM63XMZBR150100Y	.A570	KM63XMZHC32100Y	.A576	KM63XMZMCLNLF12Y	.A561
KM63TSS40LPCNL12	.A488	KM63XMZBR150125Y	.A570	KM63XMZHC32100Y	.A576	KM63XMZMCLNLF12Y	.A561
KM63TSS40LPCNL12	.A488	KM63XMZBR4008Y	.A570	KM63XMZHC32100Y	.A576	KM63XMZMCLNLF12Y	.A561
KM63TSS40LPCNL12	.A488	KM63XMZBR4010Y	.A570	KM63XMZHC32100Y	.A576	KM63XMZMCLNLF12Y	.A561
KM63TSS40LPCNL12	.A488	KM63XMZBR4012Y	.A570	KM63XMZHC32100Y	.A576	KM63XMZMCLNLF12Y	.A561

Catalog No.	Page(s)	Catalog No.	Page(s)	Catalog No.	Page(s)	Catalog No.	Page(s)
KM63XMTZG05050Y	A578	KM80ATCHPVT32120M	A606	KM80ATCSMC250225	A616	KM80TSEM14070M	A546
KM63XMTZG07575Y	A578	KM80ATCHPVT40130M	A606	KM80ATCSMC250450	A616	KM80TSEM150382	A546
KM63XMTZG100100Y	A578	KM80ATCHPVT50140M	A606	KM80ATCSMC27040M	A616	KM80TSEM16070M	A546
KM63XMTZWN0660Y	A582	KM80ATCHPVTHT050374	A609	KM80ATCSMC32040M	A616	KM80TSEM18070M	A546
KM63XMTZWN0865Y	A582	KM80ATCHPVTHT056374	A609	KM80ATCSMC40045M	A616	KM80TSEM200492	A546
KM63XMTZWN1070Y	A582	KM80ATCHPVTHT062394	A609	KM80ATCSMC50055M	A616	KM80TSEM20070M	A546
KM63XMTZWN1275Y	A582	KM80ATCHPVTHT062850	A609	KM80ATCSMC60060M	A616	KM80TSEM25090M	A546
KM63XMTZWN1475Y	A582	KM80ATCHPVTHT075413	A609	KM80ATCSSF075350	A615	KM80TSEM32090M	A546
KM63XMTZWN1680Y	A582	KM80ATCHPVTHT075630	A609	KM80ATCSSF100450	A615	KM80TSEM40100M	A546
KM63XMTZWN1880Y	A582	KM80ATCHPVTHT088413	A609	KM80ATCSSF125500	A615	KM80TSEM20100M	A543
KM63XMTZWN2080Y	A582	KM80ATCHPVTHT100453	A609	KM80ATCSSF150550	A615	KM80TSEM25100M	A544
KM63XMTZWN2585Y	A582	KM80ATCHPVTHT12095M	A608	KM80ATCSSF200650	A615	KM80TSEM32065M	A544
KM63XMTZWN3295Y	A582	KM80ATCHPVTHT12160M	A608	KM80ATCSTAL20	A591	KM80TSEM32100M	A544
KM63XMTZWNEM0680Y	A583	KM80ATCHPVTHT125472	A609	KM80ATCSTAL24	A591	KM80TSEM40090M	A544
KM63XMTZWNEM0880Y	A583	KM80ATCHPVTHT14095M	A608	KM80ATCSTAL2525	A591	KM80TSEM40140M	A544
KM63XMTZWNEM1080Y	A583	KM80ATCHPVTHT16100M	A608	KM80ATCSTAL3232	A591	KM80TSEM63105M	A550
KM63XMTZWNEM1280Y	A583	KM80ATCHPVTHT18100M	A608	KM80ATCSTAR20	A591	KM80TSEM63105M	A550
KM63XMTZWNEM1480Y	A583	KM80ATCHPVTHT18160M	A608	KM80ATCSTAR24	A591	KM80TSETAL16	A518
KM63XMTZWNEM1680Y	A583	KM80ATCHPVTHT20105M	A608	KM80ATCSTAR2525	A591	KM80TSETAL20	A518
KM63XMTZWNEM1880Y	A583	KM80ATCHPVTHT25115M	A608	KM80ATCSTAR3232	A591	KM80TSETAL24	A518
KM63XMTZWNEM2080Y	A583	KM80ATCHPVTHT32120M	A608	KM80ATCTG075160	A610	KM80TSETAL2525M	A518
KM63XMTZWNEM2580Y	A583	KM80ATCKGMEL50	A602	KM80ATCTG100394	A610	KM80TSETAL3232M	A518
KM63XMTZWNEM3280Y	A583	KM80ATCKGMEL65	A602	KM80ATCTG150492	A610	KM80TSETAR16	A518
KM63XMTZWNEM4095Y	A583	KM80ATCKGMER50	A602	KM80ATCWD32090M	A612	KM80TSETAR20	A518
KM80ATCBA100276	A604	KM80ATCKGMER65	A602	KM80ATCWD40100M	A612	KM80TSETAR24	A518
KM80ATCBA125295	A604	KM80ATCKGMSL50	A603	KM80ATCWD50110M	A612	KM80TSETAR2525M	A518
KM80ATCBA150413	A604	KM80ATCKGMSL65	A603	KM80ATCWNEM06065M	A613	KM80TSETAR3232M	A518
KM80ATCBA200512	A604	KM80ATCKGMSR50	A603	KM80ATCWNEM08065M	A613	KM80TSHPVTT031335	A539
KM80ATCBA40105M	A604	KM80ATCKGMSR65	A603	KM80ATCWNEM10075M	A613	KM80TSHPVTT038630	A539
KM80ATCBA50130M	A604	KM80ATCMCKNL19	A597	KM80ATCWNEM12080M	A613	KM80TSHPVTT044374	A539
KM80ATCBN125075M	A618	KM80ATCMCKNL25	A597	KM80ATCWNEM14080M	A613	KM80TSHPVTT050374	A539
KM80ATCBN140130M	A618	KM80ATCMCKNR19	A597	KM80ATCWNEM16085M	A613	KM80TSHPVTT056374	A539
KM80ATCDCLNL12KC04	A593	KM80ATCMCKNR25	A597	KM80ATCWNEM18085M	A613	KM80TSHPVTT062394	A539
KM80ATCDCLNL16KC06	A593	KM80ATCMCLNL19	A597	KM80ATCWNEM20085M	A613	KM80TSHPVTT062850	A539
KM80ATCDCLNR12KC04	A593	KM80ATCMCLNL25	A597	KM80ATCWNEM25100M	A613	KM80TSHPVTT075413	A539
KM80ATCDCLNR16KC06	A593	KM80ATCMCLNR19	A597	KM80ATCWNEM32105M	A613	KM80TSHPVTT075630	A539
KM80ATCDDJNL15KC04	A594	KM80ATCMCLNR25	A597	KM80ATCWNEM40115M	A613	KM80TSHPVTT088413	A539
KM80ATCDDJNL15KC06	A594	KM80ATCMCRNL19	A598	KM80NCMEF	A209	KM80TSHPVTT100453	A539
KM80ATCDDJNR15KC04	A594	KM80ATCMCRNL25	A598	KM80NCMF	A208	KM80TSHPVTT10090M	A538
KM80ATCDDJNR15KC06	A594	KM80ATCMCRNR19	A598	KM80P	L42	KM80TSHPVTT10170M	A538
KM80ATCDDQNL15KC04	A595	KM80ATCMCRNR25	A598	KM80PKG3L	A209	KM80TSHPVTT12095M	A538
KM80ATCDDQNL15KC06	A595	KM80ATCMSDNN19	A598	KM80PKG3S	A208, A549, A617, A619, C120, D36, D66, E94, F82, G75	KM80TSHPVTT12160M	A538
KM80ATCDDQNR15KC04	A595	KM80ATCMSDNN25	A598	KM80PKGS	A634	KM80TSHPVTT125472	A539
KM80ATCDDQNR15KC06	A595	KM80ATCMSKNL19	A599	KM80P	L42	KM80TSHPVTT14095M	A538
KM80ATCDDUNL15KC04	A596	KM80ATCMSKNL25	A599	KM80TF	L38	KM80TSHPVTT150512	A539
KM80ATCDDUNL15KC06	A596	KM80ATCMSKNR19	A599	KM80TSBA100276	A536	KM80TSHPVTT16100M	A538
KM80ATCDDUNR15KC04	A596	KM80ATCMSKNR25	A599	KM80TSBA125295	A536	KM80TSHPVTT18100M	A538
KM80ATCDDUNR15KC06	A596	KM80ATCMSRNL19	A599	KM80TSBA150413	A536	KM80TSHPVTT18160M	A538
KM80ATCEM100354	A614	KM80ATCMSRNL25	A599	KM80TSBA200512	A536	KM80TSHPVTT200551	A539
KM80ATCEM125354	A614	KM80ATCMSRNR19	A599	KM80TSBA25075M	A536	KM80TSHPVTT20105M	A538
KM80ATCEM150382	A614	KM80ATCMSRNR25	A599	KM80TSBA32075M	A536	KM80TSHPVTT25115M	A538
KM80ATCEM200492	A614	KM80ATCMVUNL16	A600	KM80TSBA40105M	A536	KM80TSHPVTT32120M	A538
KM80ATCER3265	A611	KM80ATCMVUNR16	A600	KM80TSBN125075M	A551	KM80TSHPVTT40130M	A538
KM80ATCER4090	A611	KM80ATCNEL3	A601	KM80TSBN140130M	A551	KM80TSHPVTT50140M	A538
KM80ATCESL63105	A618	KM80ATCNEL4	A601	KM80TSBN150160M	A551	KM80TSHPVTTHT050374	A541
KM80ATCESR63105	A618	KM80ATCNEL5	A601	KM80TSBN150250M	A551	KM80TSHPVTTHT056374	A541
KM80ATCETAL20	A592	KM80ATCNEL6	A601	KM80TSBN175175M	A551	KM80TSHPVTTHT062394	A541
KM80ATCETAR20	A592	KM80ATCNER3	A601	KM80TSCS32050M	A548	KM80TSHPVTTHT062850	A541
KM80ATCHPVT031335	A607	KM80ATCNER4	A601	KM80TSCS40060M	A548	KM80TSHPVTTHT075413	A541
KM80ATCHPVT038630	A607	KM80ATCNER5	A601	KM80TSDCLN12KC04	A519	KM80TSHPVTTHT075630	A541
KM80ATCHPVT044374	A607	KM80ATCNER6	A601	KM80TSDCLN16KC06	A519	KM80TSHPVTTHT088413	A541
KM80ATCHPVT050374	A607	KM80ATCNSL3	A601	KM80TSDCLNR12KC04	A519	KM80TSHPVTTHT100453	A541
KM80ATCHPVT056374	A607	KM80ATCNSL4	A601	KM80TSDCLNR16KC06	A519	KM80TSHPVTTHT12095M	A540
KM80ATCHPVT062394	A607	KM80ATCNSR3	A601	KM80TSDDJNL15KC04	A519	KM80TSHPVTTHT12160M	A540
KM80ATCHPVT062850	A607	KM80ATCNSR4	A601	KM80TSDDJNL15KC06	A519	KM80TSHPVTTHT125472	A541
KM80ATCHPVT075413	A607	KM80ATCPRGCL20	A600	KM80TSDDJNR15KC04	A519	KM80TSHPVTTHT14095M	A540
KM80ATCHPVT075630	A607	KM80ATCPRGCL25	A600	KM80TSDDJNR15KC06	A519	KM80TSHPVTTHT16100M	A540
KM80ATCHPVT088413	A607	KM80ATCPRGCL32	A600	KM80TSDDQNL15KC04	A520	KM80TSHPVTTHT18100M	A540
KM80ATCHPVT100453	A607	KM80ATCPRGCR20	A600	KM80TSDDQNL15KC06	A520	KM80TSHPVTTHT18160M	A540
KM80ATCHPVT110090M	A606	KM80ATCPRGCR25	A600	KM80TSDDQNR15KC04	A520	KM80TSHPVTTHT20105M	A540
KM80ATCHPVT110170M	A606	KM80ATCPRGCR32	A600	KM80TSDDQNR15KC06	A520	KM80TSHPVTTHT25115M	A540
KM80ATCHPVT112095M	A606	KM80ATCS4060	A617	KM80TSDDUNL15KC04	A520	KM80TSHPVTTHT32120M	A540
KM80ATCHPVT12160M	A606	KM80ATCS5080	A617	KM80TSDDUNL15KC06	A520	KM80TSKGMEL50	A532
KM80ATCHPVT125472	A607	KM80ATCS6380	A617	KM80TSDDUNR15KC04	A520	KM80TSKGMEL65	A532
KM80ATCHPVT14095M	A606	KM80ATCS80120	A617	KM80TSDDUNR15KC06	A520	KM80TSKGMER50	A532
KM80ATCHPVT150512	A607	KM80ATCS80160	A617	KM80TSEM050354	A546	KM80TSKGMER65	A532
KM80ATCHPVT16100M	A606	KM80ATCSM2C100158	A616	KM80TSEM062354	A546	KM80TSKGMEL50	A534
KM80ATCHPVT18100M	A606	KM80ATCSM125158	A616	KM80TSEM075354	A546	KM80TSKGMEL65	A535
KM80ATCHPVT18160M	A606	KM80ATCSM125394	A616	KM80TSEM088354	A546	KM80TSKGMER50	A534
KM80ATCHPVT200551	A607	KM80ATCSM150158	A616	KM80TSEM100354	A546	KM80TSKGMER65	A535
KM80ATCHPVT20105M	A606	KM80ATCSM200216	A616	KM80TSEM12070M	A546	KM80TSKGMER50	A534
KM80ATCHPVT25115M	A606	KM80ATCSM22040M	A616	KM80TSEM125354	A546	KM80TSKCKNL19	A521
						KM80TSCKNR19	A521

Catalog No.	Page(s)	Catalog No.	Page(s)	Catalog No.	Page(s)	Catalog No.	Page(s)
MS1153	A80-83, A96, A101, A152, A244-246, A299, A400-402, C37	NP201	I13, L30	QC15	A111	QC50SM075125	H21
MS1154	A149, A299	NP301	I13, L30	QC21	A109	QC50SM075600	H21
MS1155	A78-80, A82-83, A94-96, A100-101, A244-245, A400	NPA050	I6-7, L18	QC30DA108200	H5	QC50SM100188	H21
MS1156	A78-81, A83, A86, A145-153, A157, A181, A229-231, A297-302, A377, A467-468, A491-492, A562, C37	NPA075	A253, A329, A413, F20, H4, H11, I6, L18	QC30DA188206	H5	QC50SM100600	H21
MS1158	A145-147, A150, A229, A297-298, A300-301, A376, A399, A466, A491, C37	NPA100	A329, A413, F20, H4, H11, I9, I6, L18	QC30DA208181	H5	QC50SM100800	H21
MS1160	A86, A157, A181, A467	NPA139	I21	QC30DA308162	H5	QC50SM1251000	H21
MS1161	A181	NPA150	F20, H11, H19, L18	QC30EM018175	H6	QC50SM125188	H21
MS1162	A182, A311, A389-390, A479-480, A563, A532, A534, A602-603, C38	NPA188	A257, A333, F24, F64, H5, H12, H26, I17, I22	QC30EM025175	H6	QC50SM125600	H21
MS1163	A389-390, A479-480, A532, A535, A563, A602-603	NPA208	A257, A333, F24, H5, H12, I17	QC30EM038175	H6	QC50SM150188	H21
MS1200	A88-89, A97, A102, A153-154	NPA238	I21	QC30EM050175	H6	QC50SM200188	H21
MS1205	A184, A495	NPA338	I21	QC30EM062175	H6	QC50SM250200	H21
MS1210	A249, A324, A409	NPA338	I21	QC30EM075213	H6	QC50TG100272	H19
MS1211	A249, A324, A409, A495	OEWO44	L56	QC30EM100269	H6	QC50TG150284	H19
MS1212	A249-250, A409, A495	OEWO50	I15, L56	QC30EM125363	H6	QNB-80617B	I27
MS1213	A324-325, A410	OEWO62	I21, L56	QC30JT1159	H9	R8DA188181	H26
MS1217	A208-209	OEWO68	I17, L56	QC30JT2181	H9	R8EM018112	H27
MS1220	A89, A232-233	OEWO75	I13, I15, I19-20, L56	QC30JT3219	H9	R8EM038100	H27
MS1221	A403	OEWO88	I21, L56	QC30JT33197	H9	R8EM050112	H27
MS1234	A200, A336-337, A420-421, A508, A586-587, A616, A632, C20, C30, C64-65, C67, C87, C89, C112, C114, C116, C152, D14, D16, D32, D34, E16, E48, E50, E53, E84, E86, E89, G31-32, G34, G67-68, L36	OEWO94	I15, I19-20, L56	QC30JT4262	H9	R8EM062150	H27
MS1239	A200	OEW100	A257, A333, F24, H5, H12, I7, L56	QC30JT6197	H9	R8EM075262	H27
MS1252	A197-198	OEW106	I6-7, L56	QC30MT1100	H8	R8EM088306	H27
MS1272	A184	OEW112	L56	QC30MT2212	H8	R8EM100306	H27
MS1294	A336-337, A586-587, C20, C30, C65, C67, C89, C114, C116, C152, D16, D34, E16, E50, E53, E86, E89, G32, G34, G68, L36	OEW119	I15, L56	QC30MT3281	H8	R8EM125306	H27
MS1322	A160	OEW125	I13, I17-20, L56	QC30SM050125	H7	R8SM050102	H27
MS1347	A208-209	OEW138	I21, L56	QC30SM075131	H7	R8SM075102	H27
MS1361	A208-209	OEW138	I21, L56	QC30SM100131	H7	R8SM100102	H27
MS1375	A234	OEW150	A257, A333, F24, F64, H5, H12, H26, I13, I17, I22, L56	QC30SM125144	H7	R8SM125102	H27
MS1430	A517-518, A554, A556, A591, C33-34	OEW162	L56	QC30SM150156	H7	RC1TA023018M030	J79
MS1440	A208-209	OEW168	E77, F61, G57, I15, L56	QC30TG075253	H4	RC1TA025021M010	J78
MS1488	A177, A235-236, A247, A307-308, A321-322, A407, L17	OEW16M	L56	QC30TG100394	H4	RC1TA028021M020	J78
MS1489	A177, A235-236, A303-305, A307-308, A321, A383-386, A404, A407, A473-477, A492, A531, A601	OEW175	I13, L56	QC40DA108200	H12	RC1TA028023M025	J79
MS1489PKG	A234	OEW188	A253, A329, A413, F20, H4, H11, I6, L56	QC40DA188206	H12	RC1TA032025M030	J79
MS1490	A477, A531, A601	OEW19M	G22, G60, I14, L56	QC40DA208181	H12	RC1TA035027M030	J78
MS1561	A536, A569	OEW225	A257, A329, A413, F20, H4, H11, H19, I6, L56	QC40DA308163	H12	RC1TA036028M035	J79
MS1575PKG	A195	OEW24M	E12, E38, G24, I14, L56	QC40EM018231	H14	RC1TA040030M035	J78
MS1595	A159, A312, A391, A481-482, A564, C39	OEW250	L56	QC40EM025138	H14	RC1TA040032M040	J79
MS1858	A569	OEW25M	A255, A330, A504, A581, A627, C17, C28, C58, C83, C106, C125, C131, C138, C143, C151, D10, D28, D46, D60, E10, E36, E78, F22, F62, G20, G58, L56	QC40EM038231	H14	RC1TA045034M040	J78
MS1878	A570	OEW30M	A543, A627, C28, C58, C83, C106, D10, D28, D46, D60, E10, E36, E78, F19, F22, F58, F62, I11, L56	QC40EM050231	H14	RC1TA045036M060	J79
MS1898PKG	A87, A161	OEW32M	E35, E38, E77, F21, F61, G18, G24, G57, H5, H12, L56	QC40EM062231	H14	RC1TA050040M050	J79
MS1935	A495	OEW9M	I14, L56	QC40EM075231	H14	RC1TA050045M050	J79
MS1936	A191-192	PKG-8001	A424	QC40EM088294	H14	RC1TA06049M050	J78
MS1939	A400	PKG7001	A341, A426	QC40EM100338	H14	RC1TA063050M060	J79
MS1944	A86, A88, A159	PMP08350	A389, C33-34	QC40EM125369	H14	RC1TA070055M100	J78
MS1947	A536, A604, C41-42	PMT04510	A480	QC40EM150395	H14	RC1TA071056M070	J79
MS1954	A591	PMT04525	A389-390, A479-480, A532, A534-535, A563, A602-603	QC40JT2188	H17	RC1TA080062M080	J78
MS1969PKG	A89-90	PMT04526 COOLANT NOZZLE SPRAY	A390, A432-433, A517-518, A554-555, A591-592, A602-603, C33-34	QC40JT3225	H17	RC1TA080063M080	J79
MS2002	A311, A389-390, A479-480, A532, A534, A563, A602-603, C38	PMT08420 COOLANT NOZZLE SPRAY	A431, A433, A553	QC40JT33194	H17	RC1TA090070M120	J78
MS2049	A554, A557	PMT08430	A311	QC40JT4269	H17	RC1TA090071M090	J79
MS2062	A182	PSC63KM40TS065M	A619	QC40JT6194	H17	RC1TA100080M100	J78
MS2064	A182	PSC63KM40TS090M	A619	QC40MT1094	H16	RC1TA110090M140	J78
MS2069	A181	PSC63KM50TS075M	A619	QC40MT1094	H16	RC1TA112090M140	J79
MS2091	A157-158, A601	PSC63KM50TS090M	A619	QC40MT2206	H16	RC2TA045034M040	J78
MS2111	A153-154, A177	PSC63KM63TS090M	A619	QC40MT3225	H16	RC2TA045036M060	J79
MS3119	L17	PSC63KM63TS105M	A619	QC40MT4306	H16	RC2TA050040M050	J79
MS319	A114	PSC80KM50TS070M	A619	QC40MT5700	H16	RC2TA060049M050	J78
MS524	A153-154	PSC80KM50TS100M	A619	QC40SM050088	H15	RC2TA060049M060	J79
MS734	A184	PSC80KM63TS080M	A619	QC40SM075088	H15	RC2TA063050M060	J79
MS959	A232-235, A404, A473-476	PSC80KM63TS155M	A619	QC40SM100131	H15	RC2TA070055M100	J78
MS988	A296	PSC80KM80TS090M	A619	QC40SM125150	H15	RC2TA071056M070	J78
NP101	I13, L30	PSC80KM80TS155M	A619	QC40SM150163	H15	RC2TA080062M080	J79
NP181	I13, L30	PSW350	F20, H11, H19, L57	QC40SM200163	H15	RC2TA080063M080	J79
		PSW45M	E40, E80, G26, G62	QC40TA1137	H13	RC2TA090070M120	J78
		PSW52M	C56, C104, E8, E33, E75, F17, F55, G15, L57	QC40TG075211	H11	RC2TA090071M090	J79
		PSW58M	C56, C104, E33, E75, F17, F55, G15, L57	QC40TG100255	H11	RC2TA100080M100	J78
		PSW68M	C56, C104, E33, E75, F17, F55, G15, L57	QC40TG150450	H11	RC2TA110090M140	J78
		PSW80M	L57	QC50EM038275	H20	RC2TA112090M140	J79
		PWZ1008	A556	QC50EM050275	H20	RC2TA120090M160	J78
				QC50EM062275	H20	RC2TA125100M160	J79
				QC50EM075275	H20	RC2TA140110M180	J78
				QC50EM088200	H20	RC2TA140112M180	J79
				QC50EM100306	H20	RC2TA160120M200	J78
				QC50EM125306	H20	RC2TA160125M220	J79
				QC50EM150350	H20	RC2TA180140M240	J79
				QC50EM200475	H20	RC2TA180145M220	J78
				QC50MT2188	H22	RC3TA110090M140	J78
				QC50MT3238	H22	RC3TA112090M140	J79
				QC50MT4325	H22	RC3TA120090M160	J78
				QC50MT5462	H22	RC3TA140110M180	J78
				QC50SA125600	H22	RC3TA160120M200	J78
				QC50SA150600	H22	RC3TA160125M220	J79
				QC50SA200600	H22	RC3TA180140M240	J78
				QC50SM050125	H21	RC3TA180145M240	J78

Catalog No.	Page(s)	Catalog No.	Page(s)	Catalog No.	Page(s)	Catalog No.	Page(s)
SS150FC188888	..122	SSY4TA155, A178, A309-310, A323,	TTAAG031L13	TTSS10014MA496-499, A538-541, A572-575,
SS150FC188888	..122		A387-388, A408, A478, C40	TTAAG038L13		A606-609, C8-11, C24-25, C46-50,
SS150SA150100	..127	SSY5T K9A309-310, A386-388, A478	TTAAG03ML12		C76-79, C96-99, C147-149, C159, C163, D4-7,
SS150TCTG10075617	STCC11A222	TTAAG044L13		D22-25, D40-43, D54-57, E4-6, E24-27,
SS150TG07577516	STCM11A134-135, A172, A221-223,	TTAAG044X1L13		E66-69, F6-9, F44-47, G6-8, G46-48, I4-5
SS150TG10092516		A225-226, A232, A240-241, A278-288,	TTAAG04ML12	TTSS10014MA622-625
SS160ER11132M18		A314-316, A358, A360-370, A378, A393,	TTAAG050L13	TTSS12014MA496-499, A538-541,
SS160STCHM08088M125		A395-396, A447-458, A469-472, A485, A487,	TTAAG050X1L13		A572-575, A606-609, C8-11,
SS160STCHM08108M125		A521-524, A526-527, A558-561, C34	TTAAG056L13		C24-25, C46-50, C76-79, C96-99,
SS160STCHM08128M125	STCM1115IPA134-140, A142, A166-174	TTAAG056X1L13		C147-149, C159, C163, D4-7,
SS160STCHM08148M125	STCM1191PA139-141, A173-174	TTAAG05ML12		D22-25, D40-43, D54-57, E4-6, E24-27,
SS160STCHM08168M125	STCM19A521-522, A524-526, A597-599	TTAAG062L13	TTSS12014MA622-625
SS160TT03110M14	STCM20A600	TTAAG068L13	TTSS12020MC155
SS160TT04110M14	STCM35A168	TTAAG06ML12	TTSS16014MA496-499, A538-541,
SS162062GA626, C105, D26, E76,	STCM38A168, A171, A173-174	TTAAG075L13		A572-575, A606-609, C8-11, C24-25,
	G56, H19, L32	STCM4A521-522, A524-525, A597-599	TTAAG088L13		C46-50, C76-79, C96-99, C147-149,
SS175062GL32	STCM8A358, A360, A363-364,	TTAAG08ML12		C159, C163, D4-7, D22-25, D40-43,
SS175DA188762116-17		A447-448, A451-452	TTAAG100L13		D54-57, E4-6, E24-27, E66-69, F6-9,
SS175FC188888122	STCM9A134-135, A140-142, A224,	TTAAG10ML12		F44-47, G7-9, G47, G49
SS175TG10081916		A284-285, A365-366	TTAAG125L13	TTSS16014MA622-625
SS190DA204117M114	STCM9T9A135-137, A168-171	TTAAG12ML12	TTSS16020MC155
SS190DA204181M114	SW30L43	TTAAG12MX1L12	TTSS20014MA538-539, A606-607,
SS200DA101850112-13	SW40L43	TTAAG14ML12		C76-79, C97, C99, D55, F45
SS200DA181838112-13	SW50L43	TTAAG14MX1L12	TTSS20014MA623, A625
SS200DA188762116-17	T11006J80	TTAAG16ML12		
SS200DA201800112-13	T11007J80	TTAAG16MX1L12	TW1237RL52
SS200DA204117M114	T11008J80	TTAAG18ML12	TW1460RL52
SS200DA204181M114	T11009J80	TTAAG18MX1L12	TW515RL52
SS200ER16182M18	T11010J80	TTAAG20ML12	TW58L52
SS200ER25146M19	T11012J80	TTAAG20MX1L12	TW610L52
SS200ER32154M19	T11013J80	TTAAG25ML12	TW610RL52
SS200FC188888122	T11014J80	TTAAG25MX1L12	TW623RL52
SS200SA200100127	T11015J80	TTAAG32ML12	TW628RL52
SS200STCHM10090M125	T110155J80	TTAAG32MX1L12	TWT256RL52
SS200STCHM10110M125	T110166J80	TTAAG32ML12	TWT278RL52
SS200STCHM10130M125	T110177J80	TTAAG32MX1L12	UTAVL40
SS200STCHM10150M125	T1SETJ81	TTAAG32MX1L12	UTV5030L41
SS200STCHM10170M125	T21018J80	TTAAG32MX1L12	VDIA1M2065K3
SS200TG10081916	T21019J80	TTAAG32MX1L12	VDIA1M3085K3
SS200TT04150M14	T21020J80	TTAAG32MX1L12	VDIA1M40100K3
SS200TT05150M14	T21021J80	TTAAG32MX1L12	VDIA1M50125K3
SS200TT06150M14	T21022J80	TTAAG32MX1L12	VDIA1M60160K3
SS200TT08150M14	T21023J80	TTAAG32MX1L12	VDIA2M2070K3
SS200TT10150M14	T21024J80	TTAAG32MX1L12	VDIA2M30100K3
SS200TT12150M14	T21025J80	TTAAG32MX1L12	VDIA2M30240K3
SS250DA104122M114	T21026J80	TTAAG32MX1L12	VDIA2M40120K3
SS250DA104186M114	T21027J80	TTAAG32MX1L12	VDIA2M40320K3
SS250ER20190M18	T21028J80	TTAAG32MX1L12	VDIA2M50135K3
SSA3TA91, A97, A155, A178,	T210299J80	TTAAG32MX1L12	VDIA2M50400K3
	A237-238, A248, A309-310, A323,	T210300J80	TTAAG32MX1L12	VDIA2M60150K3
	A386-388, A408, A478, C40	T2SETJ81	TTAAG32MX1L12	VDIA2M60480K3
SSA4TA155, A178, A309-310, A323,	T31031J80	TTAAG32MX1L12	VDIB1M161224K4
	A387-388, A408, A478, C40	T31032J80	TTAAG32MX1L12	VDIB1M161234K4
SSA5TA309-310, A386-388, A478	T31033J80	TTAAG32MX1L12	VDIB1M201630K4
SSC031L34	T31034J80	TTAAG32MX1L12	VDIB1M201640K4
SSC038081L35	T31035J80	TTAAG32MX1L12	VDIB1M251630K4
SSC044L34	T31036J80	TTAAG32MX1L12	VDIB1M302040K4
SSC056L34	T31037J80	TTAAG32MX1L12	VDIB1M302060K4
SSC056066L35	T310387J80	TTAAG32MX1L12	VDIB1M402544K4
SSC081L34	T310388J80	TTAAG32MX1L12	VDIB1M503255K4
SSC081103L35	T310389J80	TTAAG32MX1L12	VDIB1M603260K4
SSC112150L35	TBWL5HL53	TTAAG32MX1L12	VDIB2M161224K4
SSCC031L34	TBWL6HL53	TTAAG32MX1L12	VDIB2M161234K4
SSCC044C28, C58, C83, C106, L34	TBWL72IPL53	TTAAG32MX1L12	VDIB2M201630K4
SSCC050L34	TF30L41	TTAAG32MX1L12	VDIB2M201640K4
SSCC056C27-28, C57-58, C83, C105-106, L34	TF40L41	TTAAG32MX1L12	VDIB2M251630K4
SSCC062L34	TF50L41	TTAAG32MX1L12	VDIB2M302040K4
SSCC075C29, C59, C84, C107, L34	TFH5K100AL39	TTAAG32MX1L12	VDIB2M302060K4
SSCC081A610, C27, C57, C82, C105, L34	TFH5K32AL39	TTAAG32MX1L12	VDIB2M402544K4
SSCC094C29, C59, C84, C107, L34	TFH5K40AL39	TTAAG32MX1L12	VDIB2M503255K4
SSCC112C57, C59, C82, C84, C105, C107, L34	TFH5K63AL39	TTAAG32MX1L12	VDIB2M603260K4
SSCC125L34	TFH5K80AL39	TTAAG32MX1L12	VDIB3M161224K5
SSCC162C105, L34	TG050CDAL17	TTAAG32MX1L12	VDIB3M161234K5
SSCC175L34	TG075CDAL17	TTAAG32MX1L12	VDIB3M201630K5
SSN2TA248, A323	TG100CDAL17	TTAAG32MX1L12	VDIB3M201640K5
SSP025016MA265-277, A345-357,	TT3200CCTRAYL7, L11	TTAAG32MX1L12	VDIB3M251630K5
	A434-446, A519-520, A593-596	TT3200HCSSP0306ML6, L10	TTAAG32MX1L12	VDIB3M302040K5
SSP025018MA265, A345, A519, A593	TT3200HCSSP0612ML6, L10	TTAAG32MX1L12	VDIB3M302060K5
SSY3TA91, A97, A155, A178,	TT3200HCSSP1220ML6, L10	TTAAG32MX1L12	VDIB3M402544K5
	A237-238, A248, A309-310, A323,	TT3200HCSSP2032ML6, L10	TTAAG32MX1L12	VDIB3M503255K5
	A386-388, A408, A478, C40	TTAAG025L13	TTAAG32MX1L12	VDIB3M603260K5

Catalog No.	Page(s)	Catalog No.	Page(s)	Catalog No.	Page(s)	Catalog No.	Page(s)
VDIB4M161224.....	K5	VDIB8M603260.....	K7	VDIE1M5032.....	K10	VDIE2M508.....	K11
VDIB4M161234.....	K5	VDIC1M201650.....	K8	VDIE1M5040.....	K10	VDIE2M6010.....	K11
VDIB4M201630.....	K5	VDIC1M201655.....	K8	VDIE1M5050.....	K10	VDIE2M6012.....	K11
VDIB4M201640.....	K5	VDIC1M302070.....	K8	VDIE1M6020.....	K10	VDIE2M6016.....	K11
VDIB4M251630.....	K5	VDIC1M402585.....	K8	VDIE1M6025.....	K10	VDIE2M6020.....	K11
VDIB4M302040.....	K5	VDIC1M5032100.....	K8	VDIE1M6032.....	K10	VDIE2M6025.....	K11
VDIB4M302060.....	K5	VDIC1M6032125.....	K8	VDIE1M6040.....	K10	VDIE2M6032.....	K11
VDIB4M402544.....	K5	VDIC2M201650.....	K8	VDIE1M6050.....	K10	VDIE2M6040.....	K11
VDIB4M503255.....	K5	VDIC2M201655.....	K8	VDIE2M2010.....	K11	VDIE2M6050.....	K11
VDIB4M603260.....	K5	VDIC2M302070.....	K8	VDIE2M2012.....	K11	VDIE3M2016.....	K12
VDIB5M201630.....	K6	VDIC2M402585.....	K8	VDIE2M2016.....	K11	VDIE3M2020.....	K12
VDIB5M201640.....	K6	VDIC2M5032100.....	K8	VDIE2M2020.....	K11	VDIE3M3025.....	K12
VDIB5M302040.....	K6	VDIC2M6032125.....	K8	VDIE2M2025.....	K11	VDIE3M4025.....	K12
VDIB5M402044.....	K6	VDIC3M201650.....	K9	VDIE2M208.....	K11	VDIE3M4032.....	K12
VDIB5M402544.....	K6	VDIC3M201655.....	K9	VDIE2M3010.....	K11	VDIE3M5025.....	K12
VDIB5M503255.....	K6	VDIC3M302070.....	K9	VDIE2M3012.....	K11	VDIE3M5032.....	K12
VDIB5M603260.....	K6	VDIC3M402585.....	K9	VDIE2M3016.....	K11	VDIE3M6032.....	K12
VDIB6M201630.....	K6	VDIC3M5032100.....	K9	VDIE2M3020.....	K11	VDIE4M1616.....	K12
VDIB6M201640.....	K6	VDIC3M6032125.....	K9	VDIE2M3025.....	K11	VDIE4M2016.....	K12
VDIB6M302040.....	K6	VDIC4M201650.....	K9	VDIE2M3032.....	K11	VDIE4M2025.....	K12
VDIB6M402044.....	K6	VDIC4M201655.....	K9	VDIE2M308.....	K11	VDIE4M3025.....	K12
VDIB6M402544.....	K6	VDIC4M302070.....	K9	VDIE2M4010.....	K11	VDIE4M3032.....	K12
VDIB6M503255.....	K6	VDIC4M402585.....	K9	VDIE2M4012.....	K11	VDIE4M3040.....	K12
VDIB6M603260.....	K6	VDIC4M5032100.....	K9	VDIE2M4016.....	K11	VDIE4M4025.....	K12
VDIB7M201630.....	K7	VDIC4M6032125.....	K9	VDIE2M4016.....	K11	VDIE4M4025.....	K12
VDIB7M201640.....	K7	VDIE1M2020.....	K10	VDIE2M4020.....	K11	VDIE4M4032.....	K12
VDIB7M302040.....	K7	VDIE1M2025.....	K10	VDIE2M4025.....	K11	VDIE4M4040.....	K12
VDIB7M402044.....	K7	VDIE1M3020.....	K10	VDIE2M4032.....	K11	VDIE4M5040.....	K12
VDIB7M402544.....	K7	VDIE1M3025.....	K10	VDIE2M4040.....	K11	VDIE4M6040.....	K12
VDIB7M503255.....	K7	VDIE1M3032.....	K10	VDIE2M408.....	K11	VDIZ2M20.....	K13
VDIB7M603260.....	K7	VDIE1M3040.....	K10	VDIE2M5010.....	K11	VDIZ2M30.....	K13
VDIB8M201630.....	K7	VDIE1M4020.....	K10	VDIE2M5012.....	K11	VDIZ2M40.....	K13
VDIB8M201640.....	K7	VDIE1M4025.....	K10	VDIE2M5016.....	K11	VDIZ2M50.....	K13
VDIB8M302040.....	K7	VDIE1M4032.....	K10	VDIE2M5020.....	K11	VDIZ2M60.....	K13
VDIB8M402044.....	K7	VDIE1M4040.....	K10	VDIE2M5025.....	K11	WC4.....	A296
VDIB8M402544.....	K7	VDIE1M5020.....	K10	VDIE2M5032.....	K11		
VDIB8M503255.....	K7	VDIE1M5025.....	K10	VDIE2M5040.....	K11		
				VDIE2M5050.....	K11		

Visit www.kennametal.com for additional contact information for locations.

North America

- **United States**
General Sales: 1-800-446-7738
FtMill.Service@kennametal.com
Technical Support: 1-800-835-3668
na-kmt.techsupport@kennametal.com

- **Canada**
General Sales: 800-446-7738
toronto.service@kennametal.com
Technical Support: 1-800-835-3668
na-kmt.techsupport@kennametal.com

- **Mexico**
General Sales: 001-888-402-4963
k-mx.service@kennametal.com

Central/South America

- **Argentina**
General Sales: 54 11 4719-0700
buenos-aires.ventas@kennametal.com

- **Brazil**
General Sales: 55 19 3936 9200
bra.marketing@kennametal.com

- **Chile**
General Sales: 56-2-2641177
kennametalchile@kennametalchile.cl

- **El Salvador**
General Sales: (503) 2218 8096
prometca@salnet.net

- **Venezuela**
General Sales: 305-595-5175
paxi@bellsouth.net

Africa

- **Egypt**
General Sales: +20 2-263-9828
gafa@link.net

- **South Africa**
General Sales: +27 11-397-3540
kempton.service@kennametal.com

Europe

- **Austria**
General Sales: +43-2236-379898
brunn.sales@kennametal.com
Technical Support: 0800 202873
eu-kmt.techsupport@kennametal.com

- **Belgium**
General Sales: +32 4 248 48 48
liege.sales@kennametal.com
Technical Support: 0800 80850
eu-kmt.techsupport@kennametal.com

- **Czech Republic**
Ričany-Jazlovice
General Sales: +420 800 900 840
k-prha.sales@kennametal.com

- **France**
General Sales: +33 1 60 12 81 00
info.fr@kennametal.com
Technical Support: 0805 540 367
eu-kmt.techsupport@kennametal.com

- **Germany**
General Sales: +49 6172 737-0
friedrichsdorf.service@kennametal.com
Technical Support: 0800 0006651
eu-kmt.techsupport@kennametal.com

- **Great Britain**
General Sales: +44 1384 408060
kingswinford.service@kennametal.com
Technical Support: 0800 032 8339
na-kmt.techsupport@kennametal.com

- **Hungary**
General Sales: +36 96 618 158
gyoer.sales@kennametal.com

Europe (cont.)

- **Ireland**
General Sales: +44 28-9084-9433

- **Italy**
General Sales: +39 02-895-961
milano.vendite@kennametal.com
Technical Support: 800 916561
eu-kmt.techsupport@kennametal.com

- **Luxembourg**
General Sales: +32 4 248 48 48
liege.sales@kennametal.com

- **Netherlands**
General Sales: +31 26 384 48 50
arnhem.information@kennametal.com
Technical Support: 0800 0201130
eu-kmt.techsupport@kennametal.com

- **Poland**
General Sales: +48 61 6656501
poznan.sales@kennametal.com
Technical Support: 00800 4411887
eu-kmt.techsupport@kennametal.com

- **Portugal**
General Sales: +351 22 4119 400
porto.service@kennametal.com

- **Russia**
General Sales: +7 495 4115386
system@kennametal.ru

- **Slovakia**
General Sales: +421 42 444 0792
k-eu-trencin.sales@kennametal.com

- **Spain**
General Sales: +34 93 586 03 50
barcelona.service@kennametal.com

- **Turkey**
General Sales: +90 216-574-4780
tr.information@kennametal.com

East/Asia Pacific

- **Australia**
General Sales: 1-800-666-667
k-au.service@kennametal.com
Technical Support: 1800674037
ap-kmt.techsupport@kennametal.com

- **Bahrain**
General Sales: 00 971 (0) 5572371
info@passtech.co.uk

- **China**
General Sales: +86 400 889 2135
Technical Support: 400-889-2238

- **Dubai**
General Sales: 00 971 (0) 5572371
info@passtech.co.uk

- **India**
General Sales: +91 80 2219 8444 or
+91 80 4328 1444
bangalore.information@kennametal.com

- **Indonesia**
General Sales: 65.6265.9222
k-sg.sales@kennametal.com
Technical Support: 1800 6221031

- **Israel**
General Sales: +97 23-558-1313
arnold1@inter.net.il
Technical Support: 1809 449889
na-kmt.techsupport@kennametal.com

- **Japan**
General Sales: 813 3820 2855
Technical Support: 0120-509-085
k-jp.service@kennametal.com

- **Korea**
General Sales: +82 2 2100 6100
Technical Support: +82 2 2100 6100

- **Kuwait**
General Sales: 00 971 (0) 5572371
info@passtech.co.uk

- **Malaysia**
General Sales: (6) 03-5569 9080
Technical Support: 1800812990

- **New Zealand**
General Sales: 0800 536 626
k-nz.service@kennametal.com
Technical Support: 0800 450941
ap-kmt.techsupport@kennametal.com

- **Pakistan**
General Sales: +92 21 2465305
itsystem@brain.net.pk

- **Singapore***
General Sales: 65.6265.9222
k-sg.sales@kennametal.com
Technical Support: 1800 6221031
*Vietnam and Philippines individuals should contact the Singapore office.

- **Taiwan**
General Sales: +886 4-2350 1920
taiwan.service@kennametal.com
Technical Support: 0800 666 197

- **Thailand**
General Sales: 662 642 3455
Technical Support: 18004417820

Application, Geometry, and Feature Icons

Accuracy — 3µm or Less	Accuracy — 5µm or Less	Accuracy — 6µm or Less	Axial Adjustment
Axial Adjustment — End	Axial Adjustment — Side	Balance — G 2.5@ 15,000 min ⁻¹	Balance — G 2.5@ 15,000 min ⁻¹
Balance — G 2.5@ 20,000 min ⁻¹	Balance — G 2.5@ 25,000 min ⁻¹	Balance — G 2.5@ 33,000 min ⁻¹	Balance — G 6.3@ 15,000 min ⁻¹
Balance — G 6.3@ 15,000 min ⁻¹	Balance — G 6.3@ 20,000 min ⁻¹	Balance — G 6.3@ 20,000 min ⁻¹	Balance — G 6.3@ 30,000 min ⁻¹
Balanced-by-Design	Collet — ER DIN 6499	Compensation — None	Compensation — Tension and Compression
Compensation — Tension Only	Coolant — No Coolant	Coolant — Through Coolant	Coolant — Through Coolant 80 bar Maximum
Coolant — Through Coolant 100 bar (1500 psi) Maximum	Coolant — Through Coolant 70 bar (1000 psi) Maximum	Coolant — Through Coolant 1200 psi Maximum	Coolant — Through Coolant 100 bar (1500 psi) Maximum
Coolant — Through Coolant Nozzle	Drilling — No Coolant	Drilling — Through Coolant	Milling — No Coolant
Milling — Side and Face	Milling — Slotting	Milling — Through Coolant	Reaming — Through Coolant
Shank — 1"–8 UNC Drawbar	Shank — 1/2"–13 UNC Drawbar	Shank — 5/8"–11 UNC Drawbar	Shank — Cylindrical Kenbore™
Shank — Cylindrical Plain	Shank — Cylindrical Plain	Shank — Cylindrical ROTAFLEX™	Shank — Cylindrical VDI DIN 69880
Shank — Cylindrical Weldon® ≤h6	Shank — Cylindrical Weldon 2 Flat	Shank — Cylindrical Weldon DIN 1835/B	Shank — Cylindrical Weldon
Shank — Cylindrical Weldon DIN 6535/1835	Shank — Cylindrical Whistle Notch™	Shank — Cylindrical Whistle Notch ≤h6	Shank — Cylindrical Whistle Notch 2°

Application, Geometry, and Feature Icons

Shank — Cylindrical Whistle Notch 5°	Shank — Cylindrical Whistle Notch with Drive and Flange	Shank — Cylindrical Whistle Notch™ DIN 1835/E	Shank — Cylindrical with Flat
Shank — Cylindrical with Flat and Flange	Shank — Cylindrical with Flat and Flange	Shank — Cylindrical with Square	Shank — HSK DIN 69893
Shank — HSK DIN 69893	Shank — HSK DIN 69893 Form A	Shank — HSK DIN 69893 Form A	Shank — HSK DIN 69893 Form C
Shank — HSK DIN 69893 Form C	Shank — HSK DIN 69893 Form E	Shank — HSK DIN 69893 Form E	Shank — HSK DIN 69893 Form F
Shank — HSK DIN 69893 Form F with Pin	Shank — HSK Turning ISO 12164-3	Shank — HSK Turning ISO 12164-3	Shank — KM Micro™
Shank — KM™ Mini	Shank — KM4X™	Shank — KM-ATC™	Shank — KM-TS™ ISO 26622
Shank — KM-TS ISO 26622	Shank — KM-XMZ™	Shank — M16 Drawbar	Shank — M24 Drawbar
Shank — R8 Bridgeport	Shank — Screw-On	Shank — SK BT JIS B 6339	Shank — SK BT Taper Face Contact
Shank — SK CAT(CV) ANSI B5.50	Shank — SK CAT(CV) ANSI B5.50 1"–8 UNC Drawbar	Shank — SK CAT(CV) ANSI B5.50 5/8"–11 UNC Drawbar	Shank — SK CAT(CV) Taper Face Contact
Shank — SK DV DIN 69871	Shank — SK QC Erickson Quick Change 1"–8 UNC Drawbar	Shank — SK QC Erickson Quick Change 5/8"–11 UNC Drawbar	Shank — SK QC ERICKSON™ Quick Change
Speed — 20,000 min ⁻¹ Maximum	Speed — 3,000 min ⁻¹ Maximum	Speed — 30,000 min ⁻¹ Maximum	Speed — 6,000 min ⁻¹ Maximum
Speed — No Rotation	Tapping — Through Coolant	Tapping — Through Coolant 50 bar (725 PSI) Maximum	Tunable

DIN — German Institute for Standardization

ISO — International Standardization Organization



Kennametal Innovations Master Cutting Tools 2013 Catalog

Kennametal is proud to present the Kennametal Innovations Master Cutting Tools 2013 Catalog, featuring all our standard milling, holemaking, and turning products. By compiling our full metalworking portfolio together, and including new application guidelines, tool selectors, and technical information, Kennametal addresses key industry segments and the services that support that vision.

2,000+ pages of Kennametal's best tooling — all in one book! See complete Rotating and Stationary tooling in our new **Master 2013 catalog!** Download the INCH or METRIC version from www.kennametal.com, or request a printed copy!



Our All-New Grade and Geometry Converter
Mobile Application Is Available as a **Free Download**
from the iTunes™ App Store and Android™ Marketplace.



Now Available

Our app is an excellent tool that enables you to input competitor grade and geometry information to find the equivalent Kennametal grades and geometries for a wide range of competitive grades and geometries in your application.

Easy to Download

Go to your device's application store and search for "Kennametal", and then follow your application store's directions on downloading. It's simple, fast, and free.

Easy to Use

Once the application is downloaded on your mobile device, launch the application, and select the "convert" tab at the bottom of the screen. Next, choose if you want to convert by competitor grade or geometry.

Once you decide, select a manufacturer from the list, and select the grade or geometry. The application will then display all of Kennametal's comparable grades or geometries in different material types.

If you already know your grade or geometry, you can use the search tab at the bottom of the screen to search by competitor grade or geometry and display the Kennametal equivalent.



Metalcutting Safety

IMPORTANT SAFETY INSTRUCTIONS

Read before using the tools in this catalog!

Projectile and Fragmentation Hazards:

Modern metalcutting operations involve high spindle and cutter speeds and high temperatures and cutting forces. Hot metal chips may fly off the workpiece during metalcutting. Although cutting tools are designed and manufactured to withstand high cutting forces and temperatures, they can sometimes fragment, particularly if they are subjected to over-stress, severe impact, or other abuse.

To avoid injury:

- Always wear appropriate personal protective equipment, including safety goggles, when operating metalcutting machines or working nearby.
- Always make sure all machine guards are in place.

Breathing and Skin Contact Hazards:

Grinding carbide or other advanced cutting tool materials produces dust or mist containing metallic particles. Breathing this dust or mist — especially over an extended period — can cause temporary or permanent lung disease or make existing medical conditions worse. Contact with this dust or mist can irritate eyes, skin, and mucous membranes and may make existing skin conditions worse.

To avoid injury:

- Always wear breathing protection and safety goggles when grinding.
- Provide ventilation control and collect and properly dispose of dust, mist, or sludge from grinding.
- Avoid skin contact with dust or mist.

For more information, read the applicable Material Safety Data Sheet provided by Kennametal and consult General Industry Safety and Health Regulations, Part 1910, Title 29 of the Code of Federal Regulations.

These safety instructions are general guidelines. Many variables affect machining operations. It is impossible to cover every specific situation. The technical information included in this catalog and recommendations on machining practices may not apply to your particular operation. For more information, consult Kennametal's Metalcutting Safety booklet, available free from Kennametal at 724.539.5747 or fax 724.539.5439. For specific product safety and environmental questions, contact our Corporate Environmental Health and Safety Office at 724.539.5066 or fax 724.539.5372.

Kennametal, the stylized K, A2, A3, A4, Beyond, Beyond BLAST, DFS, Dodeka, Dodeka MAX, Drill Fix, Erickson, Extrude Hone, G0drill, G0mill, Green Box, HARVI, HARVI II, K715, KC7512, KC7542, KCN05, Kenclamp, Kendex, KenFeed, Kenlever, Kenloc, Kenna Precision, KM, KM Micro, KM Mini, KM-LOC, KM-LOC-II, KM-TS, KM12, KM16, KM20, KM25, KM32, KM32TS, KM40, KM40TS, KM4X, KM50, KM50TS, KM63, KM63XMZ, KM80, KM80ATC, KM80TS, KSEM, KSEM PLUS, KSRM, KSSM, Maximet, Mill 1, ModBORE, Rodeka, Romicon, SEFAS, ToolBOSS, TopGroove, Top Notch, TopThread, UT63, Wedgeloock, and Whistle Notch are trademarks of Kennametal, Inc. and are used as such herein. The absence of a product, service name, or logo from this list does not constitute a waiver of Kennametal's trademark or other intellectual property rights concerning that name or logo.

Daewoo® is a registered trademark of Daewoo International Corporation.

Densimet™ is a trademark of Plansee Se Corporation Austria.

Gedore™ is a trademark of Gedore-Werkzeugfabrik Otto Dowidat.

Giddings & Lewis™ is a trademark of Giddings & Lewis Machine Tools, LLC.

GLEITMO™ is a trademark of Fuchs Lubritech GmbH.

Hanes® TAGLESS® is a registered trademark of HBI Branded Apparel Limited, Inc.

Hardinge™ is a trademark of Hardinge Brothers, INC.

Hazet® is a registered trademark of Hazet-Werk Hermann Zerver GmbH & Co.

INCONEL® is a registered trademark of Special Metals Corporation.

Mazak® and INTEGREX® are registered trademarks of Yamatomo Kosan Kabushiki Kaisha Corporation.

Mori Seiki® is a registered trademark of Mori Seiki Co., Ltd.

Nakamura-Tome™ is a trademark of Nakamura-Tome Precision Industry Co., Ltd.

OKUMA® is a registered trademark of OKUMA Corporation.

QR Code is a registered trademark of Denso Wave Incorporated.

SAFE-λOCK™ is a trademark of Haimer GmbH.

Takisawa® is a registered trademark of Takisawa Machine Tool Co., Ltd.

Titleist® DT SoLo® is a registered trademark of Acushnet Company Corporation.

Viton® is a registered trademark of DuPont Performance Elastomers LLC.

WD-40™ is a trademark of WD-40 Manufacturing Company Corporation.

Weldon® is a registered trademark of Weldon Tool Company.

INNOVATIONS MASTER CATALOG

WORLD AND CORPORATE HEADQUARTERS

Kennametal Inc.

1600 Technology Way

Latrobe, PA 15650 USA

Phone: 800.446.7738 (United States and Canada)

E-mail: ftmill.service@kennametal.com

EUROPEAN HEADQUARTERS

Kennametal Europe GmbH

Rheingoldstrasse 50

CH 8212 Neuhausen am Rheinfall

Switzerland

Phone: 41.52.6750.100

E-mail: neuhausen.info@kennametal.com

ASIA-PACIFIC HEADQUARTERS

Kennametal (Singapore) Pte. Ltd.

3A International Business Park

Unit #01-02/03/05, ICON@IBP

Singapore 609935

Phone: 65.6265.9222

E-mail: k-sg.sales@kennametal.com

INDIA HEADQUARTERS

Kennametal India Limited

8/9th Mile, Tumkur Road

Bangalore - 560 073

Phone: 91.80.2839 4321

E-mail: bangalore.information@kennametal.com



www.kennametal.com

©2012 Kennametal Inc., Latrobe, PA 15650 USA
All rights reserved. | A-12-02809