



395

Long Reach Hydraulic Excavator

Technical Specifications

Configurations and features may vary by region. Please consult your Cat® dealer for availability in your area.

Table of Contents

395 Long Reach Hydraulic Excavator Specialty Configurations

Specifications	2	Major Component Weights	4
Engine	2	Dimensions	5
Swing Mechanism	2	Working Ranges	7
Weights	2	Long Reach Excavator (LRE) Boom Lift Capacities	8
Track	2	Attachments Offering Guide:	
Drive	2	North America	13
Hydraulic System	2	Chile and Colombia	14
Service Refill Capacity	3	Europe	15
Standards	3	Türkiye	17
Sound Performance	3	Standard and Optional Equipment	18
Air Conditioning System	3	Dealer Installed Kits and Attachments	20
Operating Weights and Ground Pressures	4	Cab Options	21
		395 LRE Environmental Declaration	22

395 LRE Hydraulic Excavator Specifications

Engine

Engine Model	Cat® C18	
Net Power		
ISO 9249	404 kW	542 hp
ISO 9249 (DIN)	550 hp (metric)	
Engine Power		
ISO 14396	405 kW	543 hp
ISO 14396 (DIN)	551 hp (metric)	
Bore	145 mm	6 in
Stroke	183 mm	7 in
Displacement	18.1 L	1105 in ³
Biodiesel capability	Up to B20 ⁽¹⁾	

- Meets U.S. EPA Tier 4 Final, EU Stage V, Japan 2014 and Korea Stage V emission standards.
- Recommended for use up to 4500 m (14,764 ft) altitude with engine power derate above 3000 m (9,842.5 ft).
- Advertised power is tested per the specified standard in effect at the time of manufacture.
- Net power advertised is the power available at the flywheel when the engine is equipped with fan, air intake system, exhaust system and alternator.
- Rated speed at 1,900 rpm

⁽¹⁾Cat diesel engines are required to use ULSD (ultra-low sulfur diesel fuel with 15 ppm of sulfur or less) and are compatible* with ULSD blended with the following lower-carbon intensity fuels** up to:

- 20% biodiesel FAME (fatty acid methyl ester) ***
- 100% renewable diesel, HVO (hydrotreated vegetable oil) and GTL (gas-to-liquid) fuels

Refer to guidelines for successful application. Please consult your Cat dealer or “Caterpillar Machine Fluids Recommendations” (SEBU6250) for details.

- * While Cat engines are compatible with these alternative fuels, some regions may not allow their use.
- ** Tailpipe greenhouse gas emissions from lower-carbon intensity fuels are essentially the same as traditional fuels.
- *** Engines with no aftertreatment devices are compatible with higher blends, up to 100% biodiesel (for use of blends higher than 20% biodiesel, consult your Cat dealer).

Swing Mechanism

Maximum Swing Torque	363 kN·m	267,730 lbf·ft
----------------------	----------	----------------

Weights

Operating Weight	102 000 kg	224,900 lb
• Long Undercarriage with frame extension, 12.5 m (41'0") LRE Boom, LRE 9.5 m (31'2") stick, HD 2.6 m ³ (3.4 yd ³) bucket, 900 mm (35") double grouser shoes, and 15.4 mt (34,060 lb) counterweight.		
Operating Weight	113 300 kg	249,700 lb
• Long Undercarriage with frame extension, 15.5 m (50'10") LRE Boom, LRE 11.8 m (38'9") stick, Heavy Duty (HD) 1.97 m ³ (2.58 yd ³) bucket, 900 mm (35") double grouser shoes, and 21.6 mt (47,600 lb) counterweight.		

Track

Standard Track Shoes Width	900 mm	35 in
Optional Track Shoes Width	650 mm	26 in
Optional Track Shoes Width	750 mm	30 in
Number of Shoes (each side)	51	
Number of Track Rollers (each side)	9	
Number of Carrier Rollers (each side)	3	

Drive

Gradeability	30°/58%	
Maximum Travel Speed	4.5 km/h	2.8 mph
Maximum Drawbar Pull	580 kN	130,389 lbf

Hydraulic System

Main System – Maximum Flow (Implement)	1064 L/min (532 × 2 pumps)	281 gal/min (141 × 2 pumps)
Swing System – Maximum Flow	295 L/min	78 gal/min
Maximum Pressure – Equipment – Implement	37 000 kPa	5,366 psi
Maximum Pressure – Travel	35 000 kPa	5,076 psi
Maximum Pressure – Swing	31 000 kPa	4,496 psi
Boom Cylinder – Bore	210 mm	8 in
Boom Cylinder – Stroke	1967 mm	77 in
Stick Cylinder – Bore	220 mm	8.7 in
Stick Cylinder – Stroke	2262 mm	89 in
Bucket Cylinder – Bore	150 mm	6 in
Bucket Cylinder – Stroke	1151 mm	45 in
CB2 Bucket Cylinder – Bore	135 mm	5 in
CB2 Bucket Cylinder – Stroke	1156 mm	46 in

395 LRE Hydraulic Excavator Specifications

Service Refill Capacity

Fuel Tank Capacity	1220 L	322.3 gal
Cooling System	71 L	18.8 gal
Engine Oil (with filter)	67 L	17.7 gal
Swing Drive (each)	24 L	6.3 gal
Final Drive (each)	20 L	5.3 gal
Hydraulic System (including tank)	793 L	209.5 gal
Hydraulic Tank (including suction pipe)	372 L	98.2 gal
Diesel Exhaust Fluid (DEF) Tank	80 L	21.1 gal

Standards

Brakes	ISO 10265: 2008
Operator Protective Guards (OPG) (optional)	ISO 10262:1998 Level II

Sound Performance

ISO 6395:2008 (external)	109 dB(A)
ISO 6396:2008 (internal)	73 dB(A)

- External Sound – The spectator sound power level is measured according to the test procedures and conditions specified in ISO 6395:2008 for a Caterpillar machine that is properly equipped and maintained. The measurements were conducted at 70% of the maximum engine cooling fan speed.
- Internal Sound – The operator sound pressure level is measured according to the test procedures and conditions specified in ISO 6396:2008 for a cab offered by Caterpillar, when properly installed and maintained and tested with the door and windows closed. The measurements were conducted at 70% of the maximum engine cooling fan speed.
- Hearing protection may be needed when operating with an open operator station and cab (when not properly maintained for doors/windows open) for extended periods or in noisy environment(s).

Air Conditioning System

The air conditioning system on this machine contains the fluorinated greenhouse gas refrigerant R134a or R1234yf. See the label or instruction manual for identification of the gas.

– If equipped with R134a (Global Warming Potential = 1430), the system contains 1.3 kg (2.9 lb) of refrigerant, which has a CO₂ equivalent of 1.859 metric tonnes (2.049 tons).

– If equipped with R1234yf (Global Warming Potential = 0.501), the system contains 1.1 kg (2.4 lb) of refrigerant which has a CO₂ equivalent of 0.001 metric tonnes (0.001 tons).

395 LRE Hydraulic Excavator Specifications

Operating Weights and Ground Pressures

	650 mm (26") Double Grouser Shoes		750 mm (30") Double Grouser Shoes		900 mm (35") Double Grouser Shoes	
	Weight	Ground Pressure	Weight	Ground Pressure	Weight	Ground Pressure
	kg (lb)	kPa (psi)	kg (lb)	kPa (psi)	kg (lb)	kPa (psi)
15.4 mt (34,060 lb) Counterweight + Long Undercarriage with Frame Extension Base Machine						
12.5 m (41'0") LRE Boom + 9.5 m (31'2") LRE Stick + 2.60 m³ (3.40 yd³) HD Bucket	100 100 (220,700)	138.6 (20.1)	101 000 (222,700)	121.2 (17.6)	102 000 (224,900)	102.0 (14.8)
21.6 mt (47,600 lb) Counterweight + Long Undercarriage with Frame Extension Base Machine						
15.5 m (50'10") LRE Boom + 11.8 m (38'9") LRE Stick + 1.97 m³ (2.58 yd³) HD Bucket	111 300 (245,400)	151.2 (21.9)	112 200 (247,400)	132.1 (19.2)	113 300 (249,700)	111.1 (16.1)

All operating weights include a 90% fuel tank with 75 kg (165 lb) operator.

Major Component Weights

	kg	lb
Base Machine Weight (including upperframe, Long undercarriage, counterweight, boom cylinders – without boom, stick, bucket, stick cylinder, bucket cylinder, tracks, fuel, operator)		
15.4 mt (34,060 lb) Counterweight, Swing Frame, Base Frame with Track Rollers and Carrier Rollers	70 970	156,460
21.6 mt (47,600 lb) Counterweight, Swing Frame, Base Frame with Track Rollers and Carrier Rollers	76 970	169,700
Track Shoes:		
650 mm (26") Width, 20.5 mm (0.8") Thick, Double Grouser Track Shoes	9290	20,470
750 mm (30") Width, 20.5 mm (0.8") Thick, Double Grouser Track Shoes	10 160	22,400
900 mm (35") Width, 20.5 mm (0.8") Thick, Double Grouser Track Shoes	11 220	24,740
Two Boom Cylinders	1820	4,010
Weight of 90% Fuel Tank and 75 kg (165 lb) Operator	1010	2,230
Counterweight:		
15.4 mt (34,060 lb) Counterweight	15 450	34,060
21.6 mt (47,600 lb) Counterweight	21 600	47,620
Swing Frames:		
Swing Frame	9100	20,060
Long Undercarriage:		
Base Frame with Track Rollers and Carrier Rollers	32 740	72,180
Booms (including lines, pins, stick cylinder):		
12.5 m (41'0") LRE Boom	11 300	24,910
15.5 m (50'10") LRE boom	14 510	31,990
Sticks (including lines, pins, bucket cylinder, bucket linkage):		
9.5m (31'2") LRE Stick	5660	12,480
11.8 m (38'9") LRE stick	5930	13,070
Buckets (without linkage):		
1.97 m³ (2.58 yd³) HD	1290	2,850
2.60 m³ (3.40 yd³) HD	1990	4,400
Frame Extension	8120	17,908

395 LRE Hydraulic Excavator Specifications

Dimensions

All dimensions are approximate and may vary depending on bucket selection.

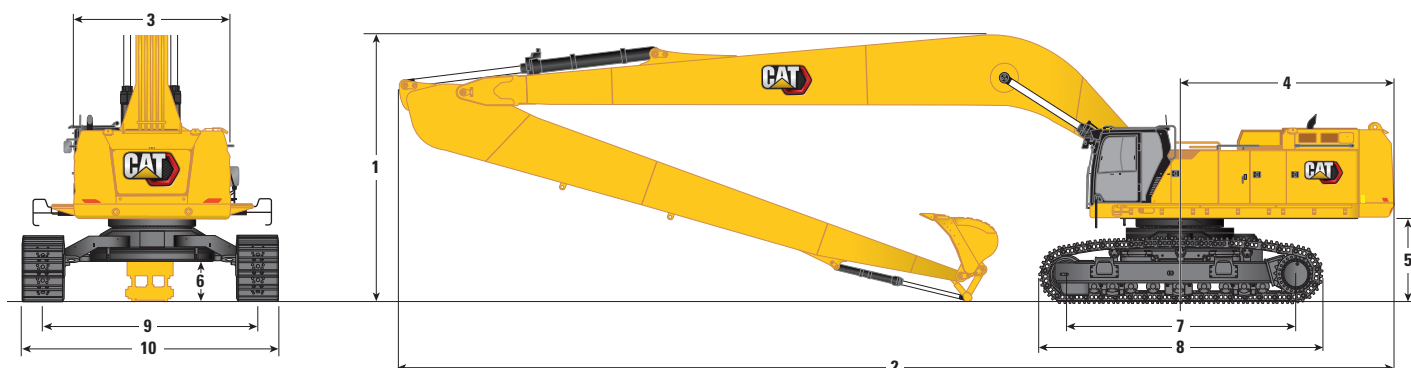

Boom Options

LRE Boom
12.5 m (41'0")

LRE Boom
15.5 m (50'10")

Stick Options

LRE Stick
9.5 m (31'2")

LRE Stick
11.8 m (38'9")

1 Machine Height:

Cab Height	3910 mm	12'10"	3910 mm	12'10"
OPG Height	4050 mm	13'4"	4050 mm	13'4"
Handrail Height	3990 mm	13'1"	3990 mm	13'1"
With Boom/Stick/Bucket Installed	8476 mm	27'10"	11 860 mm	38'11"
With Boom/Stick Installed	8476 mm	27'10"	11 860 mm	38'11"
With Boom/Stick/Bucket Installed (with auxiliary lines)	8476 mm	27'10"	11 860 mm	38'11"
With Boom/Stick Installed (with auxiliary lines)	8476 mm	27'10"	11 860 mm	38'11"

2 Machine Length:

With Boom/Stick/Bucket Installed	17 930 mm	58'10"	19 900 mm	65'3"
With Boom/Stick Installed	17 930 mm	58'10"	19 900 mm	65'3"
With Boom/Stick/Bucket Installed (with auxiliary lines)	17 930 mm	58'10"	19 900 mm	65'3"
With Boom/Stick Installed (with auxiliary lines)	17 930 mm	58'10"	19 900 mm	65'3"

3 Upperframe Width

Without Walkways	3490 mm	11'5"	3490 mm	11'5"
With Walkways	4510 mm	14'10"	4510 mm	14'10"
Walkways Width	500 mm	1'8"	500 mm	1'8"

4 Tail Swing Radius

4840 mm	15'11"	4840 mm	15'11"
---------	--------	---------	--------

5 Counterweight Clearance

1880 mm	6'2"	1880 mm	6'2"
---------	------	---------	------

Bucket Type

HD

HD

Bucket Capacity	2.6 m ³	3.4 yd ³	1.97 m ³	2.58 yd ³
Bucket Tip Radius	1837 mm	6'0"	1659 mm	5'5"

(continued on next page)

395 LRE Hydraulic Excavator Specifications

Dimensions *(continued)*

All dimensions are approximate and may vary depending on bucket selection.

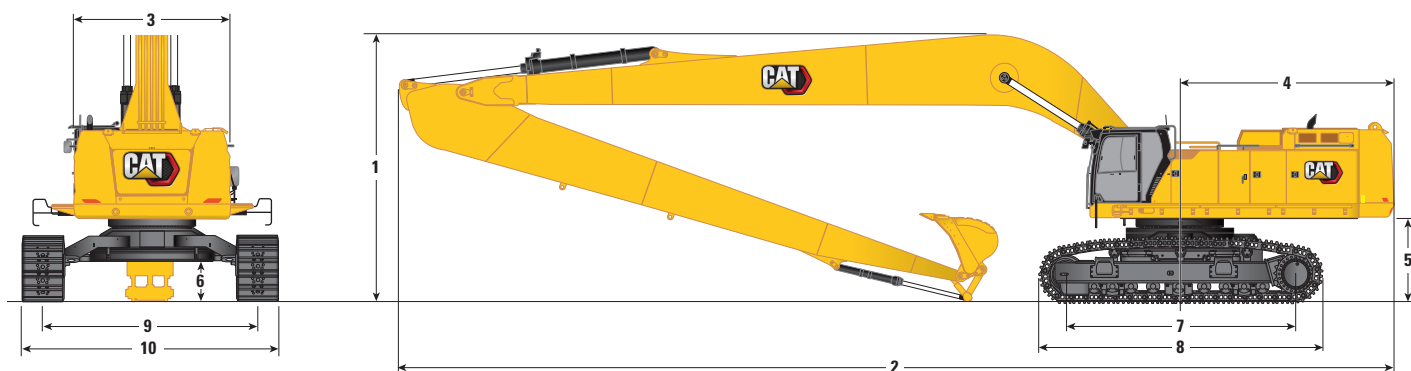

Boom Options

Stick Options

	LRE Boom 12.5 m (41'0")		LRE Boom 15.5 m (50'10")	
	LRE Stick 9.5 m (31'2")		LRE Stick 11.8 m (38'9")	
6 Ground Clearance	915 mm	3'0"	915 mm	3'0"
7 Length to Center of Rollers	5120 mm	16'10"	5120 mm	16'10"
8 Track Length	6350 mm	20'10"	6350 mm	20'10"
9 Track Gauge – with Frame Extension	4840 mm	15'11"	4840 mm	15'11"
Track Width – with Frame Extension:				
650 mm (26") Shoe	5490 mm	18'0"	5490 mm	18'0"
750 mm (30") Shoe	5590 mm	18'4"	5590 mm	18'4"
900 mm (35") Shoe	5740 mm	18'10"	5740 mm	18'10"
10 Undercarriage Width (with steps) – with Frame Extension:				
650 mm (26") Shoe	5780 mm	19'0"	5780 mm	19'0"
750 mm (30") Shoe	5780 mm	19'0"	5780 mm	19'0"
900 mm (35") Shoe	5780 mm	19'0"	5780 mm	19'0"
Bucket Type	HD		HD	
Bucket Capacity	2.6 m ³	3.40 yd ³	1.97 m ³	2.58 yd ³
Bucket Tip Radius	1837 mm	6'0"	1659 mm	5'5"

395 LRE Hydraulic Excavator Specifications

Working Ranges

All dimensions are approximate and may vary depending on bucket selection.

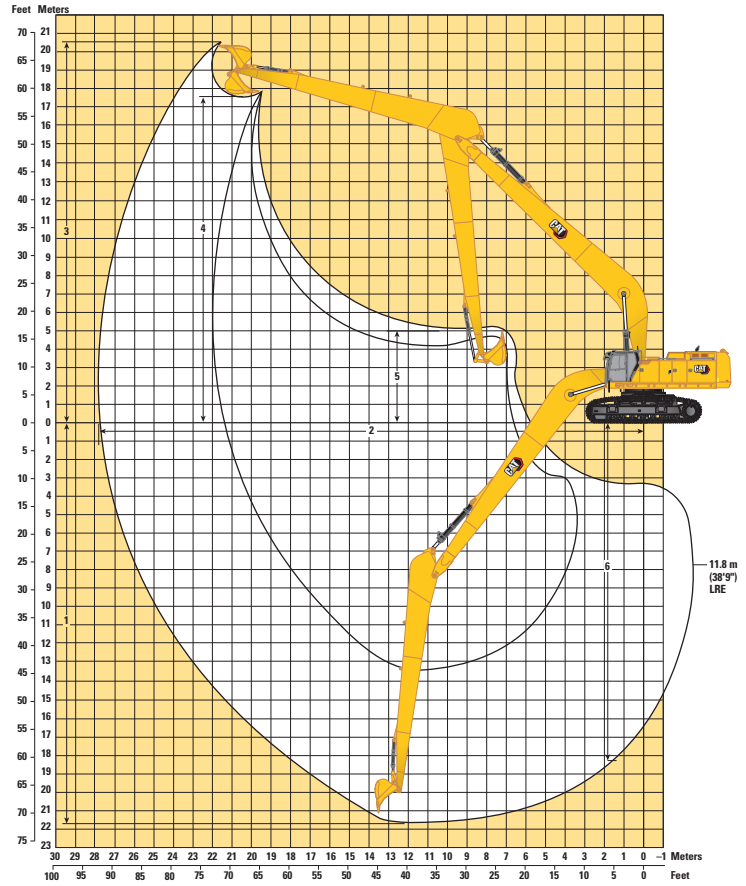
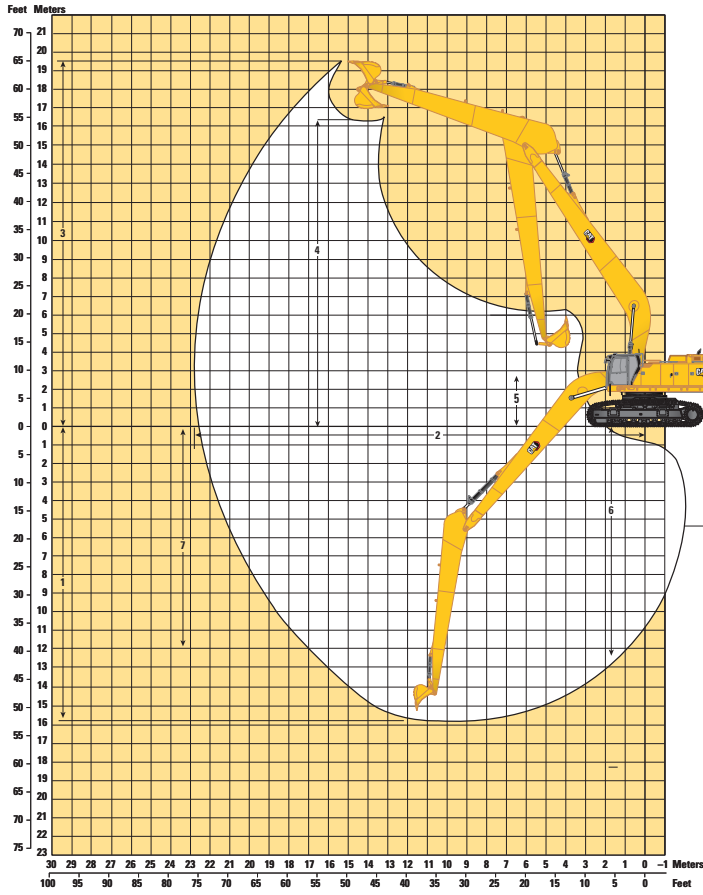

Boom Option

Stick Option

	LRE Boom 12.5 m (41'0")		LRE Boom 15.5 m (50'10")	
	LRE Stick 9.5 m (31'2")		LRE Stick 11.8 m (38'9")	
1 Maximum Digging Depth	15 770 mm	51'9"	21 700 mm	71'2"
2 Maximum Reach at Ground Line	22 610 mm	74'2"	27 820 mm	91'3"
3 Maximum Cutting Height	19 470 mm	63'11"	20 530 mm	67'4"
4 Maximum Loading Height	16 200 mm	53'2"	17 580 mm	57'8"
5 Minimum Loading Height	2810 mm	9'3"	1980 mm	6'6"
6 Maximum Depth Cut for 2440 mm (8ft) Level Bottom	15 700 mm	51'6"	21 640 mm	71'0"
7 Maximum Vertical Wall Digging Depth	11 930 mm	39'2"	18 290 mm	60'0"
Bucket Digging Force (ISO)	215 kN	48,290 lbf	190 kN	42,600 lbf
Stick Digging Force (ISO)	172 kN	38,580 lbf	144 kN	32,310 lbf
Bucket Digging Force (ISO) – Auto Dig Boost	233 kN	52,480 lbf	206 kN	46,370 lbf
Stick Digging Force (ISO) – Auto Dig Boost	186 kN	41,810 lbf	156 kN	35,150 lbf
Bucket Type	HD		HD	
Bucket Capacity	2.60 m ³	340 yd ³	1.97 m ³	2.58 yd ³
Bucket Tip Radius	1837 mm	6'0"	1659 mm	5'5"

395 LRE Hydraulic Excavator Specifications

LRE Boom Lift Capacities – 15.4 mt (34,060 lb) Counterweight – without Bucket

		1.0 m (3.3 ft)		1.5 m (5 ft)		3.0 m (10 ft)		4.5 m (15 ft)		6.0 m (20 ft)		7.5 m (25 ft)		9.0 m (30 ft)				mm ft/in	
16.5 m 55.0 ft	kg lb															*4700 *10,450	*4700 *10,450	15.99 51.71	
15.0 m 50.0 ft	kg lb															*4550 *10,000	*4550 *10,000	17.16 55.73	
13.5 m 45.0 ft	kg lb															*4400 *9,750	*4400 *9,750	18.13 59.05	
12.0 m 40.0 ft	kg lb															*4350 *9,550	*4350 *9,550	18.92 61.78	
10.5 m 35.0 ft	kg lb															*4300 *9,500	*4300 *9,500	19.57 64	
9.0 m 30.0 ft	kg lb															*4300 *9,500	*4300 *9,500	20.09 65.76	
7.5 m 25.0 ft	kg lb															*4350 *9,600	*4350 *9,600	20.48 67.1	
6.0 m 20.0 ft	kg lb															*4450 *9,750	*4450 *9,750	20.75 68.04	
4.5 m 15.0 ft	kg lb									*25 950 *55,850	*25 950 *55,850	*20 350 *43,900	*20 350 *43,900	*16 850 *36,400	*16 850 *36,400	*4550 *10,000	*4550 *10,000	20.92 68.6	
3.0 m 10.0 ft	kg lb									*27 150 *62,150	*27 150 *62,150	*22 150 *47,850	*22 150 *47,850	*18 050 *39,000	*18 050 *39,000	*4700 *10,350	*4700 *10,350	20.97 68.79	
1.5 m 5.0 ft	kg lb									*15 950 *37,150	*15 950 *37,150	*23 500 *50,800	*23 500 *50,800	*19 000 *41,100	*19 000 *41,100	*4900 *10,800	*4900 *10,800	20.91 68.62	
0 m 0 ft	kg lb									*13 650 *31,250	*13 650 *31,250	*24 250 *52,450	*24 250 *52,450	*19 650 *42,500	*19 650 *42,500	*5150 *11,350	*5150 *11,350	20.75 68.07	
-1.5 m -5.0 ft	kg lb							*8800 *19,750	*8800 *19,750	*13 750 *31,250	*13 750 *31,250	*22 950 *52,800	*22 950 *52,800	*19 900 *43,100	*19 900 *43,100	*5500 *12,100	*5500 *12,100	20.47 67.14	
-3.0 m -10.0 ft	kg lb	*7050 *15,650	*7050 *15,650	*7150 *15,850	*7150 *15,850	*8150 *18,150	*8150 *18,150	*10 550 *23,700	*10 550 *23,700	*14 900 *33,750	*14 900 *33,750	*22 700 *51,950	*22 700 *51,950	*19 850 *42,950	*19 850 *42,950	*5900 *13,000	*5900 *13,000	20.08 65.82	
-4.5 m -15.0 ft	kg lb	*8900 *19,800	*8900 *19,800	*9050 *20,200	*9050 *20,200	*10 200 *22,850	*10 200 *22,850	*12 550 *28,250	*12 550 *28,250	*16 700 *37,750	*16 700 *37,750	*23 350 *50,500	*23 350 *50,500	*19 400 *41,950	*19 400 *41,950	*6400 *14,150	*6400 *14,150	19.56 64.08	
-6.0 m -20.0 ft	kg lb	*10 850 *24,200	*10 850 *24,200	*11 100 *24,750	*11 100 *24,750	*12 400 *27,750	*12 400 *27,750	*14 850 *33,400	*14 850 *33,400	*19 000 *42,950	*19 000 *42,950	*22 150 *47,900	*22 150 *47,900	*18 600 *40,200	*18 600 *40,200	*7100 *15,700	*7100 *15,700	18.91 61.88	
-7.5 m -25.0 ft	kg lb			*13 200 *29,550	*13 200 *29,550	*14 750 *33,050	*14 750 *33,050	*17 400 *39,150	*17 400 *39,150	*21 750 *49,200	*21 750 *49,200	*20 550 *44,350	*20 550 *44,350	*17 450 *37,600	*17 450 *37,600	*7000 *15,350	*7000 *15,350	18.11 59.17	
-9.0 m -30.0 ft	kg lb					*17 300 *38,900	*17 300 *38,900	*20 250 *45,700	*20 250 *45,700	*21 800 *46,850	*21 800 *46,850	*18 500 *39,750	*18 500 *39,750	*15 850 *34,050	*15 850 *34,050	*6750 *14,750	*6750 *14,750	17.13 55.87	
-10.5 m -35.0 ft	kg lb							*21 450 *45,650	*21 450 *45,650	*18 400 *39,200	*18 400 *39,200	*15 900 *33,950	*15 900 *33,950	*13 800 *29,450	*13 800 *29,450	*6300 *13,750	*6300 *13,750	15.96 51.89	
-12.0 m -40.0 ft	kg lb									*14 250 *29,850	*14 250 *29,850	*12 650 *26,600	*12 650 *26,600	*11 150 *23,400	*11 150 *23,400	*5650 *12,100	*5650 *12,100	14.54 47.02	
-13.5 m -45.0 ft	kg lb													*7700 *15,450	*7700 *15,450	*4400 *10,250	*4400 *10,250	12.78 39.56	



ISO 10567:2007



*Indicates that the load is limited by hydraulic lifting capacity rather than tipping load. The above loads are in compliance with hydraulic excavator lift capacity standard ISO 10567:2007. They do not exceed 87% of hydraulic lifting capacity or 75% of tipping load. Weight of all lifting accessories must be deducted from the above lifting capacities. Lifting capacities are based on the machine standing on a firm, uniform supporting surface. The use of a work tool attachment point to handle/lift objects, could affect the machine lift performance.

Always refer to the appropriate Operation and Maintenance Manual for specific product information.

395 LRE Hydraulic Excavator Specifications

LRE Boom Lift Capacities – 15.4 mt (34,060 lb) Counterweight – without Bucket *(continued)*

		10.5 m (35 ft)		12.0 m (40 ft)		13.5 m (45 ft)		15 m (50 ft)		16.5 m (55 ft)		18 m (60 ft)		19.5 m (65 ft)				mm ft/in
16.5 m 55.0 ft	kg lb							*12,300	*12,300							*4700 *10,450	*4700 *10,450	15.99 51.71
15.0 m 50.0 ft	kg lb									*5600 *10,950	*5600 *10,950					*4550 *10,000	*4550 *10,000	17.16 55.73
13.5 m 45.0 ft	kg lb									*6600 *13,750	*6600 *13,750	*4650	*4650			*4400 *9,750	*4400 *9,750	18.13 59.05
12.0 m 40.0 ft	kg lb							*17,050	*17,050	*7300 *15,500	*7300 *15,500	*5950 *11,850	*5950 *11,850			*4350 *9,550	*4350 *9,550	18.92 61.78
10.5 m 35.0 ft	kg lb							*8300 *18,050	*8300 *18,050	*7850 *16,800	*7850 *16,800	*6800 *14,050	*6800 *14,050	*4500	*4500	*4300 *9,500	*4300 *9,500	19.57 64
9.0 m 30.0 ft	kg lb							*8900 *19,350	*8900 *19,350	*8450 *18,150	*8450 *18,150	*7500 *15,750	*7500 *15,750	*5600 *10,700	*5600 *10,700	*4300 *9,500	*4300 *9,500	20.09 65.76
7.5 m 25.0 ft	kg lb					*10 050 *21,900	*10 050 *21,900	*9650 *20,950	*9650 *20,950	*9000 *19,500	*9000 *19,500	*8150 *17,300	*8150 *17,300	*6400 *12,750	*6400 *12,750	*4350 *9,600	*4350 *9,600	20.48 67.1
6.0 m 20.0 ft	kg lb			*12 050 *26,100	*12 050 *26,100	*10 900 *23,600	*10 900 *23,600	*9950 *21,600	*9950 *21,600	*9200 *19,950	*9200 *19,950	*8550 *18,550	*8550 *18,550	*7100 *14,350	*7100 *14,350	*4450 *9,750	*4450 *9,750	20.75 68.04
4.5 m 15.0 ft	kg lb	*14 450 *31,200	*14 450 *31,200	*12 700 *27,450	*12 700 *27,450	*11 350 *24,550	*11 350 *24,550	*10 300 *22,250	*10300 *22,250	*9400 *20,400	*9400 *20,400	*8700 *18,850	*8700 *18,850	*7700 *15,700	*7700 *15,700	*4550 *10,000	*4550 *10,000	20.92 68.6
3.0 m 10.0 ft	kg lb	*15 250 *33,000	*15 250 *33,000	*13 250 *28,700	*13 250 *28,700	*11 750 *25,450	*11 750 *25,450	*10 600 *22,900	*10 600 *22,900	*9600 *20,850	*9600 *20,850	*8800 *19,100	*8800 *19,100	*8100 *16,750	*8100 *16,750	*4700 *10,350	*4700 *10,350	20.97 68.79
1.5 m 5.0 ft	kg lb	*15 950 *34,550	*15 950 *34,550	*13 800 *29,800	*13 800 *29,800	*12 150 *26,250	*12 150 *26,250	*10 850 *23,450	*10 850 *23,450	*9800 *21,200	*9800 *21,200	*8900 *19,250	*8900 *19,250	*8150 *17,550	*8150 *17,550	*4900 *10,800	*4900 *10,800	20.91 68.62
0 m 0 ft	kg lb	*16 450 *35,600	*16 450 *35,600	*14 150 *30,600	*14 150 *30,600	*12 400 *26,800	*12 400 *26,800	*11 000 *23,850	*11 000 *23,850	*9900 *21,400	*9900 *21,400	*8950 *19,350	*8950 *19,350	*8100 *17,450	*8100 *17,450	*5150 *11,350	*5150 *11,350	20.75 68.07
-1.5 m -5.0 ft	kg lb	*16 700 *36,200	*16 700 *36,200	*14 350 *31,050	*14 350 *31,050	*12 550 *27,150	*12 550 *27,150	*11 100 *24,000	*11 100 *24,000	*9950 *21,450	*9950 *21,450	*8900 *19,200	*8900 *19,200	*8000 *17,150	*8000 *17,150	*5500 *12,100	*5500 *12,100	20.47 67.14
-3.0 m -10.0 ft	kg lb	*16 700 *36,150	*16 700 *36,150	*14 350 *31,050	*14 350 *31,050	*12 550 *27,100	*12 550 *27,100	*11 050 *23,900	*11 050 *23,900	*9850 *21,200	*9850 *21,200	*8750 *18,850	*8750 *18,850	*7750 *15,250	*7750 *15,250	*5900 *13,000	*5900 *13,000	20.08 65.82
-4.5 m -15.0 ft	kg lb	*16 450 *35,550	*16 450 *35,550	*14 150 *30,600	*14 150 *30,600	*12 350 *26,650	*12 350 *26,650	*10 850 *23,450	*10 850 *23,450	*9600 *20,650	*9600 *20,650	*8450 *18,150	*8450 *18,150	*6700	*6700	*6400 *14,150	*6400 *14,150	19.56 64.08
-6.0 m -20.0 ft	kg lb	*15 850 *34,250	*15 850 *34,250	*13 700 *29,550	*13 700 *29,550	*11 950 *25,750	*11 950 *25,750	*10 500 *22,500	*10 500 *22,500	*9200 *19,650	*9200 *19,650	*7950 *16,900	*7950 *16,900			*7100 *15,700	*7100 *15,700	18.91 61.88
-7.5 m -25.0 ft	kg lb	*14 950 *32,250	*14 950 *32,250	*12 950 *27,900	*12 950 *27,900	*11 300 *24,250	*11 300 *24,250	*9850 *21,050	*9850 *21,050	*8500 *18,050	*8500 *18,050	*7100	*7100			*7000 *15,350	*7000 *15,350	18.11 59.17
-9.0 m -30.0 ft	kg lb	*13 700 *29,400	*13 700 *29,400	*11 900 *25,450	*11 900 *25,450	*10 300 *21,950	*10 300 *21,950	*8850 *18,750	*8850 *18,750	*7400 *15,400	*7400 *15,400					*6750 *14,750	*6750 *14,750	17.13 55.87
-10.5 m -35.0 ft	kg lb	*12 000 *25,500	*12 000 *25,500	*10 400 *22,000	*10 400 *22,000	*8900 *18,650	*8900 *18,650	*7400 *15,250	*7400 *15,250							*6300 *13,750	*6300 *13,750	15.96 51.89
-12.0 m -40.0 ft	kg lb	*9700 *20,300	*9700 *20,300	*8300 *17,100	*8300 *17,100	*6800 *13,700	*6800 *13,700									*5650 *12,100	*5650 *12,100	14.54 47.02
-13.5 m -45.0 ft	kg lb	*6600 *13,000	*6600 *13,000	*5250	*5250											*4400 *10,250	*4400 *10,250	12.78 39.56



ISO 10567:2007

















*Indicates that the load is limited by hydraulic lifting capacity rather than tipping load. The above loads are in compliance with hydraulic excavator lift capacity standard ISO 10567:2007. They do not exceed 87% of hydraulic lifting capacity or 75% of tipping load. Weight of all lifting accessories must be deducted from the above lifting capacities. Lifting capacities are based on the machine standing on a firm, uniform supporting surface. The use of a work tool attachment point to handle/lift objects, could affect the machine lift performance.

Always refer to the appropriate Operation and Maintenance Manual for specific product information.















395 LRE Hydraulic Excavator Specifications

LRE Boom Lift Capacities – 21.5 mt (47,600 lb) Counterweight – without Bucket (continued)

15.5 m (50'10")			11.8 m (38'9") LRE				650 mm (26") Double Grouser Shoes				5120 mm (16'10")							
LRE with Auxiliary Lines							4840 mm (15'11")				6350 mm (20'10")							
			1.5 m (5 ft)		3.0 m (10 ft)		4.5 m (15 ft)		6.0 m (20 ft)		7.5 m (25 ft)		9.0 m (30 ft)					
																mm ft/in		
18.0 m	kg															*3150	*3150	21.59
60.0 ft	lb															*7,000	*7,000	70.16
16.5 m	kg															*3050	*3050	22.57
55.0 ft	lb															*6,800	*6,800	73.51
15.0 m	kg															*3000	*3000	23.41
50.0 ft	lb															*6,600	*6,600	76.38
13.5 m	kg															*2950	*2950	24.12
45.0 ft	lb															*6,500	*6,500	78.82
12.0 m	kg															*2950	*2950	24.72
40.0 ft	lb															*6,450	*6,450	80.88
10.5 m	kg															*2950	*2950	25.22
35.0 ft	lb															*6,450	*6,450	82.59
9.0 m	kg															*2950	*2950	25.62
30.0 ft	lb															*6,450	*6,450	83.95
7.5 m	kg															*2950	*2950	25.93
25.0 ft	lb															*6,500	*6,500	85.01
6.0 m	kg															*3000	*3000	26.15
20.0 ft	lb															*6,600	*6,600	85.75
4.5 m	kg															*3100	*3100	26.28
15.0 ft	lb															*6,750	*6,750	86.2
3.0 m	kg												*11 950	*11 950		*3150	*3150	26.32
10.0 ft	lb												*25,800	*25,800		*6,950	*6,950	86.35
1.5 m	kg												*12 650	*12 650		*3300	*3300	26.27
5.0 ft	lb												*27,300	*27,300		*7,200	*7,200	86.21
0 m	kg												*13 200	*13 200		*3400	*3400	26.14
0 ft	lb												*28,500	*28,500		*7,500	*7,500	85.77
-1.5 m	kg										*9450	*9450	*13 600	*13 600		*3450	*3450	25.92
-5.0 ft	lb										*21,700	*21,700	*29,400	*29,400		*7,600	*7,600	85.04
-3.0 m	kg							*6650	*6650	*9850	*9850	*13 850	*13 850			*3500	*3500	25.62
-10.0 ft	lb							*15,050	*15,050	*22,500	*22,500	*29,900	*29,900			*7,700	*7,700	84
-4.5 m	kg					*5950	*5950	*7800	*7800	*10 750	*10 750	*13 900	*13 900			*3550	*3550	25.21
-15.0 ft	lb					*10,850	*10,850	*13,350	*13,350	*17,600	*17,600	*24,400	*24,400			*7,800	*7,800	82.65
-6.0 m	kg	*5650	*5650	*6200	*6200	*7300	*7300	*9100	*9100	*11 900	*11 900	*13 850	*13 850			*3600	*3600	24.71
-20.0 ft	lb	*12,650	*12,650	*13,900	*13,900	*16,400	*16,400	*20,550	*20,550	*27,050	*27,050	*29,950	*29,950			*7,900	*7,900	80.96
-7.5 m	kg	*6950	*6950	*7600	*7600	*8750	*8750	*10 550	*10 550	*13 350	*13 350	*13 650	*13 650			*3600	*3600	24.11
-25.0 ft	lb	*15,600	*15,600	*17,050	*17,050	*19,650	*19,650	*23,850	*23,850	*30,300	*30,300	*29,500	*29,500			*7,950	*7,950	78.91
-9.0 m	kg	*8350	*8350	*9050	*9050	*10 300	*10 300	*12 200	*12 200	*15 050	*15 050	*13 300	*13 300			*3650	*3650	23.39
-30.0 ft	lb	*18,650	*18,650	*20,350	*20,350	*23,200	*23,200	*27,550	*27,550	*34,200	*34,200	*28,750	*28,750			*8,050	*8,050	76.48
-10.5 m	kg	*9750	*9750	*10 650	*10 650	*12 000	*12 000	*14 000	*14 000	*15 350	*15 350	*12 800	*12 800			*3700	*3700	22.55
-35.0 ft	lb	*21,900	*21,900	*23,900	*23,900	*27,000	*27,000	*31,700	*31,700	*33,050	*33,050	*27,600	*27,600			*8,100	*8,100	73.63
-12.0 m	kg	*11 300	*11 300	*12 300	*12 300	*13 850	*13 850	*16 050	*16 050	*14 400	*14 400	*12 150	*12 150			*3650	*3650	21.57
-40.0 ft	lb	*25,400	*25,400	*27,700	*27,700	*31,200	*31,200	*36,400	*36,400	*31,000	*31,000	*26,100	*26,100			*8,050	*8,050	70.3
-13.5 m	kg	*13 000	*13 000	*14 150	*14 150	*15 900	*15 900	*15 900	*15 900	*13 250	*13 250	*11 250	*11 250			*3650	*3650	20.43
-45.0 ft	lb	*29,150	*29,150	*31,900	*31,900	*35,950	*35,950	*34,100	*34,100	*28,350	*28,350	*24,100	*24,100			*7,950	*7,950	66.43
-15.0 m	kg	*14 800	*14 800	*16 200	*16 200	*17 150	*17 150	*14 000	*14 000	*11 800	*11 800	*10 100	*10 100			*3550	*3550	19.1
-50.0 ft	lb	*33,350	*33,350	*36,600	*36,600	*36,350	*36,350	*29,700	*29,700	*25,050	*25,050	*21,500	*21,500			*7,750	*7,750	61.91
-16.5 m	kg			*17 550	*17 550	*13 850	*13 850	*11 600	*11 600	*10 000	*10 000	*8650	*8650			*3350	*3350	17.55
-55.0 ft	lb			*36,100	*36,100	*28,800	*28,800	*24,300	*24,300	*20,900	*20,900	*18,150	*18,150			*7,250	*7,250	56.58
-18.0 m	kg					*9800	*9800	*8700	*8700	*7700	*7700	*6750	*6750			*2950	*2950	15.69
-60.0 ft	lb							*17,550	*17,550	*15,650	*15,650	*13,800	*13,800			*6,250	*6,250	50.18
-19.5 m	kg												*4300	*4300		*2200	*2200	13.41
-65.0 ft	lb												*7,950	*7,950		*4,250	*4,250	42.22

395 LRE Hydraulic Excavator Specifications

LRE Boom Lift Capacities – 21.5 mt (47,600 lb) Counterweight – without Bucket (continued)

15.5 m (50'10")		11.8 m (38'9") LRE		650 mm (26") Double Grouser Shoes		5120 mm (16'10")											
LRE with Auxiliary Lines				4840 mm (15'11")		6350 mm (20'10")											
																	
		10.5 m (35 ft)		12.0 m (40 ft)		13.5 m (45 ft)		15 m (50 ft)		16.5 m (55 ft)		18 m (60 ft)					
															mm ft/in		
18.0 m	kg														*3150	*3150	21.59
60.0 ft	lb														*7,000	*7,000	70.16
16.5 m	kg														*3050	*3050	22.57
55.0 ft	lb														*6,800	*6,800	73.51
15.0 m	kg														*3000	*3000	23.41
50.0 ft	lb														*6,600	*6,600	76.38
13.5 m	kg														*2950	*2950	24.12
45.0 ft	lb														*6,500	*6,500	78.82
12.0 m	kg														*2950	*2950	24.72
40.0 ft	lb														*6,450	*6,450	80.88
10.5 m	kg														*2950	*2950	25.22
35.0 ft	lb														*6,450	*6,450	82.59
9.0 m	kg														*2950	*2950	25.62
30.0 ft	lb														*6,450	*6,450	83.95
7.5 m	kg														*2950	*2950	25.93
25.0 ft	lb												*10,250	*10,250	*6,500	*6,500	85.01
6.0 m	kg																
20.0 ft	lb																
4.5 m	kg																
15.0 ft	lb																
3.0 m	kg																
10.0 ft	lb																
1.5 m	kg																
5.0 ft	lb																
0 m	kg																
0 ft	lb																
-1.5 m	kg																
-5.0 ft	lb																
-3.0 m	kg																
-10.0 ft	lb																
-4.5 m	kg																
-15.0 ft	lb																
-6.0 m	kg																
-20.0 ft	lb																
-7.5 m	kg																
-25.0 ft	lb																
-9.0 m	kg																
-30.0 ft	lb																
-10.5 m	kg																
-35.0 ft	lb																
-12.0 m	kg																
-40.0 ft	lb																
-13.5 m	kg																
-45.0 ft	lb																
-15.0 m	kg																
-50.0 ft	lb																
-16.5 m	kg																
-55.0 ft	lb																
-18.0 m	kg																
-60.0 ft	lb																
-19.5 m	kg																
-65.0 ft	lb																



ISO 10567:2007





*Indicates that the load is limited by hydraulic lifting capacity rather than tipping load. The above loads are in compliance with hydraulic excavator lift capacity standard ISO 10567:2007.

They do not exceed 87% of hydraulic lifting capacity or 75% of tipping load. Weight of all lifting accessories must be deducted from the above lifting capacities. Lifting capacities are based on the machine standing on a firm, uniform supporting surface. The use of a work tool attachment point to handle/lift objects, could affect the machine lift performance.

Always refer to the appropriate Operation and Maintenance Manual for specific product information.

395 LRE Hydraulic Excavator Specifications

LRE Boom Lift Capacities – 21.5 mt (47,600 lb) Counterweight – without Bucket (continued)

15.5 m (50'10")		11.8 m (38'9") LRE		650 mm (26") Double Grouser Shoes		5120 mm (16'10")									
LRE with Auxiliary Lines				4840 mm (15'11")		6350 mm (20'10")									
															



ISO 10567:2007



*Indicates that the load is limited by hydraulic lifting capacity rather than tipping load. The above loads are in compliance with hydraulic excavator lift capacity standard ISO 10567:2007. They do not exceed 87% of hydraulic lifting capacity or 75% of tipping load. Weight of all lifting accessories must be deducted from the above lifting capacities. Lifting capacities are based on the machine standing on a firm, uniform supporting surface. The use of a work tool attachment point to handle/lift objects, could affect the machine lift performance.

Always refer to the appropriate Operation and Maintenance Manual for specific product information.

395 LRE Hydraulic Excavator Specifications

Attachments Offering Guide – North America

Not all attachments are available in all regions. Consult your Cat dealer for configurations available in your region.

<input checked="" type="checkbox"/> Match	<input type="checkbox"/> * Working range front only	<input type="checkbox"/> No Match	<input checked="" type="checkbox"/> 1800 kg/m ³ (3,000 lb/yd ³)	<input type="checkbox"/> 1200 kg/m ³ (2,000 lb/yd ³)	<input type="checkbox"/> 600 kg/m ³ (1,000 lb/yd ³)
---	---	-----------------------------------	---	--	---

PIN-ON ATTACHMENTS

Counterweight		15.4 mt (34,060 lb)	21.6 mt (47,600 lb)
Boom Type		12.5 m (41'0") LRE	15.5 m (50'10") LRE
Stick Length		9.5 m (31'2") LRE	11.8 m (38'9") LRE
Demolition and Sorting Grapples	G332	✓	
	G345	✓	
	G345 Flat Top	✓	
Mulchers	HM5515	✓	
	HM6015	✓	
Orange Peel Grapples	GSH425-750		●
	GSH425-950		○
	GSH440-950	●	
	GSH440-1150	●	
	GSH440-1550	○	
	GSH525-750		○
Clamshell Grapples	CTV20-1500 BOCE	○	

CAT PIN GRABBER COUPLER ATTACHMENTS

Counterweight		15.4 mt (34,060 lb)
Boom Type		12.5 m (41'0") LRE
Stick Length		9.5 m (31'2") LRE
Demolition and Sorting Grapples	G332	✓
	G345	✓
Mulchers	HM5515	✓
	HM6015	✓

S80 DEDICATED COUPLER ATTACHMENTS

Counterweight		15.4 mt (34,060 lb)
Boom Type		12.5 m (41'0") LRE
Stick Length		9.5 m (31'2") LRE
Demolition and Sorting Grapples	G332	✓

HCS80 DEDICATED COUPLER ATTACHMENTS

Counterweight		15.4 mt (34,060 lb)
Boom Type		12.5 m (41'0") LRE
Stick Length		9.5 m (31'2") LRE
Demolition and Sorting Grapples	G332	✓

395 LRE Hydraulic Excavator Specifications

Attachments Offering Guide – Chile, Colombia

Not all attachments are available in all regions. Consult your Cat dealer for configurations available in your region.

<input checked="" type="checkbox"/> Match	<input type="checkbox"/> * Working range front only	<input type="checkbox"/> No Match	<input checked="" type="checkbox"/> 1800 kg/m ³ (3,000 lb/yd ³)	<input type="checkbox"/> 1200 kg/m ³ (2,000 lb/yd ³)	<input type="checkbox"/> 600 kg/m ³ (1,000 lb/yd ³)
---	---	-----------------------------------	---	--	---

PIN-ON ATTACHMENTS

Counterweight		15.4 mt (34,060 lb)	21.6 mt (47,600 lb)
Boom Type		12.5 m (41'0") LRE	15.5 m (50'10") LRE
Stick Length		9.5 m (31'2") LRE	11.8 m (38'9") LRE
Demolition and Sorting Grapples	G332	✓	
	G345	✓	
	G345 Flat Top	✓	
Mulchers	HM5515	✓	
	HM6015	✓	
Orange Peel Grapples	GSH425-750		●
	GSH425-950		○
	GSH440-950	●	
	GSH440-1150	●	
	GSH440-1550	○	
	GSH525-750		○
Clamshell Grapples	CTV20-1500 BOCE	○	

CAT PIN GRABBER COUPLER ATTACHMENTS

Counterweight		15.4 mt (34,060 lb)
Boom Type		12.5 m (41'0") LRE
Stick Length		9.5 m (31'2") LRE
Demolition and Sorting Grapples	G332	✓
	G345	✓
Mulchers	HM5515	✓
	HM6015	✓

CW-45 DEDICATED COUPLER ATTACHMENTS

Counterweight		15.4 mt (34,060 lb)
Boom Type		12.5 m (41'0") LRE
Stick Length		9.5 m (31'2") LRE
Demolition and Sorting Grapples	G332	✓
	G345	✓

S80 DEDICATED COUPLER ATTACHMENTS

Counterweight		15.4 mt (34,060 lb)
Boom Type		12.5 m (41'0") LRE
Stick Length		9.5 m (31'2") LRE
Demolition and Sorting Grapples	G332	✓

HCS80 DEDICATED COUPLER ATTACHMENTS

Counterweight		15.4 mt (34,060 lb)
Boom Type		12.5 m (41'0") LRE
Stick Length		9.5 m (31'2") LRE
Demolition and Sorting Grapples	G332	✓

395 LRE Hydraulic Excavator Specifications

Attachments Offering Guide – Europe

Not all attachments are available in all regions. Consult your Cat dealer for configurations available in your region.

<input checked="" type="checkbox"/> Match	<input type="checkbox"/> * Working range front only	<input type="checkbox"/> No Match	<input checked="" type="checkbox"/> 1800 kg/m ³ (3,000 lb/yd ³)	<input type="checkbox"/> 1200 kg/m ³ (2,000 lb/yd ³)	<input type="checkbox"/> 600 kg/m ³ (1,000 lb/yd ³)
---	---	-----------------------------------	---	--	---

PIN-ON ATTACHMENTS

Counterweight		15.4 mt (34,060 lb)	21.6 mt (47,600 lb)
Boom Type		12.5 m (41'0") LRE	15.5 m (50'10") LRE
Stick Length		9.5 m (31'2") LRE	11.8 m (38'9") LRE
Demolition and Sorting Grapples	G332	✓	
	G345	✓	
	G345 Flat Top	✓	
Orange Peel Grapples	GSH425-750		●
	GSH425-950		○
	GSH440-950	●	
	GSH440-1150	●	
	GSH440-1550	○	
	GSH525-750		○
	GSV425-600		●
	GSV425-750		●
	GSV425-950		○
	GSV425-1150		○
	GSV525-600		●
	GSV525-750		○
	GSV525-950		○
	GSV525-1150		○
Clamshell Grapples	CTV15-1000		○
	CTV15-1200		○
	CTV20-1300	●	
	CTV20-1500	●	
	CTV20-1700	○	
	CTV20-1900	○	

CAT PIN GRABBER COUPLER ATTACHMENTS

Counterweight		15.4 mt (34,060 lb)
Boom Type		12.5 m (41'0") LRE
Stick Length		9.5 m (31'2") LRE
Demolition and Sorting Grapples	G332	✓
	G345	✓

CW-45s DEDICATED COUPLER ATTACHMENTS

Counterweight		15.4 mt (34,060 lb)
Boom Type		12.5 m (41'0") LRE
Stick Length		9.5 m (31'2") LRE
Demolition and Sorting Grapples	G332	✓
	G345	✓

395 LRE Hydraulic Excavator Specifications

Attachments Offering Guide – Europe *(continued)*

Not all attachments are available in all regions. Consult your Cat dealer for configurations available in your region.

<input checked="" type="checkbox"/> Match	<input type="checkbox"/> * Working range front only	<input type="checkbox"/> No Match	<input checked="" type="checkbox"/> 1800 kg/m ³ (3,000 lb/yd ³)	<input type="checkbox"/> 1200 kg/m ³ (2,000 lb/yd ³)	<input type="checkbox"/> 600 kg/m ³ (1,000 lb/yd ³)
---	---	-----------------------------------	---	--	---

CW-45 DEDICATED COUPLER ATTACHMENTS

Counterweight		15.4 mt (34,060 lb)
Boom Type		12.5 m (41'0") LRE
Stick Length		9.5 m (31'2") LRE
Demolition and Sorting Grapples	G332	✓
	G345	✓

S80 DEDICATED COUPLER ATTACHMENTS

Counterweight		15.4 mt (34,060 lb)
Boom Type		12.5 m (41'0") LRE
Stick Length		9.5 m (31'2") LRE
Demolition and Sorting Grapples	G332	✓

HCS80 DEDICATED COUPLER ATTACHMENTS

Counterweight		15.4 mt (34,060 lb)
Boom Type		12.5 m (41'0") LRE
Stick Length		9.5 m (31'2") LRE
Demolition and Sorting Grapples	G332	✓

395 LRE Hydraulic Excavator Specifications

Attachments Offering Guide – Türkiye

Not all attachments are available in all regions. Consult your Cat dealer for configurations available in your region.

<input checked="" type="checkbox"/> Match	<input type="checkbox"/> * Working range front only	<input type="checkbox"/> No Match	<input checked="" type="checkbox"/> 1800 kg/m ³ (3,000 lb/yd ³)	<input type="checkbox"/> 1200 kg/m ³ (2,000 lb/yd ³)	<input type="checkbox"/> 600 kg/m ³ (1,000 lb/yd ³)
---	---	-----------------------------------	---	--	---

PIN-ON ATTACHMENTS

Counterweight		15.4 mt (34,060 lb)	21.6 mt (47,600 lb)
Boom Type		12.5 m (41'0") LRE	15.5 m (50'10") LRE
Stick Length		9.5 m (31'2") LRE	11.8 m (38'9") LRE
Demolition and Sorting Grapples	G332	✓	
	G345	✓	
	G345 Flat Top	✓	
Orange Peel Grapples	GSH425-750		●
	GSH425-950		○
	GSH440-950	●	
	GSH440-1150	●	
	GSH440-1550	○	
	GSH525-750		○
	GSV425-600		●
	GSV425-750		●
	GSV425-950		○
	GSV425-1150		○
	GSV525-600		●
	GSV525-750		○
	GSV525-950		○
	GSV525-1150		○
Clamshell Grapples	CTV15-1000		○
	CTV15-1200		○
	CTV20-1300	●	
	CTV20-1500	●	
	CTV20-1700	○	
	CTV20-1900	○	

CAT PIN GRABBER COUPLER ATTACHMENTS

Counterweight		15.4 mt (34,060 lb)
Boom Type		12.5 m (41'0") LRE
Stick Length		9.5 m (31'2") LRE
Demolition and Sorting Grapples	G332	✓
	G345	✓

CW-45s DEDICATED COUPLER ATTACHMENTS

Counterweight		15.4 mt (34,060 lb)
Boom Type		12.5 m (41'0") LRE
Stick Length		9.5 m (31'2") LRE
Demolition and Sorting Grapples	G332	✓
	G345	✓

CW-45 DEDICATED COUPLER ATTACHMENTS

Counterweight		15.4 mt (34,060 lb)
Boom Type		12.5 m (41'0") LRE
Stick Length		9.5 m (31'2") LRE
Demolition and Sorting Grapples	G332	✓
	G345	✓

395 LRE Standard and Optional Equipment

Standard and Optional Equipment

Standard and optional equipment may vary. Consult your Cat® dealer for details.

	Standard	Optional		Standard	Optional
BOOMS, STICKS AND LINKAGES			ENGINE		
12.5 m (41'0") LRE boom		✓	Cold start block heater		✓
15.5 m (50'10") LRE boom		✓	Three selectable modes: Power, Smart, Eco	✓	
9.5 m (31'2") LRE stick		✓	Automatic engine speed control	✓	
11.8 m (38'9") LRE stick		✓	Up to 4500 m (14,760 ft) altitude capability	✓	
CB2 linkage without lifting eye	✓		52° C (126° F) high-ambient cooling capacity	✓	
Submarine linkage and sticks sensors protection	✓		–18° C (–0.4° F) cold start capability	✓	
CAT® TECHNOLOGY			–32° C (–25° F) cold start capability		✓
Cat Equipment Management:			Hydraulic reverse fan	✓	
– VisionLink™	✓ ¹		Double element air filter with integrated pre-cleaner	✓	
– Remote Flash	✓		Three vertical side-by-side cooling system	✓	
– Remote Troubleshoot	✓		Remote disable	✓	
– Work tool recognition and tracking (PL161)	✓		95 Amp alternator	✓	
– Operator Coaching		✓ ²	HYDRAULIC SYSTEM		
Cat Grade:			SmartBoom™		✓ ³
– Cat Grade with 2D	✓		Boom and stick regeneration circuit	✓	
– Cat Grade with 2D with Attachment Ready Option (ARO)		✓	Electronic main control valve	✓	
– Laser catcher		✓	Dedicated closed loop swing circuit	✓	
– Cat Grade Connectivity		✓ ²	Automatic hydraulic oil warmup	✓	
Cat Assist:			Automatic swing parking brake	✓	
– Lift Assist	✓		Anti-reaction valve	✓	
Cat Payload:			High performance hydraulic return filter	✓	
– On-the-go weighing	✓		Two speed travel	✓	
– Semiautomatic calibration	✓		Bio hydraulic oil capability	✓	
– Payload/cycle information	✓		Lift Assist	✓	
– VisionLink back office reporting		✓ ²	Advanced tool control		✓
Cat Advanced Payload:			Medium-pressure auxiliary circuit		✓
– Daily totals		✓	Quick coupler circuit		✓
– Custom lists		✓	Hydraulic efficiency monitoring		✓
– Smart weight target		✓			
– E-ticket Integration		✓ ²			
Other:					
Cat Tiltrotator (TRS) integration		✓			
ELECTRICAL SYSTEM					
Maintenance-free 1,400 CCA batteries (×2)	✓				
Centralized electrical disconnect switch	✓				
Chassis light	✓				
LED boom and cab lights		✓			
1,800 lumen LED premium surround lights		✓			

¹Provides core telematics data to manage health, maintenance insights, and condition monitoring. Other plans available for more comprehensive data reporting. Consult your Cat dealer for details.

²VisionLink subscription required. Consult your Cat dealer for details.

³Europe only

(continued on next page)

395 LRE Standard and Optional Equipment

Standard and Optional Equipment *(continued)*

Standard and optional equipment may vary. Consult your Cat dealer for details.

	Standard	Optional		Standard	Optional
SAFETY AND SECURITY			SERVICE AND MAINTENANCE		
Caterpillar One Key security system	✓		Integrated vehicle health management system	✓	
2D E-Fence:	✓		Auto lube ready	✓	
– E-ceiling			Reversing cooling fan	✓	
– E-floor			Grouped location for engine oil and fuel filters	✓	
– E-swing			Fast-fill fuel system		✓
– E-wall			S·O·S SM ports	✓	
– E-cab avoidance			QuickEvac TM maintenance ready		✓
Lockable external tool/storage box	✓		Electric refueling pump with auto shutoff		✓
Lockable door, fuel, and hydraulic tank locks	✓		UNDERCARRIAGE AND STRUCTURES		
Lockable fuel drain compartment	✓		Long undercarriage	✓	
Lockable disconnect switch	✓		650 mm (26") double grouser track shoes		✓
Service platforms with anti-skid plate	✓		750 mm (30") double grouser track shoes		✓
Full handrail mount on platform	✓		900 mm (35") double grouser track shoes ²		✓
Mirror package	✓		Grease lubricated track	✓	
Signaling/warning horn	✓		Three-piece segmented track guiding guards		✓
Travel alarm	✓		Two-piece full-length track guiding guards		✓
Swing alarm		✓	Swivel guard	✓	
Ground-level secondary engine shutoff switch	✓		HD bottom guard	✓	
Rear and right-hand-sideview cameras	✓		HD travel motor guard	✓	
360° visibility		✓	15.4 mt (34,060 lb) counterweight		✓
Boom lowering check valve ¹		✓	21.6 mt (47,600 lb) counterweight		✓
Stick lowering check valve ¹		✓	Towing eye on base frame	✓	
Walkway	✓		LRE track extension frame	✓	
Tilt-up walkway		✓			
Inspection lighting		✓			
Cat Command (remote control)		✓			

¹All regions except South Korea

²Europe and North America only

395 LRE Dealer Kits

Dealer Installed Kits and Attachments

Attachments may vary. Consult your Cat dealer for details.

CAB

- Radial lower wiper (for deluxe cab only)
- Parallel wiper kit (for deluxe cab only)
- Joystick with horizontal sliders
- Left Hand (LH)/Right Hand (RH) electrical pedal for tool control
- Dual exit rear window kit
- Front windshield laminated glass (P5A glass, EU demolition regulation)

SAFETY AND SECURITY

- Bluetooth® key fob
- 76 mm (3") retractable seat belt
- Cat Detect – People Detection
- Cat Command – Remote control kit

GUARDS

- OPG (not compatible with cab light cover, rain protector)
- Mesh guard full front (not compatible with cab light cover, rain protector)
- Mesh guard lower half front
- Rain protector for front windshield plus cab light cover

OTHER ATTACHMENTS

- Global Navigation Satellite System (GNSS) antennae
- Submarine kit

Cab Options

	Deluxe	Premium
Sound suppressed cab with viscous mounts	●	●
Operator Protective Guards (OPG)	○	○
High-resolution 254 mm (10") LCD touchscreen monitor	●	●
Additional high-resolution LCD touchscreen monitor for Cat Grade 2D and 3D	○	○
Automatic bi-level air conditioner	●	●
Jog dial and shortcut keys for monitor control	●	●
Keyless push-to-start engine control	●	●
Height-adjustable console, infinite with no tool	●	●
Tilt-up left-side console	●	●
Cat Stick Steer	○	○
Auxiliary relay	○	○
Heated seat with air-adjustable suspension	●	X
Heated and cooled seat with automatic adjustable suspension	X	●
51 mm (2") orange seat belt	●	●
Bluetooth integrated radio (including USB, auxiliary port and microphone)	●	●
2 × 12V DC outlets	●	●
Cup holder and storage compartments	●	●
Fixed one-piece windshield	X	○
Openable two-piece front window	●	○
Upper radial wiper with washer	●	X
Parallel wiper with washer	X	●
Openable polycarbonate skylight hatch	●	○
Fixed glass laminated skylight	X	○
LED dome light	●	●
Floor welcome light	●	●
Roller front sunscreen	●	●
Roller rear sunscreen	○	●
Rear window emergency exit	●	●
Washable floor mat	●	●
Beacon ready	●	●

● Standard

○ Optional

X Not available

395 LRE Environmental Declaration

The following information applies to the machine at the time of final manufacture as configured for sale in the regions covered in this document. The content of this declaration is valid as of the date issued; however, content related to machine features and specifications are subject to change without notice. For additional information, please see the machine's Operation and Maintenance Manual.

For more information on sustainability in action and our progress, please visit <https://www.caterpillar.com/en/company/sustainability>.

Engine

- The Cat® C18 engine meets U.S. EPA Tier 4 Final, EU Stage V, Japan 2014 and Korea Stage V emission standards.
- Cat diesel engines are required to use ULSD (ultra-low sulfur diesel fuel with 15 ppm of sulfur or less) and are compatible* with ULSD blended with the following lower-carbon intensity fuels** up to:
 - 20% biodiesel FAME (fatty acid methyl ester) ***
 - 100% renewable diesel, HVO (hydrotreated vegetable oil) and GTL (gas-to-liquid) fuels

Refer to guidelines for successful application. Please consult your Cat dealer or "Caterpillar Machine Fluids Recommendations" (SEBU6250) for details.

- * While Cat engines are compatible with these alternative fuels, some regions may not allow their use.
- ** Tailpipe greenhouse gas emissions from lower-carbon intensity fuels are essentially the same as traditional fuels.
- *** Engines with no aftertreatment devices are compatible with higher blends, up to 100% biodiesel (for use of blends higher than 20% biodiesel, consult your Cat dealer).

Air Conditioning System

The air conditioning system on this machine contains the fluorinated greenhouse gas refrigerant R134a or R1234yf. See the label or instruction manual for identification of the gas.

– If equipped with R134a (Global Warming Potential = 1430), the system contains 1.3 kg (2.9 lb) of refrigerant, which has a CO₂ equivalent of 1.859 metric tonnes (2.049 tons).

– If equipped with R1234yf (Global Warming Potential = 0.501), the system contains 1.1 kg (2.4 lb) of refrigerant which has a CO₂ equivalent of 0.001 metric tonnes (0.001 tons).

Paint

- Based on best available knowledge, the maximum allowable concentration, measured in parts per million (PPM), of the following heavy metals in paint are:
 - Barium < 0.01%
 - Cadmium < 0.01%
 - Chromium < 0.01%
 - Lead < 0.01%

Sound Performance

ISO 6395:2008 (external) – 109 dB(A)

ISO 6396:2008 (internal) – 73 dB(A)

- External Sound – The spectator sound power level is measured according to the test procedures and conditions specified in ISO 6395:2008 for a Cat machine that is properly equipped and maintained. The measurements were conducted at 70% of the maximum engine cooling fan speed.
- Internal Sound – The operator sound pressure level is measured according to the test procedures and conditions specified in ISO 6396:2008 for a cab offered by Caterpillar, when properly installed and maintained and tested with the door and windows closed. The measurements were conducted at 70% of the maximum engine cooling fan speed.
- Hearing protection may be needed when operating with an open operator station and cab (when not properly maintained for doors/windows open) for extended periods or in noisy environment(s).

Oils and Fluids

- Caterpillar factory fills with ethylene glycol coolants. Cat Diesel Engine Antifreeze/Coolant (DEAC) and Cat Extended Life Coolant (ELC) can be recycled. Consult your Cat dealer for more information.
- Cat Bio HYDO™ Advanced is an EU Ecolabel approved biodegradable hydraulic oil.
- Additional fluids are likely to be present, please consult the Operations and Maintenance Manual or the Application and Installation guide for complete fluid recommendations and maintenance intervals.

Features and Technology

- The following features and technology may contribute to fuel savings and/or carbon reduction. Features may vary. Consult your Cat dealer for details.
 - Advanced hydraulic systems balance power and efficiency
 - Smart mode matches machine power to digging requirements automatically
 - Eco mode minimizes fuel consumption for light applications
 - One-touch low idle with automatic engine speed control
 - Extended maintenance intervals reduce fluid and filter consumption

Recycling

- The materials included in machines are categorized as below with approximate weight percentage. Because of variations of product configurations, the following values in the table may vary.

Material Type	Weight Percentage
Steel	89.46%
Iron	5.97%
Nonferrous Metal	1.26%
Mixed Metal	0.08%
Mixed-Metal and Nonmetal	0.74%
Plastic	0.11%
Rubber	0.35%
Mixed Nonmetallic	0.24%
Fluid	1.27%
Other	0.52%
Uncategorized	0.00%
Total	100%

- A machine with higher recyclability rate will ensure more efficient usage of valuable natural resources and enhance End-of-Life value of the product. According to ISO 16714:2008 (Earthmoving machinery – Recyclability and recoverability – Terminology and calculation method), recyclability rate is defined as percentage by mass (mass fraction in percent) of the new machine potentially able to be recycled, reused, or both.

All parts in the bill of material are first evaluated by component type based on a list of components defined by the ISO 16714:2008 and Japan CEMA (Construction Equipment Manufacturers Association) standards. Remaining parts are further evaluated for recyclability based on material type.

Because of variations of product configurations, the following value in the table may vary.

Recyclability – 98%

For more complete information on Cat products, dealer services, and industry solutions, visit us on the web at www.cat.com

© 2026 Caterpillar
All rights reserved

Materials and specifications are subject to change without notice. Featured machines in photos may include additional equipment. See your Cat dealer for available options.

CAT, CATERPILLAR, LET'S DO THE WORK, VisionLink, their respective logos, "Caterpillar Corporate Yellow," the "Power Edge" and Cat "Modern Hex" trade dress as well as corporate and product identity used herein, are trademarks of Caterpillar and may not be used without permission.

AEXQ4638-00 (02-2026)
Build Number: 07H
(Aus-NZ, Chile, Colombia,
Europe, N Am, S Korea,
Türkiye)

