



336

Hydraulic Excavator

Technical Specifications

Configurations and features may vary by region. Please consult your Cat® dealer for availability in your area.

Table of Contents

Specifications	2
Engine	2
Swing Mechanism	2
Weights	2
Track	2
Drive	2
Hydraulic System	2
Service Refill Capacities	2
Standards	2
Sound Performance	2
Air Conditioning System	2
Operating Weights and Ground Pressures	3
Major Component Weights	5
Dimensions	6
Working Ranges and Forces	8
Lift Capacities, Long Undercarriage:	
Reach Boom Lift Capacities – Counterweight: 6.8 mt (15,000 lb)	9
Mass Boom Lift Capacities – Counterweight: 6.8 mt (15,000 lb)	16
Reach Boom Lift Capacities – Counterweight: 7.56 mt (16,700 lb)	18
Mass Boom Lift Capacities – Counterweight: 7.56 mt (16,700 lb)	25
Lift Capacities, Long Narrow Undercarriage:	
Reach Boom Lift Capacities – Counterweight: 6.8 mt (15,000 lb)	27
Mass Boom Lift Capacities – Counterweight: 6.8 mt (15,000 lb)	31
Reach Boom Lift Capacities – Counterweight: 7.56 mt (16,700 lb)	32
Mass Boom Lift Capacities – Counterweight: 7.56 mt (16,700 lb)	36
Bucket Specifications and Compatibility	37
Attachments Offering Guide	41
Standard and Optional Equipment	55
Dealer Installed Kit and Attachments	57
Cab Options	58
336 Environmental Declaration	59

336 Hydraulic Excavator Specifications

Engine

Engine Model	Cat® C7.1 TTA	
Net Power		
ISO 9249	223.5 kW	300 hp
ISO 9249 (DIN)	304 hp (metric)	
Engine Power		
ISO 14396	225 kW	302 hp
ISO 14396 (DIN)	306 hp (metric)	
Bore	105 mm	4 in
Stroke	135 mm	5 in
Displacement	7.01 L	428 in ³
Biodiesel capability	Up to B20 ⁽¹⁾	

- Meets U.S. EPA Tier 4 Final, EU Stage V, and Japan 2014 emission standards.
- Recommended for use up to 4500 m (14,760 ft) altitude with engine power derate above 3000 m (9,840 ft).
- Advertised power is tested per the specified standard in effect at the time of manufacture.
- Net power advertised is the power available at the flywheel when the engine is equipped with fan, air intake system, exhaust system, and alternator.
- Engine speed at 2,000 rpm.

⁽¹⁾Cat diesel engines are required to use ULSD (ultra-low sulfur diesel fuel with 15 ppm of sulfur or less) or ULSD blended with the following lower-carbon intensity fuels** up to:

- ✓ 20% biodiesel FAME (fatty acid methyl ester)*
- ✓ 100% renewable diesel, HVO (hydrotreated vegetable oil) and GTL (gas-to-liquid) fuels

Refer to guidelines for successful application. Please consult your Cat dealer or “Caterpillar Machine Fluids Recommendations” (SEBU6250) for details.

*Engines with no aftertreatment devices can use higher blends, up to 100% biodiesel.

**Tailpipe greenhouse gas emissions from lower-carbon intensity fuels are essentially the same as traditional fuels.

Swing Mechanism

Swing Speed*	8.84 rpm	
Maximum Swing Torque	143 kN·m	105,250 lbf·ft

*For CE-marked machine default value may be set lower.

Weights

Operating Weight	35 900 kg	79,200 lb
------------------	-----------	-----------

- Long Wide Undercarriage, Reach Boom, R3.2DB (10'6") Stick, Heavy Duty (HD) 2.12 m³ (2.77 yd³) Bucket, 600 mm (24") HD Triple Grouser Shoes, 6.8 mt (15,000 lb) Counterweight.

Track

Optional Track Shoes Width	600 mm	24 in
Optional Track Shoes Width	700 mm	28 in
Optional Track Shoes Width	850 mm	33 in
Number of Shoes (each side)	49	
Number of Track Rollers (each side)	8	
Number of Carrier Rollers (each side)	2	

Drive

Maximum Gradeability	35°/70%	
Maximum Travel Speed	4.7 km/h	2.9 mph
Maximum Drawbar Pull	302.5 kN	68,005 lbf

Hydraulic System

Main System – Maximum Flow (Implement)	560 L/min (280 × 2 pumps)	148 gal/min (74 × 2 pumps)
Maximum Pressure – Equipment – Implement	35 000 kPa	5,076 psi
Maximum Pressure – Equipment – Lift Mode	38 000 kPa	5,511 psi
Maximum Pressure – Travel	35 000 kPa	5,076 psi
Maximum Pressure – Swing	29 400 kPa	4,264 psi
Boom Cylinder – Bore	150 mm	6 in
Boom Cylinder – Stroke	1440 mm	57 in
Stick Cylinder – Bore	170 mm	7 in
Stick Cylinder – Stroke	1738 mm	68 in
DB Bucket Cylinder – Bore	150 mm	6 in
DB Bucket Cylinder – Stroke	1151 mm	45 in
TB Bucket Cylinder – Bore	160 mm	6 in
TB Bucket Cylinder – Stroke	1356 mm	53 in

Service Refill Capacities

Fuel Tank Capacity	600 L	158.5 gal
Cooling System	39 L	10.2 gal
Engine Oil (with filter)	25 L	6.6 gal
Swing Drive	18 L	4.8 gal
Final Drive (each)	8 L	2.1 gal
Hydraulic System (including tank)	373 L	98.5 gal
Hydraulic Tank (including suction pipe)	161 L	42.5 gal
Diesel Exhaust Fluid (DEF) Tank	50 L	13.2 gal

Standards

Brakes	ISO 10265:2008
Cab/Operator Protective Guards (OPG) (Optional)	ISO 10262:1998 Level II
Cab/Rollover Protective Structure (ROPS)	ISO 12117-2:2008

Sound Performance

ISO 6395:2008 (external)	105 dB(A)
ISO 6396:2008 (inside cab)	72 dB(A)

- Hearing protection may be needed when operating with an open operator station and cab (when not properly maintained or doors/windows open) for extended periods or in a noisy environment.

Air Conditioning System

The air conditioning system on this machine contains the fluorinated greenhouse gas refrigerant R134a (Global Warming Potential = 1430). The system contains 1.00 kg of refrigerant, which has a CO₂ equivalent of 1.430 metric tonnes.

336 Hydraulic Excavator Specifications

Operating Weights and Ground Pressures

	600 mm (24") Triple Grouser Shoes		600 mm (24") Double Grouser Shoes		600 mm (24") HD Triple Grouser Shoes	
	Weight kg (lb)	Ground Pressure kPa (psi)	Weight kg (lb)	Ground Pressure kPa (psi)	Weight kg (lb)	Ground Pressure kPa (psi)
Base Machine Configurations						
Base Frame with Track Rollers and Carrier Rollers						
6.8 mt (15,000 lb) Counterweight + Long Narrow Undercarriage						
Standard Plus (STD+) Reach Boom + STD+ R3.9 m DB (12'10") Stick + 2.0 m ³ HD (2.61 yd ³) Bucket	35 300 (77,800)	65.7 (9.5)	36 000 (79,400)	67.1 (9.7)	35 900 (79,200)	66.9 (9.7)
STD+ Reach Boom + STD+ R3.2 m DB (10'6") Stick + 2.0 m ³ HD (2.61 yd ³) Bucket	35 100 (77,400)	65.4 (9.5)	35 900 (79,100)	66.8 (9.7)	35 800 (78,800)	66.6 (9.7)
STD+ Reach Boom + STD+ R2.8 m DB (9'2") Stick + 2.0 m ³ HD (2.61 yd ³) Bucket	35 000 (77,100)	65.2 (9.5)	35 800 (78,800)	66.6 (9.7)	35 700 (78,600)	66.4 (9.6)
Mass Boom + M2.55 m TB (8'4") Stick + 2.41 m ³ Severe Duty V-Edge (SDV) (3.15 yd ³) Bucket	36 400 (80,200)	67.8 (9.8)	37 100 (81,900)	69.2 (10.0)	37 000 (81,700)	69.0 (10.0)
7.56 mt (16,700 lb) Counterweight + Long Narrow Undercarriage						
STD+ Reach Boom + STD+ R3.9 m DB (12'10") Stick + 2.0 m ³ HD (2.61 yd ³) Bucket	36 100 (79,700)	67.3 (9.8)	36 900 (81,300)	68.7 (10.0)	36 800 (81,100)	68.5 (9.9)
STD+ Reach Boom + STD+ R3.2 m DB (10'6") Stick + 2.0 m ³ HD (2.61 yd ³) Bucket	36 000 (79,300)	67.0 (9.7)	36 700 (80,900)	68.4 (9.9)	36 600 (80,700)	68.2 (9.9)
STD+ Reach Boom + STD+ R2.8 m DB (9'2") Stick + 2.0 m ³ HD (2.61 yd ³) Bucket	35 900 (79,000)	66.8 (9.7)	36 600 (80,700)	68.2 (9.9)	36 500 (80,500)	68.0 (9.9)
Mass Boom + M2.55 m TB (8'4") Stick + 2.41 m ³ SDV (3.15 yd ³) Bucket	37 200 (82,100)	69.4 (10.1)	38 000 (83,800)	70.8 (10.3)	37 900 (83,600)	70.6 (10.2)
	700 mm (28") Triple Grouser Shoes		850 mm (33") Triple Grouser Shoes			
	Weight kg (lb)	Ground Pressure kPa (psi)	Weight kg (lb)	Ground Pressure kPa (psi)		
Base Machine Configurations						
Base Frame with Track Rollers and Carrier Rollers						
6.8 mt (15,000 lb) Counterweight + Long Narrow Undercarriage						
STD+ Reach Boom + STD+ R3.9 m DB (12'10") Stick + 2.0 m ³ HD (2.61 yd ³) Bucket	35 600 (78,500)	56.9 (8.3)	36 500 (80,400)	48.0 (7.0)		
STD+ Reach Boom + STD+ R3.2 m DB (10'6") Stick + 2.0 m ³ HD (2.61 yd ³) Bucket	35 500 (78,200)	56.6 (8.2)	36 300 (80,100)	47.7 (6.9)		
STD+ Reach Boom + STD+ R2.8 m DB (9'2") Stick + 2.0 m ³ HD (2.61 yd ³) Bucket	35 400 (77,900)	56.4 (8.2)	36 200 (79,800)	47.6 (6.9)		
Mass Boom + M2.55 m TB (8'4") Stick + 2.41 m ³ SDV (3.15 yd ³) Bucket	36 700 (81,000)	58.7 (8.5)	37 600 (82,900)	49.4 (7.2)		
7.56 mt (16,700 lb) Counterweight + Long Narrow Undercarriage						
STD+ Reach Boom + STD+ R3.9 m DB (12'10") Stick + 2.0 m ³ HD (2.61 yd ³) Bucket	36 500 (80,400)	58.3 (8.4)	37 300 (82,300)	49.1 (7.1)		
STD+ Reach Boom + STD+ R3.2 m DB (10'6") Stick + 2.0 m ³ HD (2.61 yd ³) Bucket	36 300 (80,100)	58.0 (8.4)	37 200 (81,900)	48.9 (7.1)		
STD+ Reach Boom + STD+ R2.8 m DB (9'2") Stick + 2.0 m ³ HD (2.61 yd ³) Bucket	36 200 (79,800)	57.8 (8.4)	37 100 (81,700)	48.7 (7.1)		
Mass Boom + M2.55 m TB (8'4") Stick + 2.41 m ³ SDV (3.15 yd ³) Bucket	37 600 (82,900)	60.0 (8.7)	38 500 (84,800)	50.6 (7.3)		

All operating weights include a 90% fuel tank with 75 kg (165 lb) operator.

(continued on next page)

336 Hydraulic Excavator Specifications

Operating Weights and Ground Pressures (continued)

	600 mm (24") Triple Grouser Shoes		600 mm (24") Double Grouser Shoes		600 mm (24") HD Triple Grouser Shoes	
	Weight kg (lb)	Ground Pressure kPa (psi)	Weight kg (lb)	Ground Pressure kPa (psi)	Weight kg (lb)	Ground Pressure kPa (psi)
Base Machine Configurations						
Base Frame with Track Rollers and Carrier Rollers						
6.8 mt (15,000 lb) Counterweight + Long Undercarriage						
STD+ Reach Boom + STD+ R3.9 m DB (12'10") Stick + 2.0 m ³ HD (2.61 yd ³) Bucket	35 400 (78,000)	65.9 (9.6)	36 200 (79,700)	67.4 (9.8)	36 100 (79,500)	67.2 (9.7)
STD+ Reach Boom + STD+ R3.2 m DB (10'6") Stick + 2.0 m ³ HD (2.61 yd ³) Bucket	35 200 (77,700)	65.6 (9.5)	36 000 (79,300)	67.0 (9.7)	35 900 (79,100)	66.8 (9.7)
STD+ Reach Boom + STD+ R2.8 m DB (9'2") Stick + 2.0 m ³ HD (2.61 yd ³) Bucket	35 100 (77,400)	65.4 (9.5)	35 900 (79,100)	66.8 (9.7)	35 800 (78,900)	66.7 (9.7)
Mass Boom + M2.55 m TB (8'4") Stick + 2.41 m ³ SDV (3.15 yd ³) Bucket	36 500 (80,500)	68.0 (9.9)	37 300 (82,200)	69.4 (10.1)	37 200 (81,900)	69.2 (10.0)
7.56 mt (16,700 lb) Counterweight + Long Undercarriage						
STD+ Reach Boom + STD+ R3.9 m DB (12'10") Stick + 2.0 m ³ HD (2.61 yd ³) Bucket	36 300 (79,900)	67.5 (9.8)	37 000 (81,600)	69.0 (10.0)	36 900 (81,400)	68.8 (10.0)
STD+ Reach Boom + STD+ R3.2 m DB (10'6") Stick + 2.0 m ³ HD (2.61 yd ³) Bucket	36 100 (79,600)	67.2 (9.7)	36 800 (81,200)	68.6 (10.0)	36 700 (81,000)	68.4 (9.9)
STD+ Reach Boom + STD+ R2.8 m DB (9'2") Stick + 2.0 m ³ HD (2.61 yd ³) Bucket	36 000 (79,300)	67.0 (9.7)	36 700 (81,000)	68.4 (9.9)	36 600 (80,800)	68.3 (9.9)
Mass Boom + M2.55 m TB (8'4") Stick + 2.41 m ³ SDV (3.15 yd ³) Bucket	37 400 (82,400)	69.6 (10.1)	38 100 (84,100)	71.0 (10.3)	38 000 (83,800)	70.8 (10.3)
	700 mm (28") Triple Grouser Shoes		800 mm (31") Triple Grouser Shoes		850 mm (33") Triple Grouser Shoes	
	Weight kg (lb)	Ground Pressure kPa (psi)	Weight kg (lb)	Ground Pressure kPa (psi)	Weight kg (lb)	Ground Pressure kPa (psi)
Base Machine Configurations						
Base Frame with Track Rollers and Carrier Rollers						
6.8 mt (15,000 lb) Counterweight + Long Undercarriage						
STD+ Reach Boom + STD+ R3.9 m DB (12'10") Stick + 2.0 m ³ HD (2.61 yd ³) Bucket	35 800 (78,800)	57.1 (8.3)	36 400 (80,300)	50.9 (7.4)	36 600 (80,700)	48.1 (7.0)
STD+ Reach Boom + STD+ R3.2 m DB (10'6") Stick + 2.0 m ³ HD (2.61 yd ³) Bucket	35 600 (78,400)	56.8 (8.2)	36 200 (79,900)	50.6 (7.3)	36 400 (80,300)	47.9 (6.9)
STD+ Reach Boom + STD+ R2.8 m DB (9'2") Stick + 2.0 m ³ HD (2.61 yd ³) Bucket	35 500 (78,200)	56.6 (8.2)	36 100 (79,600)	50.5 (7.3)	36 300 (80,100)	47.8 (6.9)
Mass Boom + M2.55 m TB (8'4") Stick + 2.41 m ³ SDV (3.15 yd ³) Bucket	36 900 (81,300)	58.9 (8.5)	37 500 (82,700)	52.4 (7.6)	37 700 (83,200)	49.6 (7.2)
7.56 mt (16,700 lb) Counterweight + Long Undercarriage						
STD+ Reach Boom + STD+ R3.9 m DB (12'10") Stick + 2.0 m ³ HD (2.61 yd ³) Bucket	36 600 (80,700)	58.5 (8.5)	37 300 (82,200)	52.1 (7.6)	37 500 (82,600)	49.3 (7.1)
STD+ Reach Boom + STD+ R3.2 m DB (10'6") Stick + 2.0 m ³ HD (2.61 yd ³) Bucket	36 400 (80,300)	58.2 (8.4)	37 100 (81,800)	51.8 (7.5)	37 300 (82,200)	49.0 (7.1)
STD+ Reach Boom + STD+ R2.8 m DB (9'2") Stick + 2.0 m ³ HD (2.61 yd ³) Bucket	36 300 (80,100)	58.0 (8.4)	37 000 (81,500)	51.7 (7.5)	37 200 (82,000)	48.9 (7.1)
Mass Boom + M2.55 m TB (8'4") Stick + 2.41 m ³ SDV (3.15 yd ³) Bucket	37 700 (83,200)	60.2 (8.7)	38 400 (84,600)	53.6 (7.8)	38 600 (85,100)	50.7 (7.4)

All operating weights include a 90% fuel tank with 75 kg (165 lb) operator.

336 Hydraulic Excavator Specifications

Major Component Weights

	kg	lb
Base Machine with 6.8 mt (15,000 lb) Counterweight, Standard Swing Frame, Base Frame with Track Rollers and Carrier Rollers for Long Narrow Undercarriage	23 570	51,970
Base Machine with 7.56 mt (16,700 lb) Counterweight, Standard Swing Frame, Base Frame with Track Rollers and Carrier Rollers for Long Narrow Undercarriage	24 430	53,860
Base Machine with 6.8 mt (15,000 lb) Counterweight, Standard Swing Frame, Base Frame with Track Rollers and Carrier Rollers for Long Undercarriage	23 700	52,250
Base Machine with 7.56 mt (16,700 lb) Counterweight, HD Swing Frame, Base Frame with Track Rollers and Carrier Rollers for Long Undercarriage	24 560	54,140
Track Shoes:		
600 mm (24") Width, 11 mm (0.43") Thick, Triple Grouser Track Shoes	4090	9,020
600 mm (24") Width, 15.5 mm (0.61") Thick, Double Grouser Track Shoes	4850	10,700
600 mm (24") Width, 15.5 mm (0.61") Thick, HD Triple Grouser Track Shoes	4750	10,470
700 mm (28") Width, 11 mm (0.43") Thick, Triple Grouser Track Shoes	4450	9,800
850 mm (33") Width, 13 mm (0.51") Thick, Triple Grouser Track Shoes	5300	11,690
Two Boom Cylinders	670	1,470
Weight of 90% Fuel Tank and 75 kg (165 lb) Operator	550	1,210
Counterweights:		
6.8 mt (15,000 lb) Counterweight	6800	14,990
7.56 mt (16,700 lb) Counterweight	7560	16,670
Swing Frames:		
Standard Swing Frame	3160	6,960
HD Swing Frame	3260	7,180
Undercarriages:		
Base Frame with Track Rollers and Carrier Rollers for Long Narrow Undercarriage	8160	18,000
Base Frame with Track Rollers and Carrier Rollers for Long Undercarriage	8290	18,280
Booms (including lines, pins, stick cylinder):		
Reach Boom 6.5 m (21'4")	3280	7,230
Mass Boom 6.18 m (20'3")	3500	7,710
Sticks (including lines, pins, bucket cylinder, bucket linkage):		
Reach Stick R2.8DB (9'2")	1760	3,870
Reach Stick R3.2DB (10'6")	1860	4,100
Reach Stick R3.9DB (12'10")	2040	4,490
Mass Stick M2.55TB (8'4")	2120	4,680
Buckets (without linkage):		
2.00 m ³ (2.61 yd ³) HD	1750	3,850
2.41 m ³ (3.15 yd ³) SDV	2550	5,630
Quick Couplers (QC):		
CW Dedicated QC	480	1,050
Pin Grabber QC	700	1,550

336 Hydraulic Excavator Specifications

Dimensions

All dimensions are approximate and may vary depending on bucket selection.

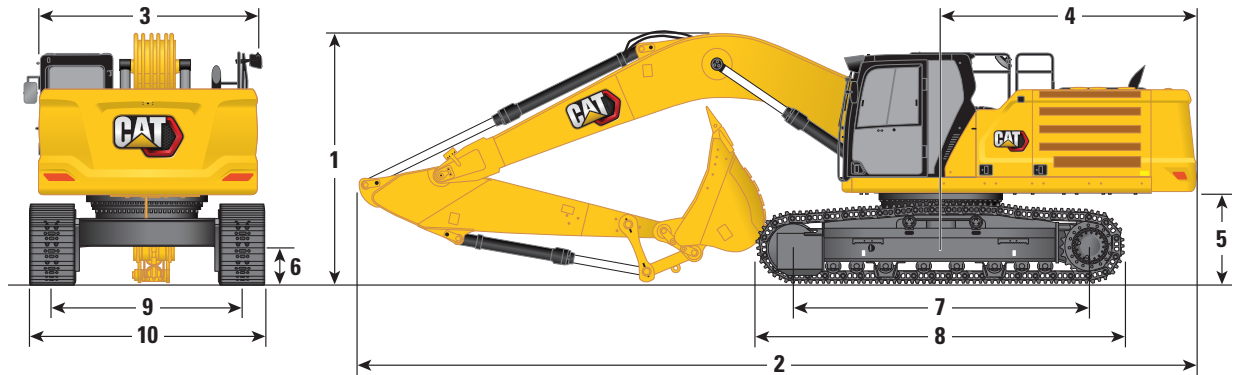

Undercarriage Options Boom Options Stick Options	Long Undercarriage									
	Reach Boom 6.5 m (21'4")				Mass Boom 6.18 m (20'3")					
	Reach Stick		Mass Stick		Reach Stick		Mass Stick			
	R3.9DB (12'10")	R3.2DB (10'6")	R2.8DB (9'2")	M2.55TB (8'4")		R3.9DB (12'10")	R3.2DB (10'6")	R2.8DB (9'2")	M2.55TB (8'4")	
1 Machine Height:										
Cab height	3170 mm	10'5"	3170 mm	10'5"	3170 mm	10'5"	3170 mm	10'5"	3170 mm	10'5"
OPG height	3310 mm	10'10"	3310 mm	10'10"	3310 mm	10'10"	3310 mm	10'10"	3310 mm	10'10"
Guardrails/Handrails height	3160 mm	10'4"	3160 mm	10'4"	3160 mm	10'4"	3160 mm	10'4"	3160 mm	10'4"
With Boom/Stick/Bucket Installed	3660 mm	12'0"	3480 mm	11'5"	3660 mm	12'0"	3610 mm	11'10"	3610 mm	11'10"
With Boom/Stick Installed	3560 mm	11'8"	3330 mm	10'11"	3450 mm	11'4"	3400 mm	11'2"	3400 mm	11'2"
With Boom Installed	2880 mm	9'5"	2880 mm	9'5"	2880 mm	9'5"	2830 mm	9'3"	2830 mm	9'3"
With Boom/Stick/Bucket Installed (with auxiliary lines)	3670 mm	12'0"	3520 mm	11'7"	3670 mm	12'0"	3620 mm	11'11"	3620 mm	11'11"
With Boom/Stick Installed (with auxiliary lines)	3620 mm	11'11"	3400 mm	11'2"	3500 mm	11'6"	3420 mm	11'3"	3420 mm	11'3"
With Boom Installed (with auxiliary lines)	2970 mm	9'9"	2970 mm	9'9"	2970 mm	9'9"	2900 mm	9'6"	2900 mm	9'6"
2 Machine Length:										
With Boom/Stick/Bucket Installed	11 180 mm	36'8"	11 160 mm	36'7"	11 200 mm	36'9"	10 880 mm	35'8"	10 880 mm	35'8"
With Boom/Stick Installed	11 170 mm	36'8"	11 120 mm	36'6"	11 170 mm	36'8"	10 830 mm	35'6"	10 830 mm	35'6"
With Boom Installed	9960 mm	32'8"	9960 mm	32'8"	9960 mm	32'8"	9640 mm	31'8"	9640 mm	31'8"
With Boom/Stick/Bucket Installed (with auxiliary lines)	11 180 mm	36'8"	11 160 mm	36'7"	11 200 mm	36'9"	10 880 mm	35'8"	10 880 mm	35'8"
With Boom/Stick Installed (with auxiliary lines)	11 170 mm	36'8"	11 120 mm	36'6"	11 170 mm	36'8"	10 830 mm	35'6"	10 830 mm	35'6"
With Boom Installed (with auxiliary lines)	10 010 mm	32'10"	10 010 mm	32'10"	10 010 mm	32'10"	9640 mm	31'8"	9640 mm	31'8"
3 Upperframe Width without Walkways	2970 mm	9'9"	2970 mm	9'9"	2970 mm	9'9"	2970 mm	9'9"	2970 mm	9'9"
4 Tail Swing Radius	3530 mm	11'7"	3530 mm	11'7"	3530 mm	11'7"	3530 mm	11'7"	3530 mm	11'7"
5 Counterweight Clearance	1250 mm	4'1"	1250 mm	4'1"	1250 mm	4'1"	1250 mm	4'1"	1250 mm	4'1"
6 Ground Clearance	510 mm	1'8"	510 mm	1'8"	510 mm	1'8"	510 mm	1'8"	510 mm	1'8"
7 Track Length – Length to Center of Rollers	4040 mm	13'3"	4040 mm	13'3"	4040 mm	13'3"	4040 mm	13'3"	4040 mm	13'3"
8 Track Length	5030 mm	16'6"	5030 mm	16'6"	5030 mm	16'6"	5030 mm	16'6"	5030 mm	16'6"
9 Track Gauge – Extended	2590 mm	8'6"	2590 mm	8'6"	2590 mm	8'6"	2590 mm	8'6"	2590 mm	8'6"
10 Track Width										
600 mm (24") Shoes	3190 mm	10'6"	3190 mm	10'6"	3190 mm	10'6"	3190 mm	10'6"	3190 mm	10'6"
700 mm (28") Shoes	3290 mm	10'10"	3290 mm	10'10"	3290 mm	10'10"	3290 mm	10'10"	3290 mm	10'10"
800 mm (31") Shoes	3390 mm	11'1"	3390 mm	11'1"	3390 mm	11'1"	3390 mm	11'1"	3390 mm	11'1"
850 mm (33") Shoes	3440 mm	11'3"	3440 mm	11'3"	3440 mm	11'3"	3440 mm	11'3"	3440 mm	11'3"
Undercarriage Width (with steps)										
600 mm (24") Shoes	3190 mm	10'6"	3190 mm	10'6"	3190 mm	10'6"	3190 mm	10'6"	3190 mm	10'6"
700 mm (28") Shoes	3290 mm	10'10"	3290 mm	10'10"	3290 mm	10'10"	3290 mm	10'10"	3290 mm	10'10"
800 mm (31") Shoes	3390 mm	11'1"	3390 mm	11'1"	3390 mm	11'1"	3390 mm	11'1"	3390 mm	11'1"
850 mm (33") Shoes	3440 mm	11'3"	3440 mm	11'3"	3440 mm	11'3"	3440 mm	11'3"	3440 mm	11'3"
Bucket Type	HD		HD		HD		SDV			
Bucket Capacity	2.00 m ³	2.61 yd ³	2.00 m ³	2.61 yd ³	2.00 m ³	2.61 yd ³	2.41 m ³	3.15 yd ³	2.41 m ³	3.15 yd ³
Bucket Tip Radius	1790 mm	5.9 ft	1790 mm	5.9 ft	1790 mm	5.9 ft	1910 mm	6.3 ft	1910 mm	6.3 ft

(continued on next page)

336 Hydraulic Excavator Specifications

Dimensions (continued)

All dimensions are approximate and may vary depending on bucket selection.

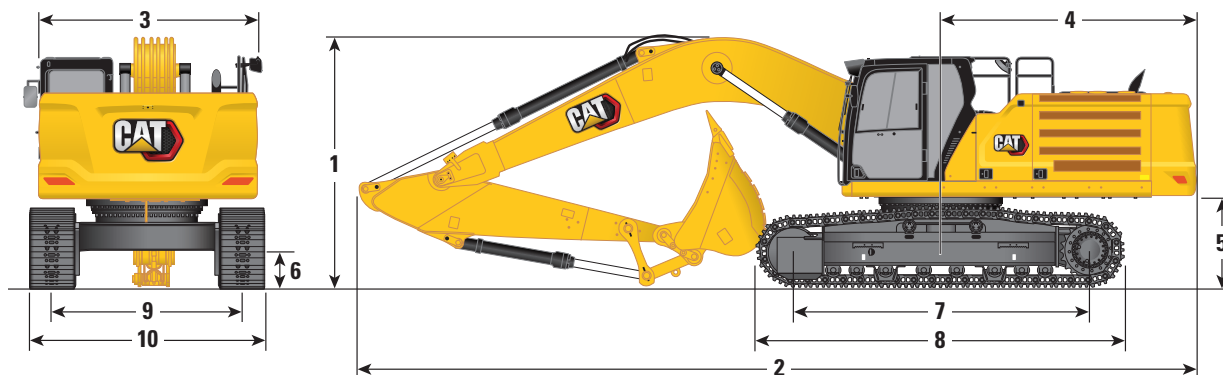

Undercarriage Options Boom Options Stick Options	Long Narrow Undercarriage							
	Reach Boom 6.5 m (21'4")				Mass Boom 6.18 m (20'3")			
	Reach Stick		Mass Stick		Reach Stick		Mass Stick	
	R3.9DB (12'10")	R3.2DB (10'6")	R2.8DB (9'2")	M2.55TB (8'4")				
1 Machine Height:								
Cab height	3170 mm	10'5"	3170 mm	10'5"	3170 mm	10'5"	3170 mm	10'5"
OPG height	3310 mm	10'10"	3310 mm	10'10"	3310 mm	10'10"	3310 mm	10'10"
Guardrails/Handrails height	3160 mm	10'4"	3160 mm	10'4"	3160 mm	10'4"	3160 mm	10'4"
With Boom/Stick/Bucket Installed	3660 mm	12'0"	3480 mm	11'5"	3660 mm	12'0"	3610 mm	11'10"
With Boom/Stick Installed	3560 mm	11'8"	3330 mm	10'11"	3450 mm	11'4"	3400 mm	11'2"
With Boom Installed	2880 mm	9'5"	2880 mm	9'5"	2880 mm	9'5"	2830 mm	9'3"
With Boom/Stick/Bucket Installed (with auxiliary lines)	3670 mm	12'0"	3520 mm	11'7"	3670 mm	12'0"	3620 mm	11'11"
With Boom/Stick Installed (with auxiliary lines)	3620 mm	11'11"	3400 mm	11'2"	3500 mm	11'6"	3420 mm	11'3"
With Boom Installed (with auxiliary lines)	2970 mm	9'9"	2970 mm	9'9"	2970 mm	9'9"	2900 mm	9'6"
2 Machine Length:								
With Boom/Stick/Bucket Installed	11 180 mm	36'8"	11 160 mm	36'7"	11 200 mm	36'9"	10 880 mm	35'8"
With Boom/Stick Installed	11 170 mm	36'8"	11 120 mm	36'6"	11 170 mm	36'8"	10 830 mm	35'6"
With Boom Installed	9960 mm	32'8"	9960 mm	32'8"	9960 mm	32'8"	9640 mm	31'8"
With Boom/Stick/Bucket Installed (with auxiliary lines)	11 180 mm	36'8"	11 160 mm	36'7"	11 200 mm	36'9"	10 880 mm	35'8"
With Boom/Stick Installed (with auxiliary lines)	11 170 mm	36'8"	11 120 mm	36'6"	11 170 mm	36'8"	10 830 mm	35'6"
With Boom Installed (with auxiliary lines)	10 010 mm	32'10"	10 010 mm	32'10"	10 010 mm	32'10"	9640 mm	31'8"
3 Upperframe Width without Walkways	2970 mm	9'9"	2970 mm	9'9"	2970 mm	9'9"	2970 mm	9'9"
4 Tail Swing Radius	3530 mm	11'7"	3530 mm	11'7"	3530 mm	11'7"	3530 mm	11'7"
5 Counterweight Clearance	1250 mm	4'1"	1250 mm	4'1"	1250 mm	4'1"	1250 mm	4'1"
6 Ground Clearance	510 mm	1'8"	510 mm	1'8"	510 mm	1'8"	510 mm	1'8"
7 Track Length – Length to Center of Rollers	4040 mm	13'3"	4040 mm	13'3"	4040 mm	13'3"	4040 mm	13'3"
8 Track Length	5030 mm	16'6"	5030 mm	16'6"	5030 mm	16'6"	5030 mm	16'6"
9 Track Gauge – Extended	2390 mm	7'10"	2390 mm	7'10"	2390 mm	7'10"	2390 mm	7'10"
10 Track Width								
600 mm (24") Shoes	2990 mm	9'10"	2990 mm	9'10"	2990 mm	9'10"	2990 mm	9'10"
700 mm (28") Shoes	3090 mm	10'2"	3090 mm	10'2"	3090 mm	10'2"	3090 mm	10'2"
Undercarriage Width (with steps)								
600 mm (24") Shoes	2990 mm	9'10"	2990 mm	9'10"	2990 mm	9'10"	2990 mm	9'10"
700 mm (28") Shoes	3090 mm	10'2"	3090 mm	10'2"	3090 mm	10'2"	3090 mm	10'2"
Bucket Type	HD		HD		HD		SDV	
Bucket Capacity	2.00 m ³	2.61 yd ³	2.00 m ³	2.61 yd ³	2.00 m ³	2.61 yd ³	2.41 m ³	3.15 yd ³
Bucket Tip Radius	1790 mm	5.9 ft	1790 mm	5.9 ft	1790 mm	5.9 ft	1910 mm	6.3 ft

336 Hydraulic Excavator Specifications

Working Ranges and Forces

All dimensions are approximate and may vary depending on bucket selection.

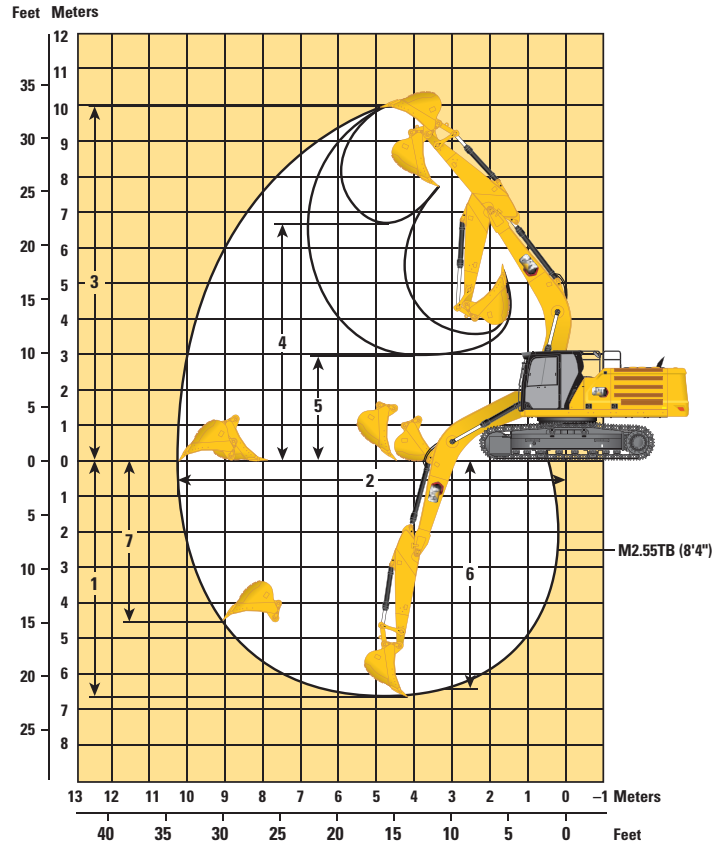
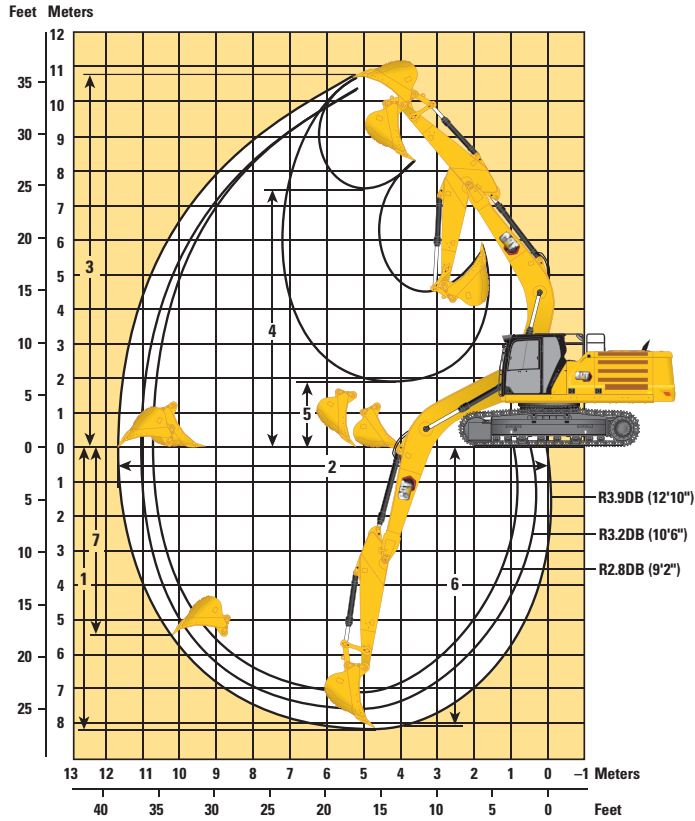

Undercarriage Options

Long/Long Narrow Undercarriage

Boom Options

Reach Boom
6.5 m (21'4")

Mass Boom
6.18 m (20'3")

Stick Options

Reach Stick

Mass Stick

	R3.9DB (12'10")		R3.2DB (10'6")		R2.8DB (9'2")		M2.55TB (8'4")	
	mm	ft	mm	ft	mm	ft	mm	ft
1 Maximum Digging Depth	8230	27'0"	7530	24'8"	7130	23'5"	6670	21'11"
2 Maximum Reach at Ground Line	11 760	38'7"	11 060	36'3"	10 760	35'4"	10 280	33'9"
3 Maximum Cutting Height	10 720	35'2"	10 300	33'10"	10 370	34'0"	9970	32'9"
4 Maximum Loading Height	7460	24'6"	7070	23'2"	7070	23'2"	6600	21'8"
5 Minimum Loading Height	1870	6'2"	2570	8'5"	2970	9'9"	2910	9'7"
6 Maximum Depth Cut for 2440 mm (8'0") Level Bottom	8100	26'7"	7370	24'2"	6960	22'10"	6490	21'4"
7 Maximum Vertical Wall Digging Depth	6510	21'4"	5700	18'8"	5660	18'7"	4480	14'8"
Bucket Digging Force (ISO)	210 kN	47,180 lbf	210 kN	47,180 lbf	210 kN	47,180 lbf	265 kN	59,570 lbf
Stick Digging Force (ISO)	144 kN	32,480 lbf	166 kN	37,350 lbf	185 kN	41,550 lbf	191 kN	42,890 lbf
Bucket Digging Force (ISO) – auto dig boost	228 kN	51,220 lbf	228 kN	51,220 lbf	228 kN	51,220 lbf	288 kN	64,680 lbf
Stick Digging Force (ISO) – auto dig boost	157 kN	35,260 lbf	180 kN	40,550 lbf	201 kN	45,110 lbf	207 kN	46,570 lbf
Bucket Type	HD		HD		HD		SDV	
Bucket Capacity	2.00 m ³	2.61 yd ³	2.00 m ³	2.61 yd ³	2.00 m ³	2.61 yd ³	2.41 m ³	3.15 yd ³
Bucket Tip Radius	1790 mm	5.9 ft	1790 mm	5.9 ft	1790 mm	5.9 ft	1910 mm	6.3 ft

336 Hydraulic Excavator Specifications

Reach Boom Lift Capacities – Counterweight: 6.8 mt (15,000 lb) – without Bucket, Heavy Lift: On

Long Undercarriage

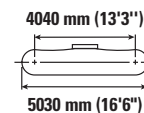
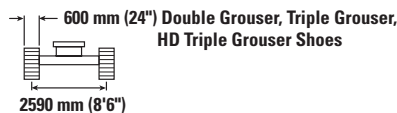

		1500 mm (5'0")		3000 mm (10'0")		4500 mm (15'0")		6000 mm (20'0")		7500 mm (25'0")		9000 mm (30'0")		mm ft/in		
9000 mm 30'0"	kg lb													*6150 *13,700	*6150 *13,700	7360 23'8"
7500 mm 25'0"	kg lb									*7600 *16,750	7500 16,000			*5700 *12,650	*5700 *12,650	8550 27'9"
6000 mm 20'0"	kg lb									*7900 *17,300	7350 15,800	*7450 *14,400	5350 11,450	*5550 *12,250	5000 11,050	9340 30'6"
4500 mm 15'0"	kg lb							*9700 *20,950	*9700 *20,950	*8650 *18,800	7100 15,250	*8050 *17,400	5250 11,250	*5600 *12,250	4450 9,850	9850 32'2"
3000 mm 10'0"	kg lb					*15 200 *32,650	14 500 31,300	*11 500 *24,800	9450 20,350	*9600 *20,900	6750 14,500	7900 17,000	5050 10,850	*5750 *12,650	4150 9,200	10 100 33'1"
1500 mm 5'0"	kg lb					*18 300 *39,450	13 350 28,700	*13 150 *28,500	8850 19,050	10 200 21,950	6400 13,800	7700 16,600	4900 10,500	*6100 *13,400	4050 8,900	10 130 33'2"
0 mm 0'0"	kg lb			*8250 *18,700	*8250 *18,700	*19 900 *43,050	12 650 27,250	13 950 29,950	8400 18,100	9900 21,300	6150 13,250	7550 16,250	4750 10,200	6550 14,400	4100 9,050	9930 32'6"
-1500 mm -5'0"	kg lb	*8600 *19,200	*8600 *19,200	*12 900 *29,150	*12 900 *29,150	*20 150 *43,600	12 400 26,700	13 650 29,350	8200 17,600	9750 20,950	6000 12,900	7500 16,100	4650 10,000	6950 15,350	4350 9,550	9480 31'0"
-3000 mm -10'0"	kg lb	*13 650 *30,550	*13 650 *30,550	*18 850 *42,600	*18 850 *42,600	*19 250 *41,700	12 450 26,750	13 600 29,250	8150 17,500	9700 20,850	5950 12,850			7800 17,250	4850 10,750	8760 28'7"
-4500 mm -15'0"	kg lb	*19 600 *44,100	*19 600 *44,100	*23 750 *51,250	*23 750 *51,250	*17 150 *36,950	12 650 27,250	*13 000 *27,850	8250 17,800	*9700 21,500	6100			*9300 *20,500	5950 13,250	7680 24'11"
-6000 mm -20'0"	kg lb					*13 000 *27,400	*13 000 *27,400	*9200	8700					*9050 *19,850	8600 19,650	6040 19'4"



ISO 10567:2007



* Indicates that the load is limited by hydraulic lifting capacity rather than tipping load. The above loads are in compliance with hydraulic excavator lift capacity standard ISO 10567:2007. They do not exceed 87% of hydraulic lifting capacity or 75% of tipping load. Weight of all lifting accessories must be deducted from the above lifting capacities. Lifting capacities are based on the machine standing on a firm, uniform supporting surface. The use of a work tool attachment point to handle/lift objects, could affect the machine lift performance.

Lift capacity stays with ±5% for all available track shoes.

Always refer to the appropriate Operation and Maintenance Manual for specific product information.

336 Hydraulic Excavator Specifications

Reach Boom Lift Capacities – Counterweight: 6.8 mt (15,000 lb) – without Bucket, Heavy Lift: On

Long Undercarriage

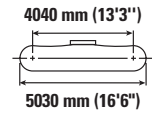
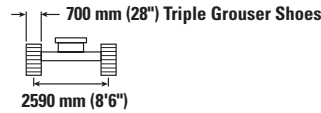
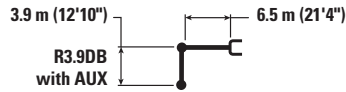

Reach	Unit	1500 mm (5'0")		3000 mm (10'0")		4500 mm (15'0")		6000 mm (20'0")		7500 mm (25'0")		9000 mm (30'0")		mm ft/in		
		kg lb	kg lb	kg lb	kg lb	kg lb	kg lb	kg lb	kg lb	kg lb	kg lb	kg lb	kg lb	kg lb	mm ft/in	
9000 mm 30'0"	kg lb													*6150 *13,700	*6150 *13,700	7360 23'8"
7500 mm 25'0"	kg lb									*7600 *16,750	7550 16,150			*5700 *12,650	*5700 *12,650	8550 27'9"
6000 mm 20'0"	kg lb											*7450 5400		*5550 5050	5050	9340 30'6"
4500 mm 15'0"	kg lb							*9700 *20,950	*9700 *20,950	*8650 *18,800	7150 15,350	*8050 17,550	5300 11,350	*5600 *12,250	4500 9,950	9850 32'2"
3000 mm 10'0"	kg lb					*15 200 *32,650	14 650 31,550	*11 500 *24,800	9500 20,500	*9600 *20,900	6800 14,650	8000 17,200	5100 11,000	*5750 *12,650	4200 9,300	10 100 33'1"
1500 mm 5'0"	kg lb					*18 300 *39,450	13 450 29,000	*13 150 *28,500	8900 19,200	10 300 22,150	6500 13,950	7800 16,750	4950 10,600	*6100 *13,400	4100 9,000	10 130 33'2"
0 mm 0'0"	kg lb			*8250 *18,700	*8250 *18,700	*19 900 *43,050	12 800 27,500	14 050 30,250	8500 18,250	10 000 21,500	6200 13,350	7650 16,400	4800 10,300	6600 14,550	4150 9,100	9930 32'6"
-1500 mm -5'0"	kg lb	*8600 *19,200	*8600 *19,200	*12 900 *29,150	*12 900 *29,150	*20 150 *43,600	12 550 26,950	13 800 29,650	8250 17,750	9850 21,150	6050 13,050	7550 16,250	4700 10,150	7050 15,500	4400 9,650	9480 31'0"
-3000 mm -10'0"	kg lb	*13 650 *30,550	*13 650 *30,550	*18 850 *42,600	*18 850 *42,600	*19 250 *41,700	12 550 27,000	13 750 29,550	8200 17,650	9800 21,100	6000 12,950			7900 17,450	4900 10,850	8760 28'7"
-4500 mm -15'0"	kg lb	*19 600 *44,100	*19 600 *44,100	*23 750 *51,250	*23 750 *51,250	*17 150 *36,950	12 800 27,500	*13 000 *27,850	8350 17,950	*9700	6150			*9300 *20,500	6000 13,350	7680 24'11"
-6000 mm -20'0"	kg lb					*13 000 *27,400	*13 000 *27,400	*9200	8750					*9050 *19,850	8700 19,800	6040 19'4"



ISO 10567:2007



* Indicates that the load is limited by hydraulic lifting capacity rather than tipping load. The above loads are in compliance with hydraulic excavator lift capacity standard ISO 10567:2007. They do not exceed 87% of hydraulic lifting capacity or 75% of tipping load. Weight of all lifting accessories must be deducted from the above lifting capacities. Lifting capacities are based on the machine standing on a firm, uniform supporting surface. The use of a work tool attachment point to handle/lift objects, could affect the machine lift performance.

Lift capacity stays with ±5% for all available track shoes.

Always refer to the appropriate Operation and Maintenance Manual for specific product information.

336 Hydraulic Excavator Specifications

Reach Boom Lift Capacities – Counterweight: 6.8 mt (15,000 lb) – without Bucket, Heavy Lift: On

Long Undercarriage

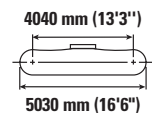
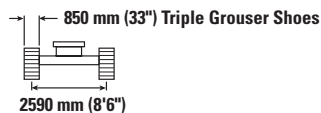

Reach	Unit	1500 mm (5'0")		3000 mm (10'0")		4500 mm (15'0")		6000 mm (20'0")		7500 mm (25'0")		9000 mm (30'0")		mm ft/in		
		kg lb	kg lb	kg lb	kg lb	kg lb	kg lb	kg lb	kg lb	kg lb	kg lb	kg lb	kg lb	kg lb	mm ft/in	
9000 mm 30'0"	kg lb													*6150 *13,700	*6150 *13,700	7360 23'8"
7500 mm 25'0"	kg lb									*7600 *16,750	7600 16,450			*5700 *12,650	*5700 *12,650	8550 27'9"
6000 mm 20'0"	kg lb									*7900 *17,300	7550 16,250	*7450 *14,400	5500 11,800	*5550 *12,250	5150 11,400	9340 30'6"
4500 mm 15'0"	kg lb							*9700 *20,950	*9700 *20,950	*8650 *18,800	7300 15,700	*8050 *17,650	5400 11,600	*5600 *12,250	4600 10,200	9850 32'2"
3000 mm 10'0"	kg lb					*15 200 *32,650	14 950 32,200	*11 500 *24,800	9700 20,950	*9600 *20,900	6950 14,950	8200 17,600	5250 11,250	*5750 *12,650	4300 9,500	10 100 33'1"
1500 mm 5'0"	kg lb					*18 300 *39,450	13 750 29,600	*13 150 *28,500	9100 19,650	10 550 22,650	6600 14,250	8000 17,150	5050 10,850	*6100 *13,400	4200 9,250	10 130 33'2"
0 mm 0'0"	kg lb			*8250 *18,700	*8250 *18,700	*19 900 *43,050	13 100 28,150	*14 350 *30,950	8700 18,700	10 250 22,050	6350 13,700	7800 16,800	4900 10,550	*6650 *14,650	4250 9,350	9930 32'6"
-1500 mm -5'0"	kg lb	*8600 *19,200	*8600 *19,200	*12 900 *29,150	*12 900 *29,150	*20 150 *43,600	12 850 27,600	14 150 *30,350	8450 18,200	10 050 21,650	6200 13,350	7750 16,650	4850 10,400	7200 15,850	4500 9,900	9480 31'0"
-3000 mm -10'0"	kg lb	*13 650 *30,550	*13 650 *30,550	*18 850 *42,600	*18 850 *42,600	*19 250 *41,700	12 850 27,600	14 050 *30,250	8400 18,100	10 050 21,600	6150 13,300			8100 17,850	5050 11,150	8760 28'7"
-4500 mm -15'0"	kg lb	*19 600 *44,100	*19 600 *44,100	*23 750 *51,250	*23 750 *51,250	*17 150 *36,950	13 050 28,100	*13 000 *27,850	8550 18,400	*9700 21,600	6300			*9300 *20,500	6150 13,700	7680 24'11"
-6000 mm -20'0"	kg lb					*13 000 *27,400	*13 000 *27,400	*9200 20,400	8950					*9050 *19,850	8900 *19,850	6040 19'4"



ISO 10567:2007



* Indicates that the load is limited by hydraulic lifting capacity rather than tipping load. The above loads are in compliance with hydraulic excavator lift capacity standard ISO 10567:2007. They do not exceed 87% of hydraulic lifting capacity or 75% of tipping load. Weight of all lifting accessories must be deducted from the above lifting capacities. Lifting capacities are based on the machine standing on a firm, uniform supporting surface. The use of a work tool attachment point to handle/lift objects, could affect the machine lift performance.

Lift capacity stays with ±5% for all available track shoes.

Always refer to the appropriate Operation and Maintenance Manual for specific product information.

336 Hydraulic Excavator Specifications

Reach Boom Lift Capacities – Counterweight: 6.8 mt (15,000 lb) – without Bucket, Heavy Lift: On

Long Undercarriage

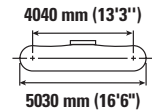
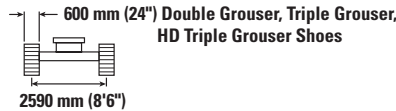
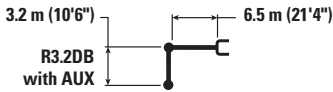

Reach	Unit	3000 mm (10'0")		4500 mm (15'0")		6000 mm (20'0")		7500 mm (25'0")		9000 mm (30'0")		mm ft/in		
		kg	lb	kg	lb	kg	lb	kg	lb	kg	lb	kg	lb	mm
7500 mm 25'0"	kg lb							*8700 *16,300	7300 15,600			*7350 *16,200	6950 15,600	7720 25'0"
6000 mm 20'0"	kg lb							*8800 *19,250	7250 15,550			*7150 *15,700	5700 12,700	8590 28'0"
4500 mm 15'0"	kg lb			*13 450 *28,850	*13 450 *28,850	*10 800 *23,350	9850 21,300	*9450 *20,550	7000 15,050	8050 17,950	5200 10,850	*7200 *15,800	5050 11,200	9140 29'10"
3000 mm 10'0"	kg lb			*17 000 *36,550	14 050 30,350	*12 500 *27,000	9300 20,000	*10 350 *22,400	6700 14,400	7900 16,950	5050 10,850	7350 16,250	4700 10,350	9410 30'10"
1500 mm 5'0"	kg lb			*19 550 *42,200	13 100 28,200	*13 950 *30,200	8750 18,900	10 200 21,900	6400 13,800	7750 16,650	4900 10,550	7200 15,850	4600 10,050	9440 30'11"
0 mm 0'0"	kg lb			*20 400 *44,150	12 650 27,250	13 950 29,950	8400 18,150	9950 21,400	6200 13,350	7650 16,400	4800 10,350	7400 16,250	4650 10,250	9220 30'2"
-1500 mm -5'0"	kg lb	*14 100 *31,900	*14 100 *31,900	*19 950 *43,300	12 600 27,050	13 750 29,600	8300 17,850	9850 21,150	6100 13,150			7950 17,500	5000 11,000	8740 28'7"
-3000 mm -10'0"	kg lb	*22 250 *50,350	*22 250 *50,350	*18 500 *40,050	12 700 27,300	13 800 29,650	8300 17,900	9900 21,300	6150 13,250			9150 20,200	5700 12,650	7950 25'11"
-4500 mm -15'0"	kg lb	*20 750 *44,700	*20 750 *44,700	*15 650 *33,600	13 050 28,050	*11 850 *25,200	8550 18,450					*10 050 *22,050	7350 16,450	6740 21'10"

Reach Boom Lift Capacities – Counterweight: 6.8 mt (15,000 lb) – without Bucket, Heavy Lift: On

Long Undercarriage

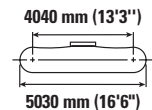
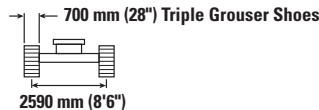
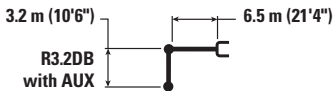

Reach	Unit	3000 mm (10'0")		4500 mm (15'0")		6000 mm (20'0")		7500 mm (25'0")		9000 mm (30'0")		mm ft/in		
		kg	lb	kg	lb	kg	lb	kg	lb	kg	lb	kg	lb	mm
7500 mm 25'0"	kg lb							*8700 *16,300	7350 15,750			*7350 *16,200	7000 15,700	7720 25'0"
6000 mm 20'0"	kg lb							*8800 *19,250	7300 15,650			*7150 *15,700	5750 12,850	8590 28'0"
4500 mm 15'0"	kg lb			*13 450 *28,850	*13 450 *28,850	*10 800 *23,350	9950 21,450	*9450 *20,550	7050 15,200	8100 17,150	5250 10,950	*7200 *15,800	5100 11,300	9140 29'10"
3000 mm 10'0"	kg lb			*17 000 *36,550	14 150 30,600	*12 500 *27,000	9350 20,200	*10 350 *22,400	6750 14,550	8000 17,150	5100 10,950	7450 16,400	4750 10,450	9410 30'10"
1500 mm 5'0"	kg lb			*19 550 *42,200	13 200 28,450	*13 950 *30,200	8850 19,050	10 300 22,100	6450 13,950	7800 16,800	4950 10,650	7300 16,050	4650 10,150	9440 30'11"
0 mm 0'0"	kg lb			*20 400 *44,150	12 800 27,500	14 050 30,250	8500 18,300	10 050 21,600	6250 13,500	7700 16,600	4850 10,450	7450 16,400	4700 10,350	9220 30'2"
-1500 mm -5'0"	kg lb	*14 100 *31,900	*14 100 *31,900	*19 950 *43,300	12 700 27,300	13 900 29,900	8350 18,000	9950 21,400	6150 13,250			8000 17,650	5050 11,100	8740 28'7"
-3000 mm -10'0"	kg lb	*22 250 *50,350	*22 250 *50,350	*18 500 *40,050	12 800 27,550	13 950 29,950	8400 18,100	10 000 21,500	6200 13,400			9200 20,450	5750 12,750	7950 25'11"
-4500 mm -15'0"	kg lb	*20 750 *44,700	*20 750 *44,700	*15 650 *33,600	13 150 28,300	*11 850 *25,200	8600 18,600					*10 050 *22,050	7400 16,600	6740 21'10"



ISO 10567:2007



* Indicates that the load is limited by hydraulic lifting capacity rather than tipping load. The above loads are in compliance with hydraulic excavator lift capacity standard ISO 10567:2007. They do not exceed 87% of hydraulic lifting capacity or 75% of tipping load. Weight of all lifting accessories must be deducted from the above lifting capacities. Lifting capacities are based on the machine standing on a firm, uniform supporting surface. The use of a work tool attachment point to handle/lift objects, could affect the machine lift performance.

Lift capacity stays with ±5% for all available track shoes.

Always refer to the appropriate Operation and Maintenance Manual for specific product information.

336 Hydraulic Excavator Specifications

Reach Boom Lift Capacities – Counterweight: 6.8 mt (15,000 lb) – without Bucket, Heavy Lift: On

Long Undercarriage

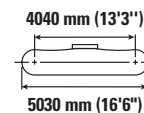
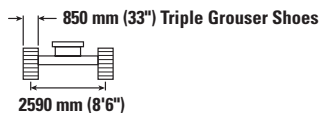

		3000 mm (10'0")		4500 mm (15'0")		6000 mm (20'0")		7500 mm (25'0")		9000 mm (30'0")		mm ft/in		
7500 mm 25'0"	kg lb							*8700 *16,300	7500 16,050			*7350 *16,200	7150 16,050	7720 25'0"
6000 mm 20'0"	kg lb							*8800 *19,250	7450 16,000			*7150 *15,700	5900 13,100	8590 28'0"
4500 mm 15'0"	kg lb			*13 450 *28,850	*13 450 *28,850	*10 800 *23,350	10 150 21,850	*9450 *20,550	7200 15,500	8300	5350	*7200 *15,800	5200 11,550	9140 29'10"
3000 mm 10'0"	kg lb			*17 000 *36,550	14 450 31,200	*12 500 *27,000	9550 20,600	*10 350 *22,400	6900 14,850	8150	5250	*7450 *16,400	4850 10,700	9410 30'10"
1500 mm 5'0"	kg lb			*19 550 *42,200	13 500 29,100	*13 950 *30,200	9050 19,450	10 500 22,600	6600 14,250	8000	5100	7450 16,400	4750 10,400	9440 30'11"
0 mm 0'0"	kg lb			*20 400 *44,150	13 100 28,150	14 400 30,950	8700 18,750	10 300 22,100	6400 13,800	7900	5000	7650 16,800	4800 10,600	9220 30'2"
-1500 mm -5'0"	kg lb	*14 100 *31,900	*14 100 *31,900	*19 950 *43,300	13 000 27,950	14 250 30,550	8550 18,450	10 150 21,900	6300 13,600			8200 18,100	5150 11,350	8740 28'7"
-3000 mm -10'0"	kg lb	*22 250 *50,350	*22 250 *50,350	*18 500 *40,050	13 100 28,200	*14 100 *30,450	8600 18,500	10 200 22,000	6350 13,700			9450 20,900	5900 13,100	7950 25'11"
-4500 mm -15'0"	kg lb	*20 750 *44,700	*20 750 *44,700	*15 650 *33,600	13 450 28,900	*11 850 *25,200	8800 19,050					*10 050 *22,050	7600 16,950	6740 21'10"



ISO 10567:2007



* Indicates that the load is limited by hydraulic lifting capacity rather than tipping load. The above loads are in compliance with hydraulic excavator lift capacity standard ISO 10567:2007. They do not exceed 87% of hydraulic lifting capacity or 75% of tipping load. Weight of all lifting accessories must be deducted from the above lifting capacities. Lifting capacities are based on the machine standing on a firm, uniform supporting surface. The use of a work tool attachment point to handle/lift objects, could affect the machine lift performance.

Lift capacity stays with ±5% for all available track shoes.

Always refer to the appropriate Operation and Maintenance Manual for specific product information.

336 Hydraulic Excavator Specifications

Reach Boom Lift Capacities – Counterweight: 6.8 mt (15,000 lb) – without Bucket, Heavy Lift: On

Long Undercarriage

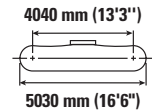
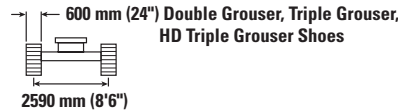
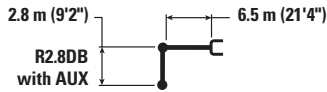

Reach Boom Length	Unit	3000 mm (10'0")		4500 mm (15'0")		6000 mm (20'0")		7500 mm (25'0")		9000 mm (30'0")		mm ft/in		
		kg lb	kg lb	kg lb	kg lb	kg lb	kg lb	kg lb	kg lb	kg lb	kg lb	kg lb	mm ft/in	
7500 mm 25'0"	kg lb											*9300 *20,550	7450 16,800	7350 23'9"
6000 mm 20'0"	kg lb					*10 050 *21,800	*10 050 *21,800	*9350 *20,450	7150 15,400			*8950 *19,700	6050 13,500	8260 26'11"
4500 mm 15'0"	kg lb			*14 500 *31,100	*14 500 *31,100	*11 400 *24,650	9800 21,050	*9900 *21,550	6950 14,950			8300 18,300	5350 11,800	8830 28'10"
3000 mm 10'0"	kg lb			*18 000 *38,700	13 800 29,850	*13 050 *28,150	9200 19,850	10 500 22,550	6700 14,400	7900	5050	7750 17,100	4950 10,950	9110 29'10"
1500 mm 5'0"	kg lb			*16 850 *40,950	13 000 28,000	14 300 30,700	8750 18,850	10 200 21,900	6400 13,800	7750	4950	7600 16,700	4850 10,650	9140 29'11"
0 mm 0'0"	kg lb			*19 900 *44,350	12 700 27,350	13 950 30,000	8450 18,200	10 000 21,500	6250 13,450			7800 17,150	4950 10,850	8920 29'2"
-1500 mm -5'0"	kg lb	*13 200 *30,050	*13 200 *30,050	*19 700 *42,750	12 700 27,350	13 850 29,750	8350 18,000	9900 21,350	6200 13,300			8450 18,650	5350 11,750	8420 27'6"
-3000 mm -10'0"	kg lb	*23 550 *51,200	*23 550 *51,200	*17 900 *38,800	12 900 27,700	*13 800 *29,700	8450 18,200	10 050	6300			9900 21,900	6200 13,700	7590 24'9"
-4500 mm -15'0"	kg lb	*18 750 *40,350	*18 750 *40,350	*14 600 *31,200	13 250 28,550	*10 850 *22,700	8750 18,900					*9950 *21,800	8200 18,400	6310 20'5"

Reach Boom Lift Capacities – Counterweight: 6.8 mt (15,000 lb) – without Bucket, Heavy Lift: On

Long Undercarriage

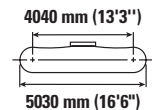
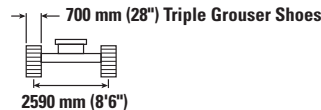
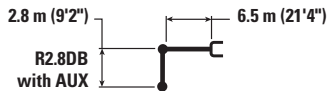

Reach Boom Length	Unit	3000 mm (10'0")		4500 mm (15'0")		6000 mm (20'0")		7500 mm (25'0")		9000 mm (30'0")		mm ft/in		
		kg lb	kg lb	kg lb	kg lb	kg lb	kg lb	kg lb	kg lb	kg lb	kg lb	kg lb	mm ft/in	
7500 mm 25'0"	kg lb											*9300 *20,550	7550 16,900	7350 23'9"
6000 mm 20'0"	kg lb					*10 050 *21,800	*10 050 *21,800	*9350 *20,450	7250 15,500			*8950 *19,700	6150 13,600	8260 26'11"
4500 mm 15'0"	kg lb			*14 500 *31,100	*14 500 *31,100	*11 400 *24,650	9850 21,250	*9900 *21,550	7000 15,100			8350 18,450	5400 11,900	8830 28'10"
3000 mm 10'0"	kg lb			*18 000 *38,700	13 950 30,100	*13 050 *28,150	9300 20,050	10 550 22,750	6750 14,500	8000	5100	7850 17,250	5000 11,050	9110 29'10"
1500 mm 5'0"	kg lb			*16 850 *40,950	13 100 28,250	*14 400 31,000	8800 19,000	10 300 22,150	6500 13,950	7850	5000	7700 16,900	4900 10,750	9140 29'11"
0 mm 0'0"	kg lb			*19 900 *44,350	12 850 27,650	14 100 30,300	8550 18,400	10 100 21,700	6300 13,550			7900 17,350	5000 11,000	8920 29'2"
-1500 mm -5'0"	kg lb	*13 200 *30,050	*13 200 *30,050	*19 700 *42,750	12 850 27,600	14 000 30,050	8450 18,200	10 000 21,550	6250 13,450			8550 18,800	5400 11,850	8420 27'6"
-3000 mm -10'0"	kg lb	*23 550 *51,200	*23 550 *51,200	*17 900 *38,800	13 000 27,950	*13 800 *29,700	8500 18,350	10 150	6350			9950 22,100	6250 13,850	7590 24'9"
-4500 mm -15'0"	kg lb	*18 750 *40,350	*18 750 *40,350	*14 600 *31,200	13 400 28,800	*10 850 *22,700	8850 19,100					*9950 *21,800	8300 18,600	6310 20'5"



ISO 10567:2007



* Indicates that the load is limited by hydraulic lifting capacity rather than tipping load. The above loads are in compliance with hydraulic excavator lift capacity standard ISO 10567:2007. They do not exceed 87% of hydraulic lifting capacity or 75% of tipping load. Weight of all lifting accessories must be deducted from the above lifting capacities. Lifting capacities are based on the machine standing on a firm, uniform supporting surface. The use of a work tool attachment point to handle/lift objects, could affect the machine lift performance.

Lift capacity stays with ±5% for all available track shoes.

Always refer to the appropriate Operation and Maintenance Manual for specific product information.

336 Hydraulic Excavator Specifications

Reach Boom Lift Capacities – Counterweight: 6.8 mt (15,000 lb) – without Bucket, Heavy Lift: On

Long Undercarriage

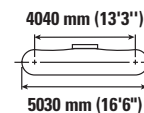
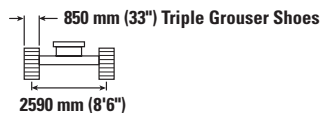

Reach mm ft/in	Unit	3000 mm (10'0")		4500 mm (15'0")		6000 mm (20'0")		7500 mm (25'0")		9000 mm (30'0")		mm ft/in		
		kg lb	kg lb	kg lb	kg lb	kg lb	kg lb	kg lb	kg lb	kg lb	kg lb	kg lb	kg lb	
7500 mm 25'0"	kg lb											*9300 *20,550	7700 17,250	7350 23'9"
6000 mm 20'0"	kg lb					*10 050 *21,800	*10 050 *21,800	*9350 *20,450	7400 15,850			*8950 *19,700	6250 13,900	8260 26'11"
4500 mm 15'0"	kg lb			*14 500 *31,100	*14 500 *31,100	*11 400 *24,650	10 050 21,650	*9900 *21,550	7150 15,400			8550 18,900	5500 12,200	8830 28'10"
3000 mm 10'0"	kg lb			*18 000 *38,700	14 200 30,700	*13 050 *28,150	9500 20,450	*10 700 *23,250	6900 14,850	8150	5250	8000 17,650	5150 11,300	9110 29'10"
1500 mm 5'0"	kg lb			*16 850 *40,950	13 400 28,900	*14 400 *31,100	9000 19,450	10 500 22,650	6650 14,250	8050	5100	7850 17,300	5000 11,000	9140 29'11"
0 mm 0'0"	kg lb			*19 900 *44,350	13 150 28,250	14400 31,000	8750 18,800	10 300 22,200	6450 13,900			8050 17,750	5100 11,250	8920 29'2"
-1500 mm -5'0"	kg lb	*13 200 *30,050	*13 200 *30,050	*19 700 *42,750	13 150 28,200	14300 30,750	8650 18,600	10 250 22,050	6400 13,750			8750 19,250	5500 12,150	8420 27'6"
-3000 mm -10'0"	kg lb	*23 550 *51,200	*23 550 *51,200	*17 900 *38,800	13 300 28,600	*13 800 *29,700	8700 18,800	10 350	6500			*10 200 *22,450	6400 14,200	7590 24'9"
-4500 mm -15'0"	kg lb	*18 750 *40,350	*18 750 *40,350	*14 600 *31,200	13 650 29,450	*10 850 *22,700	9000 19,500					*9950 *21,800	8450 19,000	6310 20'5"



ISO 10567:2007



* Indicates that the load is limited by hydraulic lifting capacity rather than tipping load. The above loads are in compliance with hydraulic excavator lift capacity standard ISO 10567:2007. They do not exceed 87% of hydraulic lifting capacity or 75% of tipping load. Weight of all lifting accessories must be deducted from the above lifting capacities. Lifting capacities are based on the machine standing on a firm, uniform supporting surface. The use of a work tool attachment point to handle/lift objects, could affect the machine lift performance.

Lift capacity stays with ±5% for all available track shoes.

Always refer to the appropriate Operation and Maintenance Manual for specific product information.

336 Hydraulic Excavator Specifications

Mass Boom Lift Capacities – Counterweight: 6.8 mt (15,000 lb) – without Bucket, Heavy Lift: On

Long Undercarriage

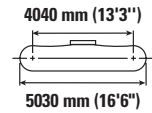
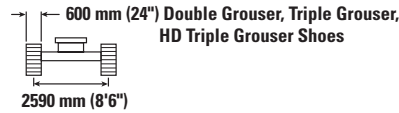
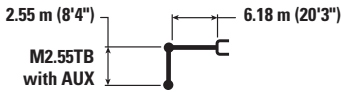

Boom Length mm ft/in	Unit	3000 mm (10'0")		4500 mm (15'0")		6000 mm (20'0")		7500 mm (25'0")		mm ft/in		
7500 mm 25'0"	kg lb					*10 100 *22,250	*10 100 21,850			*8950 *19,850	8600 19,500	6600 21'3"
6000 mm 20'0"	kg lb					*10 450 *22,750	10 000 21,500	*9850	6850	*8550 *18,800	6700 14,900	7600 24'9"
4500 mm 15'0"	kg lb			*14 650 *31,450	*14 650 *31,450	*11 600 *25,150	9550 20,500	*10 150 *22,150	6700 14,350	*8550 *18,800	5750 12,700	8220 26'10"
3000 mm 10'0"	kg lb			*17 900 *38,450	13 550 29,250	*13 100 *28,300	8950 19,300	10 250 22,000	6450 13,800	8350 18,450	5250 11,600	8520 27'11"
1500 mm 5'0"	kg lb			*19 850 *42,900	12 700 27,400	14 050 30,200	8500 18,250	9950 21,400	6200 13,300	8150 18,000	5100 11,200	8550 28'0"
0 mm 0'0"	kg lb			*20 050 *43,500	12 400 26,700	13 700 29,500	8200 17,650	9800 21,050	6000 12,950	8450 18,550	5250 11,500	8310 27'3"
-1500 mm -5'0"	kg lb	*17 900 *40,600	*17 900 *40,600	*19 050 *41,300	12 450 26,700	13 650 29,300	8150 17,500	9750 21,000	6000 12,950	9300 20,500	5750 12,650	7770 25'5"
-3000 mm -10'0"	kg lb	*21 750 *47,250	*21 750 *47,250	*16 750 *36,250	12 650 27,200	*12 750 *27,350	8250 17,800			*10 500 *23,150	6900 15,350	6870 22'4"
-4500 mm -15'0"	kg lb			*12 250 *25,850	*12 250 *25,850					*9700 *21,200	*9700 *21,200	5410 17'5"

Mass Boom Lift Capacities – Counterweight: 6.8 mt (15,000 lb) – without Bucket, Heavy Lift: On

Long Undercarriage

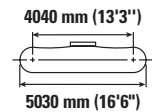
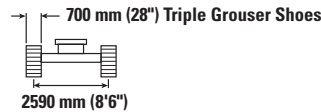
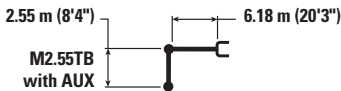

Boom Length mm ft/in	Unit	3000 mm (10'0")		4500 mm (15'0")		6000 mm (20'0")		7500 mm (25'0")		mm ft/in		
7500 mm 25'0"	kg lb					*10 100 *22,250	*10 100 22,050			*8950 *19,850	8700 19,650	6600 21'3"
6000 mm 20'0"	kg lb					*10 450 *22,750	10 100 21,700	*9850	6900	*8550 *18,800	6750 15,050	7600 24'9"
4500 mm 15'0"	kg lb			*14 650 *31,450	*14 650 *31,450	*11 600 *25,150	9600 20,700	*10 150 *22,150	6750 14,500	*8550 *18,800	5800 12,800	8220 26'10"
3000 mm 10'0"	kg lb			*17 900 *38,450	13 700 29,550	*13 100 *28,300	9050 19,500	10 350 22,200	6500 13,950	8450 18,600	5300 11,700	8520 27'11"
1500 mm 5'0"	kg lb			*19 850 *42,900	12 850 27,650	14 200 30,450	8550 18,450	10 050 21,600	6250 13,400	8250 18,150	5150 11,350	8550 28'0"
0 mm 0'0"	kg lb			*20 050 *43,500	12 550 26,950	13 850 29,750	8300 17,850	9900 21,250	6100 13,100	8500 18,750	5300 11,650	8310 27'3"
-1500 mm -5'0"	kg lb	*17 900 *40,600	*17 900 *40,600	*19 050 *41,300	12 550 26,950	13 750 29,600	8200 17,650	9850 21,250	6050 13,050	9400 20,700	5800 12,800	7770 25'5"
-3000 mm -10'0"	kg lb	*21 750 *47,250	*21 750 *47,250	*16 750 *36,250	12 800 27,450	*12 750 *27,350	8350 18,000			*10 500 *23,150	7000 15,500	6870 22'4"
-4500 mm -15'0"	kg lb			*12 250 *25,850	*12 250 *25,850					*9700 *21,200	*9700 *21,200	5410 17'5"



ISO 10567:2007



* Indicates that the load is limited by hydraulic lifting capacity rather than tipping load. The above loads are in compliance with hydraulic excavator lift capacity standard ISO 10567:2007. They do not exceed 87% of hydraulic lifting capacity or 75% of tipping load. Weight of all lifting accessories must be deducted from the above lifting capacities. Lifting capacities are based on the machine standing on a firm, uniform supporting surface. The use of a work tool attachment point to handle/lift objects, could affect the machine lift performance.

Lift capacity stays with ±5% for all available track shoes.

Always refer to the appropriate Operation and Maintenance Manual for specific product information.

336 Hydraulic Excavator Specifications

Mass Boom Lift Capacities – Counterweight: 6.8 mt (15,000 lb) – without Bucket, Heavy Lift: On

Long Undercarriage

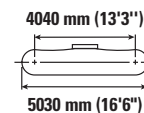
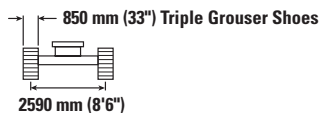
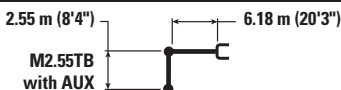

Boom Length mm ft/in	Unit	3000 mm (10'0")		4500 mm (15'0")		6000 mm (20'0")		7500 mm (25'0")		mm ft/in		
		kg lb	kg lb	kg lb	kg lb	kg lb	kg lb	kg lb	kg lb	kg lb	kg lb	
7500 mm 25'0"	kg lb					*10 100 *22,250	*10 100 *22,250			*8950 *19,850	8850 *19,850	6600 21'3"
6000 mm 20'0"	kg lb					*10 450 *22,750	10 300 22,100	*9850 7050		*8550 *18,800	6900 15,350	7600 24'9"
4500 mm 15'0"	kg lb			*14 650 *31,450	*14 650 *31,450	*11 600 *25,150	9800 21,100	*10 150 *22,150	6900 14,800	*8550 *18,800	5900 13,100	8220 26'10"
3000 mm 10'0"	kg lb			*17 900 *38,450	13 950 30,150	*13 100 *28,300	9250 19,900	10 550 22,700	6650 14,250	8650 19,050	5450 12,000	8520 27'11"
1500 mm 5'0"	kg lb			*19 850 *42,900	13 100 28,250	*14 300 *30,900	8750 18,850	10 300 22,150	6400 13,750	8450 18,600	5300 11,600	8550 28'0"
0 mm 0'0"	kg lb			*20 050 *43,500	12 850 27,600	14 200 30,450	8450 18,250	10 100 21,750	6200 13,400	8700 19,200	5400 11,900	8310 27'3"
-1500 mm -5'0"	kg lb	*17 900 *40,600	*17 900 *40,600	*19 050 *41,300	12 850 27,600	14 100 30,300	8400 18,100	10 100 21,750	6200 13,400	9600 21,200	5950 13,100	7770 25'5"
-3000 mm -10'0"	kg lb	*21 750 *47,250	*21 750 *47,250	*16 750 *36,250	13 050 28,100	*12 750 *27,350	8550 18,400			*10 500 *23,150	7150 15,850	6870 22'4"
-4500 mm -15'0"	kg lb			*12 250 *25,850	*12 250 *25,850					*9700 *21,200	*9700 *21,200	5410 17'5"



ISO 10567:2007



* Indicates that the load is limited by hydraulic lifting capacity rather than tipping load. The above loads are in compliance with hydraulic excavator lift capacity standard ISO 10567:2007.

They do not exceed 87% of hydraulic lifting capacity or 75% of tipping load. Weight of all lifting accessories must be deducted from the above lifting capacities. Lifting capacities are based on the machine standing on a firm, uniform supporting surface. The use of a work tool attachment point to handle/lift objects, could affect the machine lift performance.

Lift capacity stays with ±5% for all available track shoes.

Always refer to the appropriate Operation and Maintenance Manual for specific product information.

336 Hydraulic Excavator Specifications

Reach Boom Lift Capacities – Counterweight: 7.56 mt (16,700 lb) – without Bucket, Heavy Lift: On

Long Undercarriage

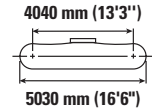
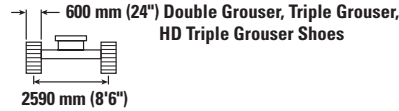
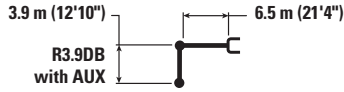

Reach	Unit	1500 mm (5'0")		3000 mm (10'0")		4500 mm (15'0")		6000 mm (20'0")		7500 mm (25'0")		9000 mm (30'0")		mm ft/in		
		kg lb	kg lb	kg lb	kg lb	kg lb	kg lb	kg lb	kg lb	kg lb	kg lb	kg lb	kg lb	kg lb	mm ft/in	
9000 mm 30'0"	kg lb													*6150 *13,700	*6150 *13,700	7360 23'8"
7500 mm 25'0"	kg lb									*7600 *16,750	*7600 *16,750			*5700 *12,650	*5700 *12,650	8550 27'9"
6000 mm 20'0"	kg lb									*7900 *17,300	7800 16,750	*7450 *14,400	5700 12,200	*5550 *12,250	5300 11,800	9340 30'6"
4500 mm 15'0"	kg lb							*9700 *20,950	*9700 *20,950	*8650 *18,800	7550 16,200	*8050 *17,650	5600 12,000	*5600 *12,250	4800 10,550	9850 32'2"
3000 mm 10'0"	kg lb					*15 200 *32,650	*15 200 *32,650	*11 500 *24,800	10 000 21,600	*9600 *20,900	7200 15,450	8350 17,950	5400 11,650	*5750 *12,650	4500 9,850	10 100 33'1"
1500 mm 5'0"	kg lb					*18 300 *39,450	14 200 30,600	*13 150 *28,500	9400 20,300	*10 600 *22,950	6850 14,750	8150 17,550	5250 11,250	*6100 *13,400	4350 9,600	10 130 33'2"
0 mm 0'0"	kg lb			*8250 *18,700	*8250 *18,700	*19 900 *43,050	13 550 29,100	*14 350 *31,050	9000 19,350	10 450 22,500	6600 14,200	8000 17,200	5100 10,950	*6650 *14,650	4400 9,700	9930 32'6"
-1500 mm -5'0"	kg lb	*8600 *19,200	*8600 *19,200	*12 900 *29,150	*12 900 *29,150	*20 150 *43,600	13 300 28,550	14 450 31,000	8750 18,850	10 300 22,150	6450 13,850	7900 17,050	5000 10,800	7350 16,250	4700 10,300	9480 31'0"
-3000 mm -10'0"	kg lb	*13 650 *30,550	*13 650 *30,550	*18 850 *42,600	*18 850 *42,600	*19 250 *41,700	13 300 28,600	14 400 30,900	8700 18,750	10 250 22,100	6400 13,800			8250 18,300	5250 11,550	8760 28'7"
-4500 mm -15'0"	kg lb	*19 600 *44,100	*19 600 *44,100	*23 750 *51,250	*23 750 *51,250	*17 150 *36,950	13 500 29,100	*13 000 *27,850	8850 19,050	*9700 21,500	6550			*9300 *20,500	6350 14,200	7680 24'11"
-6000 mm -20'0"	kg lb					*13 000 *27,400	*13 000 *27,400	*9200 *20,300	*9200 *20,300					*9050 *19,850	*9050 *19,850	6040 19'4"



ISO 10567:2007



* Indicates that the load is limited by hydraulic lifting capacity rather than tipping load. The above loads are in compliance with hydraulic excavator lift capacity standard ISO 10567:2007. They do not exceed 87% of hydraulic lifting capacity or 75% of tipping load. Weight of all lifting accessories must be deducted from the above lifting capacities. Lifting capacities are based on the machine standing on a firm, uniform supporting surface. The use of a work tool attachment point to handle/lift objects, could affect the machine lift performance.

Lift capacity stays with ±5% for all available track shoes.

Always refer to the appropriate Operation and Maintenance Manual for specific product information.

336 Hydraulic Excavator Specifications

Reach Boom Lift Capacities – Counterweight: 7.56 mt (16,700 lb) – without Bucket, Heavy Lift: On

Long Undercarriage

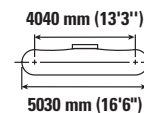
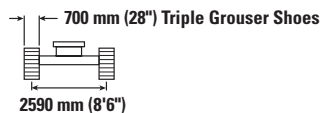

Reach	Unit	1500 mm (5'0")		3000 mm (10'0")		4500 mm (15'0")		6000 mm (20'0")		7500 mm (25'0")		9000 mm (30'0")		mm ft/in		
		kg lb	kg lb	kg lb	kg lb	kg lb	kg lb	kg lb	kg lb	kg lb	kg lb	kg lb	kg lb	kg lb	mm ft/in	
9000 mm 30'0"	kg lb													*6150 *13,700	*6150 *13,700	7360 23'8"
7500 mm 25'0"	kg lb									*7600 *16,750	*7600 *16,750			*5700 *12,650	*5700 *12,650	8550 27'9"
6000 mm 20'0"	kg lb									*7900 *17,300	7850 16,850	*7450 *14,400	5750 12,300	*5550 *12,250	5350 11,900	9340 30'6"
4500 mm 15'0"	kg lb							*9700 *20,950	*9700 *20,950	*8650 *18,800	7600 16,300	*8050 *17,650	5650 12,100	*5600 *12,250	4800 10,650	9850 32'2"
3000 mm 10'0"	kg lb					*15 200 *32,650	*15 200 *32,650	*11 500 *24,800	10 100 21,750	*9600 *20,900	7250 15,600	8450 18,150	5450 11,750	*5750 *12,650	4500 9,950	10 100 33'1"
1500 mm 5'0"	kg lb					*18 300 *39,450	14 300 30,850	*13 150 *28,500	9500 20,450	*10 600 *22,950	6900 14,900	8250 17,700	5300 11,350	*6100 *13,400	4400 9,700	10 130 33'2"
0 mm 0'0"	kg lb			*8250 *18,700	*8250 *18,700	*19 900 *43,050	13 650 29,350	*14 350 *31,050	9050 19,550	10 550 22,750	6650 14,300	8100 17,400	5150 11,050	*6650 *14,650	4450 9,800	9930 32'6"
-1500 mm -5'0"	kg lb	*8600 *19,200	*8600 *19,200	*12 900 *29,150	*12 900 *29,150	*20 150 *43,600	13 400 28,800	14 600 31,300	8850 19,000	10 400 22,350	6500 14,000	8000 17,200	5050 10,900	7450 16,400	4700 10,400	9480 31'0"
-3000 mm -10'0"	kg lb	*13 650 *30,550	*13 650 *30,550	*18 850 *42,600	*18 850 *42,600	*21 250 *46,100	13 400 28,850	*14 450 *31,200	8800 18,900	10 350 22,300	6450 13,900			8350 18,450	5300 11,650	8760 28'7"
-4500 mm -15'0"	kg lb	*19 600 *44,100	*19 600 *44,100	*23 750 *51,250	*23 750 *51,250	*23 750 *51,250	*17 150 37,950	13 650 29,350	*13 000 *27,850	8900 19,250	*9700 21,400	6600		*9300 *20,500	6450 14,300	7680 24'11"
-6000 mm -20'0"	kg lb					*13 000 *27,400	*13 000 *27,400	*9200 *20,000	*9200 *20,000					*9050 *19,850	*9050 *19,850	6040 19'4"



ISO 10567:2007



* Indicates that the load is limited by hydraulic lifting capacity rather than tipping load. The above loads are in compliance with hydraulic excavator lift capacity standard ISO 10567:2007. They do not exceed 87% of hydraulic lifting capacity or 75% of tipping load. Weight of all lifting accessories must be deducted from the above lifting capacities. Lifting capacities are based on the machine standing on a firm, uniform supporting surface. The use of a work tool attachment point to handle/lift objects, could affect the machine lift performance.

Lift capacity stays with ±5% for all available track shoes.

Always refer to the appropriate Operation and Maintenance Manual for specific product information.

336 Hydraulic Excavator Specifications

Reach Boom Lift Capacities – Counterweight: 7.56 mt (16,700 lb) – without Bucket, Heavy Lift: On

Long Undercarriage

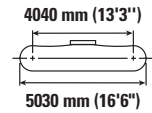
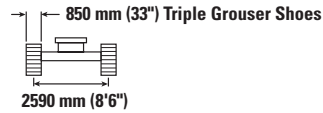
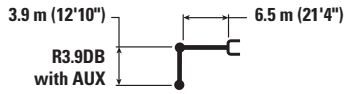

Reach	Unit	1500 mm (5'0")		3000 mm (10'0")		4500 mm (15'0")		6000 mm (20'0")		7500 mm (25'0")		9000 mm (30'0")		mm ft/in		
		kg lb	kg lb	kg lb	kg lb	kg lb	kg lb	kg lb	kg lb	kg lb	kg lb	kg lb	kg lb	kg lb	mm ft/in	
9000 mm 30'0"	kg lb													*6150 *13,700	*6150 *13,700	7360 23'8"
7500 mm 25'0"	kg lb									*7600 *16,750	*7600 *16,750			*5700 *12,650	*5700 *12,650	8550 27'9"
6000 mm 20'0"	kg lb									*7900 *17,300	*7900 *17,200	*7450 *14,400	5850 12,550	*5550 *12,250	5500 12,150	9340 30'6"
4500 mm 15'0"	kg lb							*9700 *20,950	*9700 *20,950	*8650 *18,800	7750 16,650	*8050 *17,650	5750 12,350	*5600 *12,250	4950 10,900	9850 32'2"
3000 mm 10'0"	kg lb					*15 200 *32,650	*15 200 *32,650	*11 500 *24,800	10 300 22,200	*9600 *20,900	7400 15,900	*8550 *18,550	5600 12,000	*5750 *12,650	4650 10,200	10 100 33'1"
1500 mm 5'0"	kg lb					*18 300 *39,450	14 600 31,450	*13 150 *28,500	9700 20,900	*10 600 *22,950	7050 15,200	8450 18,100	5400 11,600	*6100 *13,400	4500 9,900	10 130 33'2"
0 mm 0'0"	kg lb			*8250 *18,700	*8250 *18,700	*19 900 *43,050	13 950 30,000	*14 350 *31,050	9250 19,950	10 800 23,250	6800 14,650	8250 17,800	5250 11,300	*6650 *14,650	4550 10,050	9930 32'6"
-1500 mm -5'0"	kg lb	*8600 *19,200	*8600 *19,200	*12 900 *29,150	*12 900 *29,150	*20 150 *43,600	13 700 29,450	*14 800 *32,000	9050 19,450	10 650 22,850	6650 14,300	8200 17,600	5200 11,150	*7550 *16,700	4850 10,650	9480 31'0"
-3000 mm -10'0"	kg lb	*13 650 *30,550	*13 650 *30,550	*18 850 *42,600	*18 850 *42,600	*19 250 *41,700	13 700 29,450	*14 450 *31,200	9000 19,350	10 600 22,800	6600 14,250			8550 18,900	5400 11,950	8760 28'7"
-4500 mm -15'0"	kg lb	*19 600 *44,100	*19 600 *44,100	*23 750 *51,250	*23 750 *51,250	*17 150 *36,950	13 950 30,000	*13 000 *27,850	9100 19,650	*9700 *21,600	6750			*9300 *20,500	6550 14,650	7680 24'11"
-6000 mm -20'0"	kg lb					*13 000 *27,400	*13 000 *27,400	*9200 *20,300	*9200 *20,300					*9050 *19,850	*9050 *19,850	6040 19'4"



ISO 10567:2007



* Indicates that the load is limited by hydraulic lifting capacity rather than tipping load. The above loads are in compliance with hydraulic excavator lift capacity standard ISO 10567:2007. They do not exceed 87% of hydraulic lifting capacity or 75% of tipping load. Weight of all lifting accessories must be deducted from the above lifting capacities. Lifting capacities are based on the machine standing on a firm, uniform supporting surface. The use of a work tool attachment point to handle/lift objects, could affect the machine lift performance.

Lift capacity stays with ±5% for all available track shoes.

Always refer to the appropriate Operation and Maintenance Manual for specific product information.

336 Hydraulic Excavator Specifications

Reach Boom Lift Capacities – Counterweight: 7.56 mt (16,700 lb) – without Bucket, Heavy Lift: On

Long Undercarriage

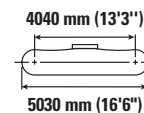
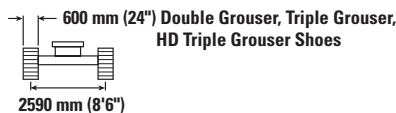

Reach mm ft/in	Unit	3000 mm (10'0")		4500 mm (15'0")		6000 mm (20'0")		7500 mm (25'0")		9000 mm (30'0")		mm ft/in		
		kg lb	kg lb	kg lb	kg lb	kg lb	kg lb	kg lb	kg lb	kg lb	kg lb	kg lb	kg lb	
7500 mm 25'0"	kg lb							*8700 *16,300	7750 *16,300			*7350 *16,200	*7350 *16,200	7720 25'0"
6000 mm 20'0"	kg lb							*8800 *19,250	7650 16,450			*7150 *15,700	6100 13,550	8590 28'0"
4500 mm 15'0"	kg lb			*13 450 *28,850	*13 450 *28,850	*10 800 *23,350	10 450 22,550	*9450 *20,550	7450 16,000	*8450 *15,800	5550 11,950	*7200 *15,800	5400 11,950	9140 29'10"
3000 mm 10'0"	kg lb			*17 000 *36,550	14 900 32,200	*12 500 *27,000	9850 21,250	*10 350 *22,400	7150 15,350	8350 17,900	5400 11,600	*7450 *16,400	5050 11,100	9410 30'10"
1500 mm 5'0"	kg lb			*19 550 *42,200	13 950 30,050	*13 950 *30,200	9350 20,150	10 750 23,100	6850 14,750	8200 17,600	5250 11,300	7650 16,800	4900 10,800	9440 30'11"
0 mm 0'0"	kg lb			*20 400 *44,150	13 550 29,100	14 700 31,600	9000 19,400	10 500 22,600	6650 14,300	8050 17,350	5150 11,100	7800 17,200	5000 11,000	9220 30'2"
-1500 mm -5'0"	kg lb	*14 100 *31,900	*14 100 *31,900	*19 950 *43,300	13 450 28,900	14 550 31,250	8850 19,100	10 400 22,400	6550 14,100			8400 18,500	5350 11,800	8740 28'7"
-3000 mm -10'0"	kg lb	*22 250 *50,350	*22 250 *50,350	*18 500 *40,050	13 550 29,150	*14 100 *30,450	8900 19,150	10 450 22,500	6600 14,200			9650 21,400	6100 13,550	7950 25'11"
-4500 mm -15'0"	kg lb	*20 750 *44,700	*20 750 *44,700	*15 650 *33,600	13 900 29,900	*11 850 *25,200	9150 19,700					*10 050 *22,050	7850 17,550	6740 21'10"

Reach Boom Lift Capacities – Counterweight: 7.56 mt (16,700 lb) – without Bucket, Heavy Lift: On

Long Undercarriage

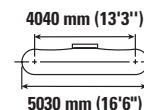
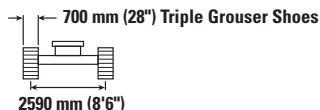

Reach mm ft/in	Unit	3000 mm (10'0")		4500 mm (15'0")		6000 mm (20'0")		7500 mm (25'0")		9000 mm (30'0")		mm ft/in		
		kg lb	kg lb	kg lb	kg lb	kg lb	kg lb	kg lb	kg lb	kg lb	kg lb	kg lb	kg lb	
7500 mm 25'0"	kg lb							*8700 *16,300	7800 *16,300			*7350 *16,200	*7350 *16,200	7720 25'0"
6000 mm 20'0"	kg lb							*8800 *19,250	7750 16,600			*7150 *15,700	6150 13,650	8590 28'0"
4500 mm 15'0"	kg lb			*13 450 *28,850	*13 450 *28,850	*10 800 *23,350	10 550 22,700	*9450 *20,550	7500 16,150	*8450 *15,800	5600 12,050	*7200 *15,800	5450 12,050	9140 29'10"
3000 mm 10'0"	kg lb			*17 000 *36,550	15 050 32,450	*12 500 *27,000	9950 21,450	*10 350 *22,400	7200 15,500	8400 18,100	5450 11,700	*7450 *16,400	5100 11,200	9410 30'10"
1500 mm 5'0"	kg lb			*19 550 *42,200	14 050 30,300	*13 950 *30,200	9400 20,300	10 850 23,350	6900 14,900	8250 17,750	5300 11,450	7700 16,950	4950 10,900	9440 30'11"
0 mm 0'0"	kg lb			*20 400 *44,150	13 650 29,400	*14 850 31,900	9100 19,550	10 600 22,800	6700 14,400	8150 17,550	5200 11,200	7900 17,350	5050 11,100	9220 30'2"
-1500 mm -5'0"	kg lb	*14 100 *31,900	*14 100 *31,900	*19 950 *43,300	13 550 29,150	14 700 31,550	8950 19,250	10 500 22,600	6600 14,200			8450 18,700	5400 11,900	8740 28'7"
-3000 mm -10'0"	kg lb	*22 250 *50,350	*22 250 *50,350	*18 500 *40,050	13 700 29,450	*14 100 *30,450	9000 19,350	10 550 22,750	6650 14,350			9750 21,600	6200 13,700	7950 25'11"
-4500 mm -15'0"	kg lb	*20 750 *44,700	*20 750 *44,700	*15 650 *33,600	14 000 30,150	*11 850 *25,200	9200 19,900					*10 050 *22,050	7900 17,700	6740 21'10"



ISO 10567:2007



* Indicates that the load is limited by hydraulic lifting capacity rather than tipping load. The above loads are in compliance with hydraulic excavator lift capacity standard ISO 10567:2007. They do not exceed 87% of hydraulic lifting capacity or 75% of tipping load. Weight of all lifting accessories must be deducted from the above lifting capacities. Lifting capacities are based on the machine standing on a firm, uniform supporting surface. The use of a work tool attachment point to handle/lift objects, could affect the machine lift performance.

Lift capacity stays with ±5% for all available track shoes.

Always refer to the appropriate Operation and Maintenance Manual for specific product information.

336 Hydraulic Excavator Specifications

Reach Boom Lift Capacities – Counterweight: 7.56 mt (16,700 lb) – without Bucket, Heavy Lift: On

Long Undercarriage

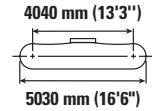
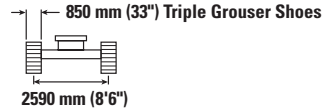
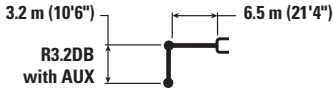

Reach mm ft/in	kg lb	3000 mm (10'0")		4500 mm (15'0")		6000 mm (20'0")		7500 mm (25'0")		9000 mm (30'0")		mm ft/in		
		kg lb	kg lb	kg lb	kg lb	kg lb	kg lb	kg lb	kg lb	kg lb	kg lb	kg lb	kg lb	
7500 mm 25'0"								*8700 *16,300	7950 *16,300			*7350 *16,200	*7350 *16,200	7720 25'0"
6000 mm 20'0"								*8800 *19,250	7900 16,900			*7150 *15,700	6250 13,950	8590 28'0"
4500 mm 15'0"				*13 450 *28,850	*13 450 *28,850	*10 800 23,150	10 750 23,150	*9450 *20,550	7650 16,450	*8450 5700		*7200 *15,800	5550 12,300	9140 29'10"
3000 mm 10'0"				*17 000 *36,550	15 350 33,100	*12 500 *27,000	10 150 21,850	*10 350 *22,400	7350 15,800	8600 18,500	5600 12,000	*7450 *16,400	5200 11,450	9410 30'10"
1500 mm 5'0"				*19 550 *42,200	14 350 30,950	*13 950 *30,200	9600 20,750	11 100 23,850	7050 15,200	8450 18,150	5450 11,700	7900 17,350	5050 11,150	9440 30'11"
0 mm 0'0"				*20 400 *44,150	13 950 30,000	*14 850 *32,100	9300 20,000	10 850 23,350	6850 14,750	8350 17,950	5350 11,450	8050 17,750	5150 11,350	9220 30'2"
-1500 mm -5'0"		*14 100 *31,900	*14 100 *31,900	*19 950 *43,300	13 850 29,800	*14 900 *32,250	9150 19,700	10 750 23,100	6750 14,550			8650 19,100	5500 12,150	8740 28'7"
-3000 mm -10'0"		*22 250 *50,350	*22 250 *50,350	*18 500 *40,050	14 000 30,050	*14 100 *30,450	9150 19,750	10 800 23,250	6800 14,650			9950 *22,000	6300 14,000	7950 25'11"
-4500 mm -15'0"		*20 750 *44,700	*20 750 *44,700	*15 650 *33,600	14 300 30,800	*11 850 *25,200	9400 20,300					*10 050 *22,050	8100 18,100	6740 21'10"



ISO 10567:2007



* Indicates that the load is limited by hydraulic lifting capacity rather than tipping load. The above loads are in compliance with hydraulic excavator lift capacity standard ISO 10567:2007. They do not exceed 87% of hydraulic lifting capacity or 75% of tipping load. Weight of all lifting accessories must be deducted from the above lifting capacities. Lifting capacities are based on the machine standing on a firm, uniform supporting surface. The use of a work tool attachment point to handle/lift objects, could affect the machine lift performance.

Lift capacity stays with ±5% for all available track shoes.

Always refer to the appropriate Operation and Maintenance Manual for specific product information.

336 Hydraulic Excavator Specifications

Reach Boom Lift Capacities – Counterweight: 7.56 mt (16,700 lb) – without Bucket, Heavy Lift: On

Long Undercarriage

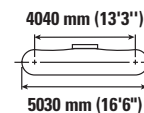
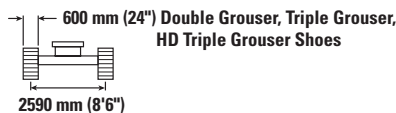
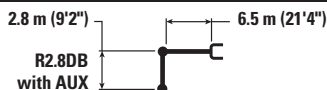

Reach Boom Length	Unit	3000 mm (10'0")		4500 mm (15'0")		6000 mm (20'0")		7500 mm (25'0")		9000 mm (30'0")		mm ft/in		
		kg	lb	kg	lb	kg	lb	kg	lb	kg	lb	kg	lb	mm
7500 mm 25'0"	kg lb											*9300 *20,550	7900 17,800	7350 23'9"
6000 mm 20'0"	kg lb					*10 050 *21,800	*10 050 *21,800	*9350 *20,450	7600 16,350			*8950 *19,700	6450 14,350	8260 26'11"
4500 mm 15'0"	kg lb			*14 500 *31,100	*14 500 *31,100	*11 400 *24,650	10 350 22,350	*9900 *21,550	7400 15,900			8750 19,300	5700 12,600	8830 28'10"
3000 mm 10'0"	kg lb			*18 000 *38,700	14 700 31,700	*13 050 *28,150	9800 21,100	*10 700 *23,250	7100 15,350	8350	5400	8200 18,050	5300 11,700	9110 29'10"
1500 mm 5'0"	kg lb			*16 850 *40,950	13 850 29,850	*14 400 *31,100	9300 20,100	10 750 23,150	6850 14,750	8200	5300	8050 17,700	5200 11,400	9140 29'11"
0 mm 0'0"	kg lb			*19 900 *44,350	13 600 29,250	14 750 31,650	9050 19,450	10 550 22,700	6700 14,400			8250 18,150	5300 11,650	8920 29'2"
-1500 mm -5'0"	kg lb	*13 200 *30,050	*13 200 *30,050	*19 700 *42,750	13 600 29,200	14 650 31,450	8950 19,250	10 500 22,550	6600 14,250			8950 19,700	5700 12,600	8420 27'6"
-3000 mm -10'0"	kg lb	*23 550 *51,200	*23 550 *51,200	*17 900 *38,800	13 750 29,550	*13 800 *29,700	9000 19,450	*10 450	6700			*10 200 *22,450	6650 14,700	7590 24'9"
-4500 mm -15'0"	kg lb	*18 750 *40,350	*18 750 *40,350	*14 600 *31,200	14 100 30,400	*10 850 *22,700	9350 20,200					*9950 *21,800	8750 19,650	6310 20'5"

Reach Boom Lift Capacities – Counterweight: 7.56 mt (16,700 lb) – without Bucket, Heavy Lift: On

Long Undercarriage

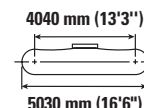
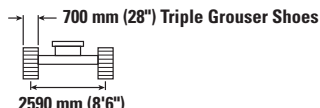
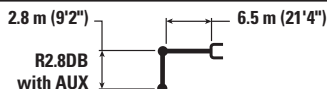

Reach Boom Length	Unit	3000 mm (10'0")		4500 mm (15'0")		6000 mm (20'0")		7500 mm (25'0")		9000 mm (30'0")		mm ft/in		
		kg	lb	kg	lb	kg	lb	kg	lb	kg	lb	kg	lb	mm
7500 mm 25'0"	kg lb											*9300 *20,550	8000 17,950	7350 23'9"
6000 mm 20'0"	kg lb					*10 050 *21,800	*10 050 *21,800	*9350 *20,450	7650 16,450			*8950 *19,700	6500 14,500	8260 26'11"
4500 mm 15'0"	kg lb			*14 500 *31,100	*14 500 *31,100	*11 400 *24,650	10 450 22,500	*9900 *21,550	7450 16,050			8800 19,500	5750 12,700	8830 28'10"
3000 mm 10'0"	kg lb			*18 000 *38,700	14 800 31,950	*13 050 *28,150	9850 21,300	*10 700 *23,250	7200 15,450	8400	5450	8250 18,200	5350 11,800	9110 29'10"
1500 mm 5'0"	kg lb			*16 850 *40,950	14 000 30,100	*14 400 *31,100	9400 20,250	10 850 23,350	6900 14,900	8300	5350	8100 17,850	5250 11,500	9140 29'11"
0 mm 0'0"	kg lb			*19 900 *44,350	13 700 29,500	14 850 31,950	9100 19,650	10 650 22,900	6750 14,500			8350 18,350	5350 11,750	8920 29'2"
-1500 mm -5'0"	kg lb	*13 200 *30,050	*13 200 *30,050	*19 700 *42,750	13 700 29,450	14 750 31,700	9050 19,450	10 600 22,750	6700 14,400			9000 19,900	5750 12,700	8420 27'6"
-3000 mm -10'0"	kg lb	*23 550 *51,200	*23 550 *51,200	*17 900 *38,800	13 850 29,800	*13 800 *29,700	9100 19,600	*10 450	6800			*10 200 *22,450	6700 14,800	7590 24'9"
-4500 mm -15'0"	kg lb	*18 750 *40,350	*18 750 *40,350	*14 600 *31,200	14 250 30,650	*10 850 *22,700	9400 20,350					*9950 *21,800	8850 19,800	6310 20'5"



ISO 10567:2007



* Indicates that the load is limited by hydraulic lifting capacity rather than tipping load. The above loads are in compliance with hydraulic excavator lift capacity standard ISO 10567:2007. They do not exceed 87% of hydraulic lifting capacity or 75% of tipping load. Weight of all lifting accessories must be deducted from the above lifting capacities. Lifting capacities are based on the machine standing on a firm, uniform supporting surface. The use of a work tool attachment point to handle/lift objects, could affect the machine lift performance.

Lift capacity stays with ±5% for all available track shoes.

Always refer to the appropriate Operation and Maintenance Manual for specific product information.

336 Hydraulic Excavator Specifications

Reach Boom Lift Capacities – Counterweight: 7.56 mt (16,700 lb) – without Bucket, Heavy Lift: On

Long Undercarriage

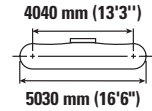
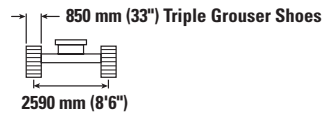
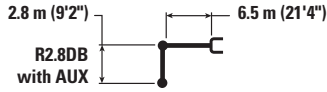

Reach mm ft/in	kg lb	3000 mm (10'0")		4500 mm (15'0")		6000 mm (20'0")		7500 mm (25'0")		9000 mm (30'0")		mm ft/in		
		kg lb	kg lb	kg lb	kg lb	kg lb	kg lb	kg lb	kg lb	kg lb	kg lb	kg lb	kg lb	
7500 mm 25'0"												*9300 *20,550	8150 18,250	7350 23'9"
6000 mm 20'0"						*10 050 *21,800	*10 050 *21,800	*9350 *20,450	7800 16,800			*8950 *19,700	6650 14,800	8260 26'11"
4500 mm 15'0"				*14 500 *31,100	*14 500 *31,100	*11 400 *24,650	10 650 22,900	*9900 *21,550	7600 16,350			*8950 *19,700	5850 13,000	8830 28'10"
3000 mm 10'0"				*18 000 *38,700	15 100 32,550	*13 050 *28,150	10 050 21,700	*10 700 *23,250	7350 15,800	8600	5600	8450 18,600	5500 12,050	9110 29'10"
1500 mm 5'0"				*16 850 *40,950	14 250 30,750	*14 400 *31,100	9600 20,700	11 100 23,850	7050 15,200	8450	5450	8300 18,250	5350 11,750	9140 29'11"
0 mm 0'0"				*19 900 *44,350	14 000 30,100	*15 050 *32,550	9300 20,500	10 900 23,400	6900 14,850			8500 18,750	5450 12,050	8920 29'2"
-1500 mm -5'0"		*13 200 *30,050	*13 200 *30,050	*19 700 *42,750	14 000 30,050	*14 900 *32,250	9200 19,850	10 800 23,300	6850 14,700			9200 20,350	5900 13,000	8420 27'6"
-3000 mm -10'0"		*23 550 *51,200	*23 550 *51,200	*17 900 *38,800	14 150 30,450	*13 800 *29,700	9300 20,050	*10 450	6950			*10 200 *22,450	6850 15,150	7590 24'9"
-4500 mm -15'0"		*18 750 *40,350	*18 750 *40,350	*14 600 *31,200	14 550 *31,200	*10 850 *22,700	9600 20,800					*9950 *21,800	9000 20,200	6310 20'5"



ISO 10567:2007



* Indicates that the load is limited by hydraulic lifting capacity rather than tipping load. The above loads are in compliance with hydraulic excavator lift capacity standard ISO 10567:2007. They do not exceed 87% of hydraulic lifting capacity or 75% of tipping load. Weight of all lifting accessories must be deducted from the above lifting capacities. Lifting capacities are based on the machine standing on a firm, uniform supporting surface. The use of a work tool attachment point to handle/lift objects, could affect the machine lift performance.

Lift capacity stays with ±5% for all available track shoes.









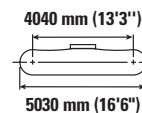
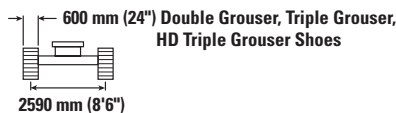
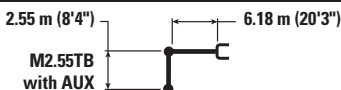

Always refer to the appropriate Operation and Maintenance Manual for specific product information.

336 Hydraulic Excavator Specifications

Mass Boom Lift Capacities – Counterweight: 7.56 mt (16,700 lb) – without Bucket, Heavy Lift: On

Long Undercarriage









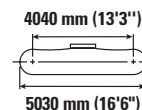
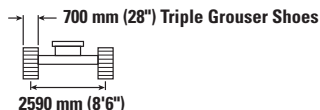
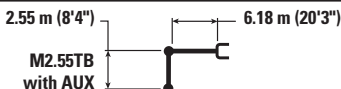



		3000 mm (10'0")		4500 mm (15'0")		6000 mm (20'0")		7500 mm (25'0")				mm ft/in
												
7500 mm 25'0"	kg lb					*10 100 *22,250	*10 100 *22,250			*8950 *19,850	*8950 *19,850	6600 21'3"
6000 mm 20'0"	kg lb					*10 450 *22,750	*10 450 *22,750	*9850	7300	*8550 *18,800	7100 15,850	7600 24'9"
4500 mm 15'0"	kg lb			*14 650 *31,450	*14 650 *31,450	*11 600 *25,150	*10 100 21,800	*10 150 *22,150	7150 15,300	*8550 *18,800	6150 13,550	8220 26'10"
3000 mm 10'0"	kg lb			*17 900 *38,450	14 400 31,150	*13 100 *28,300	9550 20,550	10 800 23,200	6850 14,750	8850 19,500	5650 12,400	8520 27'11"
1500 mm 5'0"	kg lb			*19 850 *42,900	13 550 29,250	*14 300 *30,900	9050 19,500	10 500 22,600	6600 14,250	8650 19,050	5500 12,050	8550 28'0"
0 mm 0'0"	kg lb			*20 050 *43,500	13 300 28,550	14 500 31,150	8800 18,900	10 350 22,250	6450 13,900	8900 19,650	5600 12,350	8310 27'3"
-1500 mm -5'0"	kg lb	*17 900 *40,600	*17 900 *40,600	*19 050 *41,300	13 300 28,600	*14 400 30,950	8700 18,750	10 300 22,250	6450 13,900	9850 21,700	6150 13,600	7770 25'5"
-3000 mm -10'0"	kg lb	*21 750 *47,250	*21 750 *47,250	*16 750 *36,250	13 500 29,050	*12 750 *27,350	8850 19,100			*10 500 *23,150	7400 16,450	6870 22'4"
-4500 mm -15'0"	kg lb			*12 250 *25,850	*12 250 *25,850					*9700 *21,200	*9700 *21,200	5410 17'5"

Mass Boom Lift Capacities – Counterweight: 7.56 mt (16,700 lb) – without Bucket, Heavy Lift: On

Long Undercarriage



		3000 mm (10'0")		4500 mm (15'0")		6000 mm (20'0")		7500 mm (25'0")				mm ft/in
												
7500 mm 25'0"	kg lb					*10 100 *22,250	*10 100 *22,250			*8950 *19,850	*8950 *19,850	6600 21'3"
6000 mm 20'0"	kg lb					*10 450 *22,750	*10 450 *22,750	*9850	7350	*8550 *18,800	7200 16,000	7600 24'9"
4500 mm 15'0"	kg lb			*14 650 *31,450	*14 650 *31,450	*11 600 *25,150	*10 200 21,950	*10 150 *22,150	7200 15,450	*8550 *18,800	6200 13,700	8220 26'10"
3000 mm 10'0"	kg lb			*17 900 *38,450	14 550 31,400	*13 100 *28,300	9600 20,750	*10 800 23,450	6950 14,900	8850 19,500	5700 12,550	8520 27'11"
1500 mm 5'0"	kg lb			*19 850 *42,900	13 700 29,500	*14 300 *30,900	9150 19,700	10 600 22,850	6700 14,350	8750 19,200	5550 12,150	8550 28'0"
0 mm 0'0"	kg lb			*20 050 *43,500	13 400 28,850	14 650 31,450	8850 19,100	10 450 22,450	6500 14,050	9000 19,850	5650 12,500	8310 27'3"
-1500 mm -5'0"	kg lb	*17 900 *40,600	*17 900 *40,600	*19 050 *41,300	13 400 28,850	*14 400 *31,150	8800 18,950	10 400 22,450	6500 14,000	9900 21,900	6200 13,700	7770 25'5"
-3000 mm -10'0"	kg lb	*21 750 *47,250	*21 750 *47,250	*16 750 *36,250	13 650 29,350	*12 750 *27,350	8950 19,250			*10 500 *23,150	7500 16,600	6870 22'4"
-4500 mm -15'0"	kg lb			*12 250 *25,850	*12 250 *25,850					*9700 *21,200	*9700 *21,200	5410 17'5"



ISO 10567:2007



* Indicates that the load is limited by hydraulic lifting capacity rather than tipping load. The above loads are in compliance with hydraulic excavator lift capacity standard ISO 10567:2007. They do not exceed 87% of hydraulic lifting capacity or 75% of tipping load. Weight of all lifting accessories must be deducted from the above lifting capacities. Lifting capacities are based on the machine standing on a firm, uniform supporting surface. The use of a work tool attachment point to handle/lift objects, could affect the machine lift performance.

Lift capacity stays with ±5% for all available track shoes.

Always refer to the appropriate Operation and Maintenance Manual for specific product information.

336 Hydraulic Excavator Specifications

Mass Boom Lift Capacities – Counterweight: 7.56 mt (16,700 lb) – without Bucket, Heavy Lift: On

Long Undercarriage

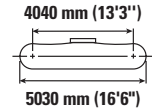
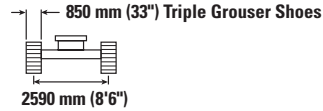
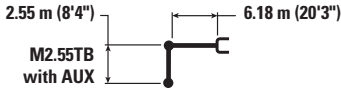

Boom Length	Unit	3000 mm (10'0")		4500 mm (15'0")		6000 mm (20'0")		7500 mm (25'0")		mm ft/in		
		kg lb	kg lb	kg lb	kg lb	kg lb	kg lb	kg lb	kg lb	kg lb	mm ft/in	
7500 mm 25'0"	kg lb					*10 100 *22,250	*10 100 *22,250			*8950 *19,850	*8950 *19,850	6600 21'3"
6000 mm 20'0"	kg lb					*10 450 *22,750	*10 450 *22,750	*9850 7500		*8550 *18,800	7300 16,300	7600 24'9"
4500 mm 15'0"	kg lb			*14 650 *31,450	*14 650 *31,450	*11 600 *25,150	10 400 22,350	*10 150 *22,150	7350 15,750	*8550 *18,800	6300 13,950	8220 26'10"
3000 mm 10'0"	kg lb			*17 900 *38,450	14 850 32,000	*13 100 *28,300	9800 21,150	*10 800 *23,500	7100 15,200	*8850 *19,500	5800 12,800	8520 27'11"
1500 mm 5'0"	kg lb			*19 850 *42,900	14 000 30,100	*14 300 *30,900	9350 20,100	10 850 23,350	6850 14,700	8900 19,650	5650 12,450	8550 28'0"
0 mm 0'0"	kg lb			*20 050 *43,500	13 700 29,450	*14 800 *32,000	9050 19,500	10 650 22,950	6650 14,350	9200 20,300	5800 12,750	8310 27'3"
-1500 mm -5'0"	kg lb	*17 900 *40,600	*17 900 *40,600	*19 050 *41,300	13 700 29,450	*14 400 *31,150	9000 19,350	10 650 22,950	6650 14,350	10 150 22,400	6350 14,000	7770 25'5"
-3000 mm -10'0"	kg lb	*21 750 *47,250	*21 750 *47,250	*16 750 *36,250	13 950 29,950	*12 750 *27,350	9150 19,700			*10 500 *23,150	7650 16,950	6870 22'4"
-4500 mm -15'0"	kg lb			*12 250 *25,850	*12 250 *25,850					*9700 *21,200	*9700 *21,200	5410 17'5"



ISO 10567:2007



* Indicates that the load is limited by hydraulic lifting capacity rather than tipping load. The above loads are in compliance with hydraulic excavator lift capacity standard ISO 10567:2007. They do not exceed 87% of hydraulic lifting capacity or 75% of tipping load. Weight of all lifting accessories must be deducted from the above lifting capacities. Lifting capacities are based on the machine standing on a firm, uniform supporting surface. The use of a work tool attachment point to handle/lift objects, could affect the machine lift performance.

Lift capacity stays with ±5% for all available track shoes.

Always refer to the appropriate Operation and Maintenance Manual for specific product information.

336 Hydraulic Excavator Specifications

Reach Boom Lift Capacities – Counterweight: 6.8 mt (15,000 lb) – without Bucket, Heavy Lift: On

Long Narrow Undercarriage

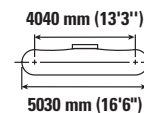
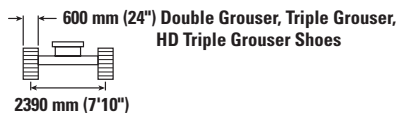

		1500 mm (5'0")		3000 mm (10'0")		4500 mm (15'0")		6000 mm (20'0")		7500 mm (25'0")		9000 mm (30'0")		mm ft/in		
9000 mm 30'0"	kg lb													*6150 *13,700	*6150 *13,700	7350 23'7"
7500 mm 25'0"	kg lb									*7600 *16,750	6950 14,850			*5700 *12,650	5450 12,200	8540 27'8"
6000 mm 20'0"	kg lb									*7900 *17,250	6800 14,600	*7400 *14,300	4950 10,550	*5550 *12,250	4600 10,200	9340 30'5"
4500 mm 15'0"	kg lb							*9650 *20,950	9300 20,050	*8650 *18,800	6550 14,050	*8050 17,350	4850 10,350	*5600 *12,250	4100 9,050	9840 32'2"
3000 mm 10'0"	kg lb					*15 150 *32,550	13 250 28,600	*11 450 *24,750	8700 18,700	*9600 *20,850	6200 13,350	7900 16,950	4650 10,000	*5750 *12,650	3800 8,400	10 100 33'1"
1500 mm 5'0"	kg lb					*18 250 *39,400	12 100 26,050	*13 150 *28,450	8100 17,400	10 150 *21,850	5900 12,650	7700 16,550	4500 9,600	*6100 *13,350	3700 8,150	10 130 33'2"
0 mm 0'0"	kg lb			*8200 *18,650	*8200 *18,650	*19 900 *43,050	11 450 24,650	13 900 29,850	7650 16,500	9900 21,250	5600 12,100	7550 16,200	4350 9,300	6550 14,350	3750 8,250	9930 32'6"
-1500 mm -5'0"	kg lb	*8550 *19,100	*8550 *19,100	*12 850 *29,000	*12 850 *29,000	*20 150 *43,650	11 200 24,100	13 600 29,250	7450 16,000	9700 20,850	5450 11,750	7450 16,050	4250 9,150	6900 15,250	3950 8,700	9490 31'1"
-3000 mm -10'0"	kg lb	*13 600 *30,450	*13 600 *30,450	*18 750 *42,400	*18 750 *42,400	*19 250 *41,700	11 200 24,100	13 550 29,150	7400 15,900	9650 20,800	5450 11,700			7750 17,200	4450 9,800	8770 28'7"
-4500 mm -15'0"	kg lb	*19 550 *43,950	*19 550 *43,950	*23 800 *51,350	22 550 48,250	*17 150 *37,000	11 400 24,600	*13 000 *27,900	7500 16,200	*9750 *20,500	5600 12,050			*9300 *20,500	5400 12,050	7690 25'0"
-6000 mm -20'0"	kg lb					*13 050 *27,500	11 900 25,700	*9250 20,500	7900					*9100 *19,850	7800 17,800	6060 19'5"



ISO 10567:2007



* Indicates that the load is limited by hydraulic lifting capacity rather than tipping load. The above loads are in compliance with hydraulic excavator lift capacity standard ISO 10567:2007. They do not exceed 87% of hydraulic lifting capacity or 75% of tipping load. Weight of all lifting accessories must be deducted from the above lifting capacities. Lifting capacities are based on the machine standing on a firm, uniform supporting surface. The use of a work tool attachment point to handle/lift objects, could affect the machine lift performance.

Lift capacity stays with ±5% for all available track shoes.

Always refer to the appropriate Operation and Maintenance Manual for specific product information.

336 Hydraulic Excavator Specifications

Reach Boom Lift Capacities – Counterweight: 6.8 mt (15,000 lb) – without Bucket, Heavy Lift: On

Long Narrow Undercarriage

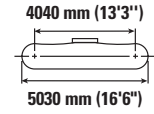
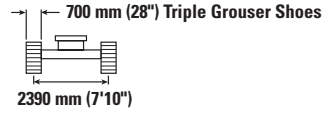
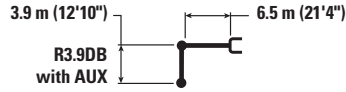

Reach	Unit	1500 mm (5'0")		3000 mm (10'0")		4500 mm (15'0")		6000 mm (20'0")		7500 mm (25'0")		9000 mm (30'0")		mm ft/in		
		kg lb	kg lb	kg lb	kg lb	kg lb	kg lb	kg lb	kg lb	kg lb	kg lb	kg lb	kg lb	kg lb	mm ft/in	
9000 mm 30'0"	kg lb													*6150 *13,700	*6150 *13,700	7350 23'7"
7500 mm 25'0"	kg lb									*7600 *16,750	7000 14,950			*5700 *12,650	5500 12,300	8540 27'8"
6000 mm 20'0"	kg lb									*7900 *17,250	6850 14,750	*7400 *14,300	5000 10,650	*5550 *12,250	4650 10,300	9340 30'5"
4500 mm 15'0"	kg lb							*9650 *20,950	9350 20,200	*8650 *18,800	6600 14,200	*8050 *17,500	4850 10,450	*5600 *12,250	4150 9,150	9840 32'2"
3000 mm 10'0"	kg lb					*15 150 *32,550	13 350 28,800	*11 450 *24,750	8750 18,850	*9600 *20,850	6250 13,500	8000 17,150	4700 10,100	*5750 *12,650	3850 8,500	10100 33'1"
1500 mm 5'0"	kg lb					*18 250 *39,400	12 200 26,300	*13 150 *28,450	8150 17,600	10 250 22,100	5950 12,800	7800 16,700	4500 9,700	*6100 *13,350	3750 8,250	10130 33'2"
0 mm 0'0"	kg lb			*8200 *18,650	*8200 *18,650	*19 900 *43,050	11 550 24,850	14 050 30,150	7750 16,650	10 000 21,450	5700 12,200	7600 16,350	4350 9,400	6600 14,500	3800 8,300	9930 32'6"
-1500 mm -5'0"	kg lb	*8550 *19,100	*8550 *19,100	*12 850 *29,000	*12 850 *29,000	*20 150 *43,650	11 300 24,300	13 750 29,550	7500 16,150	9800 21,050	5500 11,900	7550 16,200	4300 9,250	7000 15,400	4000 8,800	9490 31'1"
-3000 mm -10'0"	kg lb	*13 600 *30,450	*13 600 *30,450	*18 750 *42,400	*18 750 *42,400	*19 250 *41,700	11 300 24,350	13 700 29,400	7450 16,050	9750 21,000	5500 11,800			7850 17,350	4500 9,900	8770 28'7"
-4500 mm -15'0"	kg lb	*19 550 *43,950	*19 550 *43,950	*23 800 *51,350	22 750 48,700	*17 150 *37,000	11 550 24,800	*13 000 *27,900	7600 16,350	*9750 *20,500	5650 12,200			*9300 *20,500	5450 12,200	7690 25'0"
-6000 mm -20'0"	kg lb					*13 050 *27,500	12 000 25,900	*9250 8000						*9100 *19,850	7900 18,000	6060 19'5"



ISO 10567:2007



* Indicates that the load is limited by hydraulic lifting capacity rather than tipping load. The above loads are in compliance with hydraulic excavator lift capacity standard ISO 10567:2007. They do not exceed 87% of hydraulic lifting capacity or 75% of tipping load. Weight of all lifting accessories must be deducted from the above lifting capacities. Lifting capacities are based on the machine standing on a firm, uniform supporting surface. The use of a work tool attachment point to handle/lift objects, could affect the machine lift performance.

Lift capacity stays with ±5% for all available track shoes.

Always refer to the appropriate Operation and Maintenance Manual for specific product information.

336 Hydraulic Excavator Specifications

Reach Boom Lift Capacities – Counterweight: 6.8 mt (15,000 lb) – without Bucket, Heavy Lift: On

Long Narrow Undercarriage

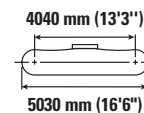

Reach mm ft/in	kg lb	3000 mm (10'0")		4500 mm (15'0")		6000 mm (20'0")		7500 mm (25'0")		9000 mm (30'0")		mm ft/in		
7500 mm 25'0"	kg lb							*8700	6750			*7350	6450	7700
												*16,200	14,450	24'11"
6000 mm 20'0"	kg lb							*8800	6700			*7150	5300	8580
												*15,700	11,750	27'11"
4500 mm 15'0"	kg lb			*13 400	*13 400	*10 800	9100	*9450	6450	8000	4800	*7200	4650	9130
						*23,350	19,600	*20,550	13,900			*15,800	10,300	29'10"
3000 mm 10'0"	kg lb			*17 000	12 800	*12 500	8500	*10 300	6150	7900	4650	7350	4300	9410
				*36,450	27,850	*26,950	18,350	*22,400	13,250	16,900	9,950	16,200	9,500	30'10"
1500 mm 5'0"	kg lb			*19 550	11 850	*13 950	8000	10 150	5900	7700	4500	7200	4200	9440
				*42,150	25,550	*30,200	17,250	21,850	12,650	16,600	9,700	15,800	9,200	30'11"
0 mm 0'0"	kg lb			*20 400	11 450	13 900	7700	9900	5650	7600	4400	7350	4250	9220
				*44,150	24,650	29,850	16,550	21,350	12,200	16,350	9,450	16,150	9,350	30'2"
-1500 mm -5'0"	kg lb	*14 050	*14 050	*19 950	11 350	13 700	7550	9800	5550			7900	4550	8750
		*31,750	*31,750	*43,300	24,450	29,500	16,250	21,100	12,000			17,400	10,050	28'7"
-3000 mm -10'0"	kg lb	*22 150	*22 150	*18 500	11 450	13 750	7550	9850	5600			9100	5200	7960
		*50,150	48,450	*40,100	24,700	29,550	16,300	21,200	12,100			20,100	11,550	25'11"
-4500 mm -15'0"	kg lb	*20 800	*20 800	*15 700	11 800	*11 900	7800					*10 050	6700	6750
		*44,850	*44,850	*33,700	25,350	*25,300	16,800					*22,050	14,950	21'10"

Reach Boom Lift Capacities – Counterweight: 6.8 mt (15,000 lb) – without Bucket, Heavy Lift: On

Long Narrow Undercarriage

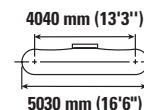
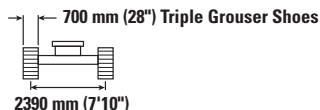

Reach mm ft/in	kg lb	3000 mm (10'0")		4500 mm (15'0")		6000 mm (20'0")		7500 mm (25'0")		9000 mm (30'0")		mm ft/in		
7500 mm 25'0"	kg lb							*8700	6800			*7350	6500	7700
												*16,200	14,550	24'11"
6000 mm 20'0"	kg lb							*8800	6750			*7150	5350	8580
												*15,700	11,850	27'11"
4500 mm 15'0"	kg lb			*13 400	*13 400	*10 800	9200	*9450	6500	8100	4800	*7200	4700	9130
						*23,350	19,800	*20,550	14,000			*15,800	10,400	29'10"
3000 mm 10'0"	kg lb			*17 000	12 900	*12 500	8600	*10 300	6200	7950	4700	7400	4350	9410
				*36,450	27,850	*26,950	18,550	*22,400	13,400	17,100	10,050	16,350	9,600	30'10"
1500 mm 5'0"	kg lb			*19 550	11 950	*13 950	8100	10 250	5950	7800	4550	7250	4250	9440
				*42,150	25,800	*30,200	17,450	22,050	12,750	16,750	9,750	16,000	9,300	30'11"
0 mm 0'0"	kg lb			*20 400	11 550	14 000	7750	10 000	5750	7700	4450	7400	4300	9220
				*44,150	24,850	30,150	16,700	21,550	12,350	16,550	9,550	16,350	9,450	30'2"
-1500 mm -5'0"	kg lb	*14 050	*14 050	*19 950	11 450	13 850	7600	9900	5650			7950	4600	8750
		*31,750	*31,750	*43,300	24,650	29,750	16,400	21,300	12,100			17,600	10,150	28'7"
-3000 mm -10'0"	kg lb	*22 150	*22 150	*18 500	11 600	13 900	7650	9950	5650			9150	5250	7960
		*50,150	48,850	*40,100	24,900	29,850	16,450	21,450	12,250			20,300	11,650	25'11"
-4500 mm -15'0"	kg lb	*20 800	*20 800	*15 700	11 900	*11 900	7850					*10 050	6750	6750
		*44,850	*44,850	*33,700	25,600	*25,300	17,000					*22,050	15,100	21'10"



ISO 10567:2007



* Indicates that the load is limited by hydraulic lifting capacity rather than tipping load. The above loads are in compliance with hydraulic excavator lift capacity standard ISO 10567:2007. They do not exceed 87% of hydraulic lifting capacity or 75% of tipping load. Weight of all lifting accessories must be deducted from the above lifting capacities. Lifting capacities are based on the machine standing on a firm, uniform supporting surface. The use of a work tool attachment point to handle/lift objects, could affect the machine lift performance.

Lift capacity stays with ±5% for all available track shoes.

Always refer to the appropriate Operation and Maintenance Manual for specific product information.

336 Hydraulic Excavator Specifications

Reach Boom Lift Capacities – Counterweight: 6.8 mt (15,000 lb) – without Bucket, Heavy Lift: On

Long Narrow Undercarriage

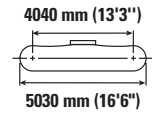
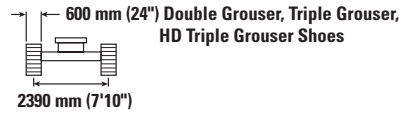
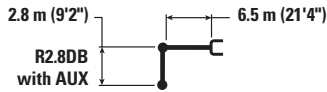

Reach Boom Length	Unit	3000 mm (10'0")		4500 mm (15'0")		6000 mm (20'0")		7500 mm (25'0")		9000 mm (30'0")		mm ft/in		
		kg lb	kg lb	kg lb	kg lb	kg lb	kg lb	kg lb	kg lb	kg lb	kg lb	kg lb	mm ft/in	
7500 mm 25'0"	kg lb											*9300 *20,600	6900 15,550	7340 23'9"
6000 mm 20'0"	kg lb					*10 000 *21,800	9500 20,400	*9300 *20,400	6650 14,200			*8950 *19,700	5600 12,500	8250 26'10"
4500 mm 15'0"	kg lb			*14 450 *31,050	13 850 29,850	*11 400 *24,650	9000 19,400	*9900 *21,550	6400 13,800			8250 18,250	4900 10,900	8820 28'10"
3000 mm 10'0"	kg lb			*18 000 *38,600	12 550 27,150	*13 000 *28,150	8450 18,250	10 450 22,450	6150 13,250	7850	4650	7750 17,050	4550 10,050	9110 29'10"
1500 mm 5'0"	kg lb			*16 850 *41,000	11 750 25,350	14 250 30,600	8000 17,250	10 150 21,850	5900 12,700	7750	4550	7550 16,650	4450 9,750	9140 29'11"
0 mm 0'0"	kg lb			*19 800 *44,350	11 500 24,750	13 900 29,900	7700 16,600	9950 21,400	5700 12,300			7750 17,100	4550 9,950	8920 29'2"
-1500 mm -5'0"	kg lb	*13 100 *29,800	*13 100 *29,800	*19 700 *42,750	11 500 24,700	13 800 29,650	7600 16,400	9900 21,250	5650 12,200			8400 18,550	4900 10,750	8420 27'7"
-3000 mm -10'0"	kg lb	*23 600 *51,250	23 000 49,250	*17 950 *38,850	11 650 25,050	*13 800 *29,750	7700 16,600	10 000	5750			9800 21,750	5650 12,550	7600 24'9"
-4500 mm -15'0"	kg lb	*18 850 *40,500	*18 850 *40,500	*14 600 *31,300	12 000 25,850	*10 900 *22,850	8000 17,300					*9950 *21,850	7500 16,800	6330 20'5"

Reach Boom Lift Capacities – Counterweight: 6.8 mt (15,000 lb) – without Bucket, Heavy Lift: On

Long Narrow Undercarriage

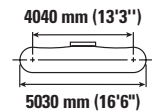
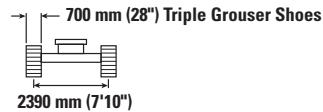
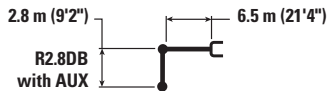

Reach Boom Length	Unit	3000 mm (10'0")		4500 mm (15'0")		6000 mm (20'0")		7500 mm (25'0")		9000 mm (30'0")		mm ft/in		
		kg lb	kg lb	kg lb	kg lb	kg lb	kg lb	kg lb	kg lb	kg lb	kg lb	kg lb	mm ft/in	
7500 mm 25'0"	kg lb											*9300 *20,600	7000 15,700	7340 23'9"
6000 mm 20'0"	kg lb					*10 000 *21,800	9500 20,600	*9300 *20,400	6700 14,350			*8950 *19,700	5650 12,600	8250 26'10"
4500 mm 15'0"	kg lb			*14 450 *31,050	13 950 30,100	*11 400 *24,650	9100 19,600	*9900 *21,550	6500 13,950			8350 18,450	4950 11,000	8820 28'10"
3000 mm 10'0"	kg lb			*18 000 *38,600	12 650 27,400	*13 000 *28,150	8550 18,400	10 550 22,650	6200 13,350	7950	4700	7800 17,200	4600 10,150	9110 29'10"
1500 mm 5'0"	kg lb			*16 850 *41,000	11 850 25,600	*14 350 30,900	8050 17,400	10 250 22,050	5950 12,800	7800	4600	7650 16,850	4500 9,850	9140 29'11"
0 mm 0'0"	kg lb			*19 800 *44,350	11 600 25,000	14 050 30,200	7800 16,800	10 050 21,600	5750 12,400			7850 17,250	4550 10,050	8920 29'2"
-1500 mm -5'0"	kg lb	*13 100 *29,800	*13 100 *29,800	*19 700 *42,750	11 600 24,950	13 950 29,950	7700 16,550	10 000 21,500	5700 12,300			8500 18,750	4950 10,850	8420 27'7"
-3000 mm -10'0"	kg lb	*23 600 *51,250	23 200 49,700	*17 950 *38,850	11 750 25,300	*13 800 *29,750	7750 16,750	10 100	5800			9900 22,000	5700 12,650	7600 24'9"
-4500 mm -15'0"	kg lb	*18 850 *40,500	*18 850 *40,500	*14 600 *31,300	12 100 26,100	*10 900 *22,850	8050 17,450					*9950 *21,850	7550 16,950	6330 20'5"



ISO 10567:2007



* Indicates that the load is limited by hydraulic lifting capacity rather than tipping load. The above loads are in compliance with hydraulic excavator lift capacity standard ISO 10567:2007. They do not exceed 87% of hydraulic lifting capacity or 75% of tipping load. Weight of all lifting accessories must be deducted from the above lifting capacities. Lifting capacities are based on the machine standing on a firm, uniform supporting surface. The use of a work tool attachment point to handle/lift objects, could affect the machine lift performance.

Lift capacity stays with ±5% for all available track shoes.









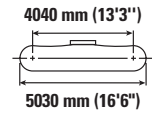
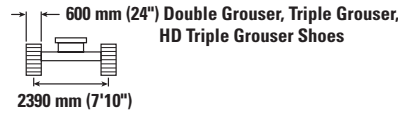
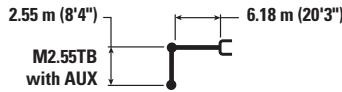

Always refer to the appropriate Operation and Maintenance Manual for specific product information.

336 Hydraulic Excavator Specifications

Mass Boom Lift Capacities – Counterweight: 6.8 mt (15,000 lb) – without Bucket, Heavy Lift: On

Long Narrow Undercarriage









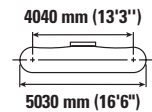
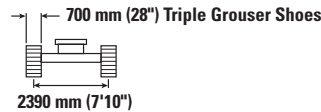
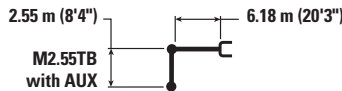



		3000 mm (10'0")		4500 mm (15'0")		6000 mm (20'0")		7500 mm (25'0")				mm ft/in
												
7500 mm 25'0"	kg lb					*10 100 *22,250	9400 20,150			*8950 *19,850	8000 18,050	6580 21'3"
6000 mm 20'0"	kg lb					*10 450 *22,700	9200 19,850	*9800	6300	*8550 *18,850	6150 13,750	7600 24'8"
4500 mm 15'0"	kg lb			*14 600 *31,350	13 600 29,350	*11 600 *25,100	8750 18,850	*10 150 *22,150	6150 13,200	*8550 *18,800	5250 11,650	8210 26'10"
3000 mm 10'0"	kg lb			*17 850 *38,400	12 300 26,600	*13 050 *28,250	8200 17,650	10 200 21,950	5900 12,650	8350 18,400	4800 10,600	8520 27'11"
1500 mm 5'0"	kg lb			*19 850 *42,900	11 450 24,750	14 000 30,100	7750 16,650	9950 21,350	5650 12,150	8150 17,900	4650 10,250	8550 28'0"
0 mm 0'0"	kg lb			*20 050 *43,500	11 200 24,100	13 650 29,400	7450 16,050	9750 20,950	5500 11,800	8400 18,500	4750 10,500	8310 27'3"
-1500 mm -5'0"	kg lb	*17 800 *40,350	*17 800 *40,350	*19 050 *41,300	11 200 24,100	13 600 29,200	7400 15,900	9700 20,950	5450 11,800	9250 20,400	5250 11,500	7780 25'5"
-3000 mm -10'0"	kg lb	*21 800 *47,350	*21 800 *47,350	*16 800 *36,300	11 400 24,550	*12 750 *27,400	7500 16,200			*10 500 *23,150	6300 13,950	6880 22'5"
-4500 mm -15'0"	kg lb			*12 300 *26,000	11 950 25,750					*9750 *21,250	9150 20,650	5430 17'6"

Mass Boom Lift Capacities – Counterweight: 6.8 mt (15,000 lb) – without Bucket, Heavy Lift: On

Long Narrow Undercarriage



		3000 mm (10'0")		4500 mm (15'0")		6000 mm (20'0")		7500 mm (25'0")				mm ft/in
												
7500 mm 25'0"	kg lb					*10 100 *22,250	9500 20,300			*8950 *19,850	8050 18,200	6580 21'3"
6000 mm 20'0"	kg lb					*10 450 *22,700	9300 20,000	*9800	6350	*8550 *18,850	6200 13,850	7600 24'8"
4500 mm 15'0"	kg lb			*14 600 *31,350	13 700 29,600	*11 600 *25,100	8850 19,050	*10 150 *22,150	6200 13,350	*8550 *18,800	5300 11,750	8210 26'10"
3000 mm 10'0"	kg lb			*17 850 *38,400	12 400 26,800	*13 050 *28,250	8250 17,850	10 300 22,150	5950 12,800	8400 18,550	4850 10,700	8520 27'11"
1500 mm 5'0"	kg lb			*19 850 *42,900	11 600 24,950	14 150 30,350	7800 16,800	10 000 21,550	5700 12,250	8200 18,100	4700 10,350	8550 28'0"
0 mm 0'0"	kg lb			*20 050 *43,500	11 300 24,300	13 800 29,650	7550 16,200	9850 21,150	5550 11,950	8500 18,650	4800 10,600	8310 27'3"
-1500 mm -5'0"	kg lb	*17 800 *40,350	*17 800 *40,350	*19 050 *41,300	11 300 24,300	13 700 29,500	7450 16,050	9800 21,150	5500 11,900	9350 20,600	5300 11,650	7780 25'5"
-3000 mm -10'0"	kg lb	*21 800 *47,350	*21 800 *47,350	*16 800 *36,300	11 500 24,800	*12 750 *27,400	7600 16,350			*10 500 *23,150	6350 14,100	6880 22'5"
-4500 mm -15'0"	kg lb			*12 300 *26,000	12 050 25,950					*9750 *21,250	9200 20,850	5430 17'6"



ISO 10567:2007



* Indicates that the load is limited by hydraulic lifting capacity rather than tipping load. The above loads are in compliance with hydraulic excavator lift capacity standard ISO 10567:2007. They do not exceed 87% of hydraulic lifting capacity or 75% of tipping load. Weight of all lifting accessories must be deducted from the above lifting capacities. Lifting capacities are based on the machine standing on a firm, uniform supporting surface. The use of a work tool attachment point to handle/lift objects, could affect the machine lift performance.

Lift capacity stays with ±5% for all available track shoes.

Always refer to the appropriate Operation and Maintenance Manual for specific product information.

336 Hydraulic Excavator Specifications

Reach Boom Lift Capacities – Counterweight: 7.56 mt (16,700 lb) – without Bucket, Heavy Lift: On

Long Narrow Undercarriage

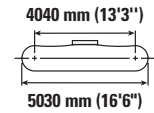
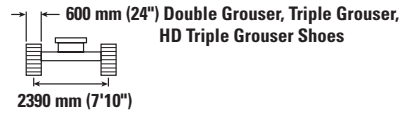
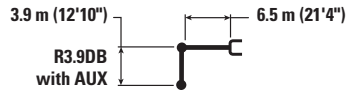

Reach (mm)	Reach (ft/in)	1500 mm (5'0")		3000 mm (10'0")		4500 mm (15'0")		6000 mm (20'0")		7500 mm (25'0")		9000 mm (30'0")		mm ft/in		
		kg lb	kg lb	kg lb	kg lb	kg lb	kg lb	kg lb	kg lb	kg lb	kg lb	kg lb	kg lb	kg lb	mm ft/in	
9000 mm 30'0"	kg lb													*6150 *13,700	*6150 *13,700	7350 23'7"
7500 mm 25'0"	kg lb									*7600 *16,750	7350 15,750			*5700 *12,650	*5700 *12,650	8540 27'8"
6000 mm 20'0"	kg lb									*7900 *17,250	7250 15,500	*7400 *14,300	5300 11,250	*5550 *12,250	4900 10,900	9340 30'5"
4500 mm 15'0"	kg lb							*9650 *20,950	*9650 *20,950	*8650 *18,800	6950 14,950	*8050 *17,650	5150 11,050	*5600 *12,250	4400 9,750	9840 32'2"
3000 mm 10'0"	kg lb					*15 150 *32,550	14 050 30,350	*11 450 *24,750	9250 19,900	*9600 *20,850	6650 14,250	8350 17,900	5000 10,700	*5750 *12,650	4100 9,050	10 100 33'1"
1500 mm 5'0"	kg lb					*18 250 *39,400	12 900 27,800	*13 150 *28,450	8650 18,600	*10 600 *22,950	6300 13,550	8150 17,500	4800 10,350	*6100 *13,350	4000 8,800	10 130 33'2"
0 mm 0'0"	kg lb			*8200 *18,650	*8200 *18,650	*19 900 *43,050	12 250 26,400	*14 350 *31,050	8200 17,700	10 450 22,450	6050 13,000	8000 17,150	4650 10,050	*6650 *14,600	4050 8,900	9930 32'6"
-1500 mm -5'0"	kg lb	*8550 *19,100	*8550 *19,100	*12 850 *29,000	*12 850 *29,000	*20 150 *43,650	12 000 25,850	14 400 30,900	8000 17,200	10 250 22,050	5900 12,650	7900 17,000	4600 9,900	7350 16,150	4300 9,400	9490 31'1"
-3000 mm -10'0"	kg lb	*13 600 *30,450	*13 600 *30,450	*18 750 *42,400	*18 750 *42,400	*19 250 *41,700	12 050 25,850	14 350 30,800	7950 17,100	10 250 22,000	5850 12,600			8200 18,200	4800 10,600	8770 28'7"
-4500 mm -15'0"	kg lb	*19 550 *43,950	*19 550 *43,950	*23 800 *51,350	*23 800 *51,350	*17 150 *37,000	12 250 26,350	*13 000 *27,900	8050 17,400	*9750 *20,500	6000 13,000			*9300 *20,500	5800 12,950	7690 25'0"
-6000 mm -20'0"	kg lb					*13 050 *27,500	12 700 27,450	*9250 20,400	8450					*9100 *19,850	8350 19,050	6060 19'5"



ISO 10567:2007



* Indicates that the load is limited by hydraulic lifting capacity rather than tipping load. The above loads are in compliance with hydraulic excavator lift capacity standard ISO 10567:2007. They do not exceed 87% of hydraulic lifting capacity or 75% of tipping load. Weight of all lifting accessories must be deducted from the above lifting capacities. Lifting capacities are based on the machine standing on a firm, uniform supporting surface. The use of a work tool attachment point to handle/lift objects, could affect the machine lift performance.

Lift capacity stays with ±5% for all available track shoes.

Always refer to the appropriate Operation and Maintenance Manual for specific product information.

336 Hydraulic Excavator Specifications

Reach Boom Lift Capacities – Counterweight: 7.56 mt (16,700 lb) – without Bucket, Heavy Lift: On

Long Narrow Undercarriage

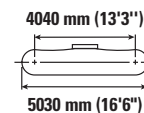
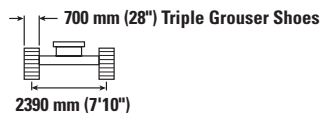

		1500 mm (5'0")		3000 mm (10'0")		4500 mm (15'0")		6000 mm (20'0")		7500 mm (25'0")		9000 mm (30'0")		mm ft/in		
9000 mm 30'0"	kg lb													*6150 *13,700	*6150 *13,700	7350 23'7"
7500 mm 25'0"	kg lb									*7600 *16,750	7400 15,850			*5700 *12,650	*5700 *12,650	8540 27'8"
6000 mm 20'0"	kg lb									*7900 *17,250	7300 15,650	*7400 *14,300	5300 11,350	*5550 *12,250	4950 11,000	9340 30'5"
4500 mm 15'0"	kg lb							*9650 *20,950	*9650 *20,950	*8650 *18,800	7000 15,100	*8050 *17,650	5200 11,150	*5600 *12,250	4450 9,800	9840 32'2"
3000 mm 10'0"	kg lb					*15 150 *32,550	14 150 30,550	*11 450 *24,750	9300 20,050	*9600 *20,850	6700 14,400	8400 18,100	5050 10,800	*5750 *12,650	4150 9,150	10 100 33'1"
1500 mm 5'0"	kg lb					*18 250 *39,400	13 000 28,050	*13 150 *28,450	8700 18,800	*10 600 *22,950	6350 13,700	8200 17,650	4850 10,450	*6100 *13,350	4050 8,900	10 130 33'2"
0 mm 0'0"	kg lb			*8200 *18,650	*8200 *18,650	*19 900 *43,050	12 350 26,600	*14 350 *31,050	8300 17,850	10 550 22,650	6100 13,100	8050 17,300	4700 10,150	*6650 *14,600	4100 9,000	9930 32'6"
-1500 mm -5'0"	kg lb	*8550 *19,100	*8550 *19,100	*12 850 *29,000	*12 850 *29,000	*20 150 *43,650	12 100 26,050	14 550 31,200	8050 17,350	10 350 22,300	5950 12,800	7950 17,150	4650 9,950	7400 16,350	4300 9,500	9490 31'1"
-3000 mm -10'0"	kg lb	*13 600 *30,450	*13 600 *30,450	*18 750 *42,400	*18 750 *42,400	*19 250 *41,700	12 150 26,100	*14 450 31,100	8000 17,250	10 300 22,200	5900 12,750			8300 18,350	4850 10,700	8770 28'7"
-4500 mm -15'0"	kg lb	*19 550 *43,950	*19 550 *43,950	*23 800 *51,350	*23 800 *51,350	*17 150 *37,000	12 350 26,600	*13 000 *27,900	8150 17,550	*9750 *20,500	6050 13,100			*9300 *20,500	5900 13,100	7690 25'0"
-6000 mm -20'0"	kg lb					*13 050 *27,500	12 850 *27,500	*9250 *20,500	8550 *19,250					*9100 *19,850	8450 19,250	6060 19'5"



ISO 10567:2007



* Indicates that the load is limited by hydraulic lifting capacity rather than tipping load. The above loads are in compliance with hydraulic excavator lift capacity standard ISO 10567:2007. They do not exceed 87% of hydraulic lifting capacity or 75% of tipping load. Weight of all lifting accessories must be deducted from the above lifting capacities. Lifting capacities are based on the machine standing on a firm, uniform supporting surface. The use of a work tool attachment point to handle/lift objects, could affect the machine lift performance.

Lift capacity stays with ±5% for all available track shoes.

Always refer to the appropriate Operation and Maintenance Manual for specific product information.

336 Hydraulic Excavator Specifications

Reach Boom Lift Capacities – Counterweight: 7.56 mt (16,700 lb) – without Bucket, Heavy Lift: On

Long Narrow Undercarriage

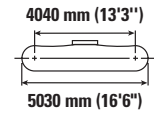
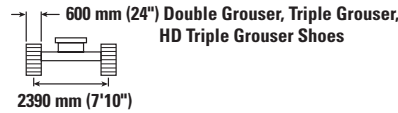
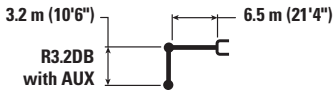

Reach mm ft/in	kg lb	3000 mm (10'0")		4500 mm (15'0")		6000 mm (20'0")		7500 mm (25'0")		9000 mm (30'0")		mm ft/in		
7500 mm 25'0"	kg lb							*8700 7200				*7350 *16,200	6850 15,350	7700 24'11"
6000 mm 20'0"	kg lb							*8800 *19,250	7100 15,250			*7150 *15,700	5650 12,550	8580 27'11"
4500 mm 15'0"	kg lb			*13 400 *36,450	*13 400 29,400	*10 800 *23,350	9650 20,800	*9450 *20,550	6900 14,800	*8450 5100		*7200 *15,800	5000 11,050	9130 29'10"
3000 mm 10'0"	kg lb			*17 000 *36,450	13 600 29,600	*12 500 *26,950	9100 19,550	*10 300 *22,400	6600 14,150	8300 17,850	5000 10,700	*7450 *16,400	4650 10,250	9410 30'10"
1500 mm 5'0"	kg lb			*19 550 *42,150	12 650 27,300	*13 950 *30,200	8550 18,450	10 700 23,050	6300 13,550	8150 17,550	4850 10,400	7600 16,750	4500 9,950	9440 30'11"
0 mm 0'0"	kg lb			*20 400 *44,150	12 250 26,400	14 650 31,500	8250 17,750	10 500 22,550	6100 13,100	8050 17,300	4750 10,200	7800 17,100	4600 10,100	9220 30'2"
-1500 mm -5'0"	kg lb	*14 050 *31,750	*14 050 *31,750	*19 950 *43,300	12 200 26,200	14 500 31,150	8100 17,450	10 350 22,300	6000 12,900			8350 18,400	4900 10,800	8750 28'7"
-3000 mm -10'0"	kg lb	*22 150 *50,150	*22 150 *50,150	*18 500 *40,100	12 300 26,450	*14 100 *30,450	8100 17,500	10 400 22,450	6050 13,000			9600 21,250	5600 12,400	7960 25'11"
-4500 mm -15'0"	kg lb	*20 800 *44,850	*20 800 *44,850	*15 700 *33,700	12 600 27,150	*11 900 *25,300	8350 18,050					*10 050 *22,050	7150 16,050	6750 21'10"

Reach Boom Lift Capacities – Counterweight: 7.56 mt (16,700 lb) – without Bucket, Heavy Lift: On

Long Narrow Undercarriage

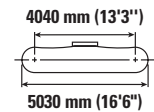
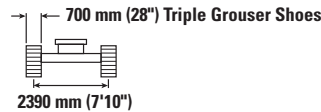
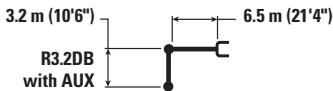

Reach mm ft/in	kg lb	3000 mm (10'0")		4500 mm (15'0")		6000 mm (20'0")		7500 mm (25'0")		9000 mm (30'0")		mm ft/in		
7500 mm 25'0"	kg lb							*8700 7250				*7350 *16,200	6900 15,450	7700 24'11"
6000 mm 20'0"	kg lb							*8800 *19,250	7150 15,400			*7150 *15,700	5700 12,650	8580 27'11"
4500 mm 15'0"	kg lb			*13 400 *36,450	*13 400 29,650	*10 800 *23,350	9750 21,000	*9450 *20,550	6950 14,900	*8450 5150		*7200 *15,800	5050 11,150	9130 29'10"
3000 mm 10'0"	kg lb			*17 000 *36,450	13 700 29,650	*12 500 *26,950	9150 19,750	*10 300 *22,400	6650 14,300	8400 18,050	5050 10,800	*7450 *16,400	4700 10,300	9410 30'10"
1500 mm 5'0"	kg lb			*19 550 *42,150	12 750 27,550	*13 950 *30,200	8650 18,650	10 800 23,250	6350 13,700	8250 17,700	4900 10,500	7700 16,900	4550 10,000	9440 30'11"
0 mm 0'0"	kg lb			*20 400 *44,150	12 350 26,650	14 800 31,800	8300 17,900	10 550 22,750	6150 13,250	8100 17,500	4800 10,300	7850 17,300	4650 10,200	9220 30'2"
-1500 mm -5'0"	kg lb	*14 050 *31,750	*14 050 *31,750	*19 950 *43,300	12 300 26,450	14 650 31,450	8150 17,600	10 450 22,500	6050 13,050			8450 18,600	4950 10,900	8750 28'7"
-3000 mm -10'0"	kg lb	*22 150 *50,150	*22 150 *50,150	*18 500 *40,100	12 400 26,650	*14 100 *30,450	8200 17,650	10 500 22,650	6100 13,150			9700 21,450	5650 12,550	7960 25'11"
-4500 mm -15'0"	kg lb	*20 800 *44,850	*20 800 *44,850	*15 700 *33,700	12 700 27,350	*11 900 *25,300	8400 18,200					*10 050 *22,050	7250 16,200	6750 21'10"



ISO 10567:2007



* Indicates that the load is limited by hydraulic lifting capacity rather than tipping load. The above loads are in compliance with hydraulic excavator lift capacity standard ISO 10567:2007. They do not exceed 87% of hydraulic lifting capacity or 75% of tipping load. Weight of all lifting accessories must be deducted from the above lifting capacities. Lifting capacities are based on the machine standing on a firm, uniform supporting surface. The use of a work tool attachment point to handle/lift objects, could affect the machine lift performance.

Lift capacity stays with ±5% for all available track shoes.

Always refer to the appropriate Operation and Maintenance Manual for specific product information.

336 Hydraulic Excavator Specifications

Reach Boom Lift Capacities – Counterweight: 7.56 mt (16,700 lb) – without Bucket, Heavy Lift: On

Long Narrow Undercarriage

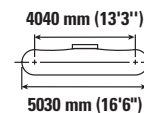
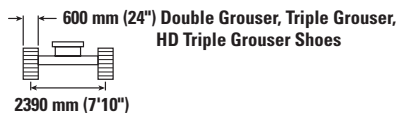

Reach Boom Length	Unit	3000 mm (10'0")		4500 mm (15'0")		6000 mm (20'0")		7500 mm (25'0")		9000 mm (30'0")		mm ft/in		
		kg lb	kg lb	kg lb	kg lb	kg lb	kg lb	kg lb	kg lb	kg lb	kg lb	kg lb	mm ft/in	
7500 mm 25'0"	kg lb											*9300 *20,600	7340 16,500	7340 23'9"
6000 mm 20'0"	kg lb					*10 000 *21,800	*10 000 21,600	*9300 *20,400	7050 15,150			*8950 *19,700	6000 13,300	8250 26'10"
4500 mm 15'0"	kg lb			*14 450 *31,050	*14 450 *31,050	*11 400 *24,650	9650 20,600	*9900 *21,550	6850 14,700			8700 19,250	5250 11,650	8820 28'10"
3000 mm 10'0"	kg lb			*18 000 *38,600	13 400 28,900	*13 000 *28,150	9000 19,450	*10 700 *23,250	6550 14,150	8300	5000	8150 18,000	4900 10,800	9110 29'10"
1500 mm 5'0"	kg lb			*16 850 *41,000	12 600 27,150	*14 350 *31,050	8550 18,450	10 700 23,050	6300 13,600	8200	4900	8000 17,600	4750 10,500	9140 29'11"
0 mm 0'0"	kg lb			*19 800 *44,350	12 300 26,500	14 700 31,550	8250 17,800	10 500 22,650	6150 13,200			8200 18,100	4850 10,700	8920 29'2"
-1500 mm -5'0"	kg lb	*13 100 *29,800	*13 100 *29,800	*19 700 *42,750	12 300 26,450	14 600 31,300	8200 17,600	10 450 22,500	6050 13,100			8900 19,600	5250 11,550	8420 27'7"
-3000 mm -10'0"	kg lb	*23 600 *51,250	*23 600 *51,250	*17 950 *38,850	12 450 26,800	*13 800 *29,750	8250 17,800	*10 450	6150			*10 200 *22,450	6100 13,450	7600 24'9"
-4500 mm -15'0"	kg lb	*18 850 *40,500	*18 850 *40,500	*14 600 *31,300	12 800 27,650	*10 900 *22,850	8550 18,500					*9950 *21,850	8000 17,950	6330 20'5"

Reach Boom Lift Capacities – Counterweight: 7.56 mt (16,700 lb) – without Bucket, Heavy Lift: On

Long Narrow Undercarriage

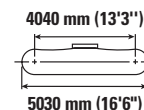
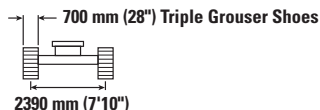

Reach Boom Length	Unit	3000 mm (10'0")		4500 mm (15'0")		6000 mm (20'0")		7500 mm (25'0")		9000 mm (30'0")		mm ft/in		
		kg lb	kg lb	kg lb	kg lb	kg lb	kg lb	kg lb	kg lb	kg lb	kg lb	kg lb	mm ft/in	
7500 mm 25'0"	kg lb											*9300 *20,600	7400 16,650	7340 23'9"
6000 mm 20'0"	kg lb					*10 000 *21,800	*10 000 21,800	*9300 *20,400	7100 15,250			*8950 *19,700	6050 13,400	8250 26'10"
4500 mm 15'0"	kg lb			*14 450 *31,050	*14 450 *31,050	*11 400 *24,650	9650 20,800	*9900 *21,550	6900 14,850			8800 19,450	5300 11,750	8820 28'10"
3000 mm 10'0"	kg lb			*18 000 *38,600	13 500 29,150	*13 000 *28,150	9100 19,600	*10 700 *23,250	6600 14,250	8400	5050	8250 18,150	4950 10,900	9110 29'10"
1500 mm 5'0"	kg lb			*16 850 *41,000	12 700 27,350	*14 350 *31,050	8600 18,600	10 800 23,250	6350 13,700	8250	4900	8100 17,800	4800 10,600	9140 29'11"
0 mm 0'0"	kg lb			*19 800 *44,350	12 400 26,750	14 800 31,850	8350 18,000	10 600 22,850	6200 13,350			8300 18,250	4900 10,800	8920 29'2"
-1500 mm -5'0"	kg lb	*13 100 *29,800	*13 100 *29,800	*19 700 *42,750	12 400 26,700	14 700 31,600	8250 17,750	10 550 22,700	6150 13,200			9000 19,800	5300 11,650	8420 27'7"
-3000 mm -10'0"	kg lb	*23 600 *51,250	*23 600 *51,250	*17 950 *38,850	12 550 27,050	*13 800 *29,750	8300 17,950	*10 450	6250			*10 200 *22,450	6150 13,600	7600 24'9"
-4500 mm -15'0"	kg lb	*18 850 *40,500	*18 850 *40,500	*14 600 *31,300	12 950 27,850	*10 900 *22,850	8600 18,650					*9950 *21,850	8100 18,100	6330 20'5"



ISO 10567:2007



* Indicates that the load is limited by hydraulic lifting capacity rather than tipping load. The above loads are in compliance with hydraulic excavator lift capacity standard ISO 10567:2007. They do not exceed 87% of hydraulic lifting capacity or 75% of tipping load. Weight of all lifting accessories must be deducted from the above lifting capacities. Lifting capacities are based on the machine standing on a firm, uniform supporting surface. The use of a work tool attachment point to handle/lift objects, could affect the machine lift performance.

Lift capacity stays with ±5% for all available track shoes.

Always refer to the appropriate Operation and Maintenance Manual for specific product information.

336 Hydraulic Excavator Specifications

Mass Boom Lift Capacities – Counterweight: 7.56 mt (16,700 lb) – without Bucket, Heavy Lift: On

Long Narrow Undercarriage

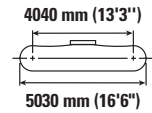
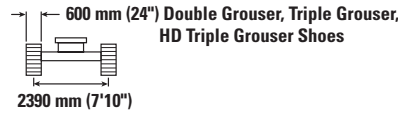
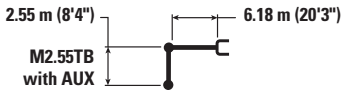

Boom Length	Unit	3000 mm (10'0")		4500 mm (15'0")		6000 mm (20'0")		7500 mm (25'0")		mm ft/in		
		ISO	ISO	ISO	ISO	ISO	ISO	ISO	ISO	mm	ft/in	
7500 mm 25'0"	kg lb					*10 100 *22,250	10 000 21,350			*8950 *19,850	8450 19,150	6580 21'3"
6000 mm 20'0"	kg lb					*10 450 *22,700	9800 21,050	9800	6750	*8550 *18,850	6600 14,650	7600 24'8"
4500 mm 15'0"	kg lb			*14 600 *31,350	14 400 31,100	*11 600 *25,100	9300 20,050	*10 150 *22,150	6550 14,100	*8550 *18,800	5650 12,500	8210 26'10"
3000 mm 10'0"	kg lb			*17 850 *38,400	13 100 28,350	*13 050 *28,250	8750 18,850	10 750 23,150	6300 13,600	8800 19,400	5200 11,400	8520 27'11"
1500 mm 5'0"	kg lb			*19 850 *42,900	12 300 26,500	*14 250 *30,850	8300 17,850	10 500 22,550	6050 13,050	8600 18,950	5000 11,050	8550 28'0"
0 mm 0'0"	kg lb			*20 050 *43,500	12 000 25,850	14 450 31,050	8000 17,250	10 300 22,150	5900 12,700	8900 19,550	5150 11,300	8310 27'3"
-1500 mm -5'0"	kg lb	*17 800 *40,350	*17 800 *40,350	*19 050 *41,300	12 000 25,850	14 350 30,850	7950 17,100	10 300 22,150	5900 12,700	9800 21,600	5650 12,400	7780 25'5"
-3000 mm -10'0"	kg lb	*21 800 *47,350	*21 800 *47,350	*16 800 *36,300	12 250 26,300	*12 750 *27,400	8050 17,400			*10 500 *23,150	6750 15,000	6880 22'5"
-4500 mm -15'0"	kg lb			*12 300 *26,000	*12 300 *26,000					*9750 *21,250	*9750 *21,250	5430 17'6"

Mass Boom Lift Capacities – Counterweight: 7.56 mt (16,700 lb) – without Bucket, Heavy Lift: On

Long Narrow Undercarriage

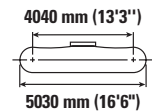
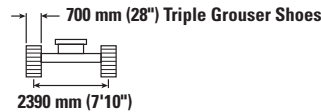
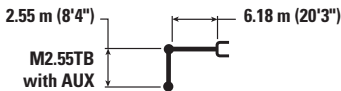

Boom Length	Unit	3000 mm (10'0")		4500 mm (15'0")		6000 mm (20'0")		7500 mm (25'0")		mm ft/in		
		ISO	ISO	ISO	ISO	ISO	ISO	ISO	ISO	mm	ft/in	
7500 mm 25'0"	kg lb					*10 100 *22,250	10 050 21,500			*8950 *19,850	8550 19,300	6580 21'3"
6000 mm 20'0"	kg lb					*10 450 *22,700	9850 21,200	*9800	6800	*8550 *18,850	6650 14,800	7600 24'8"
4500 mm 15'0"	kg lb			*14 600 *31,350	14 500 31,350	*11 600 *25,100	9400 20,250	*10 150 *22,150	6650 14,250	*8550 *18,800	5700 12,600	8210 26'10"
3000 mm 10'0"	kg lb			*17 850 *38,400	13 250 28,600	*13 050 *28,250	8850 19,050	*10 800 23,350	6350 13,700	*8850 *19,500	5250 11,500	8520 27'11"
1500 mm 5'0"	kg lb			*19 850 *42,900	12 400 26,750	*14 250 *30,850	8350 18,000	10 600 22,750	6100 13,200	8700 19,150	5050 11,150	8550 28'0"
0 mm 0'0"	kg lb			*20 050 *43,500	12 100 26,050	14 600 31,350	8100 17,400	10 400 22,400	5950 12,850	8950 19,750	5200 11,400	8310 27'3"
-1500 mm -5'0"	kg lb	*17 800 *40,350	*17 800 *40,350	*19 050 *41,300	12 150 26,050	*14 400 *31,150	8000 17,250	10 400 22,350	5950 12,800	9850 21,800	5700 12,500	7780 25'5"
-3000 mm -10'0"	kg lb	*21 800 *47,350	*21 800 *47,350	*16 800 *36,300	12 350 26,550	*12 750 *27,400	8150 17,550			*10 500 *23,150	6850 15,150	6880 22'5"
-4500 mm -15'0"	kg lb			*12 300 *26,000	*12 300 *26,000					*9750 *21,250	*9750 *21,250	5430 17'6"



ISO 10567:2007



* Indicates that the load is limited by hydraulic lifting capacity rather than tipping load. The above loads are in compliance with hydraulic excavator lift capacity standard ISO 10567:2007. They do not exceed 87% of hydraulic lifting capacity or 75% of tipping load. Weight of all lifting accessories must be deducted from the above lifting capacities. Lifting capacities are based on the machine standing on a firm, uniform supporting surface. The use of a work tool attachment point to handle/lift objects, could affect the machine lift performance.

Lift capacity stays with ±5% for all available track shoes.

Always refer to the appropriate Operation and Maintenance Manual for specific product information.

336 Hydraulic Excavator Specifications

Bucket Specifications and Compatibility

									Long Undercarriage								
	Linkage	Width		Capacity		Weight		Fill	6.8 mt (15,000 lb) Counterweight			7.56 mt (16,700 lb) Counterweight					
		mm	in	m ³	yd ³	kg	lb		Reach			Mass	Reach			Mass	
									R2.8 (9'2")	R3.2 (10'6")	R3.9 (12'10")	M2.55 (8'4")	R2.8 (9'2")	R3.2 (10'6")	R3.9 (12'10")	M2.55 (8'4")	
Pin-On (No Quick Coupler)																	
General Duty	DB	1650	65	2.12	2.77	1361	3,000	100	⊙	⊖	○		●	⊙	⊖		
	DB	1750	69	2.30	3.01	1459	3,213	100	⊖	⊖	○		⊙	⊖	○		
Heavy Duty	DB	1650	66	2.12	2.77	1677	3,697	100	⊖	⊖	○		⊙	⊙	○		
	DB	1800	71	2.30	3.01	1771	3,900	100	⊖	○	◇		⊖	⊖	○		
Severe Duty Spade	DB	1650	66	2.15	2.81	1802	3,972	90	⊙	⊖	○		⊙	⊙	⊖		
	DB	1800	71	2.30	3.01	1991	4,385	90	⊖	⊖	◇		⊙	⊖	○		
Ditch Cleaning	DB	2400	94	1.60	2.12	1316	2,901	100	●	●	⊙		●	●	●		
Severe Duty Spade	TB	1650	66	2.41	3.16	2367	5,218	90				⊖				⊙	
	TB	1800	71	2.60	3.40	2549	5,614	90				○				⊖	
Maximum load with pin-on (payload + bucket)									kg	5240	4960	4320	5670	5640	5340	4670	6110
									lb	11,552	10,935	9,524	12,500	12,434	11,773	10,296	13,470
With Cat Pin Grabber Coupler																	
General Duty	DB	1650	65	2.12	2.77	1361	3,000	100	⊖	○	◇		⊖	⊖	○		
	DB	1750	69	2.30	3.01	1459	3,213	100	○	○	◇		⊖	○	◇		
Heavy Duty	DB	1650	66	2.12	2.77	1677	3,697	100	○	○	◇		⊖	○	◇		
	DB	1800	71	2.30	3.01	1771	3,900	100	○	◇	✘		○	○	◇		
Severe Duty Spade	DB	1650	66	2.15	2.81	1802	3,972	90	○	○	◇		⊖	⊖	◇		
	DB	1800	71	2.30	3.01	1991	4,385	90	○	◇	✘		⊖	○	◇		
Ditch Cleaning	DB	2400	94	1.60	2.12	1316	2,901	100	●	⊙	⊖		●	●	⊖		
Severe Duty Spade	TB	1650	66	2.41	3.16	2367	5,218	90				◇				○	
	TB	1800	71	2.60	3.40	2549	5,614	90				◇				◇	
Maximum load with coupler (payload + bucket)									kg	4542	4262	3622	4617	4942	4642	3972	5057
									lb	10,014	9,397	7,986	10,179	10,896	10,235	8,757	11,149

The above loads are in compliance with hydraulic excavator standard EN474-5:2006 + A3:2013, they do not exceed 87% of hydraulic lifting capacity or 75% of tipping capacity with front linkage fully extended at ground line with bucket curled.

Capacity based on ISO 7451:2007.

Bucket weight with General Duty tips.

Maximum Material Density:

- 2100 kg/m³ (3,500 lb/yd³)
- ⊙ 1800 kg/m³ (3,000 lb/yd³)
- ⊖ 1500 kg/m³ (2,500 lb/yd³)
- 1200 kg/m³ (2,000 lb/yd³)
- ◇ 900 kg/m³ (1,500 lb/yd³)
- X Not Recommended

Caterpillar recommends using appropriate work tools to maximize the value customers receive from our products. Use of work tools, including buckets, which are outside of Caterpillar's recommendations or specifications for weight, dimensions, flows, pressures, etc. may result in less-than-optimal performance, including but not limited to reductions in production, stability, reliability, and component durability. Improper use of a work tool resulting in sweeping, prying, twisting and/or catching of heavy loads will reduce the life of the boom and stick.

(continued on next page)

336 Hydraulic Excavator Specifications

Bucket Specifications and Compatibility *(continued)*

									Long Undercarriage								
Linkage	Width	Capacity		Weight		Fill	6.8 mt (15,000 lb) Counterweight			7.56 mt (16,700 lb) Counterweight							
		mm	in	m ³	yd ³		kg	lb	%	Reach			Mass				
										R2.8 (9'2")	R3.2 (10'6")	R3.9 (12'10")	M2.55 (8'4")	R2.8 (9'2")	R3.2 (10'6")	R3.9 (12'10")	M2.55 (8'4")
With CW Quick Coupler																	
Ditch Cleaning	DB CW45	2200	87	2.40	3.14	1346	2,967	100	○	○	◇		⊖	⊖	○		
	DB CW45	2300	91	2.60	3.40	1415	3,116	100	○	○	◇		⊖	○	◇		
	DB CW45	2500	98	2.80	3.66	1491	3,284	100	○	◇	X		○	○	◇		
Maximum load with pin-on (payload + bucket)									kg	4765	4485	3845	5175	5165	4865	4195	5615
									lb	10,505	9,888	8,477	11,409	11,387	10,725	9,248	12,379
With CWs Quick Coupler																	
Severe Duty Spade	DB CW45s	1650	66	2.15	2.81	1776	3,915	100	○	○	◇		⊖	⊖	○		
	DB CW45s	1800	71	2.30	3.01	1965	4,328	100	○	◇	X		○	○	◇		
Maximum load with coupler (payload + bucket)									kg	4795	4515	3875	5179	5195	4895	4225	5619
									lb	10,571	9,954	8,543	11,418	11,453	10,792	9,315	12,388

The above loads are in compliance with hydraulic excavator standard EN474-5:2006 + A3:2013, they do not exceed 87% of hydraulic lifting capacity or 75% of tipping capacity with front linkage fully extended at ground line with bucket curled.

Capacity based on ISO 7451:2007.

Bucket weight with General Duty tips.

Maximum Material Density:

- ⊖ 1500 kg/m³ (2,500 lb/yd³)
- 1200 kg/m³ (2,000 lb/yd³)
- ◇ 900 kg/m³ (1,500 lb/yd³)
- X Not Recommended

Caterpillar recommends using appropriate work tools to maximize the value customers receive from our products. Use of work tools, including buckets, which are outside of Caterpillar's recommendations or specifications for weight, dimensions, flows, pressures, etc. may result in less-than-optimal performance, including but not limited to reductions in production, stability, reliability, and component durability. Improper use of a work tool resulting in sweeping, prying, twisting and/or catching of heavy loads will reduce the life of the boom and stick.

(continued on next page)

336 Hydraulic Excavator Specifications

Bucket Specifications and Compatibility (continued)

									Long Narrow Undercarriage								
	Linkage	Width		Capacity		Weight		Fill	6.8 mt (15,000 lb) Counterweight			7.56 mt (16,700 lb) Counterweight					
		mm	in	m³	yd³	kg	lb		%	Reach			Mass		Reach		Mass
								R2.8 (9'2")		R3.2 (10'6")	R3.9 (12'10")	M2.55 (8'4")	R2.8 (9'2")	R3.2 (10'6")	R3.9 (12'10")	M2.55 (8'4")	
Pin-On (No Quick Coupler)																	
General Duty	DB	1650	65	2.12	2.77	1361	3,000	100	⊖	⊖	○		⊙	⊖	○		
	DB	1750	69	2.30	3.01	1459	3,213	100	○	○	◇		⊖	⊖	○		
Heavy Duty	DB	1650	66	2.12	2.77	1677	3,697	100	⊖	○	◇		⊖	⊖	○		
	DB	1800	71	2.30	3.01	1771	3,900	100	○	○	◇		⊖	○	◇		
Severe Duty Spade	DB	1650	66	2.15	2.81	1802	3,972	90	⊖	○	◇		⊙	⊖	○		
	DB	1800	71	2.30	3.01	1991	4,385	90	○	○	◇		⊖	○	◇		
Ditch Cleaning	DB	2400	94	1.60	2.12	1316	2,901	100	●	⊙	⊖		●	●	⊙		
Severe Duty Spade	TB	1650	66	2.41	3.16	2367	5,218	90				○				⊖	
	TB	1800	71	2.60	3.40	2549	5,614	90				◇				○	
Maximum load with pin-on (payload + bucket)									kg	4730	4470	3880	5070	5110	4830	4210	5500
									lb	10,428	9,855	8,554	11,177	11,266	10,648	9,281	12,125
With Cat Pin Grabber Coupler																	
General Duty	DB	1650	65	2.12	2.77	1361	3,000	100	○	◇	◇		⊖	○	◇		
	DB	1750	69	2.30	3.01	1459	3,213	100	◇	◇	X		○	○	◇		
Heavy Duty	DB	1650	66	2.12	2.77	1677	3,697	100	◇	◇	X		○	○	◇		
	DB	1800	71	2.30	3.01	1771	3,900	100	◇	◇	X		○	◇	X		
Severe Duty Spade	DB	1650	66	2.15	2.81	1802	3,972	90	○	◇	X		○	○	◇		
	DB	1800	71	2.30	3.01	1991	4,385	90	◇	◇	X		○	◇	X		
Ditch Cleaning	DB	2400	94	1.60	2.12	1316	2,901	100	⊖	⊖	○		⊙	⊙	○		
Severe Duty Spade	TB	1650	66	2.41	3.16	2367	5,218	90				X				◇	
	TB	1800	71	2.60	3.40	2549	5,614	90				X				X	
Maximum load with coupler (payload + bucket)									kg	4032	3772	3182	4017	4412	4132	3512	4447
									lb	8,890	8,316	7,016	8,856	9,727	9,110	7,743	9,804

The above loads are in compliance with hydraulic excavator standard EN474-5:2006 + A3:2013, they do not exceed 87% of hydraulic lifting capacity or 75% of tipping capacity with front linkage fully extended at ground line with bucket curled.

Capacity based on ISO 7451:2007.

Bucket weight with General Duty tips.

Maximum Material Density:

- 2100 kg/m³ (3,500 lb/yd³)
- ⊙ 1800 kg/m³ (3,000 lb/yd³)
- ⊖ 1500 kg/m³ (2,500 lb/yd³)
- 1200 kg/m³ (2,000 lb/yd³)
- ◇ 900 kg/m³ (1,500 lb/yd³)
- X Not Recommended

Caterpillar recommends using appropriate work tools to maximize the value customers receive from our products. Use of work tools, including buckets, which are outside of Caterpillar's recommendations or specifications for weight, dimensions, flows, pressures, etc. may result in less-than-optimal performance, including but not limited to reductions in production, stability, reliability, and component durability. Improper use of a work tool resulting in sweeping, prying, twisting and/or catching of heavy loads will reduce the life of the boom and stick.

(continued on next page)

336 Hydraulic Excavator Specifications

Bucket Specifications and Compatibility (continued)

									Long Narrow Undercarriage									
Linkage	Width	Capacity		Weight		Fill	6.8 mt (15,000 lb) Counterweight				7.56 mt (16,700 lb) Counterweight							
							Reach			Mass	Reach			Mass				
							R2.8 (9'2")	R3.2 (10'6")	R3.9 (12'10")	M2.55 (8'4")	R2.8 (9'2")	R3.2 (10'6")	R3.9 (12'10")	M2.55 (8'4")				
With CW Quick Coupler																		
Ditch Cleaning	DB CW45	2200	87	2.40	3.14	1346	2,967	100	○	◇	◇		○	○	◇			
	DB CW45	2300	91	2.60	3.40	1415	3,116	100	◇	◇	X		○	◇	◇			
	DB CW45	2500	98	2.80	3.66	1491	3,284	100	◇	◇	X		◇	◇	X			
Maximum load with pin-on (payload + bucket)									kg	4255	3995	3405	4575	4635	4355	3735	5005	
									lb	9,381	8,807	7,507	10,086	10,218	9,601	8,234	11,034	
With CWs Quick Coupler																		
Severe Duty Spade	DB CW45s	1650	66	2.15	2.81	1776	3,915	100	○	◇	X		○	○	◇			
	DB CW45s	1800	71	2.30	3.01	1965	4,328	100	◇	◇	X		○	◇	X			
Maximum load with coupler (payload + bucket)									kg	4285	4025	3435	4579	4665	4385	3765	5009	
									lb	9,447	8,874	7,573	10,095	10,285	9,667	8,300	11,043	

The above loads are in compliance with hydraulic excavator standard EN474-5:2006 + A3:2013, they do not exceed 87% of hydraulic lifting capacity or 75% of tipping capacity with front linkage fully extended at ground line with bucket curled.

Capacity based on ISO 7451:2007.

Bucket weight with General Duty tips.

Maximum Material Density:

○ 1200 kg/m³ (2,000 lb/yd³)

◇ 900 kg/m³ (1,500 lb/yd³)

X Not Recommended

Caterpillar recommends using appropriate work tools to maximize the value customers receive from our products. Use of work tools, including buckets, which are outside of Caterpillar's recommendations or specifications for weight, dimensions, flows, pressures, etc. may result in less-than-optimal performance, including but not limited to reductions in production, stability, reliability, and component durability. Improper use of a work tool resulting in sweeping, prying, twisting and/or catching of heavy loads will reduce the life of the boom and stick.

336 Hydraulic Excavator Specifications

Attachments Offering Guide

Not all Attachments are available in all regions. Consult your Cat dealer for configurations available in your region.

Match

* Working range front only

No Match

PIN-ON ATTACHMENTS

Undercarriage		Long							
		6.8 mt (15,000 lb)				7.56 mt (16,700 lb)			
Counterweight		Reach		Mass		Reach		Mass	
Boom Type		2.8 m	3.2 m	3.9 m	2.55 m	2.8 m	3.2 m	3.9 m	2.55 m
Stick Length		(9'2")	(10'6")	(12'10")	(8'4")	(9'2")	(10'6")	(12'10")	(8'4")
Hydraulic Hammers	H130 GC S	✓	✓	✓		✓	✓	✓	
	H140 GC S	✓	✓	✓	✓	✓	✓	✓	✓
	H140 S	✓	✓	✓	✓	✓	✓	✓	✓
	H160 GC S	✓	✓	✓	✓	✓	✓	✓	✓
	H160 S	✓	✓	✓	✓	✓	✓	✓	✓
	H180 GC S	✓	✓		✓	✓	✓	✓*	✓
	H180 S	✓	✓*		✓	✓	✓	✓*	✓
Multi-Processors	MP324 Concrete Cutter Jaw	✓	✓	✓		✓	✓	✓	
	MP324 Demolition Jaw	✓	✓	✓		✓	✓	✓	
	MP324 Pulverizer Jaw	✓	✓	✓		✓	✓	✓	
	MP324 Shear Jaw	✓	✓	✓		✓	✓	✓	
	MP324 Tank Shear Jaw	✓	✓	✓		✓	✓	✓	
	MP324 Universal Jaw	✓	✓	✓		✓	✓	✓	
	MP332 Concrete Cutter Jaw	✓	✓	✓		✓	✓	✓	
	MP332 Demolition Jaw	✓	✓	✓*		✓	✓	✓	
	MP332 Pulverizer Jaw	✓	✓	✓*		✓	✓	✓	
	MP332 Shear Jaw	✓	✓	✓		✓	✓	✓	
	MP332 Tank Shear Jaw	✓	✓			✓	✓	✓*	
	MP332 Universal Jaw	✓	✓	✓*		✓	✓	✓	
	MP332 Concrete Cutter Jaw-Flat Top	✓	✓	✓*		✓	✓	✓	
	MP332 Demolition Jaw-Flat Top	✓	✓			✓	✓	✓	
	MP332 Pulverizer Jaw-Flat Top	✓	✓			✓	✓	✓*	
	MP332 Shear Jaw-Flat Top	✓	✓	✓*		✓	✓	✓	
	MP332 Tank Shear Jaw-Flat Top	✓*	✓*			✓	✓		
MP332 Universal Jaw-Flat Top	✓	✓			✓	✓	✓*		
Demolition and Sorting Grapples	G332	✓	✓	✓		✓	✓	✓	
	G345	✓	✓	✓*		✓	✓	✓	
	G345 Flat Top	✓	✓			✓	✓	✓	
Mobile Scrap and Demolition Shears	S3035 Flat Top	✓	✓	✓		✓	✓	✓	
Pulverizers	P224 Secondary Pulverizer	✓	✓	✓		✓	✓	✓	
	P232 Secondary Pulverizer	✓	✓		✓	✓	✓	✓	✓
	P324 Primary Pulverizer	✓	✓	✓		✓	✓	✓	
	P332 Primary Pulverizer	✓	✓	✓		✓	✓	✓	
	P332 Primary Pulverizer-Flat Top	✓	✓			✓	✓	✓	
Compactors (Vibratory Plate)	CVP110	✓	✓	✓	✓	✓	✓	✓	✓

(continued on next page)

336 Hydraulic Excavator Specifications

Attachments Offering Guide (continued)

Not all Attachments are available in all regions. Consult your Cat dealer for configurations available in your region.

Match
 No Match
 1800 kg/m³ (3,000 lb/yd³)
 1200 kg/m³ (2,000 lb/yd³)

PIN-ON ATTACHMENTS (continued)

Undercarriage		Long							
		6.8 mt (15,000 lb)				7.56 mt (16,700 lb)			
Counterweight		Reach		Mass	Reach		Mass		
Boom Type		2.8 m (9'2")	3.2 m (10'6")	3.9 m (12'10")	2.55 m (8'4")	2.8 m (9'2")	3.2 m (10'6")	3.9 m (12'10")	2.55 m (8'4")
Stick Length									
Rotary Cutters	RC30	✓	✓	✓		✓	✓	✓	
	RC50				✓				✓
Orange Peel Grapples	GSH440-950	●	●	●		●	●	●	
	GSH440-1150	●	●	○		●	●	●	
	GSH440-1550	○	○	○		●	○	○	
	GSH455-1000	●	●	○		●	●	○	
	GSH455-1500	○	○			○	○		
	GSH455-2000					○			
	GSH555-1000	○	○			●	●	○	
	GSH555-1500					○			
	GSM-50-1000	○	○			●	○		
	GSM-50-1250	○	○			○	○		
	GSM-50-1500					○			
Clamshell Grapples	CTV20-1300	●	●	○		●	●	●	
	CTV20-1500	●	●	○		●	●	○	
	CTV20-1700	○	○	○		●	○	○	
	CTV20-1900	○	○			○	○	○	
	CTV20-2300	○	○			○	○		
	CTV30-1700	○	○			○	○		
	CTV30-1900	○	○			○	○		

(continued on next page)

336 Hydraulic Excavator Specifications

Attachments Offering Guide (continued)

Not all Attachments are available in all regions. Consult your Cat dealer for configurations available in your region.

Match

* Working range front only

No Match

CAT PIN GRABBER COUPLER ATTACHMENTS

Undercarriage		Long							
		6.8 mt (15,000 lb)				7.56 mt (16,700 lb)			
Counterweight		Reach		Mass		Reach		Mass	
Boom Type		2.8 m	3.2 m	3.9 m	2.55 m	2.8 m	3.2 m	3.9 m	2.55 m
Stick Length		(9'2")	(10'6")	(12'10")	(8'4")	(9'2")	(10'6")	(12'10")	(8'4")
Hydraulic Hammers	H130 GC S	✓	✓	✓		✓	✓	✓	
	H140 GC S	✓	✓	✓*	✓	✓	✓	✓	✓
	H140 S	✓	✓	✓	✓	✓	✓	✓	✓
	H160 GC S	✓	✓	✓	✓	✓	✓	✓	✓
	H160 S	✓	✓		✓	✓	✓	✓*	✓
	H180 GC S					✓*			✓*
	H180 S					✓*			
Multi-Processors	MP324 Concrete Cutter Jaw	✓	✓	✓		✓	✓	✓	
	MP324 Demolition Jaw	✓	✓	✓		✓	✓	✓	
	MP324 Pulverizer Jaw	✓	✓	✓*		✓	✓	✓	
	MP324 Shear Jaw	✓	✓	✓		✓	✓	✓	
	MP324 Tank Shear Jaw	✓	✓	✓*		✓	✓	✓	
	MP324 Universal Jaw	✓	✓	✓		✓	✓	✓	
	MP332 Concrete Cutter Jaw	✓	✓*			✓	✓		
	MP332 Demolition Jaw	✓	✓*			✓	✓		
	MP332 Pulverizer Jaw	✓*	✓*			✓	✓		
	MP332 Shear Jaw	✓	✓*			✓	✓	✓*	
	MP332 Tank Shear Jaw					✓*			
	MP332 Universal Jaw	✓*	✓*			✓	✓		
	MP332 Concrete Cutter Jaw-Flat Top	✓*				✓	✓*		
	MP332 Demolition Jaw-Flat Top					✓	✓*		
	MP332 Pulverizer Jaw-Flat Top					✓*	✓*		
	MP332 Shear Jaw-Flat Top	✓*				✓	✓*		
MP332 Universal Jaw-Flat Top					✓	✓*			
Demolition and Sorting Grapples	G332	✓	✓	✓*		✓	✓	✓	
	G345	✓*	✓*			✓	✓*		
	G345 Flat Top	✓*				✓	✓*		
Mobile Scrap and Demolition Shears	S3035 Flat Top	✓	✓*			✓	✓	✓*	
Pulverizers	P224 Secondary Pulverizer	✓	✓	✓*		✓	✓	✓	
	P232 Secondary Pulverizer	✓*				✓	✓*		✓*
	P324 Primary Pulverizer	✓	✓	✓*		✓	✓	✓	
	P332 Primary Pulverizer	✓	✓*			✓	✓		
	P332 Primary Pulverizer-Flat Top	✓*				✓	✓*		
Compactors (Vibratory Plate)	CVP110	✓	✓	✓	✓	✓	✓	✓	✓
Rotary Cutters	RC30	✓	✓	✓		✓	✓	✓	
	RC50				✓				✓

(continued on next page)

336 Hydraulic Excavator Specifications

Attachments Offering Guide (continued)

Not all Attachments are available in all regions. Consult your Cat dealer for configurations available in your region.

Match

* Working range front only

No Match

CW-45s DEDICATED COUPLER ATTACHMENTS

Undercarriage		Long							
		6.8 mt (15,000 lb)				7.56 mt (16,700 lb)			
Counterweight		Reach		Mass		Reach		Mass	
Boom Type		2.8 m	3.2 m	3.9 m	2.55 m	2.8 m	3.2 m	3.9 m	2.55 m
Stick Length		(9'2")	(10'6")	(12'10")	(8'4")	(9'2")	(10'6")	(12'10")	(8'4")
Hydraulic Hammers	H130 GC S	✓	✓	✓		✓	✓	✓	
	H140 GC S	✓	✓	✓*	✓	✓	✓	✓	✓
	H140 S	✓	✓	✓	✓	✓	✓	✓	✓
	H160 GC S	✓	✓	✓	✓	✓	✓	✓	✓
	H160 S	✓	✓		✓	✓	✓	✓*	✓
	H180 GC S					✓*			✓
	H180 S					✓*			✓
Multi-Processors	MP324 Concrete Cutter Jaw	✓	✓	✓		✓	✓	✓	
	MP324 Demolition Jaw	✓	✓	✓		✓	✓	✓	
	MP324 Pulverizer Jaw	✓	✓	✓		✓	✓	✓	
	MP324 Shear Jaw	✓	✓	✓		✓	✓	✓	
	MP324 Tank Shear Jaw	✓	✓	✓		✓	✓	✓	
	MP324 Universal Jaw	✓	✓	✓		✓	✓	✓	
	MP332 Concrete Cutter Jaw	✓	✓			✓	✓	✓*	
	MP332 Demolition Jaw	✓	✓*			✓	✓	✓*	
	MP332 Pulverizer Jaw	✓	✓*			✓	✓	✓*	
	MP332 Shear Jaw	✓	✓			✓	✓	✓*	
	MP332 Tank Shear Jaw	✓*				✓	✓*		
	MP332 Universal Jaw	✓	✓*			✓	✓	✓*	
	MP332 Concrete Cutter Jaw-Flat Top	✓	✓*			✓	✓		
	MP332 Demolition Jaw-Flat Top	✓*				✓	✓*		
	MP332 Pulverizer Jaw-Flat Top	✓*				✓	✓*		
	MP332 Shear Jaw-Flat Top	✓	✓*			✓	✓		
	MP332 Tank Shear Jaw-Flat Top					✓*			
	MP332 Universal Jaw-Flat Top	✓*				✓	✓*		
Demolition and Sorting Grapples	G332	✓	✓	✓*		✓	✓	✓	
	G345	✓	✓*			✓	✓	✓*	
	G345 Flat Top	✓				✓	✓		
Mobile Scrap and Demolition Shears	S3035 Flat Top	✓	✓			✓	✓	✓	
Pulverizers	P224 Secondary Pulverizer	✓	✓	✓		✓	✓	✓	
	P232 Secondary Pulverizer	✓*			✓	✓	✓		✓
	P324 Primary Pulverizer	✓	✓	✓		✓	✓	✓	
	P332 Primary Pulverizer	✓	✓			✓	✓	✓*	
	P332 Primary Pulverizer-Flat Top	✓*				✓	✓		
Compactors (Vibratory Plate)	CVP110	✓	✓	✓	✓	✓	✓	✓	✓
Rotary Cutters	RC30	✓	✓	✓		✓	✓	✓	
	RC50				✓				✓

(continued on next page)

336 Hydraulic Excavator Specifications

Attachments Offering Guide (continued)

Not all Attachments are available in all regions. Consult your Cat dealer for configurations available in your region.

Match

* Working range front only

No Match

CW-45 DEDICATED COUPLER ATTACHMENTS

Undercarriage		Long							
		6.8 mt (15,000 lb)				7.56 mt (16,700 lb)			
Counterweight		Reach		Mass		Reach		Mass	
Boom Type		2.8 m	3.2 m	3.9 m	2.55 m	2.8 m	3.2 m	3.9 m	2.55 m
Stick Length		(9'2")	(10'6")	(12'10")	(8'4")	(9'2")	(10'6")	(12'10")	(8'4")
Hydraulic Hammers	H130 GC S	✓	✓	✓		✓	✓	✓	
	H140 GC S	✓	✓	✓*	✓	✓	✓	✓	✓
	H140 S	✓	✓	✓	✓	✓	✓	✓	✓
	H160 GC S	✓	✓	✓	✓	✓	✓	✓	✓
	H160 S	✓	✓		✓	✓	✓	✓*	✓
	H180 GC S				✓*	✓*	✓*		✓
	H180 S					✓*			✓*
Multi-Processors	MP324 Concrete Cutter Jaw	✓	✓	✓		✓	✓	✓	
	MP324 Demolition Jaw	✓	✓	✓		✓	✓	✓	
	MP324 Pulverizer Jaw	✓	✓	✓		✓	✓	✓	
	MP324 Shear Jaw	✓	✓	✓		✓	✓	✓	
	MP324 Tank Shear Jaw	✓	✓	✓		✓	✓	✓	
	MP324 Universal Jaw	✓	✓	✓		✓	✓	✓	
	MP332 Concrete Cutter Jaw	✓	✓			✓	✓	✓*	
	MP332 Demolition Jaw	✓	✓*			✓	✓	✓*	
	MP332 Pulverizer Jaw	✓	✓*			✓	✓		
	MP332 Shear Jaw	✓	✓			✓	✓	✓*	
	MP332 Tank Shear Jaw	✓*				✓	✓*		
	MP332 Universal Jaw	✓	✓*			✓	✓		
	MP332 Concrete Cutter Jaw-Flat Top	✓*				✓	✓		
	MP332 Demolition Jaw-Flat Top	✓*				✓	✓*		
	MP332 Pulverizer Jaw-Flat Top	✓*				✓	✓*		
	MP332 Shear Jaw-Flat Top	✓	✓*			✓	✓		
	MP332 Tank Shear Jaw-Flat Top					✓*			
	MP332 Universal Jaw-Flat Top	✓*				✓	✓*		
	Demolition and Sorting Grapples	G332	✓	✓	✓*		✓	✓	✓
G345		✓*	✓			✓	✓	✓	
G345 Flat Top		✓*				✓	✓*		
Mobile Scrap and Demolition Shears	S3035 Flat Top	✓	✓			✓	✓	✓*	
Pulverizers	P224 Secondary Pulverizer	✓	✓	✓		✓	✓	✓	
	P232 Secondary Pulverizer	✓*			✓*	✓	✓*		✓
	P324 Primary Pulverizer	✓	✓	✓		✓	✓	✓	
	P332 Primary Pulverizer	✓	✓*			✓	✓	✓*	
	P332 Primary Pulverizer-Flat Top	✓*				✓	✓*		
Compactors (Vibratory Plate)	CVP110	✓	✓	✓	✓	✓	✓	✓	✓
Rotary Cutters	RC30	✓	✓	✓		✓	✓	✓	
	RC50				✓				✓

(continued on next page)

336 Hydraulic Excavator Specifications

Attachments Offering Guide *(continued)*

Not all Attachments are available in all regions. Consult your Cat dealer for configurations available in your region.

Match

* Working range front only

No Match

S80 DEDICATED COUPLER ATTACHMENTS

Undercarriage		Long					
		6.8 mt (15,000 lb)			7.56 mt (16,700 lb)		
Counterweight		Reach			Reach		
Boom Type		Reach			Reach		
Stick Length		2.8 m (9'2")	3.2 m (10'6")	3.9 m (12'10")	2.8 m (9'2")	3.2 m (10'6")	3.9 m (12'10")
Hydraulic Hammers	H130 GC S	✓	✓	✓	✓	✓	✓
	H140 GC S	✓	✓	✓*	✓	✓	✓
	H140 S	✓	✓	✓	✓	✓	✓
	H160 GC S	✓	✓	✓	✓	✓	✓
	H160 S	✓	✓	✓*	✓	✓	✓
	H180 S				✓*	✓*	
Multi-Processors	MP324 Concrete Cutter Jaw	✓	✓	✓	✓	✓	✓
	MP324 Demolition Jaw	✓	✓	✓	✓	✓	✓
	MP324 Pulverizer Jaw	✓	✓	✓	✓	✓	✓
	MP324 Shear Jaw	✓	✓	✓	✓	✓	✓
	MP324 Tank Shear Jaw	✓	✓	✓	✓	✓	✓
	MP324 Universal Jaw	✓	✓	✓	✓	✓	✓
	MP332 Concrete Cutter Jaw-Flat Top	✓	✓*		✓	✓	
	MP332 Demolition Jaw-Flat Top	✓*			✓	✓*	
	MP332 Pulverizer Jaw-Flat Top	✓*			✓	✓*	
	MP332 Shear Jaw-Flat Top	✓	✓*		✓	✓	
	MP332 Tank Shear Jaw-Flat Top				✓*		
	MP332 Universal Jaw-Flat Top	✓*			✓	✓*	
Demolition and Sorting Grapples	G332	✓	✓	✓*	✓	✓	✓
	G345	✓	✓*		✓	✓	
	G345 Flat Top	✓*			✓	✓	
Mobile Scrap and Demolition Shears	S3035 Flat Top	✓	✓		✓	✓	✓
Pulverizers	P224 Secondary Pulverizer	✓	✓	✓	✓	✓	✓
	P232 Secondary Pulverizer	✓*			✓	✓	
	P324 Primary Pulverizer	✓	✓	✓	✓	✓	✓
	P332 Primary Pulverizer-Flat Top	✓*			✓	✓	
Compactors (Vibratory Plate)	CVP110	✓	✓	✓	✓	✓	✓
Rotary Cutters	RC30	✓	✓	✓	✓	✓	✓

(continued on next page)

336 Hydraulic Excavator Specifications

Attachments Offering Guide (continued)

Not all Attachments are available in all regions. Consult your Cat dealer for configurations available in your region.

Match

* Working range front only

No Match

HCS80 DEDICATED COUPLER ATTACHMENTS

Undercarriage		Long					
		6.8 mt (15,000 lb)			7.56 mt (16,700 lb)		
Counterweight		Reach			Reach		
Boom Type		Reach			Reach		
Stick Length		2.8 m (9'2")	3.2 m (10'6")	3.9 m (12'10")	2.8 m (9'2")	3.2 m (10'6")	3.9 m (12'10")
Hydraulic Hammers	H140 S	✓	✓	✓	✓	✓	✓
	H160 S	✓	✓	✓*	✓	✓	✓
	H180 S				✓*	✓*	
Multi-Processors	MP324 Concrete Cutter Jaw	✓	✓	✓	✓	✓	✓
	MP324 Demolition Jaw	✓	✓	✓	✓	✓	✓
	MP324 Pulverizer Jaw	✓	✓	✓*	✓	✓	✓
	MP324 Shear Jaw	✓	✓	✓	✓	✓	✓
	MP324 Tank Shear Jaw	✓	✓	✓	✓	✓	✓
	MP324 Universal Jaw	✓	✓	✓	✓	✓	✓
	MP332 Concrete Cutter Jaw-Flat Top	✓*			✓	✓	
	MP332 Demolition Jaw-Flat Top	✓*			✓	✓*	
	MP332 Pulverizer Jaw-Flat Top	✓*			✓	✓*	
	MP332 Shear Jaw-Flat Top	✓*	✓*		✓	✓	
Demolition and Sorting Grapples	G332	✓	✓	✓*	✓	✓	✓
	G345	✓*			✓	✓	
	G345 Flat Top	✓*			✓	✓*	
Mobile Scrap and Demolition Shears	S3035 Flat Top	✓	✓		✓	✓	✓*
Pulverizers	P224 Secondary Pulverizer	✓	✓	✓*	✓	✓	✓
	P232 Secondary Pulverizer	✓*			✓	✓*	
	P324 Primary Pulverizer	✓	✓	✓*	✓	✓	✓
	P332 Primary Pulverizer-Flat Top	✓*			✓	✓*	
Compactors (Vibratory Plate)	CVP110	✓	✓	✓	✓	✓	✓
Rotary Cutters	RC30	✓	✓	✓	✓	✓	✓

BOOM-MOUNT ATTACHMENTS

Undercarriage		Long			
		6.8 mt (15,000 lb)		7.56 mt (16,700 lb)	
Counterweight		Reach		Reach	
Boom Type		Mass		Mass	
Mobile Scrap and Demolition Shears	S2070	✓	✓	✓	✓
	S2090	✓	✓	✓	✓
	S3070-Flat Top	✓*		✓	

336 Hydraulic Excavator Specifications

Attachments Offering Guide (continued)

Not all Attachments are available in all regions. Consult your Cat dealer for configurations available in your region.

Match * Working range front only No Match

PIN-ON ATTACHMENTS

Undercarriage		Long Narrow							
		6.8 mt (15,000 lb)				7.56 mt (16,700 lb)			
Counterweight		Reach		Mass		Reach		Mass	
Boom Type		2.8 m	3.2 m	3.9 m	2.55 m	2.8 m	3.2 m	3.9 m	2.55 m
Stick Length		(9'2")	(10'6")	(12'10")	(8'4")	(9'2")	(10'6")	(12'10")	(8'4")
Hydraulic Hammers	H130 GC S	✓	✓	✓		✓	✓	✓	
	H140 GC S	✓	✓	✓	✓	✓	✓	✓	✓
	H140 S	✓	✓	✓	✓	✓	✓	✓	✓
	H160 GC S	✓	✓	✓	✓	✓	✓	✓	✓
	H160 S	✓	✓	✓*	✓	✓	✓	✓	✓
	H180 GC S	✓*			✓	✓	✓		✓
	H180 S	✓*			✓*	✓	✓*		✓
Multi-Processors	MP324 Concrete Cutter Jaw	✓	✓	✓		✓	✓	✓	
	MP324 Demolition Jaw	✓	✓	✓		✓	✓	✓	
	MP324 Pulverizer Jaw	✓	✓	✓		✓	✓	✓	
	MP324 Shear Jaw	✓	✓	✓		✓	✓	✓	
	MP324 Tank Shear Jaw	✓	✓	✓		✓	✓	✓	
	MP324 Universal Jaw	✓	✓	✓		✓	✓	✓	
	MP332 Concrete Cutter Jaw	✓	✓	✓*		✓	✓	✓	
	MP332 Demolition Jaw	✓	✓			✓	✓	✓*	
	MP332 Pulverizer Jaw	✓	✓			✓	✓	✓*	
	MP332 Shear Jaw	✓	✓	✓*		✓	✓	✓	
	MP332 Tank Shear Jaw	✓*				✓	✓		
	MP332 Universal Jaw	✓	✓			✓	✓	✓*	
	MP332 Concrete Cutter Jaw-Flat Top	✓	✓*			✓	✓	✓*	
	MP332 Demolition Jaw-Flat Top	✓	✓*			✓	✓		
	MP332 Pulverizer Jaw-Flat Top	✓*	✓*			✓	✓		
	MP332 Shear Jaw-Flat Top	✓	✓*			✓	✓	✓*	
	MP332 Tank Shear Jaw-Flat Top					✓*			
	MP332 Universal Jaw-Flat Top	✓*	✓*			✓	✓		
	Demolition and Sorting Grapples	G332	✓	✓	✓		✓	✓	✓
G345		✓	✓*			✓	✓	✓*	
G345 Flat Top		✓	✓*			✓	✓		
Mobile Scrap and Demolition Shears	S3035 Flat Top	✓	✓	✓*		✓	✓	✓	
Pulverizers	P224 Secondary Pulverizer	✓	✓	✓		✓	✓	✓	
	P232 Secondary Pulverizer	✓	✓*		✓	✓	✓		✓
	P324 Primary Pulverizer	✓	✓	✓		✓	✓	✓	
	P332 Primary Pulverizer	✓	✓			✓	✓	✓*	
	P332 Primary Pulverizer-Flat Top	✓	✓*			✓	✓		
Compactors (Vibratory Plate)	CVP110	✓	✓	✓	✓	✓	✓	✓	✓

(continued on next page)

336 Hydraulic Excavator Specifications

Attachments Offering Guide *(continued)*

Not all Attachments are available in all regions. Consult your Cat dealer for configurations available in your region.

Match
 No Match
 1800 kg/m³ (3,000 lb/yd³)
 1200 kg/m³ (2,000 lb/yd³)

PIN-ON ATTACHMENTS *(continued)*

Undercarriage		Long Narrow							
		6.8 mt (15,000 lb)				7.56 mt (16,700 lb)			
Counterweight		Reach		Mass	Reach		Mass		
Boom Type		2.8 m (9'2")	3.2 m (10'6")	3.9 m (12'10")	2.55 m (8'4")	2.8 m (9'2")	3.2 m (10'6")	3.9 m (12'10")	2.55 m (8'4")
Stick Length									
Rotary Cutters	RC30	✓	✓	✓		✓	✓	✓	
	RC50				✓				✓
Orange Peel Grapples	GSH440-950	●	●	○		●	●	●	
	GSH440-1150	●	●	○		●	●	○	
	GSH440-1550	○	○			○	○		
	GSH455-1000	●	○			●	●	○	
	GSH455-1500	○				○	○		
	GSH455-2000								
	GSH555-1000	○				○	○		
	GSH555-1500								
	GSM-50-1000	○				○	○		
	GSM-50-1250					○			
GSM-50-1500									
Clamshell Grapples	CTV20-1300	●	●	○		●	●	○	
	CTV20-1500	○	○	○		●	●	○	
	CTV20-1700	○	○			○	○	○	
	CTV20-1900	○				○	○		
	CTV20-2300								
	CTV30-1700					○	○		
	CTV30-1900								

(continued on next page)

336 Hydraulic Excavator Specifications

Attachments Offering Guide *(continued)*

Not all Attachments are available in all regions. Consult your Cat dealer for configurations available in your region.

Match

* Working range front only

No Match

CAT PIN GRABBER COUPLER ATTACHMENTS

Undercarriage		Long Narrow							
		6.8 mt (15,000 lb)				7.56 mt (16,700 lb)			
Counterweight		Reach		Mass		Reach		Mass	
Boom Type		2.8 m	3.2 m	3.9 m	2.55 m	2.8 m	3.2 m	3.9 m	2.55 m
Stick Length		(9'2")	(10'6")	(12'10")	(8'4")	(9'2")	(10'6")	(12'10")	(8'4")
Hydraulic Hammers	H130 GC S	✓	✓	✓		✓	✓	✓	
	H140 GC S	✓	✓*		✓*	✓	✓		✓
	H140 S	✓	✓	✓	✓	✓	✓	✓	✓
	H160 GC S	✓	✓	✓*	✓	✓	✓	✓	✓
	H160 S	✓*	✓*			✓	✓		✓
Multi-Processors	MP324 Concrete Cutter Jaw	✓	✓			✓	✓	✓	
	MP324 Demolition Jaw	✓	✓			✓	✓	✓	
	MP324 Pulverizer Jaw	✓	✓			✓	✓	✓*	
	MP324 Shear Jaw	✓	✓	✓*		✓	✓	✓	
	MP324 Tank Shear Jaw	✓	✓			✓	✓	✓*	
	MP324 Universal Jaw	✓	✓			✓	✓	✓*	
	MP332 Concrete Cutter Jaw	✓*				✓	✓*		
	MP332 Demolition Jaw					✓*			
	MP332 Pulverizer Jaw					✓*			
	MP332 Shear Jaw	✓*				✓	✓*		
	MP332 Universal Jaw					✓*			
	MP332 Concrete Cutter Jaw-Flat Top					✓*			
	MP332 Shear Jaw-Flat Top					✓*			
Demolition and Sorting Grapples	G332	✓	✓*			✓	✓		
	G345					✓*			
Mobile Scrap and Demolition Shears	S3035 Flat Top	✓*				✓	✓*		
Pulverizers	P224 Secondary Pulverizer	✓	✓			✓	✓	✓*	
	P324 Primary Pulverizer	✓	✓			✓	✓	✓*	
	P332 Primary Pulverizer					✓*	✓*		
Compactors (Vibratory Plate)	CVP110	✓	✓	✓	✓	✓	✓	✓	✓
Rotary Cutters	RC30	✓	✓	✓		✓	✓	✓	
	RC50								✓*

(continued on next page)

336 Hydraulic Excavator Specifications

Attachments Offering Guide (continued)

Not all Attachments are available in all regions. Consult your Cat dealer for configurations available in your region.

Match

* Working range front only

No Match

CW-45s DEDICATED COUPLER ATTACHMENTS

Undercarriage		Long Narrow							
		6.8 mt (15,000 lb)				7.56 mt (16,700 lb)			
Counterweight		Reach		Mass		Reach		Mass	
Boom Type		2.8 m	3.2 m	3.9 m	2.55 m	2.8 m	3.2 m	3.9 m	2.55 m
Stick Length		(9'2")	(10'6")	(12'10")	(8'4")	(9'2")	(10'6")	(12'10")	(8'4")
Hydraulic Hammers	H130 GC S	✓	✓	✓		✓	✓	✓	
	H140 GC S	✓	✓*		✓	✓	✓		✓
	H140 S	✓	✓	✓	✓	✓	✓	✓	✓
	H160 GC S	✓	✓		✓	✓	✓	✓	✓
	H160 S	✓*	✓*		✓	✓	✓		✓
Multi-Processors	MP324 Concrete Cutter Jaw	✓	✓	✓*		✓	✓	✓	
	MP324 Demolition Jaw	✓	✓	✓*		✓	✓	✓	
	MP324 Pulverizer Jaw	✓	✓	✓*		✓	✓	✓	
	MP324 Shear Jaw	✓	✓	✓		✓	✓	✓	
	MP324 Tank Shear Jaw	✓	✓	✓*		✓	✓	✓	
	MP324 Universal Jaw	✓	✓	✓*		✓	✓	✓	
	MP332 Concrete Cutter Jaw	✓*	✓*			✓	✓		
	MP332 Demolition Jaw	✓*				✓	✓*		
	MP332 Pulverizer Jaw	✓*				✓	✓*		
	MP332 Shear Jaw	✓	✓*			✓	✓		
	MP332 Tank Shear Jaw					✓*			
	MP332 Universal Jaw	✓*				✓	✓*		
	MP332 Concrete Cutter Jaw-Flat Top					✓*	✓*		
	MP332 Demolition Jaw-Flat Top					✓*			
	MP332 Pulverizer Jaw-Flat Top					✓*			
MP332 Shear Jaw-Flat Top					✓	✓*			
MP332 Universal Jaw-Flat Top					✓*				
Demolition and Sorting Grapples	G332	✓	✓			✓	✓	✓*	
	G345	✓				✓*	✓		
	G345 Flat Top					✓*			
Mobile Scrap and Demolition Shears	S3035 Flat Top	✓	✓*			✓	✓		
Pulverizers	P224 Secondary Pulverizer	✓	✓	✓*		✓	✓	✓	
	P232 Secondary Pulverizer					✓*			✓*
	P324 Primary Pulverizer	✓	✓	✓*		✓	✓	✓	
	P332 Primary Pulverizer	✓*				✓	✓*		
	P332 Primary Pulverizer-Flat Top					✓*			
Compactors (Vibratory Plate)	CVP110	✓	✓	✓	✓	✓	✓	✓	✓
Rotary Cutters	RC30	✓	✓	✓		✓	✓	✓	
	RC50				✓				✓

(continued on next page)

336 Hydraulic Excavator Specifications

Attachments Offering Guide *(continued)*

Not all Attachments are available in all regions. Consult your Cat dealer for configurations available in your region.

Match

* Working range front only

No Match

CW-45 DEDICATED COUPLER ATTACHMENTS

Undercarriage		Long Narrow							
		6.8 mt (15,000 lb)				7.56 mt (16,700 lb)			
Counterweight		Reach		Mass		Reach		Mass	
Boom Type		2.8 m	3.2 m	3.9 m	2.55 m	2.8 m	3.2 m	3.9 m	2.55 m
Stick Length		(9'2")	(10'6")	(12'10")	(8'4")	(9'2")	(10'6")	(12'10")	(8'4")
Hydraulic Hammers	H130 GC S	✓	✓	✓		✓	✓	✓	
	H140 GC S	✓	✓*		✓	✓	✓	✓*	✓
	H140 S	✓	✓	✓	✓	✓	✓	✓	✓
	H160 GC S	✓	✓	✓*	✓	✓	✓	✓	✓
	H160 S	✓*	✓*		✓	✓	✓		✓
	H180 GC S								✓*
Multi-Processors	MP324 Concrete Cutter Jaw	✓	✓	✓*		✓	✓	✓	
	MP324 Demolition Jaw	✓	✓	✓*		✓	✓	✓	
	MP324 Pulverizer Jaw	✓	✓			✓	✓	✓*	
	MP324 Shear Jaw	✓	✓	✓*		✓	✓	✓	
	MP324 Tank Shear Jaw	✓	✓			✓	✓	✓	
	MP324 Universal Jaw	✓	✓	✓*		✓	✓	✓	
	MP332 Concrete Cutter Jaw	✓*				✓	✓		
	MP332 Demolition Jaw	✓*				✓	✓*		
	MP332 Pulverizer Jaw	✓*				✓	✓*		
	MP332 Shear Jaw	✓*				✓	✓		
	MP332 Universal Jaw	✓*				✓	✓*		
	MP332 Concrete Cutter Jaw-Flat Top					✓*			
	MP332 Demolition Jaw-Flat Top					✓*			
	MP332 Pulverizer Jaw-Flat Top					✓*			
	MP332 Shear Jaw-Flat Top					✓*			
MP332 Universal Jaw-Flat Top					✓*				
Demolition and Sorting Grapples	G332	✓	✓*			✓	✓	✓*	
	G345	✓				✓*	✓		
	G345 Flat Top					✓*			
Mobile Scrap and Demolition Shears	S3035 Flat Top	✓*				✓	✓		
Pulverizers	P224 Secondary Pulverizer	✓	✓			✓	✓	✓*	
	P232 Secondary Pulverizer					✓*			✓*
	P324 Primary Pulverizer	✓	✓			✓	✓	✓*	
	P332 Primary Pulverizer	✓*				✓	✓*		
	P332 Primary Pulverizer-Flat Top					✓*			
Compactors (Vibratory Plate)	CVP110	✓	✓	✓	✓	✓	✓	✓	✓
Rotary Cutters	RC30	✓	✓	✓		✓	✓	✓	
	RC50				✓				✓

(continued on next page)

336 Hydraulic Excavator Specifications

Attachments Offering Guide (continued)

Not all Attachments are available in all regions. Consult your Cat dealer for configurations available in your region.

Match

* Working range front only

No Match

S80 DEDICATED COUPLER ATTACHMENTS

Undercarriage		Long Narrow					
		6.8 mt (15,000 lb)			7.56 mt (16,700 lb)		
Counterweight		Reach			Reach		
Boom Type		Reach			Reach		
Stick Length		2.8 m (9'2")	3.2 m (10'6")	3.9 m (12'10")	2.8 m (9'2")	3.2 m (10'6")	3.9 m (12'10")
Hydraulic Hammers	H130 GC S	✓	✓	✓	✓	✓	✓
	H140 GC S	✓	✓*		✓	✓	✓*
	H140 S	✓	✓	✓	✓	✓	✓
	H160 GC S	✓	✓	✓*	✓	✓	✓
	H160 S	✓	✓*		✓	✓	✓*
Multi-Processors	MP324 Concrete Cutter Jaw	✓	✓	✓*	✓	✓	✓
	MP324 Demolition Jaw	✓	✓	✓*	✓	✓	✓
	MP324 Pulverizer Jaw	✓	✓		✓	✓	✓
	MP324 Shear Jaw	✓	✓	✓	✓	✓	✓
	MP324 Tank Shear Jaw	✓	✓	✓*	✓	✓	✓
	MP324 Universal Jaw	✓	✓	✓*	✓	✓	✓
	MP332 Concrete Cutter Jaw-Flat Top				✓*	✓*	
	MP332 Demolition Jaw-Flat Top				✓*		
	MP332 Pulverizer Jaw-Flat Top				✓*		
	MP332 Shear Jaw-Flat Top				✓	✓*	
	MP332 Universal Jaw-Flat Top				✓*		
Demolition and Sorting Grapples	G332	✓	✓		✓	✓	✓*
	G345				✓*		
	G345 Flat Top				✓*		
Mobile Scrap and Demolition Shears	S3035 Flat Top	✓	✓*		✓	✓	
Pulverizers	P224 Secondary Pulverizer	✓	✓	✓*	✓	✓	✓
	P232 Secondary Pulverizer				✓*		
	P324 Primary Pulverizer	✓	✓	✓*	✓	✓	✓
	P332 Primary Pulverizer-Flat Top				✓*		
Compactors (Vibratory Plate)	CVP110	✓	✓	✓	✓	✓	✓
Rotary Cutters	RC30	✓	✓	✓	✓	✓	✓

(continued on next page)

336 Hydraulic Excavator Specifications

Attachments Offering Guide (continued)

Not all Attachments are available in all regions. Consult your Cat dealer for configurations available in your region.

Match

* Working range front only

No Match

HCS80 DEDICATED COUPLER ATTACHMENTS

Undercarriage		Long Narrow					
		6.8 mt (15,000 lb)			7.56 mt (16,700 lb)		
Counterweight		Reach			Reach		
Boom Type		2.8 m (9'2")	3.2 m (10'6")	3.9 m (12'10")	2.8 m (9'2")	3.2 m (10'6")	3.9 m (12'10")
Stick Length		2.8 m (9'2")	3.2 m (10'6")	3.9 m (12'10")	2.8 m (9'2")	3.2 m (10'6")	3.9 m (12'10")
Hydraulic Hammers	H140 S	✓	✓	✓	✓	✓	✓
	H160 S	✓	✓*		✓	✓	
Multi-Processors	MP324 Concrete Cutter Jaw	✓	✓	✓*	✓	✓	✓
	MP324 Demolition Jaw	✓	✓	✓*	✓	✓	✓
	MP324 Pulverizer Jaw	✓	✓		✓	✓	✓*
	MP324 Shear Jaw	✓	✓	✓*	✓	✓	✓
	MP324 Tank Shear Jaw	✓	✓		✓	✓	✓*
	MP324 Universal Jaw	✓	✓		✓	✓	✓
	MP332 Concrete Cutter Jaw-Flat Top				✓*		
	MP332 Shear Jaw-Flat Top				✓*		
Demolition and Sorting Grapples	G332	✓	✓*		✓	✓	
	G345				✓*		
	G345 Flat Top				✓*		
Mobile Scrap and Demolition Shears	S3035 Flat Top	✓*			✓	✓*	
Pulverizers	P224 Secondary Pulverizer	✓	✓		✓	✓	✓*
	P232 Secondary Pulverizer				✓*		
	P324 Primary Pulverizer	✓	✓		✓	✓	✓*
	P332 Primary Pulverizer-Flat Top				✓*		
Compactors (Vibratory Plate)	CVP110	✓	✓	✓	✓	✓	✓
Rotary Cutters	RC30	✓	✓	✓	✓	✓	✓

BOOM-MOUNT ATTACHMENTS

Undercarriage		Long Narrow			
		6.8 mt (15,000 lb)		7.56 mt (16,700 lb)	
Counterweight		Reach		Mass	
Boom Type		Reach	Mass	Reach	Mass
Mobile Scrap and Demolition Shears	S2070	✓	✓	✓	✓
	S2090		✓*	✓*	✓
	S3070-Flat Top			✓*	

Standard and Optional Equipment

Standard and optional equipment may vary. Consult your Cat dealer for details.

	Standard	Optional		Standard	Optional
BOOMS, STICKS AND LINKAGES			ELECTRICAL SYSTEM		
6.18 m (20'3) Mass boom		✓	Maintenance-free 1,000 CCA batteries (x2)	✓	
6.5 m (21'4") Reach boom		✓	Maintenance-free 1,000 CCA batteries (x4)		✓
2.55 m (8'4") Mass stick		✓	Centralized electrical disconnect switch	✓	
2.8 m (9'2") Reach stick		✓	LED exterior chassis and boom lights	✓	
3.2 m (10'6") Reach stick		✓	Premium surround working lights		✓
3.9 m (12'10") Reach stick		✓	ENGINE		
DB family bucket linkage with lifting eye		✓	115 Amp alternator	✓	
TB family bucket linkage with lifting eye		✓	Cold start block heater		✓
CAT TECHNOLOGY			Three selectable modes: Power, Smart, Eco	✓	
Cat Equipment Management:			Auto engine speed control	✓	
- VisionLink®	✓ ²		52° C (126° F) high-ambient cooling	✓	
- VisionLink Productivity		✓ ³	Hydraulic reverse fan	✓	
- Remote Flash	✓		-18° C (0° F) cold start capability	✓	
- Remote Troubleshoot	✓		-32° C (-25° F) cold start capability		✓
- Work tool recognition and tracking (PL161)	✓		Double element air filter with integrated pre-cleaner	✓	
- Operator Coaching		✓ ⁴	Dual stage four micron main filter	✓	
Cat Grade:			10 micron primary filter with water separator	✓	
- Cat Grade with 2D	✓		Electric fuel priming pump	✓	
- Cat Grade with 2D with Attachment Ready Option (ARO)		✓	Secure start with PIN code	✓	
- Laser catcher		✓	Remote disable	✓	
- Cat Grade with 3D (single or dual Global Navigation Satellite System [GNSS])		✓	HYDRAULIC SYSTEM		
- Compatible with 3D grade systems from Trimble, Topcon, and Leica	✓		Boom and stick regeneration circuit	✓	
- Cat Grade 3D Ready		✓	Electronic main control valve	✓	
- Cat Grade Connectivity		✓ ³	Auto dig boost	✓	
Cat Assist:			Auto heavy lift	✓	
- Grade Assist	✓		Auto hydraulic oil warmup	✓	
- Boom Assist	✓		Bio hydraulic oil capability	✓	
- Bucket Assist	✓		Reverse swing damping valve	✓	
- Swing Assist	✓		Auto swing parking brake	✓	
- Lift Assist	✓ ¹		High performance hydraulic return filter	✓	
Cat Payload:			Two speed travel	✓	
- On-the-go weighing	✓		Combined two-way auxiliary circuit		✓
- Semiautomatic calibration	✓		Medium-pressure auxiliary circuit		✓
- Payload/cycle information	✓		Cooling circuit		✓
- VisionLink Productivity back office reporting		✓ ³	Quick coupler circuit for Cat Pin Grabber and CW dedicated		✓
Cat Advanced Payload:			Hydraulic efficiency monitoring		✓
- Daily totals		✓	¹ Not available with Variable Angle boom ² Provides core telematics data to manage health, maintenance insights, and condition monitoring. Other plans available for more comprehensive data reporting. Consult your Cat dealer for details. ³ VisionLink subscription required. Consult your Cat dealer for details. ⁴ VisionLink subscription required for back office reporting. Consult your Cat dealer for details.		
- Custom lists		✓			
- Smart weight target		✓			
- E-ticket Integration		✓ ³			
Other:					
Cat Tiltrotator (TRS) integration		✓			

(continued on next page)

336 Standard and Optional Equipment

Standard and Optional Equipment *(continued)*

Standard and optional equipment may vary. Consult your Cat dealer for details.

	Standard	Optional		Standard	Optional
SAFETY AND SECURITY			UNDERCARRIAGE AND STRUCTURES		
Cat Command (remote control)		✓	Long undercarriage		✓
2D E-Fence:	✓		Long narrow undercarriage		✓
– E-ceiling			Towing eye on base frame	✓	
– E-floor			Full-length track guiding guards		✓
– E-swing			Segmented two-piece track guiding guards		✓
– E-wall			Swivel guard	✓	
– E-cab avoidance			HD bottom guard	✓	
Auto hammer stop	✓		HD travel motor guards	✓	
Caterpillar One Key security system	✓		Grease lubricated track	✓	
Lockable external tool/storage box	✓		HD swing frame		✓
Lockable door, fuel, and hydraulic tank locks	✓		HD swing bearing		✓
Lockable fuel drain compartment	✓		6.8 mt (15,000 lb) counterweight		✓
Lockable disconnect switch	✓		7.56 mt (16,700 lb) counterweight		✓
Service platform with anti-skid plate and recessed bolts	✓		600 mm (24") double grouser track shoes		✓
Right Hand (RH) handrail and handhold	✓		600 mm (24") triple grouser track shoes		✓
Signaling/warning horn	✓		600 mm (24") HD triple grouser track shoes		✓
Travel alarm		✓	700 mm (28") triple grouser track shoes		✓
Swing alarm		✓	850 mm (33") triple grouser track shoes		✓
Ground-level secondary engine shutoff switch	✓				
Boom lowering check valve	✓				
Stick lowering check valve	✓				
Rear and right-hand-sideview cameras	✓				
360° visibility		✓			
Operator Protective Guards		✓			
Inspection lighting		✓			
SERVICE AND MAINTENANCE					
Integrated vehicle health management system	✓				
Grouped engine oil and fuel filters	✓				
Scheduled Oil Sampling (S·O·S SM) ports	✓				
QuickEvac TM maintenance ready		✓			
Electric refueling pump with auto shutoff		✓			

Dealer Installed Kit and Attachments

Attachments may vary. Consult your Cat dealer for details.

CAB <ul style="list-style-type: none">• P5A demolition glass• Horizontal slider joysticks• Left Hand (LH)/RH electrical pedal for tool control• Rain protector plus cab light cover• 75 mm (3") retractable seat belt	ELECTRICAL <ul style="list-style-type: none">• Premium surround working lights GUARDS <ul style="list-style-type: none">• Side rubber bumper guard• Mesh guard full front• Mesh guard half front• Full protecting vandalism guard	SAFETY AND SECURITY <ul style="list-style-type: none">• Bluetooth® receiver kit• Bluetooth key fob• Operator Protective Guards• Cat Detect – People Detection• Cat Command – Remote control kit
--	--	--

336 Cab Options

	Deluxe	Premium (2P)	Premium (1P)
ROPS	●	●	●
Operator Protective Guards (OPG)	○	○	○
High-resolution 203 mm (8") LCD touchscreen monitor	●	X	X
High-resolution 254 mm (10") LCD touchscreen monitor	○	●	●
Auto bi-level air conditioner	●	●	●
Jog dial and shortcut keys for monitor control	●	●	●
Keyless push-to-start engine control	●	●	●
Height-adjustable console	●	●	●
Tilt-up left-side console	●	●	●
Heated air-suspension seat	●	X	X
Heated and ventilated air-suspension seat	X	●	●
51 mm (2") seat belt	●	●	●
Monitor integrated Bluetooth radio with USB/Auxiliary ports	●	●	●
12V DC outlets	●	●	●
Document storage	●	●	●
Overhead storage and rear storage with nets	●	●	●
Beverage holder	●	●	●
Cup holder	●	●	●
Openable two-piece front window	●	●	○
One piece front windshield	X	○	●
Rear window emergency exit	●	●	●
Radial wiper with washer	●	X	X
Parallel wiper	X	●	●
Openable polycarbonate skylight hatch	●	●	X
Laminated roof glass	X	X	●
LED dome light	●	●	●
Floor welcome light	●	●	●
Roof sunscreen	●	●	●
Roller front sunscreen	●	●	●
Roller rear sunscreen	○	●	●
Washable floor mat	●	●	●
Beacon ready	●	●	●
Cat Stick Steer	○	○	○
Auxiliary relay	○	○	○

● Standard

○ Optional

X Not Available

The following information applies to the machine at the time of final manufacture as configured for sale in the regions covered in this document. The content of this declaration is valid as of the date issued; however, content related to machine features and specifications are subject to change without notice. For additional information, please see the machine's Operation and Maintenance Manual.

For more information on sustainability in action and our progress, please visit <https://www.caterpillar.com/en/company/sustainability>.

Engine

- The Cat® C7.1 TTA engine meets U.S. EPA Tier 4 Final, EU Stage V, and Japan 2014 emission standards.
- Cat diesel engines are required to use ULSD (ultra-low sulfur diesel fuel with 15 ppm of sulfur or less) or ULSD blended with the following lower-carbon intensity fuels** up to:
 - ✓ 20% biodiesel FAME (fatty acid methyl ester)*
 - ✓ 100% renewable diesel, HVO (hydrogenated vegetable oil) and GTL (gas-to-liquid) fuels

Refer to guidelines for successful application. Please consult your Cat dealer or “Caterpillar Machine Fluids Recommendations” (SEBU6250) for details.

*Engines with no aftertreatment devices can use higher blends, up to 100% biodiesel.

**Tailpipe greenhouse gas emissions from lower-carbon intensity fuels are essentially the same as traditional fuels.

Air Conditioning System

- The air conditioning system on this machine contains the fluorinated greenhouse gas refrigerant R134a (Global Warming Potential = 1430). The system contains 1.0 kg (2.2 lb) of refrigerant which has a CO₂ equivalent of 1.430 metric tonnes (1.576 tons).

Paint

- Based on best available knowledge, the maximum allowable concentration, measured in parts per million (PPM), of the following heavy metals in paint are:
 - Barium < 0.01%
 - Cadmium < 0.01%
 - Chromium < 0.01%
 - Lead < 0.01%

Sound Performance

ISO 6395:2008 (external) 105 dB(A)

ISO 6396:2008 (inside cab) 72 dB(A)

- Hearing protection may be needed when operating with an open operator station and cab (when not properly maintained or doors/windows open) for extended periods or in a noisy environment.

Oils and Fluids

- Caterpillar factory fills with ethylene glycol coolants. Cat Diesel Engine Antifreeze/Coolant (DEAC) and Cat Extended Life Coolant (ELC) can be recycled. Consult your Cat dealer for more information.
- Cat Bio HYDO™ Advanced is an EU Ecolabel approved biodegradable hydraulic oil.
- Additional fluids are likely to be present, please consult the Operations and Maintenance Manual or the Application and Installation guide for complete fluid recommendations and maintenance intervals.

Features and Technology

- The following features and technology may contribute to fuel savings and/or carbon reduction. Features may vary. Consult your Cat dealer for details.
 - Advanced hydraulic systems balance power and efficiency
 - Smart mode matches machine power to digging requirements automatically
 - Eco mode supports reduced fuel consumption for light applications
 - Available Cat technologies help improve operator efficiency
 - Reduce fuel consumption with the high-efficiency hydraulic fan that cools the engine on demand
 - Extended service intervals help decrease maintenance costs

Recycling

- The materials included in machines are categorized as below with approximate weight percentage. Because of variations of product configurations, the following values in the table may vary.

Material Type	Weight Percentage
Steel	85.02%
Iron	7.33%
Nonferrous Metal	1.82%
Mixed Metal	0.02%
Mixed-Metal and Nonmetal	0.80%
Plastic	1.07%
Rubber	0.16%
Mixed Nonmetallic	0.16%
Fluid	2.11%
Other	1.49%
Uncategorized	0.00%
Total	100%

- A machine with higher recyclability rate will ensure more efficient usage of valuable natural resources and enhance End-of-Life value of the product. According to ISO 16714:2008 (Earthmoving machinery – Recyclability and recoverability – Terminology and calculation method), recyclability rate is defined as percentage by mass (mass fraction in percent) of the new machine potentially able to be recycled, reused, or both.

All parts in the bill of material are first evaluated by component type based on a list of components defined by the ISO 16714:2008 and Japan CEMA (Construction Equipment Manufacturers Association) standards. Remaining parts are further evaluated for recyclability based on material type.

Because of variations of product configurations, the following value in the table may vary.

Recyclability – 98%

For more complete information on Cat products, dealer services, and industry solutions, visit us on the web at www.cat.com

© 2024 Caterpillar
All rights reserved

Materials and specifications are subject to change without notice. Featured machines in photos may include additional equipment. See your Cat dealer for available options.

CAT, CATERPILLAR, LET'S DO THE WORK, their respective logos, "Caterpillar Corporate Yellow," the "Power Edge" and Cat "Modern Hex" trade dress as well as corporate and product identity used herein, are trademarks of Caterpillar and may not be used without permission. VisionLink is a trademark of Caterpillar Inc., registered in the United States and in other countries.

AEXQ4084-00 (11-2024)
Build Number: 08D
(Europe)

