

TABLE OF CONTENTS:

PAGE 1: TABLE OF CONTENTS

PAGE 2: CAB HARNESS 1 OF 2

PAGE 3: CAB HARNESS 2 OF 2

PAGE 4: CAB PDB

PAGE 5: FRONT FRAME HARNESS

PAGE 6: REAR FRAME HARNESS

PAGE 7: ENGINE HARNESS 1 OF 2 (SN TD200150 TO PRESENT, SN TA200150 TO PRESENT)

PAGE 8: HYSTAT HARNESS

PAGE 9: ENGINE HARNESS 1 OF 2 (SN TD300150 TO PRESENT, SN TA300150 TO PRESENT)

PAGE 10: ENGINE 2 OF 2

PAGE 11: BOOM OPTIONS

PAGE 12: LMIS HARNESS

SHEET 1: TABLE OF CONTENTS



TH306D

TH306D SN TD200150 to Present
TH306D SN TA200150 to Present
TH306D SN TD300150 to Present
TH306D SN TA300150 to Present

TH306D, TH357D, TH408D & TH3510D

Electrical Schematic

31211255

UENR6281-02

Page 1 of 28

January 22, 2018 - D

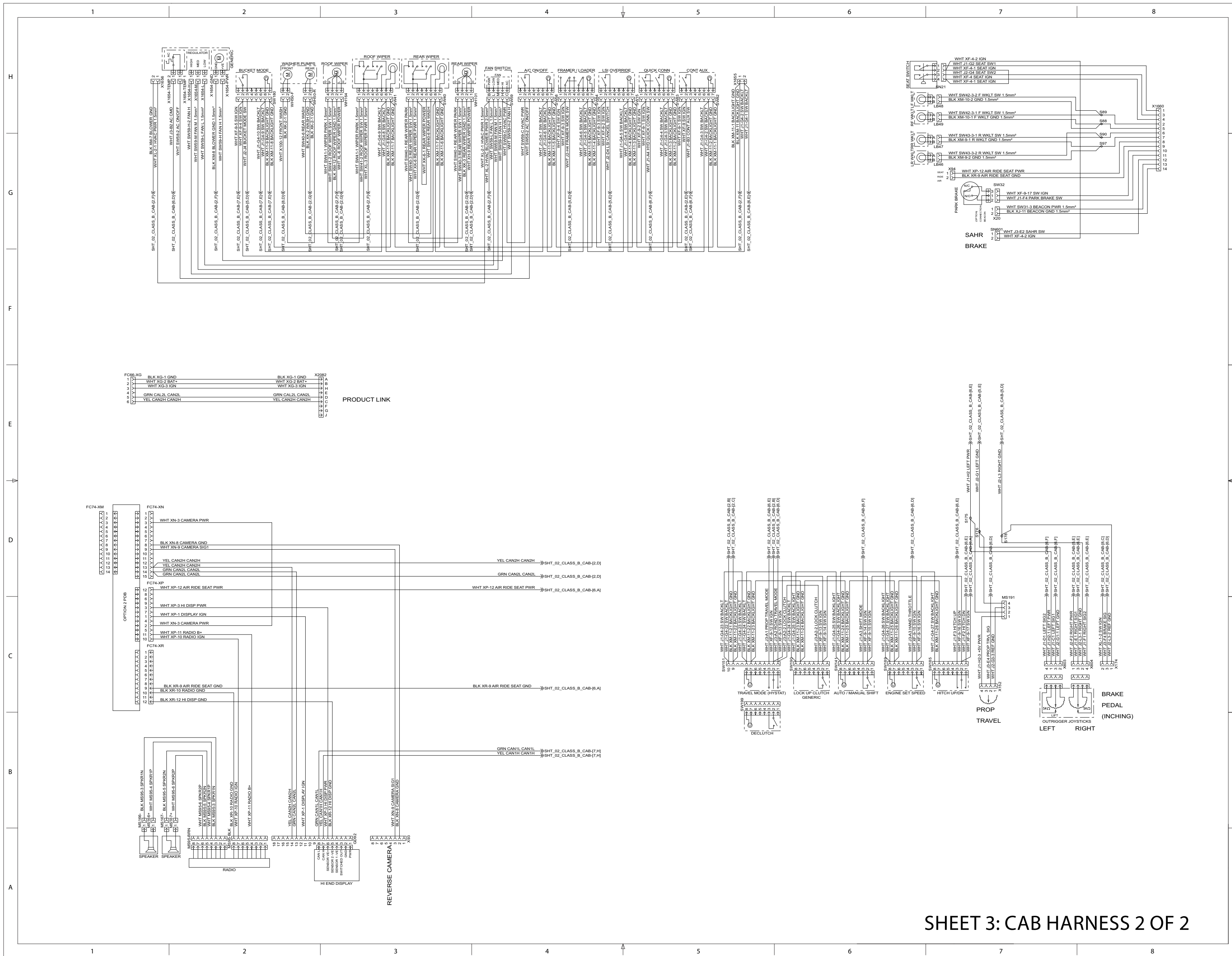

SHEET 3: CAB HARNESS 2 OF 2



TH306D
 TH306D SN TD200150 to TD200174
 TH306D SN TA200150 to TA200151

TH306D, TH357D, TH408D & TH3510D

Electrical Schematic

31211255

UENR6281-02

Page 3 of 28

January 22, 2018 - C

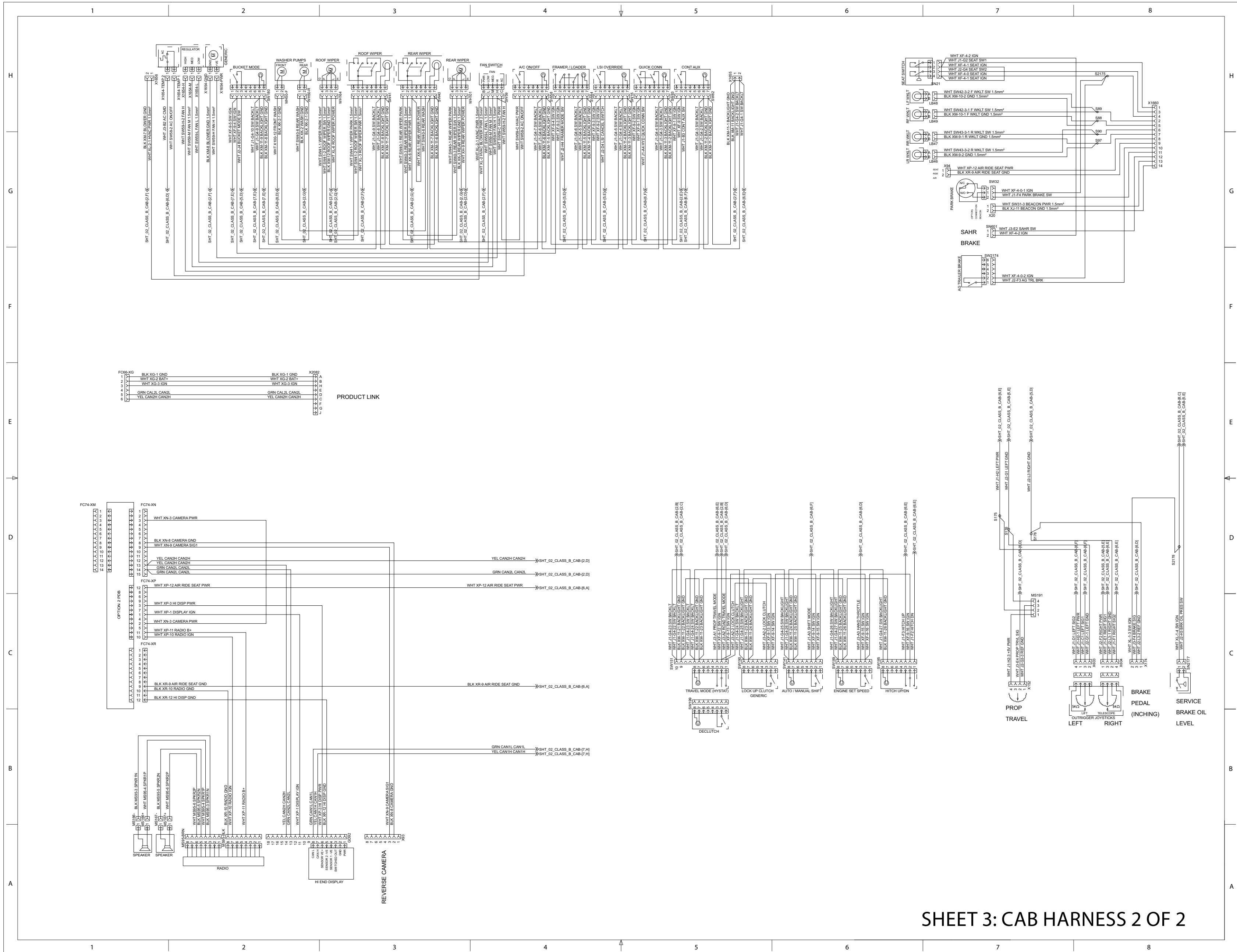

SHEET 3: CAB HARNESS 2 OF 2



TH306D
 TH306D SN TD200175 to Present
 TH306D SN TA200152 to Present
 TH306D SN TD300150 to Present
 TH306D SN TA300150 to Present

TH306D, TH357D, TH408D & TH3510D
 Electrical Schematic
 31211255
 UENR6281-02

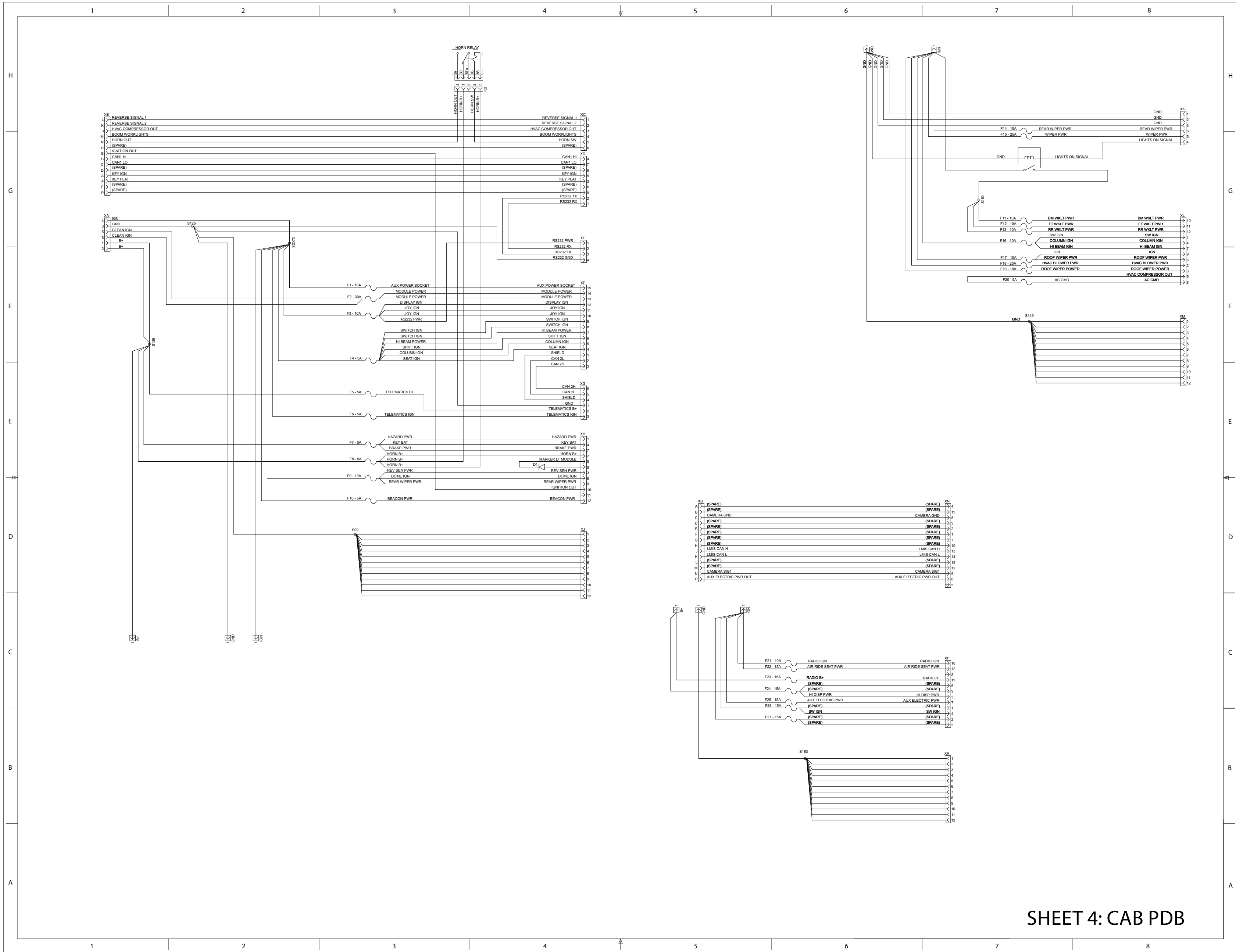

SHEET 4: CAB PDB



TH306D
 TH306D SN TD200150 to Present
 TH306D SN TA200150 to Present
 TH306D SN TD300150 to Present
 TH306D SN TA300150 to Present

TH306D, TH357D, TH408D & TH3510D
 Electrical Schematic
 31211255
 UENR6281-02
 Page 5 of 28
 January 22, 2018 - D

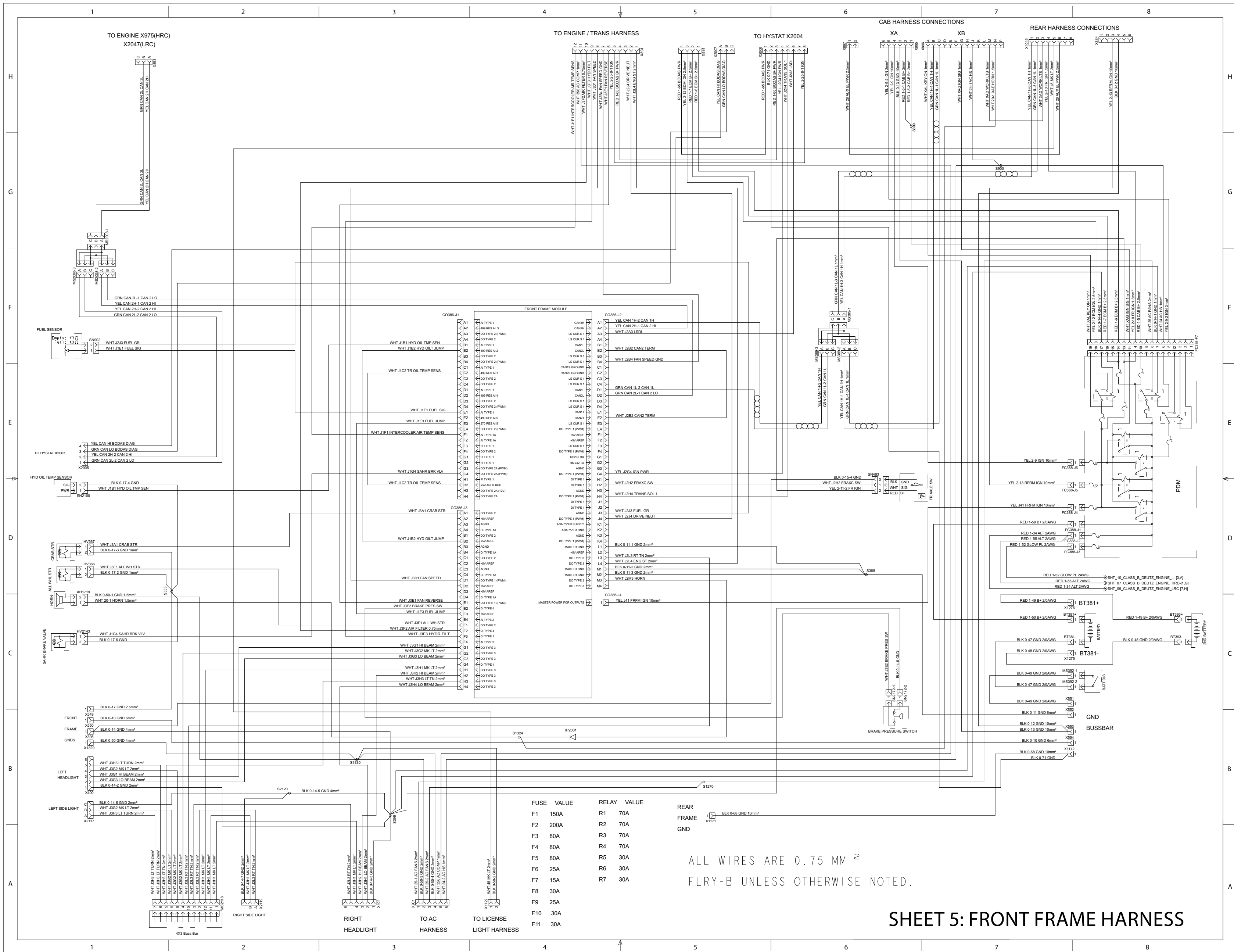

TH306D
 TH306D SN TD200150 to Present
 TH306D SN TA200150 to Present
 TH306D SN TD300150 to Present
 TH306D SN TA300150 to Present

TH306D, TH357D, TH408D & TH3510D
 Electrical Schematic
 31211255
 UENR6281-02
 Page 6 of 28
 January 22, 2018 - D

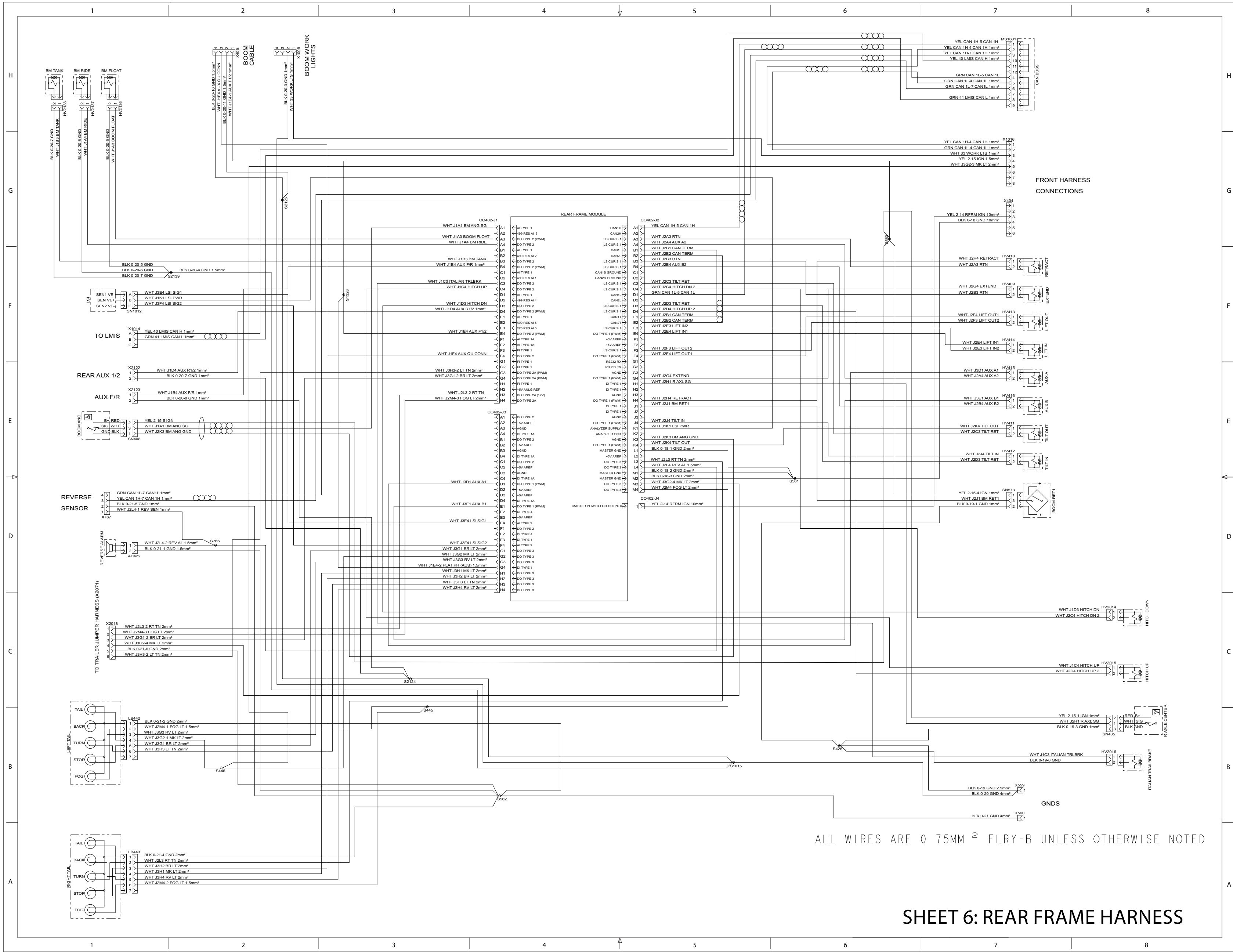

SHEET 6: REAR FRAME HARNESS



TH306D
TH306D SN TD200150 to TD200174
TH306D SN TA200150 to TA200151

TH306D, TH357D, TH408D & TH3510D

Electrical Schematic

31211255

UENR6281-02

Page 7 of 28

January 22, 2018 - C

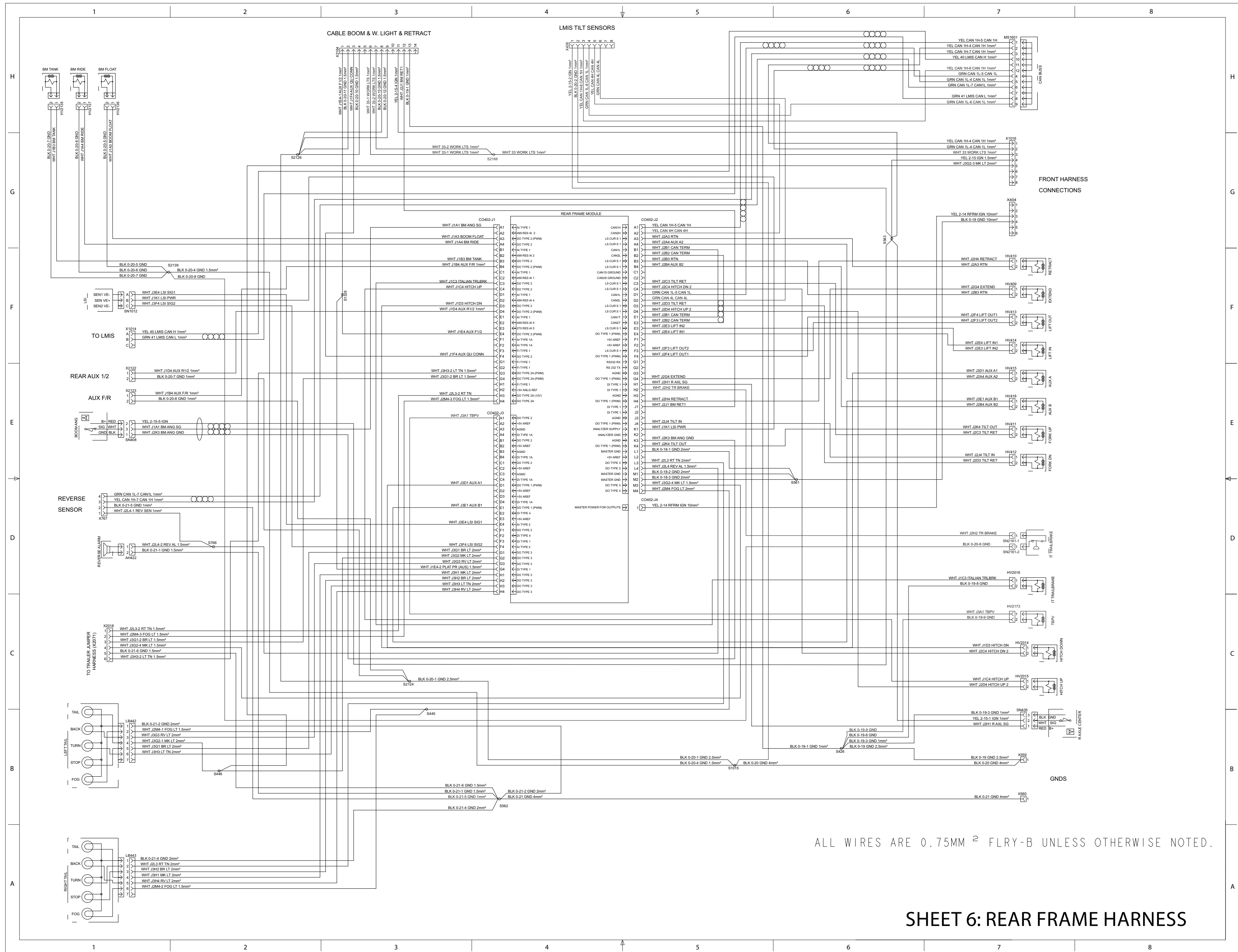

SHEET 6: REAR FRAME HARNESS



TH306D
 TH306D SN TD200175 to Present
 TH306D SN TA200152 to Present
 TH306D SN TD300150 to Present
 TH306D SN TA300150 to Present

TH306D, TH357D, TH408D & TH3510D

Electrical Schematic

31211255

UENR6281-02

Page 8 of 28

January 22, 2018 - D

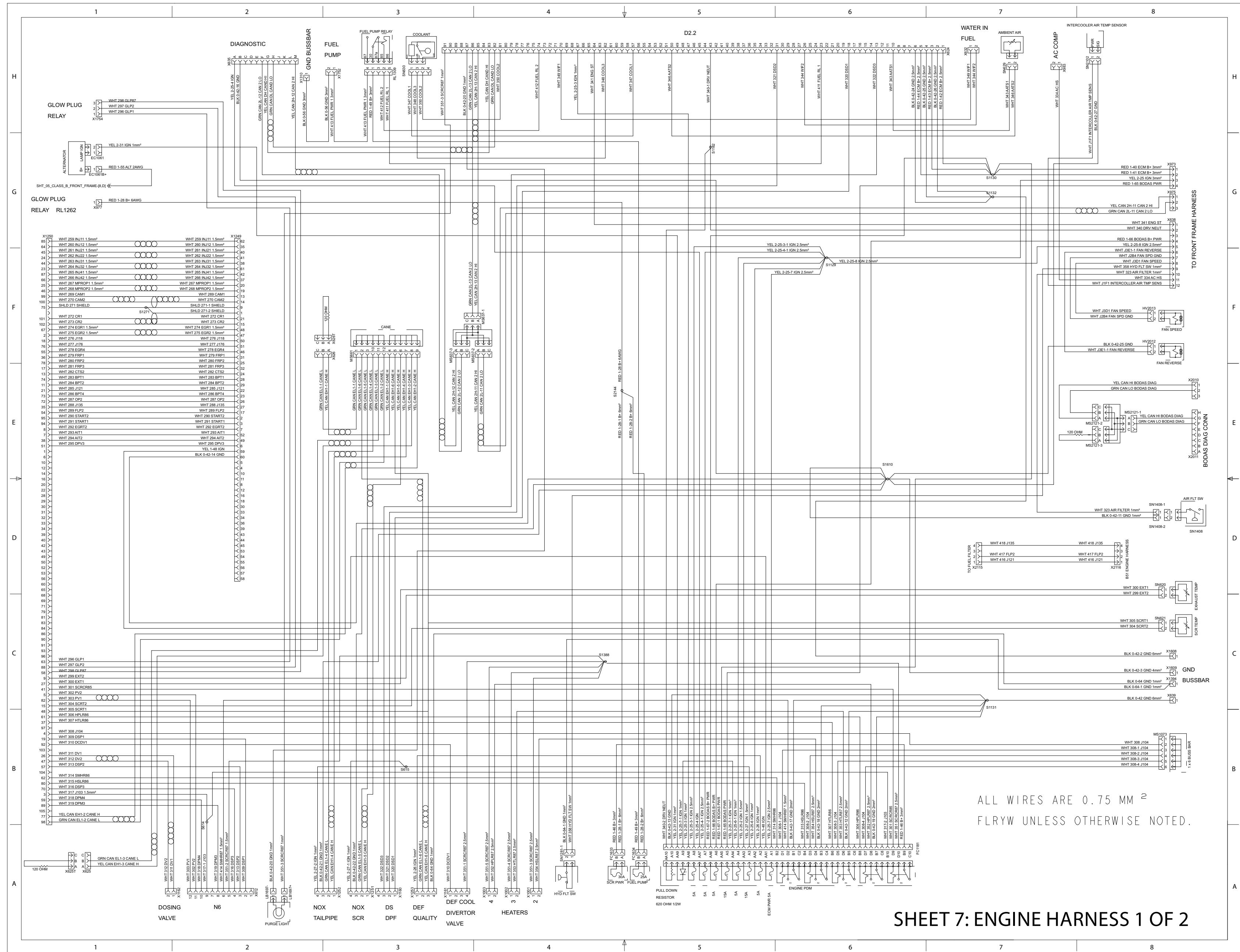

SHEET 7: ENGINE HARNESS 1 OF 2



TH306D
 TH306D SN TD200150 to Present
 TH306D SN TA200150 to Present

TH306D, TH357D, TH408D & TH3510D
 Electrical Schematic
 31211255
 UENR6281-02

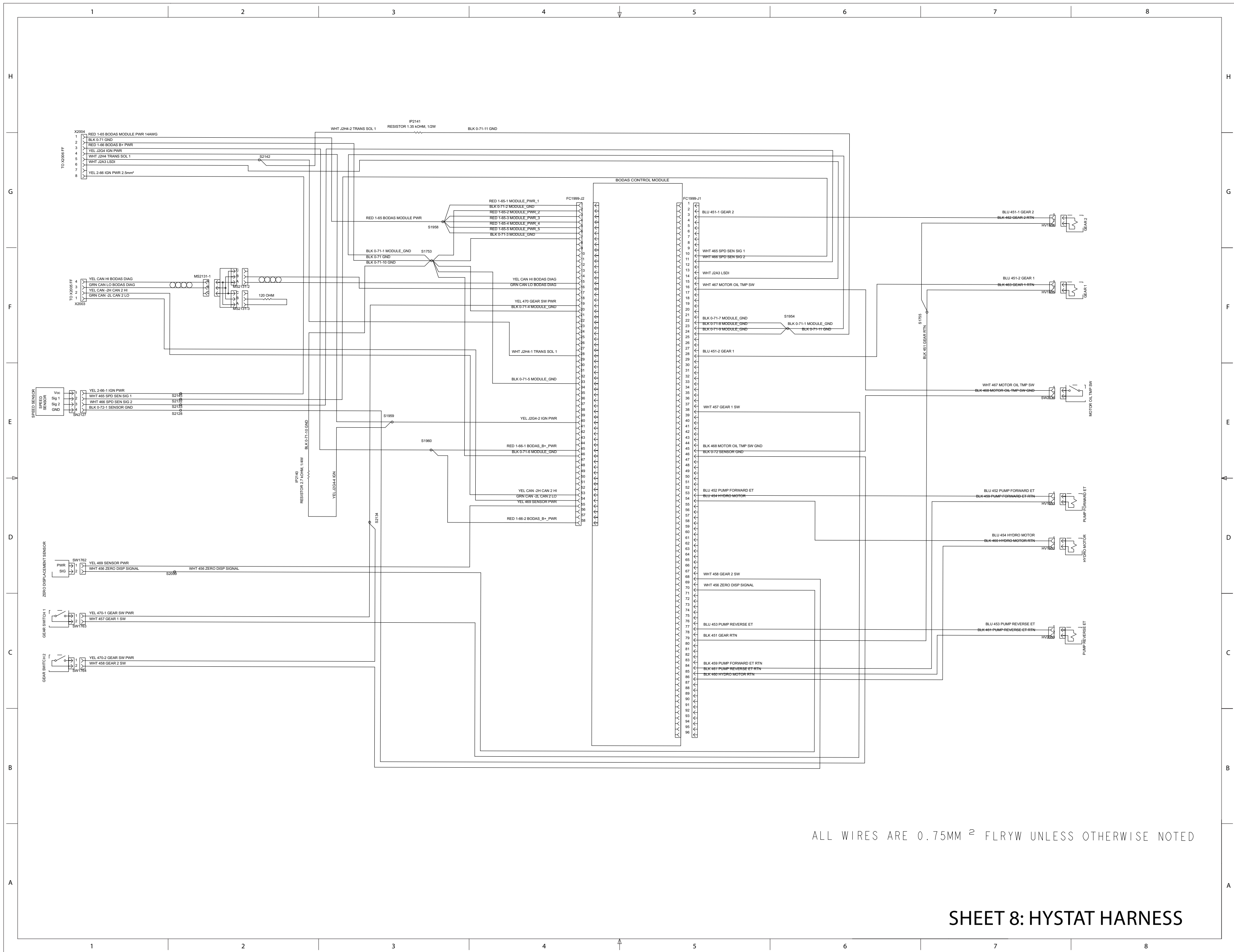

ALL WIRES ARE 0.75MM ² FLRYW UNLESS OTHERWISE NOTED

SHEET 8: HYSTAT HARNESS



TH306D

TH306D SN TD200150 to Present
 TH306D SN TA200150 to Present
 TH306D SN TD300150 to Present
 TH306D SN TA300150 to Present

TH306D, TH357D, TH408D & TH3510D

Electrical Schematic

31211255

UENR6281-02

Page 10 of 28

January 22, 2018 - D

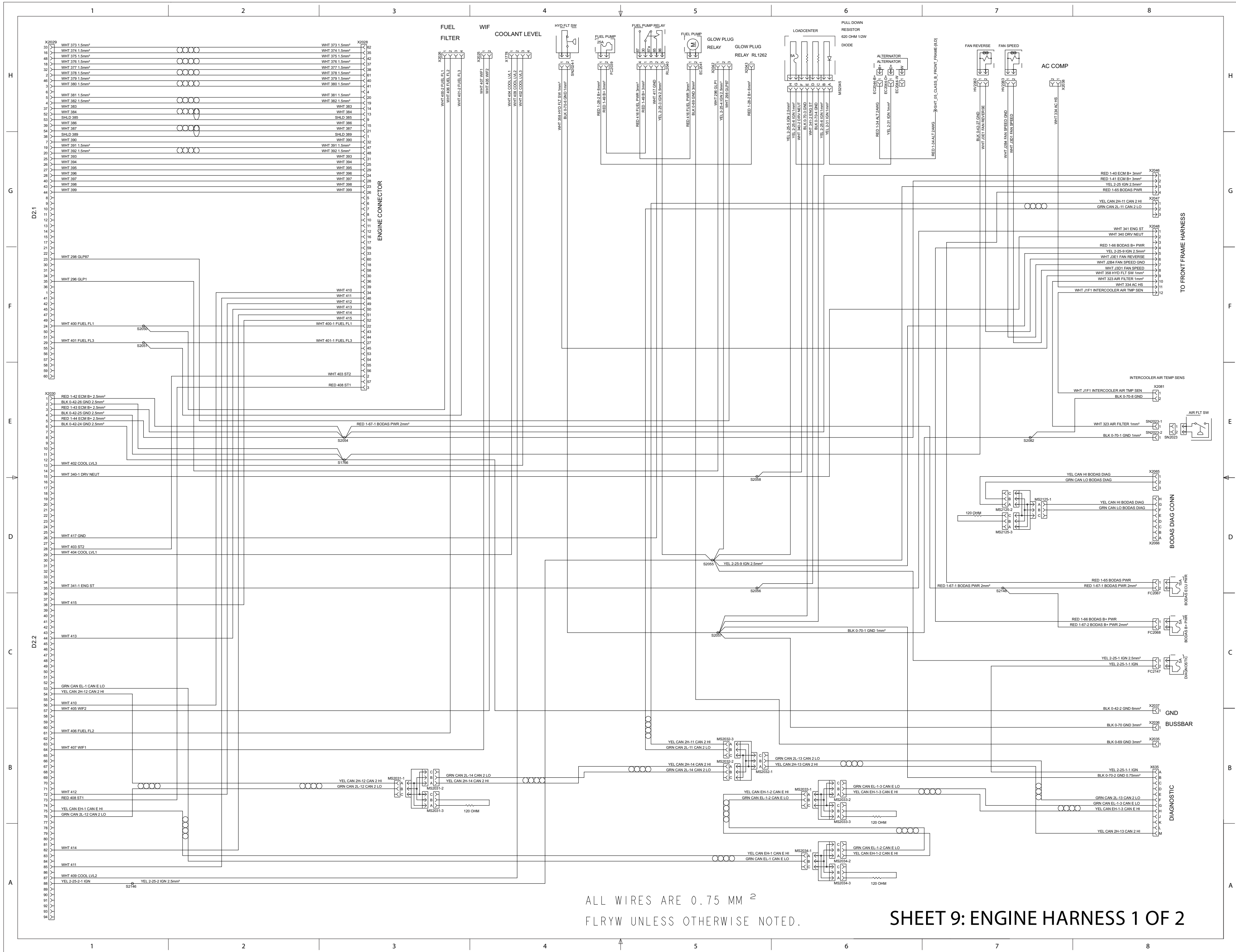

ALL WIRES ARE 0.75 MM²
FLRYW UNLESS OTHERWISE NOTED.

SHEET 9: ENGINE HARNESS 1 OF 2



TH306D
TH306D SN TD300150 to Present
TH306D SN TA300150 to Present

TH306D, TH357D, TH408D & TH3510D
Electrical Schematic
31211255
UENR6281-02

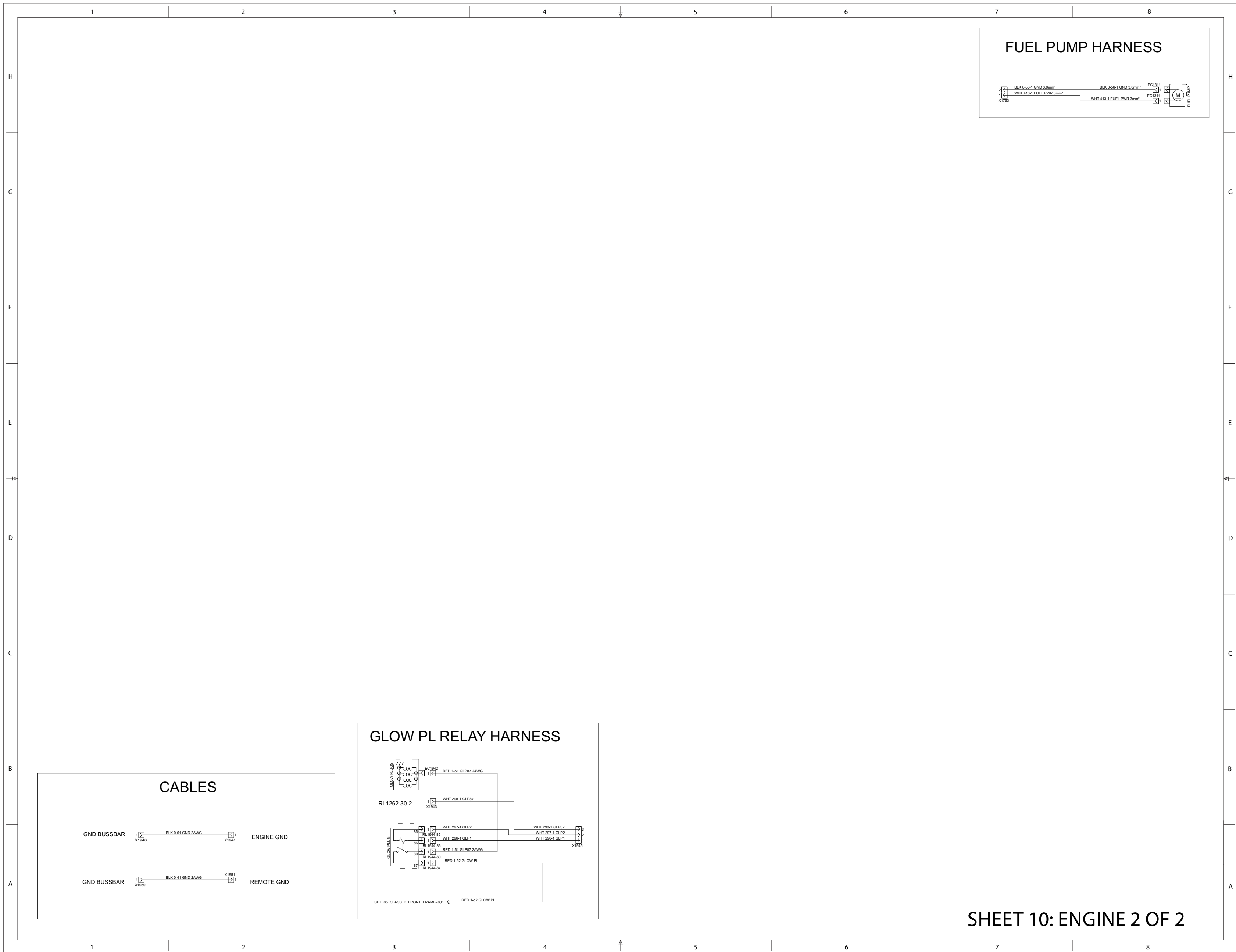

TH306D

TH306D SN TD200150 to Present
 TH306D SN TA200150 to Present
 TH306D SN TD300150 to Present
 TH306D SN TA300150 to Present

TH306D, TH357D, TH408D & TH3510D

Electrical Schematic

31211255

UENR6281-02

Page 12 of 28

January 22, 2018 - D

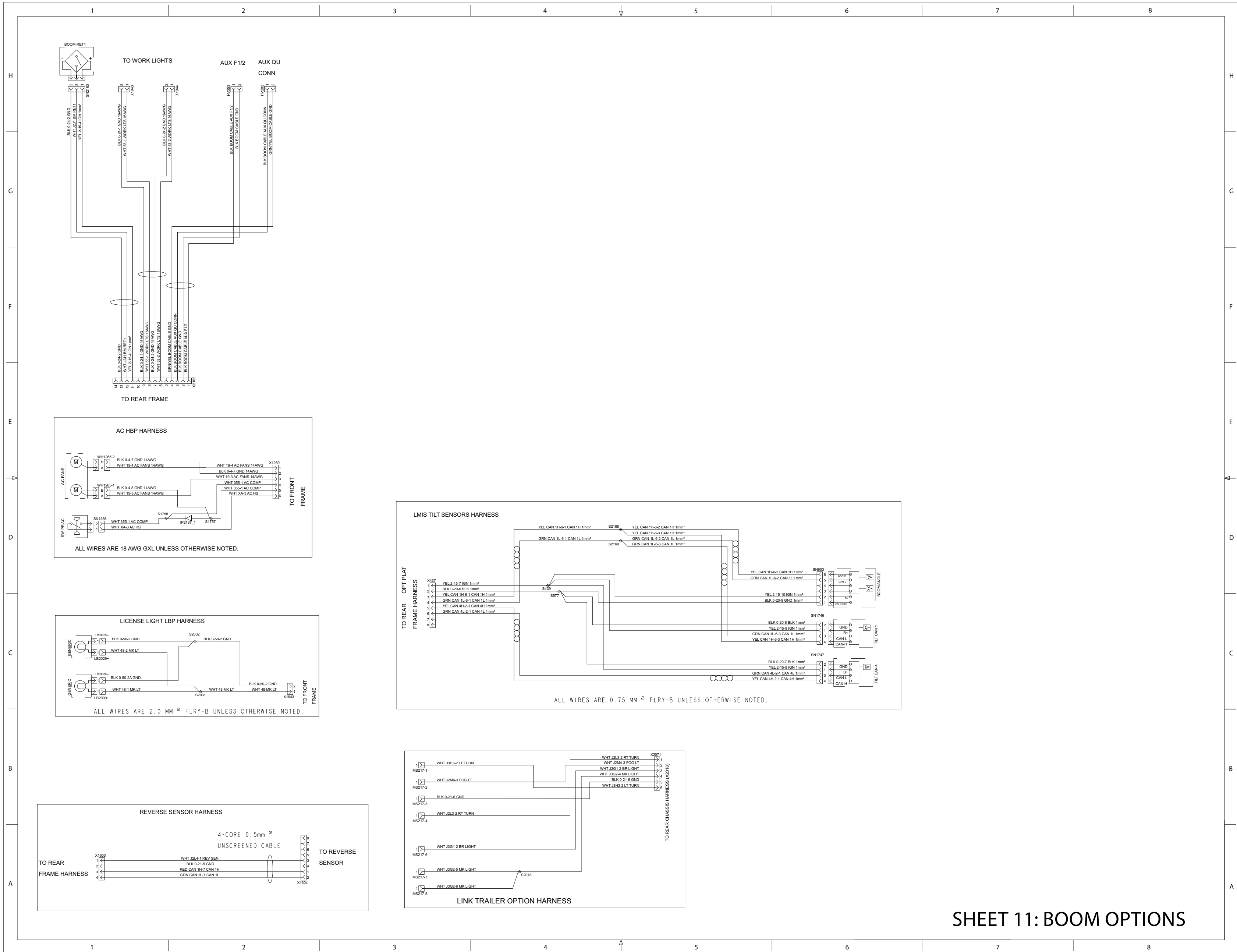

SHEET 11: BOOM OPTIONS



TH306D

TH306D SN TD200150 to Present
 TH306D SN TA200150 to Present
 TH306D SN TD300150 to Present
 TH306D SN TA300150 to Present

TH306D, TH357D, TH408D & TH3510D

Electrical Schematic

31211255

UENR6281-02

Page 13 of 28

January 22, 2018 - D

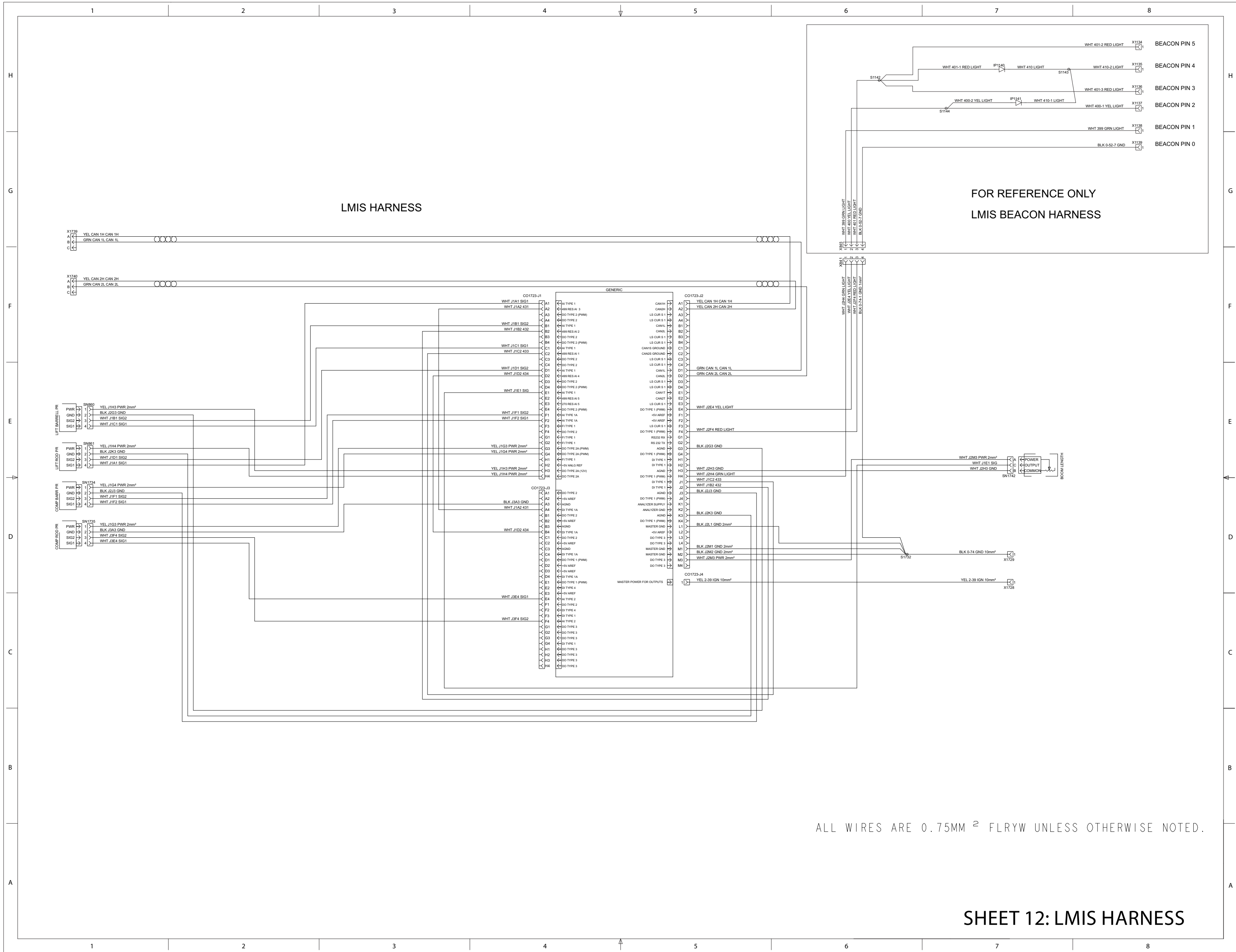

TABLE OF CONTENTS

PAGE 1: TABLE OF CONTENTS

PAGE 2: CAB MAIN 1 OF 2

PAGE 3: CAB MAIN 2 OF 2

PAGE 4: CAB PDB

PAGE 5: FRONT FRAME HARNESS

PAGE 6: REAR FRAME HARNESS

PAGE 7: CAT 4.4 ENGINE HARNESS
(SN TD600150 TO PRESENT, SN TH200150 TO PRESENT, SN TH900150 TO PRESENT)

PAGE 8: CAT 4.4 ENGINE CHASSIS HARNESS

PAGE 9: CAT 4.4 ENGINE HARNESS
(SN TD700150 TO PRESENT, SN TH300150 TO PRESENT, SN TH400150 TO PRESENT)

PAGE 10: CAT 3.4L ENGINE HARNESS 1 OF 2
(SN TD600150 TO PRESENT, SN TH200150 TO PRESENT, SN TH900150 TO PRESENT)

PAGE 11: CAT 3.4L ENGINE HARNESS 2 OF 2
(SN TD600150 TO PRESENT, SN TH200150 TO PRESENT, SN TH900150 TO PRESENT)

PAGE 12: CAT 3.4L ENGINE CHASSIS HARNESS

PAGE 13: LMIS HARNESS

PAGE 14: OPTIONS HARNESSES

SHEET 1: TABLE OF CONTENTS



TH357D, TH408D & TH3510D

TH357D SN TD600150 to Present
TH357D SN TD700150 to Present
TH408D SN TH900150 to Present
TH408D SN TH400150 to Present
TH3510D SN TH200150 to Present
TH3510D SN TH300150 to Present

TH306D, TH357D, TH408D & TH3510D

Electrical Schematic

31211255

UENR6281-02

Page 15 of 28

January 22, 2018 - D

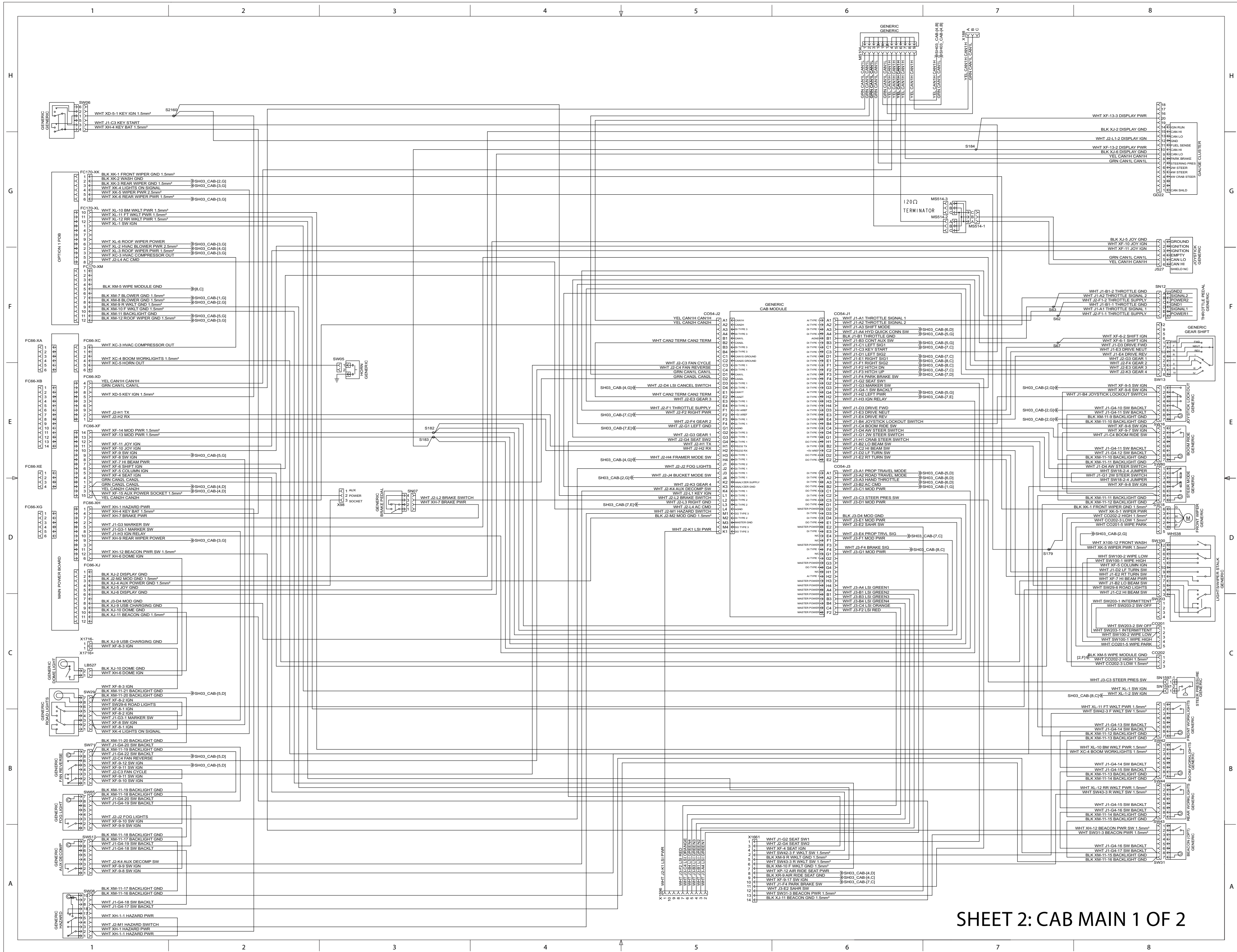

SHEET 2: CAB MAIN 1 OF 2



TH357D, TH408D & TH3510D

TH357D SN TD600150 to Present
 TH357D SN TD700150 to Present
 TH408D SN TH900150 to Present
 TH408D SN TH400150 to Present
 TH3510D SN TH200150 to Present
 TH3510D SN TH300150 to Present

TH306D, TH357D, TH408D & TH3510D

Electrical Schematic

31211255

UENR6281-02

Page 16 of 28

January 22, 2018 - D

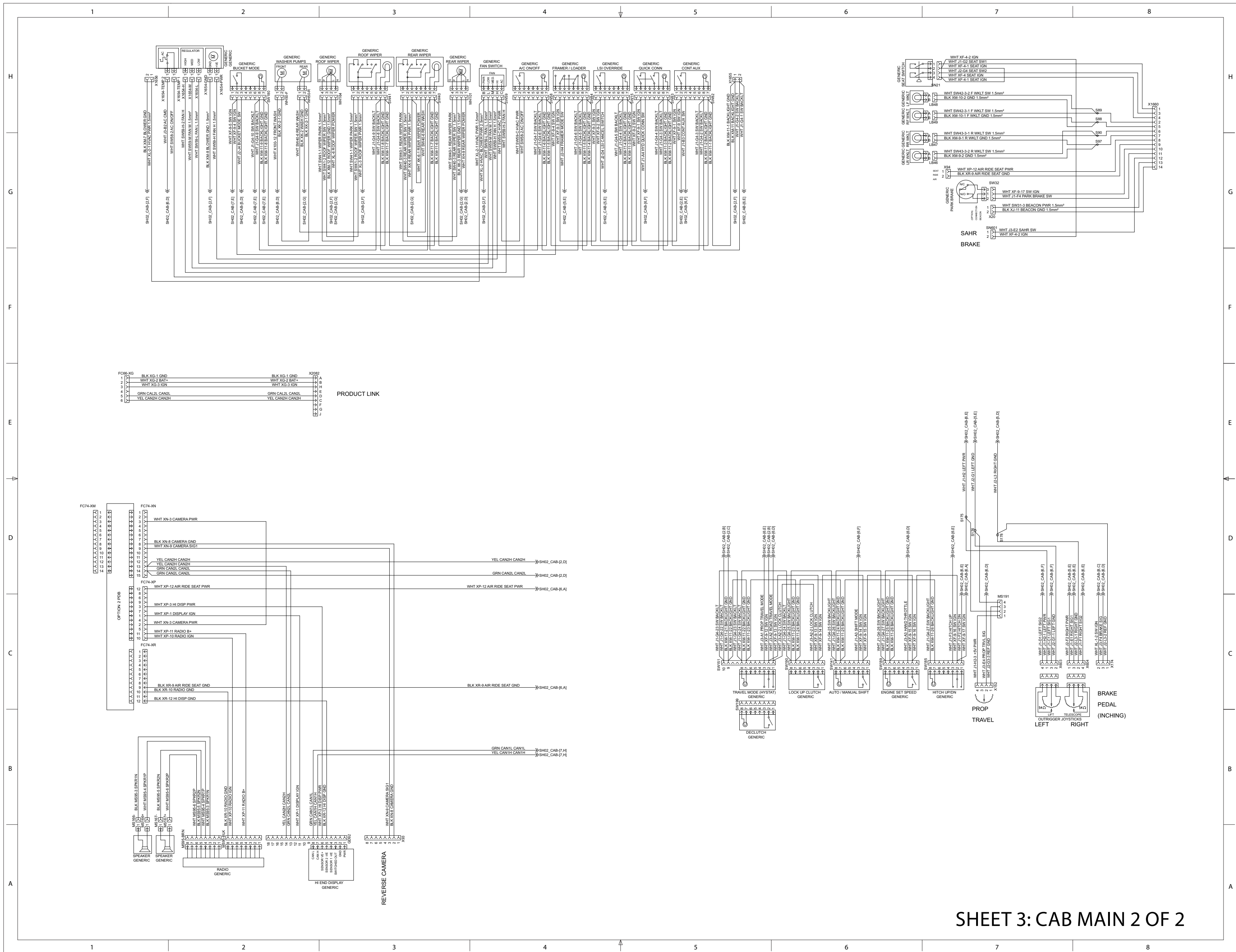

SHEET 3: CAB MAIN 2 OF 2



TH357D, TH408D & TH3510D

TH357D SN TD600150 to Present
 TH357D SN TD700150 to Present
 TH408D SN TH900150 to Present
 TH408D SN TH400150 to Present
 TH3510D SN TH200150 to Present
 TH3510D SN TH300150 to Present

TH306D, TH357D, TH408D & TH3510D

Electrical Schematic

31211255

UENR6281-02

Page 17 of 28

January 22, 2018 - D

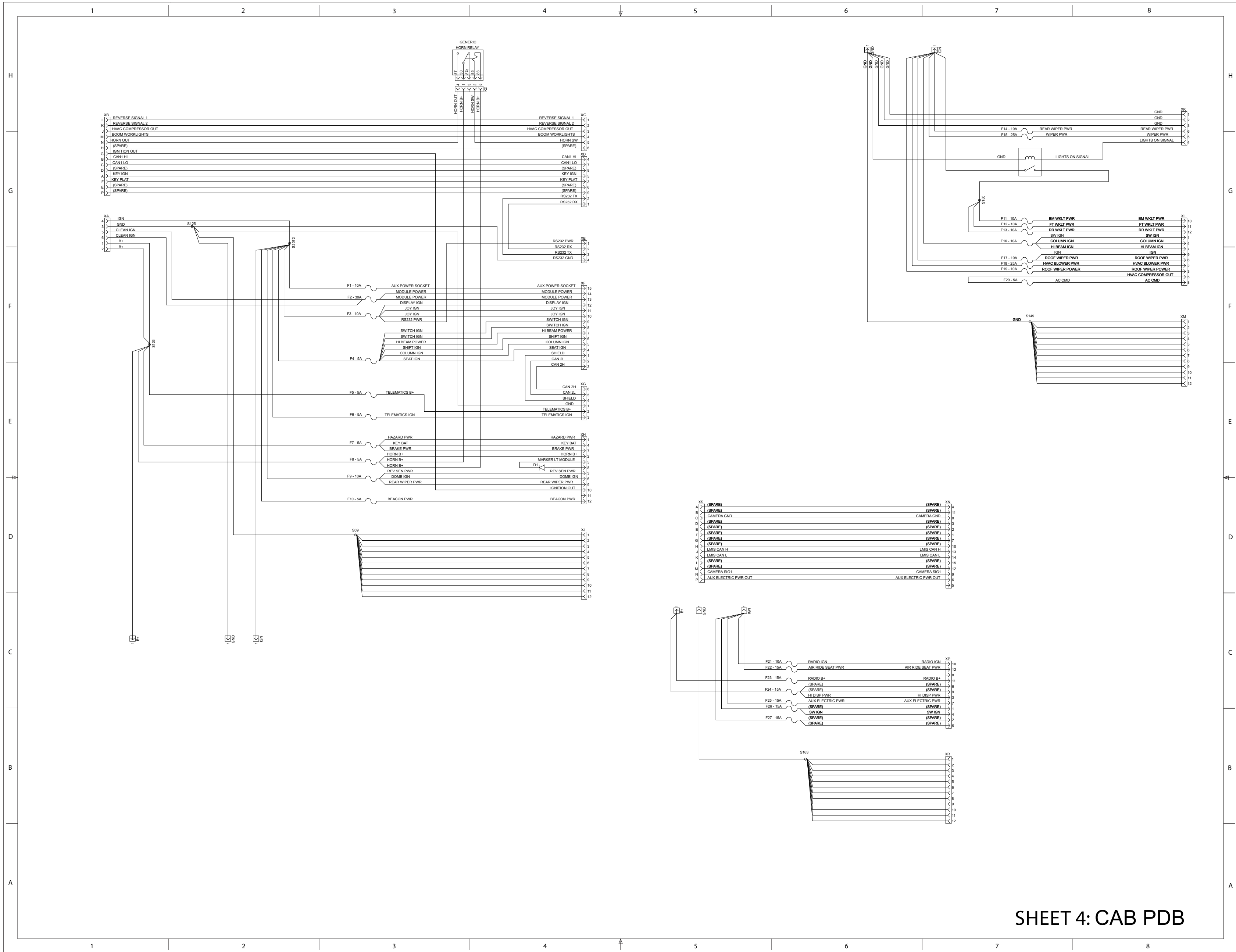

SHEET 4: CAB PDB



TH357D, TH408D & TH3510D

TH357D SN TD600150 to Present
 TH357D SN TD700150 to Present
 TH408D SN TH900150 to Present
 TH408D SN TH400150 to Present
 TH3510D SN TH200150 to Present
 TH3510D SN TH300150 to Present

TH306D, TH357D, TH408D & TH3510D

Electrical Schematic

31211255

UENR6281-02

Page 18 of 28

January 22, 2018 - D

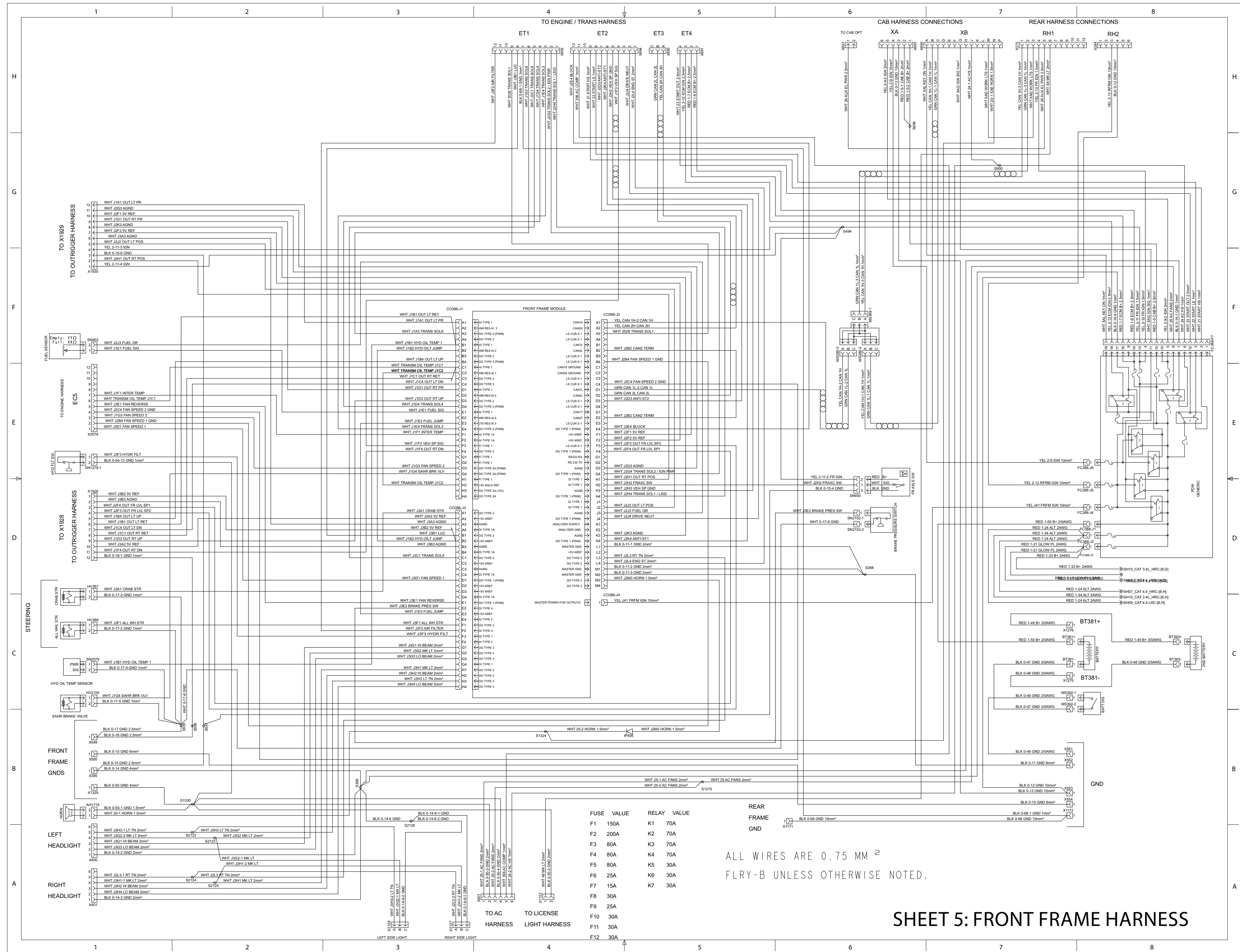

TH357D, TH408D & TH3510D

TH357D SN TD600150 to Present
 TH357D SN TD700150 to Present
 TH408D SN TH900150 to Present
 TH408D SN TH400150 to Present
 TH3510D SN TH200150 to Present
 TH3510D SN TH300150 to Present

TH306D, TH357D, TH408D & TH3510D

Electrical Schematic

31211255

UENR6281-02

Page 19 of 28

January 22, 2018 - D

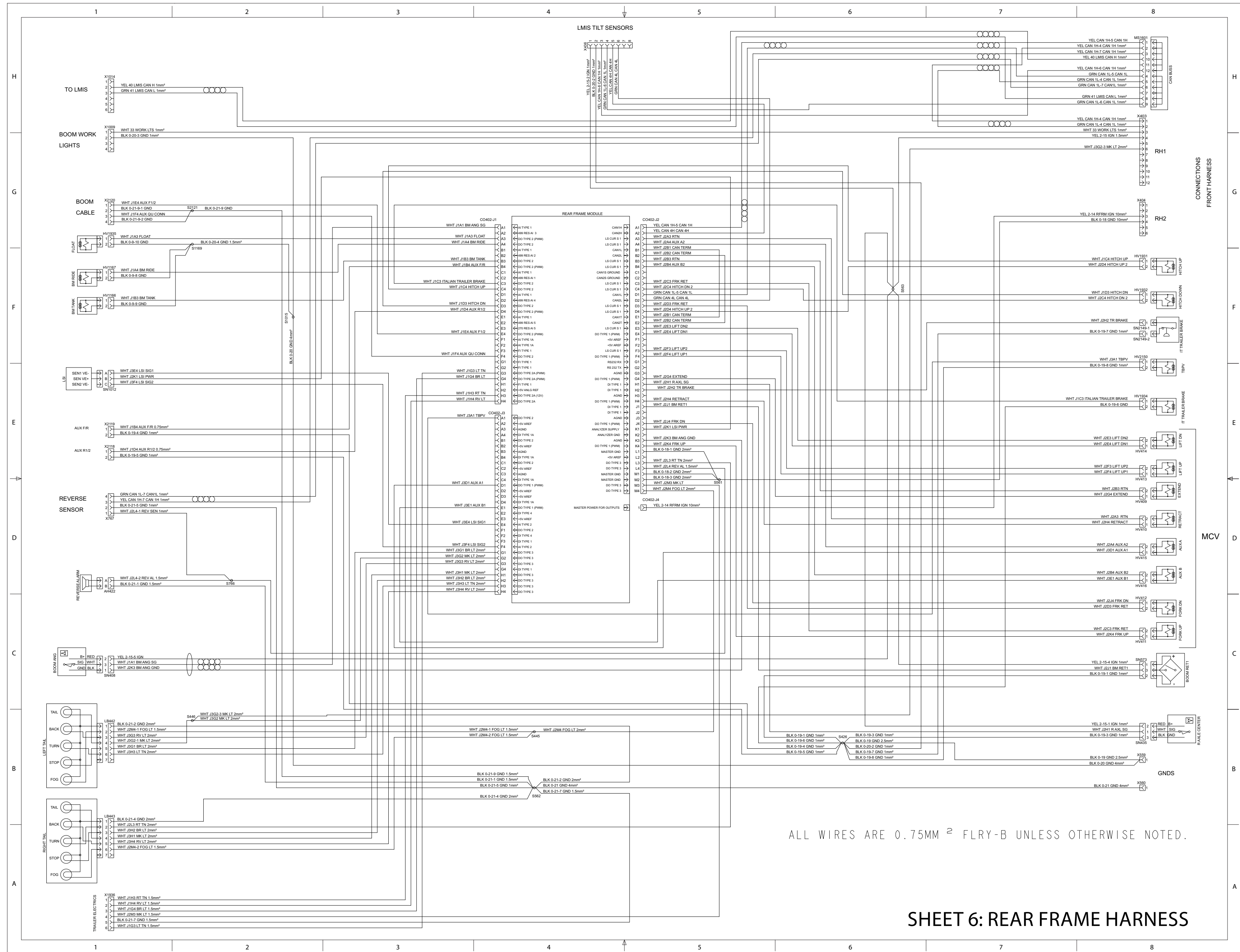

SHEET 6: REAR FRAME HARNESS



TH306D, TH357D, TH408D & TH3510D

TH357D, TH408D & TH3510D

TH357D SN TD600150 to Present
 TH357D SN TD700150 to Present
 TH408D SN TH900150 to Present
 TH408D SN TH400150 to Present
 TH3510D SN TH200150 to Present
 TH3510D SN TH300150 to Present

Electrical Schematic

31211255

UENR6281-02

Page 20 of 28

January 22, 2018 - D

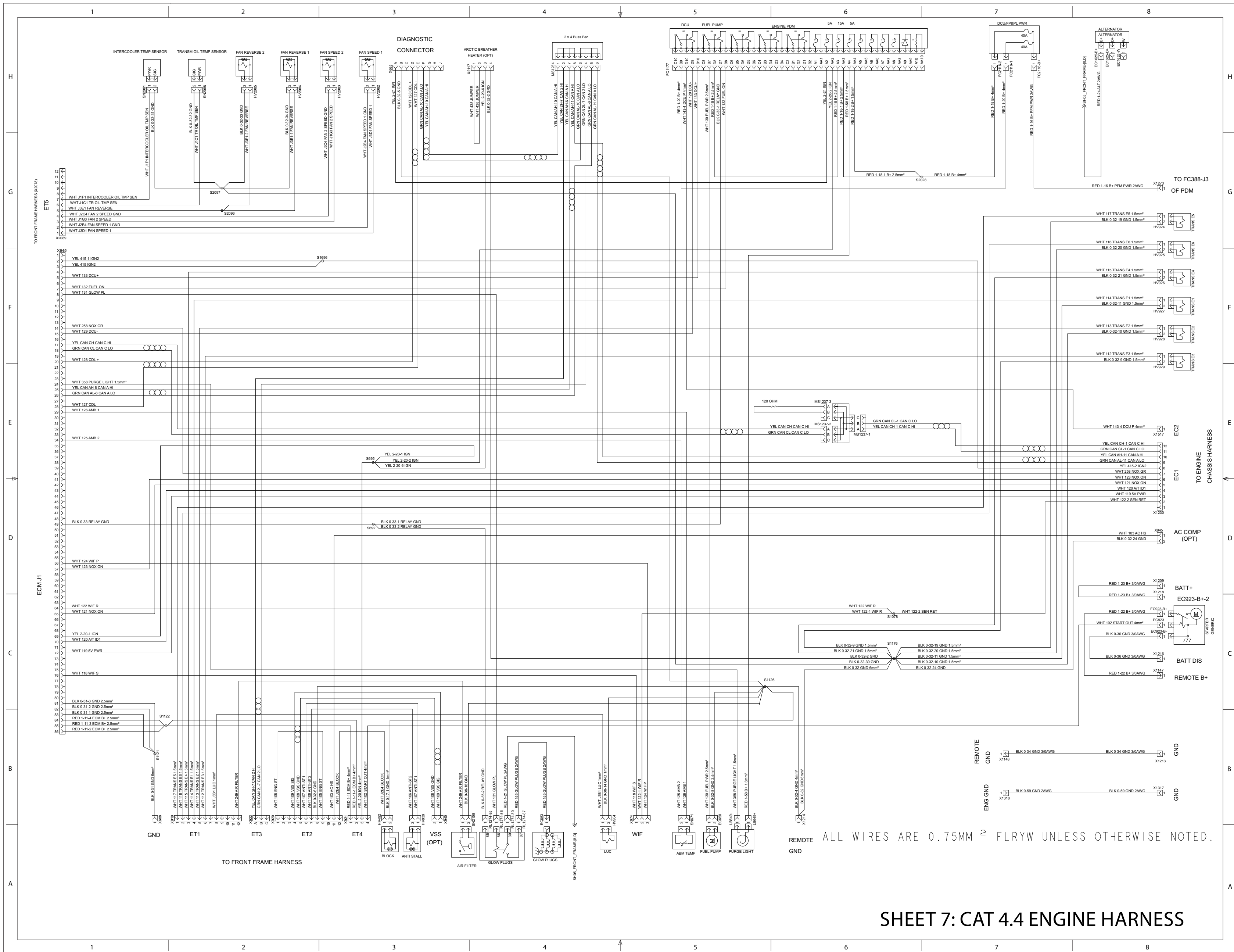

SHEET 7: CAT 4.4 ENGINE HARNESS



TH357D, TH408D & TH3510D

TH357D SN TD600150 to Present
 TH357D SN TD700150 to Present
 TH408D SN TH900150 to Present
 TH408D SN TH400150 to Present
 TH3510D SN TH200150 to Present
 TH3510D SN TH300150 to Present

TH306D, TH357D, TH408D & TH3510D

Electrical Schematic

31211255

UENR6281-02

Page 21 of 28

January 22, 2018 - D

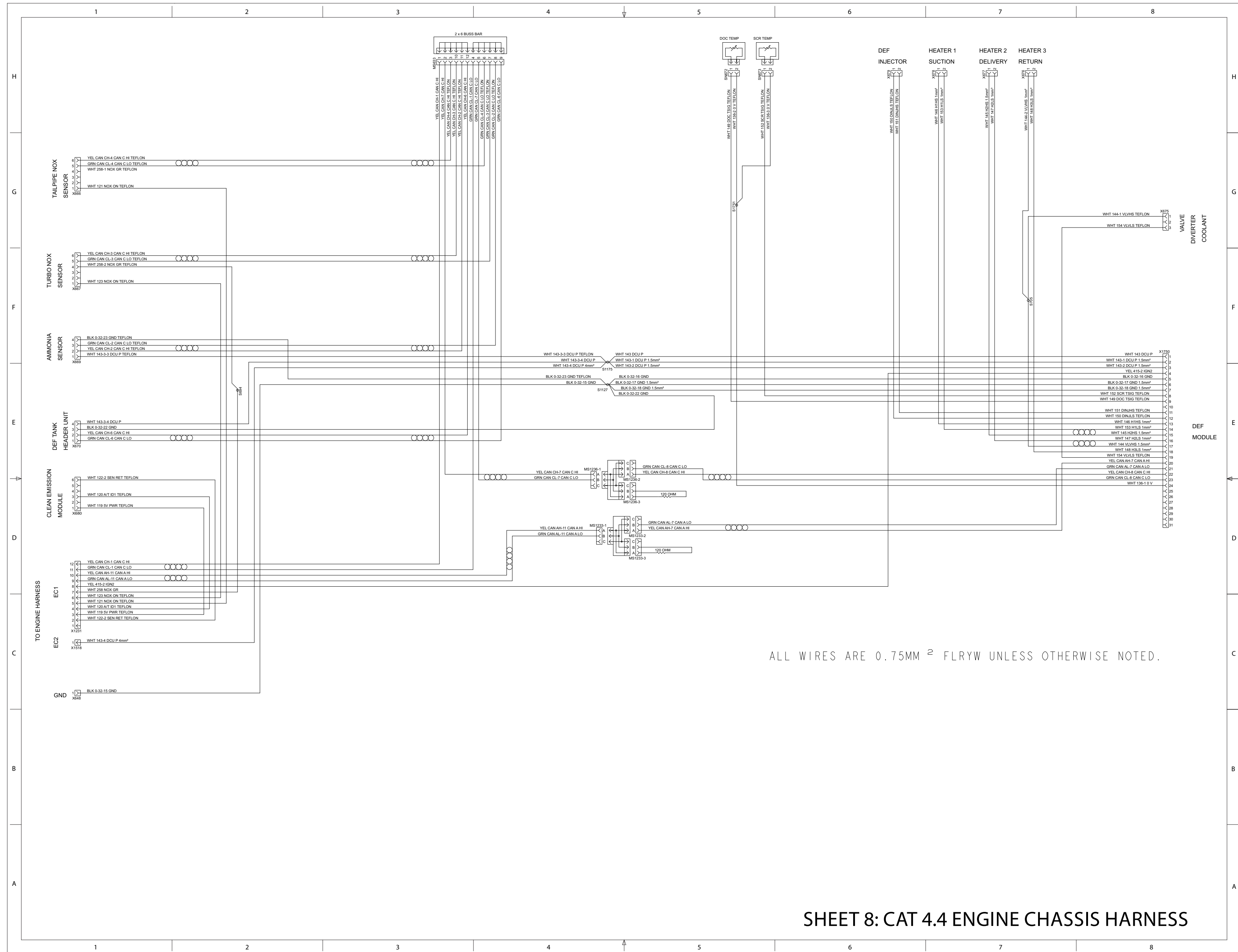

SHEET 8: CAT 4.4 ENGINE CHASSIS HARNESS



TH357D, TH408D & TH3510D

TH357D SN TD600150 to Present
 TH357D SN TD700150 to Present
 TH408D SN TH900150 to Present
 TH408D SN TH400150 to Present
 TH3510D SN TH200150 to Present
 TH3510D SN TH300150 to Present

TH306D, TH357D, TH408D & TH3510D

Electrical Schematic

31211255

UENR6281-02

Page 22 of 28

January 22, 2018 - D

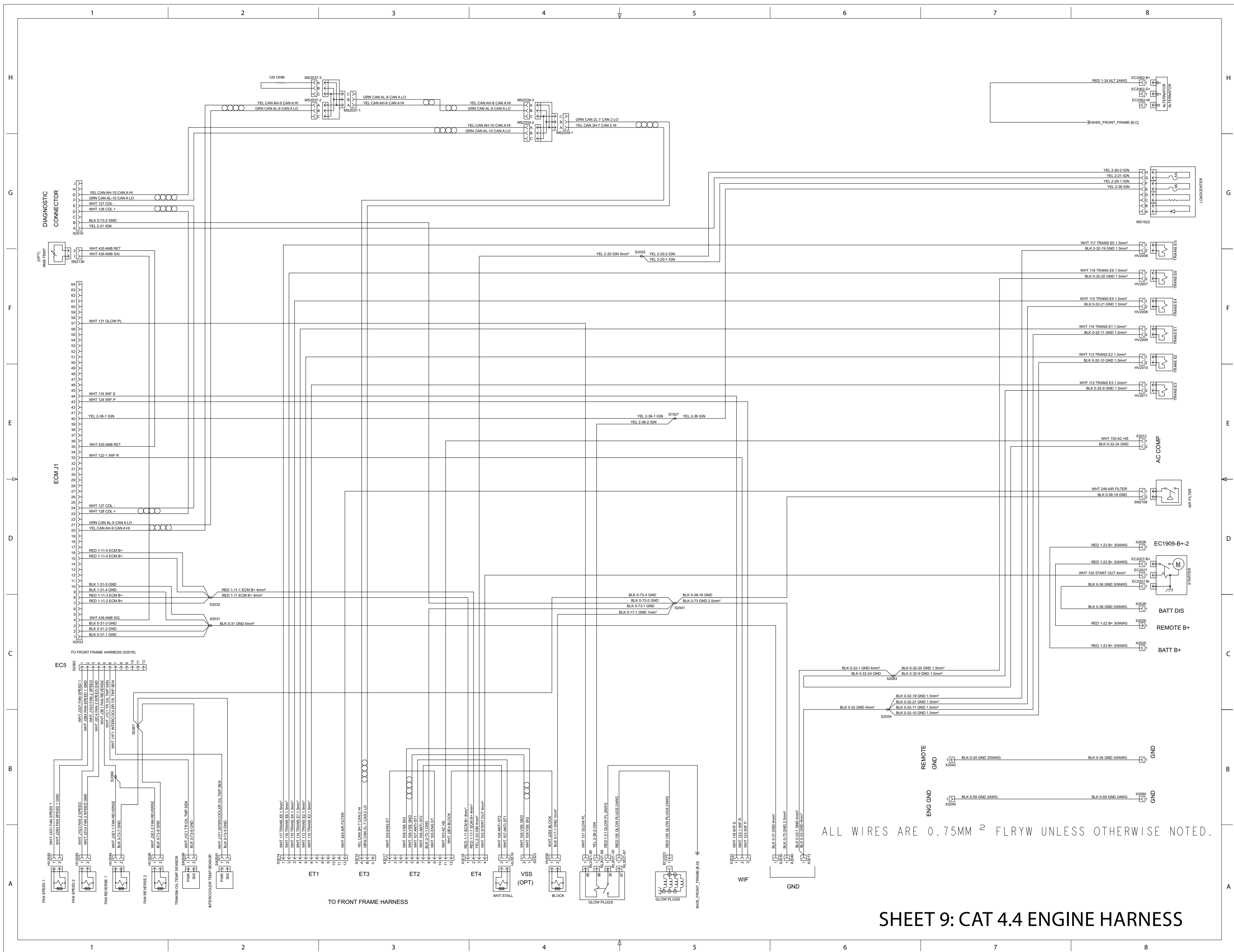

SHEET 9: CAT 4.4 ENGINE HARNESS



TH357D, TH408D & TH3510D

TH357D SN TD700150 to Present
 TH408D SN TH400150 to Present
 TH3510D SN TH300150 to Present

TH306D, TH357D, TH408D & TH3510D

Electrical Schematic

31211255

UENR6281-02

Page 23 of 28

January 22, 2018 - D

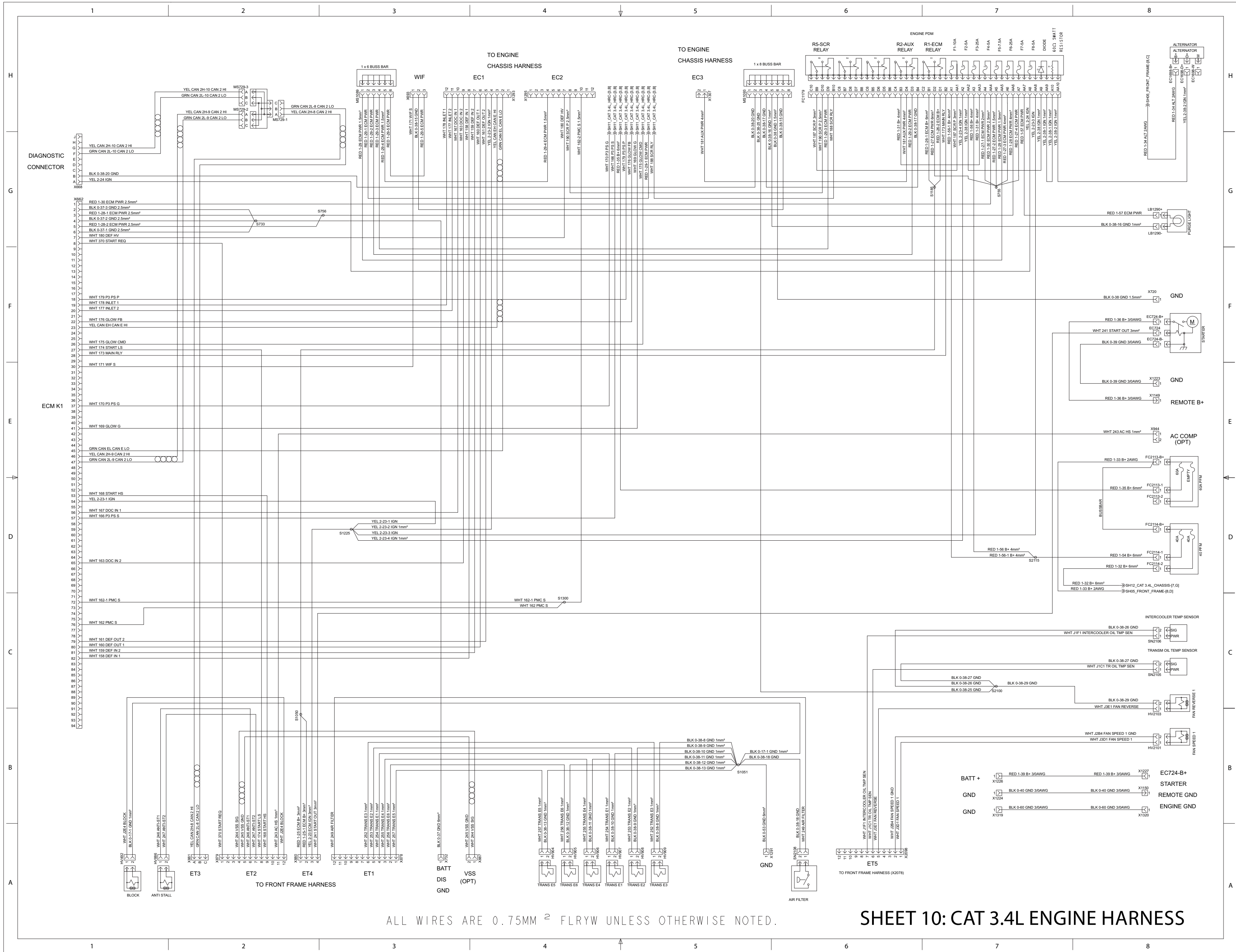

ALL WIRES ARE 0.75MM² FLYW UNLESS OTHERWISE NOTED.

SHEET 10: CAT 3.4L ENGINE HARNESS



TH357D, TH408D & TH3510D

TH357D SN TD600150 to Present
 TH408D SN TH900150 to Present
 TH3510D SN TH200150 to Present

TH306D, TH357D, TH408D & TH3510D

Electrical Schematic

31211255

UENR6281-02

Page 24 of 28

January 22, 2018 - D

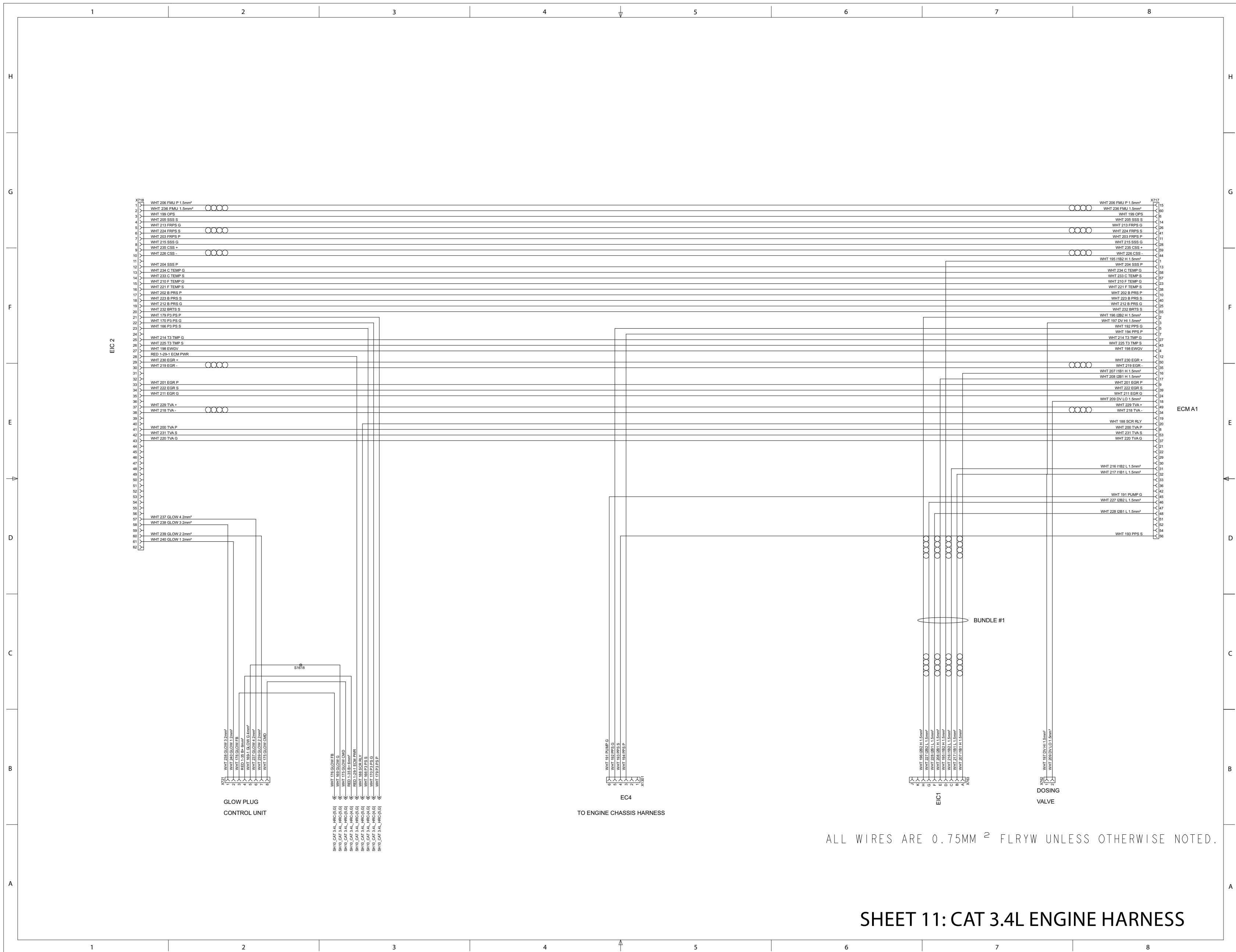

TH357D, TH408D & TH3510D

TH357D SN TD600150 to Present
TH408D SN TH900150 to Present
TH3510D SN TH200150 to Present

TH306D, TH357D, TH408D & TH3510D

Electrical Schematic

31211255

UENR6281-02

Page 25 of 28

January 22, 2018 - D

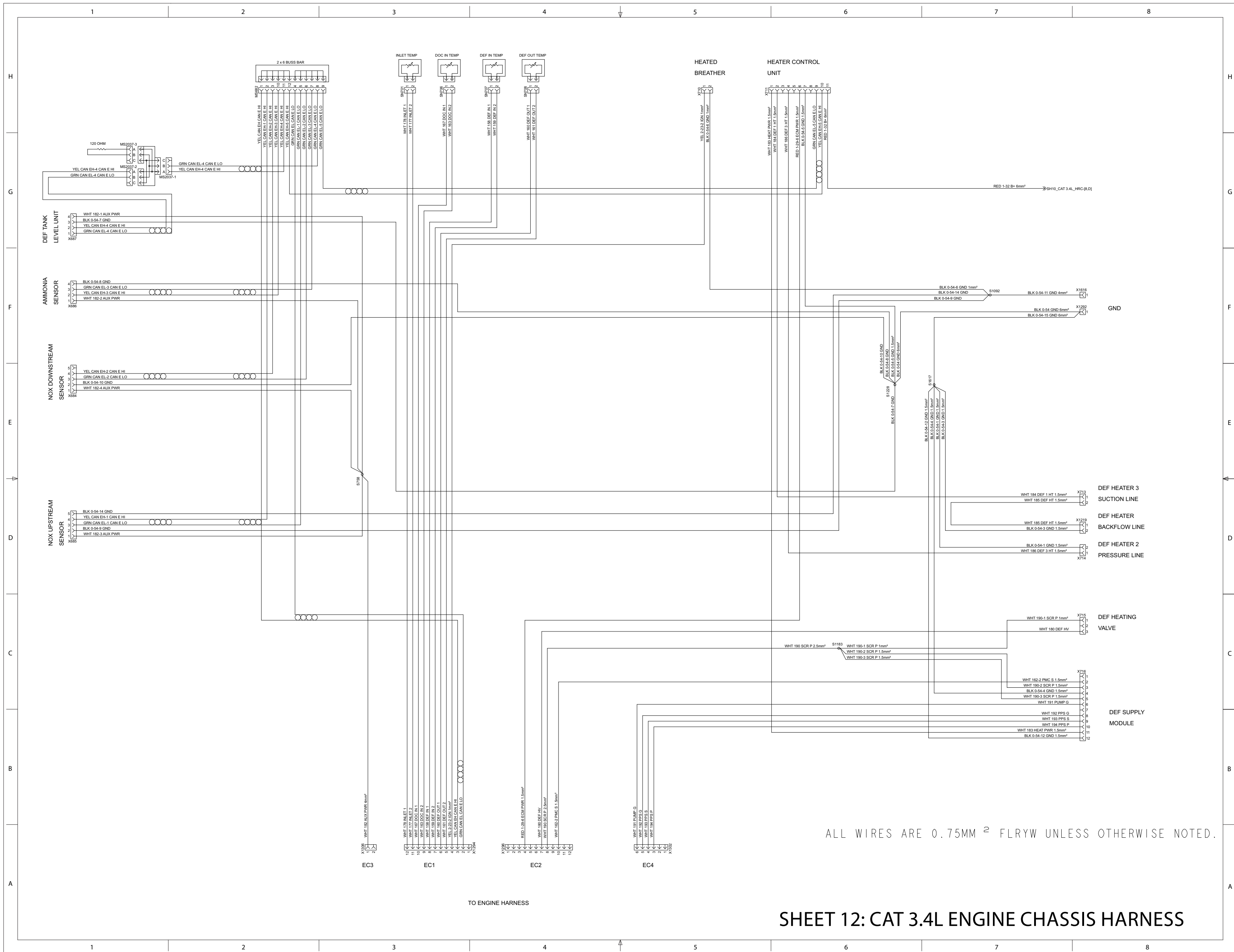

SHEET 12: CAT 3.4L ENGINE CHASSIS HARNESS



TH357D, TH408D & TH3510D

TH357D SN TD600150 to Present
 TH357D SN TD700150 to Present
 TH408D SN TH900150 to Present
 TH408D SN TH400150 to Present
 TH3510D SN TH200150 to Present
 TH3510D SN TH300150 to Present

TH306D, TH357D, TH408D & TH3510D

Electrical Schematic

31211255

UENR6281-02

Page 26 of 28

January 22, 2018 - D

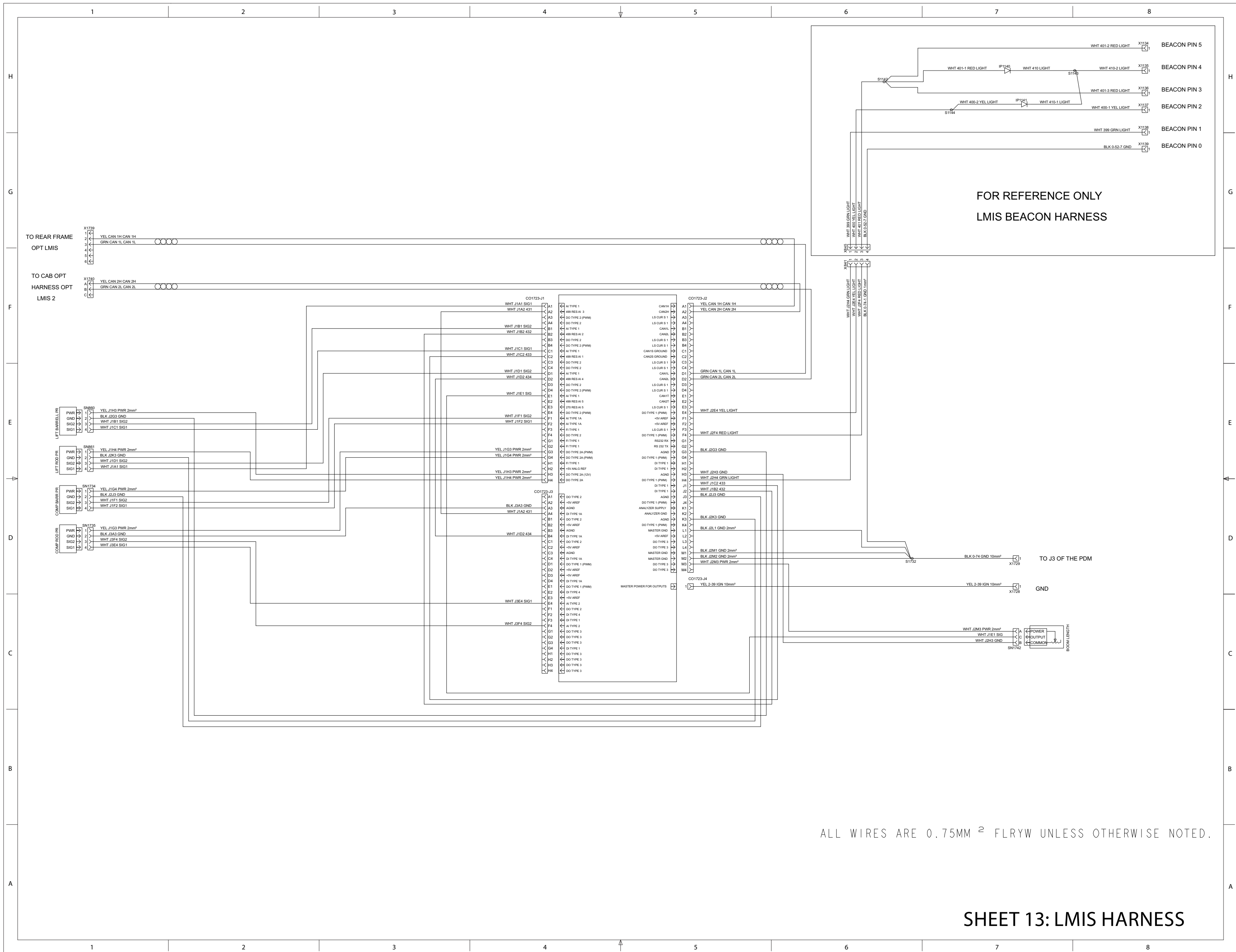

ALL WIRES ARE 0.75MM² FLYW UNLESS OTHERWISE NOTED.

SHEET 13: LMIS HARNESS



TH357D, TH408D & TH3510D

TH357D SN TD600150 to Present
 TH357D SN TD700150 to Present
 TH408D SN TH900150 to Present
 TH408D SN TH400150 to Present
 TH3510D SN TH200150 to Present
 TH3510D SN TH300150 to Present

TH306D, TH357D, TH408D & TH3510D

Electrical Schematic

31211255

UENR6281-02

Page 27 of 28

January 22, 2018 - D

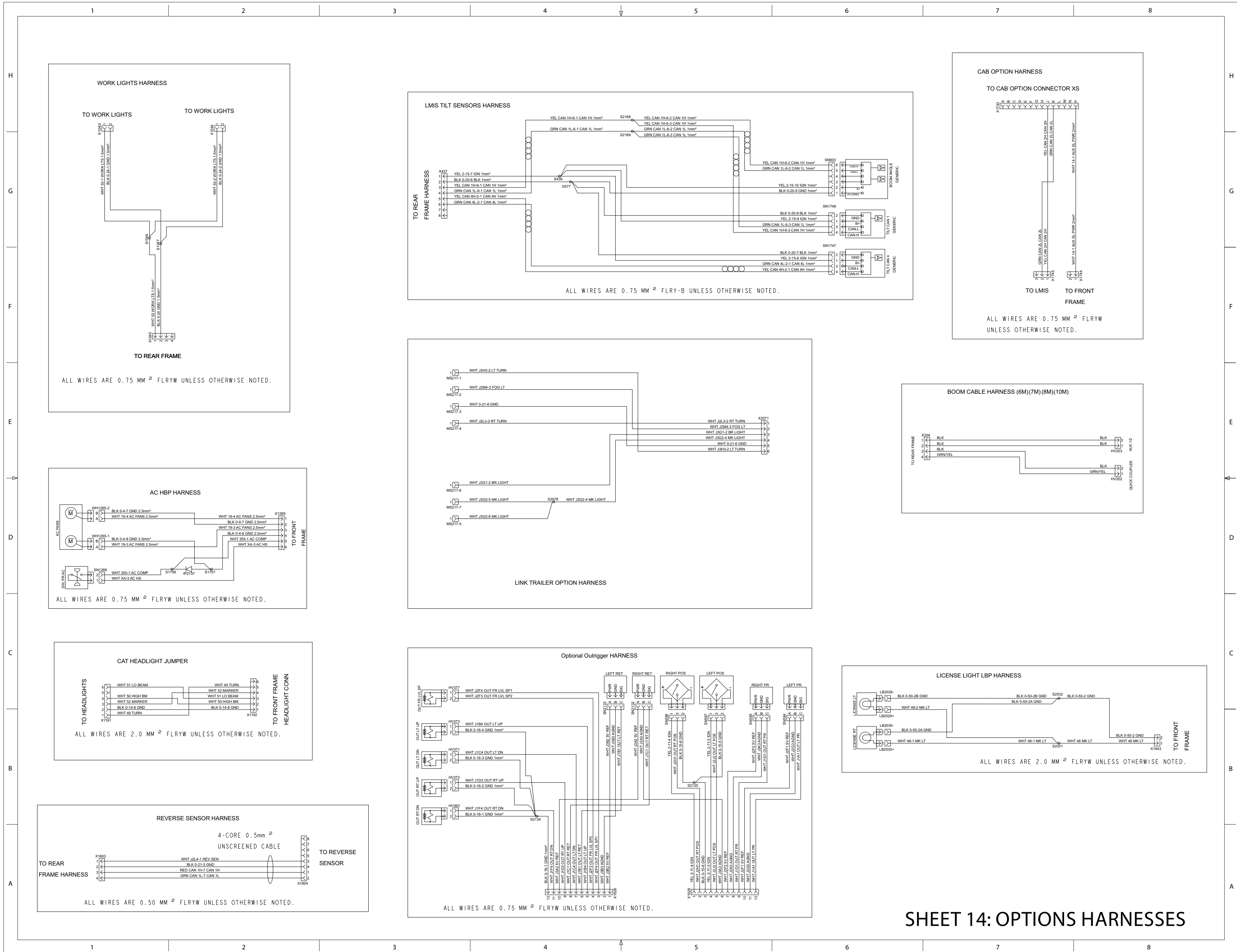

SHEET 14: OPTIONS HARNESSSES