



Hydraulic Excavator 395

Spesifikasi Teknis

Konfigurasi dan fitur mungkin berbeda menurut kawasan. Hubungi dealer Cat® untuk mengetahui ketersediaan di kawasan Anda.

Daftar Isi

Hydraulic Excavator 395

| | | | |
|--------------------------------------------|----------|------------------------------------------------------|-----------|
| Spesifikasi | 2 | Spesifikasi dan Kompatibilitas Bucket: | |
| Engine | 2 | Afrika dan Timur Tengah | 29 |
| Mekanisme Swing | 2 | Australia dan Selandia Baru | 30 |
| Bobot | 2 | Eurasia | 31 |
| Track | 2 | Hong Kong dan Taiwan | 32 |
| Penggerak | 2 | Amerika Selatan | 33 |
| Sistem Hidraulik | 2 | Asia Tenggara | 34 |
| Kapasitas Pengisian Ulang Servis | 2 | Panduan Penawaran Attachment: | |
| Standar | 2 | Eurasia, Afrika-Timur Tengah | 35 |
| Kinerja Suara | 2 | Australia dan Selandia Baru | 38 |
| Bobot Kerja dan Tekanan ke Tanah | 3 | Amerika Selatan | 39 |
| Bobot Komponen Utama | 4 | Asia Tenggara | 40 |
| Dimensi | 5 | Kesesuaian Lintasan Truk – Global | 40 |
| Rentang Kerja | 7 | Perlengkapan Standar dan Opsional | 41 |
| Kapasitas Angkat Boom Massa | 8 | Kit dan Attachment yang Dipasang Dealer | 43 |
| Kapasitas Angkat Boom Serbaguna (GP) | 14 | Opsi Kabin | 44 |
| Kapasitas Angkat Boom Penjangkau | 17 | Pernyataan Lingkungan 395 | 45 |

Konfigurasi Khusus Hydraulic Excavator Jangkauan Panjang 395

| | | | |
|-----------------------------------------|-----------|------------------------------------------------------|-----------|
| Fitur Utama dan Keunggulan | 46 | Sistem AC | 48 |
| Spesifikasi | 47 | Bobot Kerja dan Tekanan ke Tanah | 49 |
| Engine | 47 | Bobot Komponen Utama | 49 |
| Mekanisme Swing | 47 | Dimensi | 50 |
| Bobot | 47 | Rentang Kerja | 52 |
| Track | 47 | Kapasitas Angkat Boom LRE | 53 |
| Penggerak | 47 | Perlengkapan Standar dan Opsional | 81 |
| Sistem Hidraulik | 47 | Kit dan Attachment yang Dipasang Dealer | 83 |
| Kapasitas Pengisian Ulang Servis | 48 | Opsi Kabin | 84 |
| Standar | 48 | | |
| Kinerja Suara | 48 | | |

Spesifikasi Hydraulic Excavator 395

Engine

| | | |
|-------------------------|----------|----------------------|
| Model Engine | C18 Cat® | |
| Daya Bersih - ISO 9249 | 404 kW | 542 hp |
| Daya Engine – ISO 14396 | 405 kW | 543 hp |
| Diameter | 145 mm | 6 in |
| Langkah | 183 mm | 7 in |
| Kapasitas Silinder | 18,1 L | 1105 in ³ |

- Memenuhi standar emisi MAR-1 Brasil, setara EPA Tier 3 AS dan Stage IIIA UE.
- Direkomendasikan untuk digunakan hingga ketinggian 4500 m (14.760 ft) dengan penurunan daya engine di atas 3000 m (9840 ft).
- Daya yang diiklankan diuji sesuai standar tertentu yang berlaku pada saat produksi.
- Daya bersih yang tercantum adalah daya yang tersedia pada flywheel apabila engine dilengkapi dengan kipas, sistem pemasukan udara, sistem buang, dan alternator.
- Kecepatan engine di 1700 rpm.
- Engine Cat kompatibel dengan bahan bakar diesel yang dicampur dengan bahan bakar karbon intensitas lebih rendah** berikut hingga:
 - ✓ 100% biodiesel FAME (fatty acid methyl ester, metil ester asam lemak)*
 - ✓ 100% bahan bakar diesel terbarukan, HVO (hydrogenated vegetable oil, minyak nabati terhidrogenasi) dan bahan bakar GTL (gas-to-liquid, gas ke cair)

Lihat panduan untuk aplikasi yang tepat. Silakan hubungi dealer Cat Anda atau lihat "Rekomendasi Cairan Alat Berat Caterpillar" (S8BU6250) untuk detailnya.

**Untuk penggunaan campuran yang lebih tinggi dari 20% biodiesel, hubungi dealer Cat Anda.*

***Emisi gas rumah kaca pipa knalpot dari bahan bakar dengan intensitas karbon yang lebih rendah pada dasarnya sama dengan bahan bakar konvensional.*

Mekanisme Swing

| | | |
|---------------------|----------|----------------|
| Kecepatan Swing | 6,3 rpm | |
| Torsi Ayun Maksimum | 362 kN·m | 267.333 lbf·ft |

Bobot

| | | |
|-------------|-----------|------------|
| Bobot Kerja | 94.100 kg | 207.400 lb |
|-------------|-----------|------------|

- Long Variable Gauge Undercarriage, Boom massa, Stick M2.92JC (9'7"), Bucket SDV 6,5 m³ (8,5 yd³), Shoe grouser ganda 650 mm (26") dan counterweight standar.

Track

| | | |
|-------------------------------------|--------|-------|
| Lebar Track Shoe Opsional | 900 mm | 35 in |
| Lebar Track Shoe Opsional | 750 mm | 30 in |
| Lebar Track Shoe Opsional | 650 mm | 26 in |
| Jumlah Shoe (setiap sisi) | 51 | |
| Jumlah Roller Track (setiap sisi) | 9 | |
| Jumlah Roller Carrier (setiap sisi) | 3 | |

Penggerak

| | | |
|-----------------------------|----------|-------------|
| Kemampuan Menanjak Maksimum | 35°/70 % | |
| Kecepatan Travel Maksimum | 4,6 km/h | 2,8 mph |
| Gaya Tarik Drawbar Maksimum | 581 kN | 130.614 lbf |

Sistem Hidraulik

| | | |
|--------------------------------------------|----------------------------------|-----------------------------------|
| Sistem Utama – Aliran Maksimum – Implement | 1064 L/min (532 × 2 pompa) | 281 gal/min (141 × 2 pompa) |
| Sistem Swing – Aliran Maksimum | 295 L/min | 78 gal/min |
| Tekanan Maksimum – Peralatan – Implement | 37.000 kPa | 5366 psi |
| Tekanan Maksimum – Travel | 35.000 kPa | 5076 psi |
| Tekanan Maksimum – Swing | 31.000 kPa | 4496 psi |
| Silinder Boom – Diameter | 210 mm | 8 in |
| Silinder Boom – Langkah | 1967 mm | 77 in |
| Silinder Stick – Diameter | 225 mm | 9 in |
| Silinder Stick – Langkah | 2262 mm | 89 in |
| Silinder Bucket HB2 - Diameter | 200 mm | 8 in |
| Silinder Bucket HB2 – Langkah | 1451 mm | 57 in |
| Silinder Bucket JC – Diameter | 220 mm | 9 in |
| Silinder Bucket JC – Langkah | 1586 mm | 62 in |

Kapasitas Pengisian Ulang Servis

| | | |
|---------------------------------------|--------|---------|
| Kapasitas Tangki Bahan Bakar | 1220 L | 322 gal |
| Sistem Pendinginan | 71 L | 19 gal |
| Oli Engine (dengan filter) | 67 L | 18 gal |
| Penggerak Swing - (masing-masing) | 24 L | 6 gal |
| Final Drive (masing-masing) | 20 L | 5 gal |
| Sistem Hidraulik (termasuk tangki) | 740 L | 195 gal |
| Tangki Hidraulik (termasuk pipa isap) | 372 L | 98 gal |

Standar

| | |
|--------------------------------------------------------------------------------------|-------------------------|
| Rem | ISO 10265:2008 |
| Dinding Pelindung Kabin/ Operator (OPG, Operator Protective Guards) (opsional) | ISO 10262:1998 Level II |

Kinerja Suara

| | |
|--------------------------------|-----------|
| ISO 6395:2008 (eksternal) | 109 dB(A) |
| ISO 6396:2008 (di dalam kabin) | 73 dB(A) |

- Alat pelindung pendengaran mungkin diperlukan sewaktu bekerja dengan ruang operator dan kabin terbuka (bila tidak dirawat dengan benar atau pintu/jendela terbuka) dalam waktu yang lama atau di lingkungan yang bising.

Bobot Kerja dan Tekanan ke Tanah

| | Shoe Grouser Ganda 650 mm (26") | | Shoe Grouser Ganda 750 mm (30") | | Shoe Grouser Ganda 900 mm (35") | |
|------------------------------------------------------------------------------------------------------|------------------------------------|----------------------------------|------------------------------------|----------------------------------|------------------------------------|----------------------------------|
| | Bobot kg (lb) | Tekanan ke Tanah kPa (psi) | Bobot kg (lb) | Tekanan ke Tanah kPa (psi) | Bobot kg (lb) | Tekanan ke Tanah kPa (psi) |
| Konfigurasi Alat Berat Dasar | | | | | | |
| Rangka Dasar dengan Roller Track dan Roller Carrier | | | | | | |
| Counterweight Standar + Alat Berat Dasar Long Variable Gauge Undercarriage | | | | | | |
| Boom Massa + Stick M2.92JC (9'7") + Bucket SDV 6,5 m ³ (8,5 yd ³) | 94.100 (207.400) | 127,7 (18,5) | 94.900 (209.300) | 111,7 (16,2) | 96.000 (211.600) | 94,2 (13,7) |
| Boom Massa + Stick M3.4JC (11'2") + Bucket SDV 6,5 m ³ (8,5 yd ³) | 94.100 (207.500) | 127,8 (18,5) | 95.000 (209.400) | 111,8 (16,2) | 96.000 (211.700) | 94,2 (13,7) |
| Boom GP + Stick GP3.4JC (11'2") + Bucket SDV 6,5 m ³ (8,5 yd ³) | 94.600 (208.500) | 128,5 (18,6) | 95.500 (210.500) | 112,4 (16,3) | 96.500 (212.800) | 94,7 (13,7) |
| Boom Penjangkau + Stick R5,5 m HB2 (18'1") + Bucket GD 4,5 m ³ (6,02 yd ³) | 92.800 (204.700) | 126,1 (18,3) | 93.700 (206.600) | 110,3 (16,0) | 94.800 (208.900) | 93,0 (13,5) |
| Rangka Dasar dengan Roller Track dan Roller Carrier | | | | | | |
| Counterweight Tipe Pelepasan + Alat Berat Dasar Long Variable Gauge Undercarriage* | | | | | | |
| Boom Massa + Stick M2.92JC (9'7") + Bucket SDV 6,5 m ³ (8,5 yd ³) | 94.100 (207.500) | 127,8 (18,5) | 95.000 (209.400) | 111,8 (16,2) | 96.100 (211.800) | 94,2 (13,7) |
| Boom GP + Stick R5,5 m HB2 (18'1") + Bucket GD 4,5 m ³ (6,02 yd ³) | 91.400 (201.500) | 124,1 (18,0) | 92.300 (203.400) | 108,6 (15,8) | 93.300 (205.800) | 91,5 (13,3) |
| Boom Penjangkau + Stick R5,5 m HB2 (18'1") + Bucket GD 4,5 m ³ (6,02 yd ³) | 92.900 (204.800) | 126,2 (18,3) | 93.800 (206.700) | 110,4 (16,0) | 94.800 (209.100) | 93,0 (13,5) |

*Tergantung kawasan yang menawarkan.

Semua bobot kerja meliputi tangki bahan bakar 90% dan operator 75 kg (165 lb).

Spesifikasi Hydraulic Excavator 395

Bobot Komponen Utama

| | kg | lb |
|--------------------------------------------------------------------------------------------------------------------------------------------------------------------------------------------|--------|---------|
| Bobot Alat Berat Dasar: termasuk rangka atas, undercarriage, counterweight, silinder boom, tanpa boom, stick, bucket, silinder stick, silinder bucket, track, tangki bahan bakar, operator | | |
| Dengan Counterweight Standar, Rangka Swing, Rangka Dasar dengan Roller Track dan Roller Carrier | 61.910 | 136.480 |
| Dengan Counterweight Tipe Pelepasan, Rangka Swing, Rangka Dasar dengan Roller Track dan Roller Carrier* | 61.960 | 136.600 |
| Track Shoe: | | |
| Double Grouser Track Shoe dengan Lebar 650 mm (26"), Tebal 20,5 mm (0,8") | 9290 | 20.470 |
| Double Grouser Track Shoe dengan Lebar 750 mm (30"), Tebal 20,5 mm (0,8") | 10.160 | 22.400 |
| Double Grouser Track Shoe dengan Lebar 900 mm (35"), Tebal 20,5 mm (0,8") | 11.220 | 24.740 |
| Dua Silinder Boom | 1820 | 4010 |
| Bobot Tangki Bahan Bakar 90% dan Operator 75 kg (165 lb) | 1010 | 2230 |
| Counterweight: | | |
| Counterweight Standar | 15.450 | 34.060 |
| Counterweight dengan Perangkat Pelepasan* | 15.510 | 34.190 |
| Rangka Swing | 9100 | 20.060 |
| Undercarriage Pengukur Variabel Panjang: | | |
| Rangka Dasar dengan Roller Track dan Roller Carrier | 24.170 | 53.290 |
| Boom (termasuk saluran, pin, silinder stick): | | |
| Massa Boom 7,25 m (23'9") | 8560 | 18.880 |
| Boom GP 8,4 m (27'7")* | 9310 | 20.530 |
| Boom Penjangkau 10,0 m (32'10") | 10.810 | 23.830 |
| Stick (termasuk saluran, pin, silinder bucket, dan linkage bucket): | | |
| Stick Massa M2.92JC (9'7") | 5510 | 12.150 |
| Stick Massa M3.4JC (11'2")* | 5550 | 12.240 |
| Stick GP GP3.4JC (11'2")* | 5290 | 11.660 |
| Stick Penjangkau R5.5HB2 (18'1") | 5510 | 12.140 |
| Bucket (tanpa linkage): | | |
| SDV 6,5 m ³ (8,5 yd ³) | 7790 | 17.170 |
| Quick Coupler (QC): | | |
| Quick Coupler Khusus CW | 1130 | 2490 |
| Pin Grabber Quick Coupler | 1730 | 3820 |

*Tergantung kawasan yang menawarkan.

Spesifikasi Hydraulic Excavator 395

Dimensi

Semua dimensi merupakan nilai perkiraan dan bisa berbeda tergantung pada pilihan bucket.

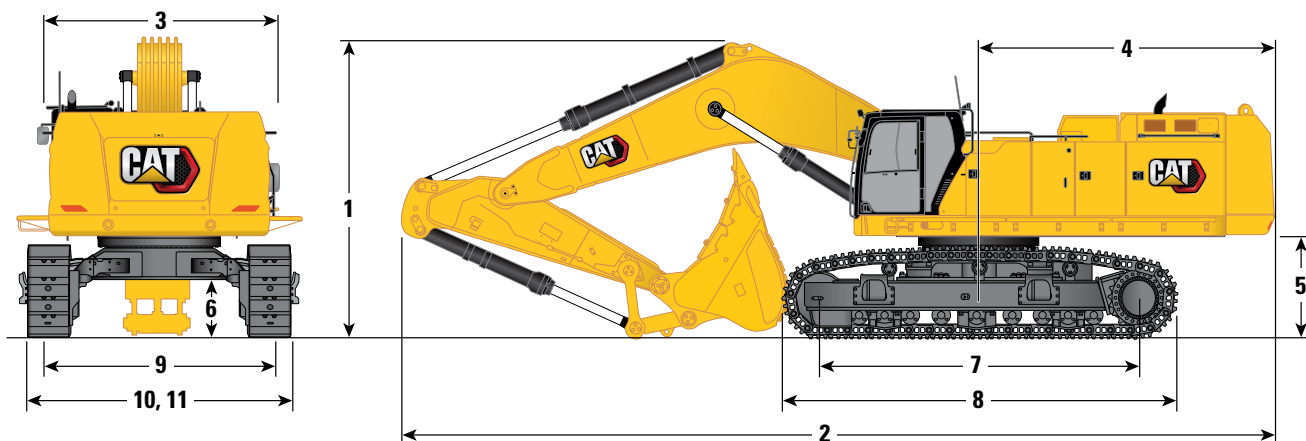

Opsi Boom

Boom Massa
7,25 m (23'9")

Boom GP
8,4 m (27'7")

Boom Penjangkau
10,0 m (32'10")

Opsi Stick

M2.92JC (9'7")
mm (ft)

M3.4JC (11'2")
mm (ft)

Stick GP
GP3.4JC (11'2")
mm (ft)

Stick Penjangkau
R5.5HB2 (18'1")
mm (ft)

Stick Penjangkau
R5.5HB2 (18'1")
mm (ft)

1 Ketinggian Alat Berat:

| | | | | | |
|-----------------------------------------------------------|---------------|---------------|--------------|--------------|--------------|
| Tinggi Kabin Atas | 3670 (12'0") | 3670 (12'0") | 3670 (12'0") | 3670 (12'0") | 3670 (12'0") |
| Bagian Atas Ketinggian OPG | 3810 (12'6") | 3810 (12'6") | 3810 (12'6") | 3810 (12'6") | 3810 (12'6") |
| Tinggi Susunan Tangan | 3750 (12'4") | 3750 (12'4") | 3750 (12'4") | 3750 (12'4") | 3750 (12'4") |
| Dengan Boom/Stick/Bucket Terpasang | 5330 (17'6") | 5330 (17'6") | 5250 (17'3") | 5900 (19'4") | 5500 (18'1") |
| Dengan Boom/Stick Terpasang | 4490 (14'9") | 4580 (15'0") | 4880 (16'0") | 5490 (18'0") | 5110 (16'9") |
| Dengan Boom Terpasang | 3940 (12'11") | 3940 (12'11") | 4070 (13'4") | 4070 (13'4") | 4300 (14'1") |
| Dengan Boom/Stick/Bucket Terpasang (dengan saluran bantu) | 5350 (17'7") | 5350 (17'7") | 5270 (17'3") | 5930 (19'5") | 5520 (18'1") |
| Dengan Boom/Stick Terpasang (dengan saluran bantu) | 4560 (15'0") | 4650 (15'3") | 4920 (16'2") | 5510 (18'1") | 5170 (17'0") |
| Dengan Boom Terpasang (dengan saluran bantu) | 4010 (13'2") | 4010 (13'2") | 4140 (13'7") | 4140 (13'7") | 4360 (14'4") |

2 Panjang Alat Berat:

| | | | | | |
|-----------------------------------------------------------|-----------------|----------------|----------------|----------------|----------------|
| Dengan Boom/Stick/Bucket Terpasang | 13.980 (45'10") | 13.890 (45'7") | 15.090 (49'6") | 14.870 (48'9") | 16.650 (54'8") |
| Dengan Boom/Stick Terpasang | 13.770 (45'2") | 13.810 (45'4") | 15.060 (49'5") | 15.040 (49'4") | 16.690 (54'9") |
| Dengan Boom Terpasang | 11.980 (39'4") | 11.980 (39'4") | 13.160 (43'2") | 13.160 (43'2") | 14.820 (48'7") |
| Dengan Boom/Stick/Bucket Terpasang (dengan saluran bantu) | 13.980 (45'10") | 13.890 (45'7") | 15.090 (49'6") | 14.870 (48'9") | 16.650 (54'8") |
| Dengan Boom/Stick Terpasang (dengan saluran bantu) | 13.770 (45'2") | 13.810 (45'4") | 15.060 (49'5") | 15.040 (49'4") | 16.690 (54'9") |
| Dengan Boom Terpasang (dengan saluran bantu) | 11.990 (39'4") | 11.990 (39'4") | 13.150 (43'2") | 13.150 (43'2") | 14.820 (48'7") |

3 Lebar Rangka Atas:

| | | | | | |
|---------------|---------------|---------------|---------------|---------------|---------------|
| Tanpa Titian | 3490 (11'5") | 3490 (11'5") | 3490 (11'5") | 3490 (11'5") | 3490 (11'5") |
| Dengan Titian | 4510 (14'10") | 4510 (14'10") | 4510 (14'10") | 4510 (14'10") | 4510 (14'10") |
| Lebar Titian | 500 (1'8") | 500 (1'8") | 500 (1'8") | 500 (1'8") | 500 (1'8") |

4 Radius Ayunan Ekor

| | | | | | |
|--|---------------|---------------|---------------|---------------|---------------|
| | 4840 (15'11") | 4840 (15'11") | 4840 (15'11") | 4840 (15'11") | 4840 (15'11") |
|--|---------------|---------------|---------------|---------------|---------------|

5 Jarak Bebas Counterweight

| | | | | | |
|--|-------------|-------------|-------------|-------------|-------------|
| | 1640 (5'5") | 1640 (5'5") | 1640 (5'5") | 1640 (5'5") | 1640 (5'5") |
|--|-------------|-------------|-------------|-------------|-------------|

6 Jarak Bebas ke Tanah

| | | | | | |
|--|------------|------------|------------|------------|------------|
| | 830 (2'9") | 830 (2'9") | 830 (2'9") | 830 (2'9") | 830 (2'9") |
|--|------------|------------|------------|------------|------------|

(bersambung ke halaman berikutnya)

Spesifikasi Hydraulic Excavator 395

Dimensi

Semua dimensi merupakan nilai perkiraan dan bisa berbeda tergantung pada pilihan bucket.

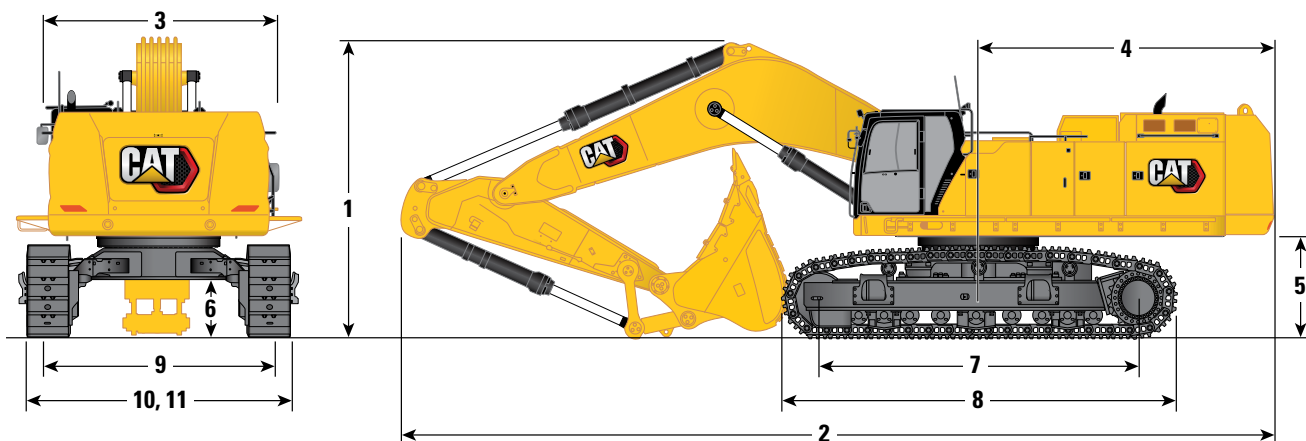

Opsi Boom

| | Boom Massa 7,25 m (23'9") | | Boom GP 8,4 m (27'7") | | Boom Penjangkau 10,0 m (32'10") |
|---------------------------------------------------------------|---------------------------------------------|---------------------------------------------|---------------------------------------------|---------------------------------------------------|---------------------------------------------------|
| Opsi Stick | M2.92JC (9'7") mm (ft) | M3.4JC (11'2") mm (ft) | Stick GP GP3.4JC (11'2") mm (ft) | Stick Penjangkau R5.5HB2 (18'1") mm (ft) | Stick Penjangkau R5.5HB2 (18'1") mm (ft) |
| 7 Panjang Track – Panjang ke Titik Tengah Roller | 5120 (16'10") | 5120 (16'10") | 5120 (16'10") | 5120 (16'10") | 5120 (16'10") |
| 8 Panjang Track | 6350 (20'10") | 6350 (20'10") | 6350 (20'10") | 6350 (20'10") | 6350 (20'10") |
| 9 Pengukur Track: | | | | | |
| Dipendekkan* | 2750 (9'0") | 2750 (9'0") | 2750 (9'0") | 2750 (9'0") | 2750 (9'0") |
| Dipanjangkan | 3510 (11'6") | 3510 (11'6") | 3510 (11'6") | 3510 (11'6") | 3510 (11'6") |
| 10 Lebar Track – Memendek: | | | | | |
| Shoe 650 mm (26") | 3400 (11'2") | 3400 (11'2") | 3400 (11'2") | 3400 (11'2") | 3400 (11'2") |
| Shoe 750 mm (30") | 3500 (11'6") | 3500 (11'6") | 3500 (11'6") | 3500 (11'6") | 3500 (11'6") |
| Shoe 900 mm (35") | 3840 (12'7") | 3840 (12'7") | 3840 (12'7") | 3840 (12'7") | 3840 (12'7") |
| Lebar Track - Diperpanjang | | | | | |
| Shoe 650 mm (26") | 4160 (13'8") | 4160 (13'8") | 4160 (13'8") | 4160 (13'8") | 4160 (13'8") |
| Shoe 750 mm (30") | 4260 (14'0") | 4260 (14'0") | 4260 (14'0") | 4260 (14'0") | 4260 (14'0") |
| Shoe 900 mm (35") | 4410 (14'6") | 4410 (14'6") | 4410 (14'6") | 4410 (14'6") | 4410 (14'6") |
| 11 Lebar Undercarriage – Dipendekkan (dengan pijakan): | | | | | |
| Shoe 650 mm (26") | 3690 (12'1") | 3690 (12'1") | 3690 (12'1") | 3690 (12'1") | 3690 (12'1") |
| Shoe 750 mm (30") | 3690 (12'1") | 3690 (12'1") | 3690 (12'1") | 3690 (12'1") | 3690 (12'1") |
| Shoe 900 mm (35") | 3880 (12'9") | 3880 (12'9") | 3880 (12'9") | 3880 (12'9") | 3880 (12'9") |
| Lebar Undercarriage – Dipanjangkan (dengan pijakan): | | | | | |
| Shoe 650 mm (26") | 4450 (14'7") | 4450 (14'7") | 4450 (14'7") | 4450 (14'7") | 4450 (14'7") |
| Shoe 750 mm (30") | 4450 (14'7") | 4450 (14'7") | 4450 (14'7") | 4450 (14'7") | 4450 (14'7") |
| Shoe 900 mm (35") | 4450 (14'7") | 4450 (14'7") | 4450 (14'7") | 4450 (14'7") | 4450 (14'7") |
| Tipe Bucket | SDV | SDV | SDV | GD | GD |
| Kapasitas Bucket | 6,50 m ³ (8,50 yd ³) | 6,50 m ³ (8,50 yd ³) | 6,50 m ³ (8,50 yd ³) | 4,60 m ³ (6,02 yd ³) | 4,60 m ³ (6,02 yd ³) |
| Radius Tip Bucket | 2530 (8'4") | 2530 (8'4") | 2530 (8'4") | 2340 (7'8") | 2340 (7'8") |

*2950 mm (9'8") dengan Shoe 900 mm

Spesifikasi Hydraulic Excavator 395

Rentang Kerja

Semua dimensi merupakan nilai perkiraan dan bisa berbeda tergantung pada pilihan bucket.

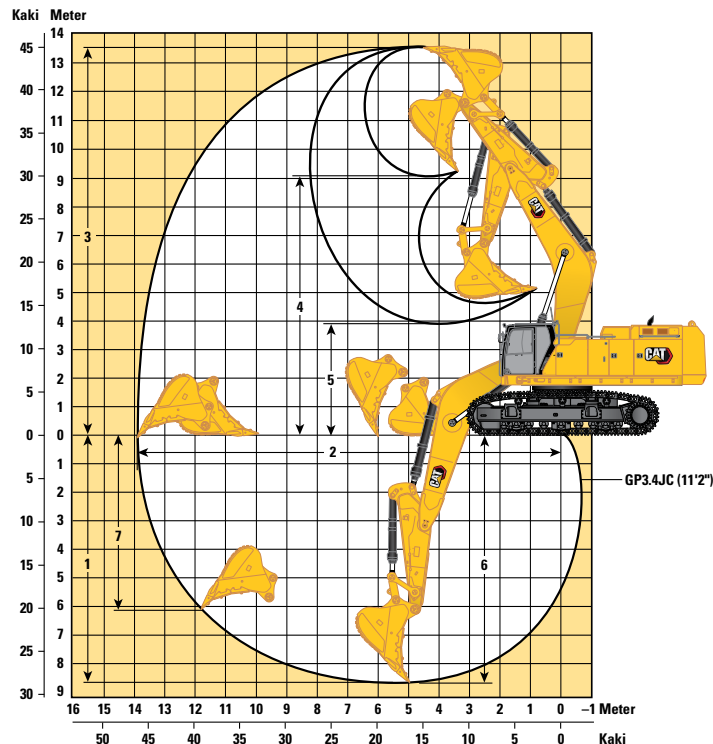
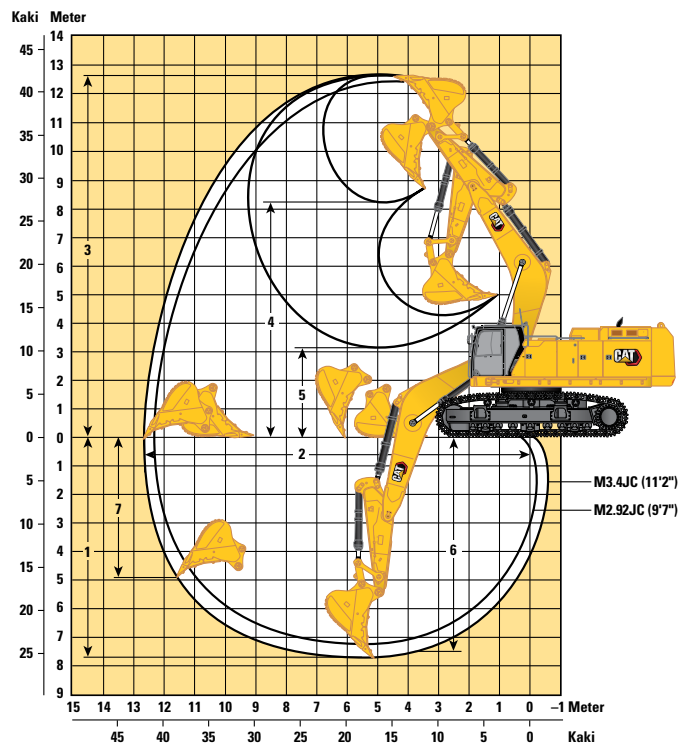



| Opsinya | Boom Massa 7,25 m (23'9") | | Boom GP 8,4 (27'7") | | Boom Penjangkau 10,0 m (32'10") |
|------------------------------------------------------------------|---------------------------------------------|---------------------------------------------|---------------------------------------------|------------------------------------------------|------------------------------------------------|
| | M2.92JC (9'7") mm (ft) | M3.4JC (11'2") mm (ft) | GP3.4JC (11'2") mm (ft) | Stick Penjangkau R5.5HB2 (18'1") mm (ft) | Stick Penjangkau R5.5HB2 (18'1") mm (ft) |
| 1 Kedalaman Penggalian Maksimum | 7190 (23'7") | 7660 (25'2") | 8750 (28'8") | 10.660 (35'0") | 11.710 (38'5") |
| 2 Jangkauan Maksimum di Permukaan Tanah | 12.260 (40'3") | 12.700 (41'8") | 13.980 (45'10") | 15.640 (51'4") | 17.170 (56'4") |
| 3 Tinggi Pemotongan Maksimum | 12.370 (40'7") | 12.590 (41'4") | 13.470 (44'2") | 13.850 (45'5") | 15.030 (49'4") |
| 4 Tinggi Pemuatan Maksimum | 7960 (26'1") | 8190 (26'10") | 9030 (29'8") | 9820 (32'3") | 11.040 (36'3") |
| 5 Tinggi Pemuatan Minimum | 3660 (12'0") | 3190 (10'6") | 3960 (13'0") | 2040 (6'8") | 3410 (11'2") |
| 6 Potongan Dalam Maksimum untuk Dasar Rata 2440 mm (8'0") | 7050 (23'2") | 7530 (24'8") | 8620 (28'3") | 10.570 (34'8") | 11.620 (38'1") |
| 7 Kedalaman Penggalian Maksimum Dinding Vertikal | 4580 (15'0") | 4970 (16'4") | 6100 (20'0") | 6680 (21'11") | 7060 (23'2") |
| Daya Penggalian Bucket (ISO) | 497 kN (111.820 lbf) | 498 kN (111.950 lbf) | 498 kN (111.950 lbf) | 398 kN (89.510 lbf) | 398 kN (89.510 lbf) |
| Daya Penggalian Stick (ISO) | 394 kN (88.570 lbf) | 360 kN (80.920 lbf) | 360 kN (80.920 lbf) | 263 kN (59.230 lbf) | 263 kN (59.230 lbf) |
| Tipe Bucket | SDV | SDV | SDV | GD | GD |
| Kapasitas Bucket | 6,50 m ³ (8,50 yd ³) | 6,50 m ³ (8,50 yd ³) | 6,50 m ³ (8,50 yd ³) | 4,60 m ³ (6,02 yd ³) | 4,60 m ³ (6,02 yd ³) |
| Radius Tip Bucket | 2530 (8'4") | 2530 (8'4") | 2530 (8'4") | 2340 (7'8") | 2340 (7'8") |

Spesifikasi Hydraulic Excavator 395

Kapasitas Angkat Boom Massa – Counterweight Standar** – tanpa Bucket, Pengangkatan Berat: Aktif

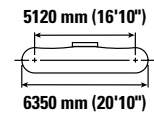
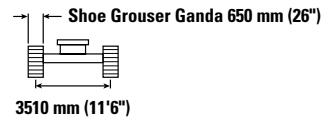
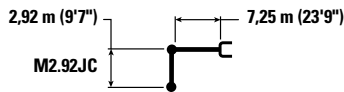
Undercarriage Pengukur Variabel Panjang



|  | 3000 mm/10'0" | | 4500 mm/15'0" | | 6000 mm/20'0" | | 7500 mm/25'0" | | 9000 mm/30'0" | |  | | mm ft/in | |
|-----------------------------------------------------------------------------------|---------------|----------|---------------------------|---------------------------|---------------------------|---------------------------|---------------------------|---------------------------|---------------------------|-------------------------|-------------------------------------------------------------------------------------|---------------------------|---------------------------|------------------|
| | kg lb | kg lb | kg lb | kg lb | kg lb | kg lb | kg lb | kg lb | kg lb | kg lb | kg lb | kg lb | | |
| 10.500 mm 35'0" | | | | | | | | | | | | *21.300 | *21.300 | 6290 |
| 9000 mm 30'0" | | | | | | | *23.050 *45.100 | *23.050 *45.100 | | | | *19.250 *42.700 | *19.250 *42.700 | 7820 25'2" |
| 7500 mm 25'0" | | | | | | | *25.750 *56.150 | *25.750 *56.150 | | | | *18.450 *40.750 | *18.450 *40.750 | 8830 28'8" |
| 6000 mm 20'0" | | | *42.050 *90.050 | *42.050 *90.050 | *32.250 *69.650 | *32.250 *69.650 | *27.100 *58.800 | 26.950 58.000 | *24.000 *52.350 | 20.050 43.100 | | *18.400 *40.450 | 18.300 *40.450 | 9500 31'0" |
| 4500 mm 15'0" | | | | | *35.950 *77.550 | *35.950 *77.550 | *28.850 *62.500 | 25.850 55.700 | *24.700 *53.650 | 19.550 42.050 | | *18.850 *41.400 | 16.800 37.150 | 9890 32'4" |
| 3000 mm 10'0" | | | | | *38.750 *83.750 | 34.400 74.200 | *30.400 *65.800 | 24.800 53.500 | *25.300 *54.900 | 19.000 40.850 | | *19.800 *43.550 | 16.100 35.500 | 10.040 32'11" |
| 1500 mm 5'0" | | | | | *39.550 *85.750 | 33.250 71.550 | *31.050 *67.200 | 24.000 51.750 | *25.400 *55.050 | 18.500 39.900 | | *21.450 *47.200 | 16.050 35.300 | 9960 32'8" |
| 0 mm 0'0" | | | *28.950 *67.450 | *28.950 *67.450 | *38.250 *83.000 | 32.700 70.400 | *30.400 *65.800 | 23.550 50.750 | *24.550 *52.900 | 18.250 39.350 | | *22.100 *48.700 | 16.650 36.650 | 9640 31'7" |
| -1500 mm -5'0" | | *60.950 | *42.500 *92.700 | *42.500 *92.700 | *35.000 *75.900 | 32.700 70.300 | *28.050 *60.600 | 23.500 50.600 | *21.700 | 18.300 | | *21.400 *47.100 | 18.150 40.050 | 9060 29'8" |
| -3000 mm -10'0" | | | *35.000 *76.000 | *35.000 *76.000 | *29.400 *63.400 | *29.400 *63.400 | *23.150 *49.350 | *23.150 *49.350 | | | | *19.850 *43.550 | *19.850 *43.550 | 8170 26'7" |
| -4500 mm -15'0" | | | | | *19.800 *41.400 | *19.800 *41.400 | | | | | | *16.500 *38.450 | *16.500 *38.450 | 6740 21'0" |



ISO 10567:2007



*Menunjukkan bahwa beban dibatasi oleh kapasitas angkat hidraulik, bukan beban kemiringan. Beban di atas sesuai dengan standar peringkat kapasitas angkat hydraulic excavator ISO 10567:2007. Beban tidak melebihi 87% dari kapasitas angkat hidraulik atau 75% dari beban kemiringan. Bobot semua aksesoris pengangkatan harus dikurangi dari kapasitas angkat di atas. Kapasitas angkat dihitung saat alat berat berada di permukaan penopang yang padat dan rata. Penggunaan titik attachment work tool untuk memegang/mengangkat objek, dapat memengaruhi kinerja pengangkatan alat berat.

**Kapasitas angkat berlaku untuk counterweight standar dan counterweight dengan perangkat pelepasan.

Kapasitas angkat tetap dengan ±5% untuk semua track shoe yang tersedia.



Bacalah selalu Buku Petunjuk Pengoperasian dan Perawatan yang sesuai untuk mendapatkan informasi produk tertentu.

Spesifikasi Hydraulic Excavator 395

Kapasitas Angkat Boom Massa – Counterweight Standar** – tanpa Bucket, Pengangkatan Berat: Aktif

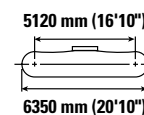
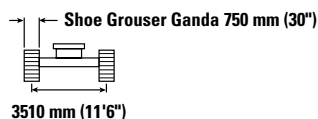
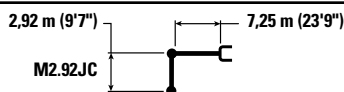
Undercarriage Pengukur Variabel Panjang



|  | 3000 mm/10'0" | | 4500 mm/15'0" | | 6000 mm/20'0" | | 7500 mm/25'0" | | 9000 mm/30'0" | |  | | mm ft/in | |
|-----------------------------------------------------------------------------------|---------------|--------------------|--------------------|--------------------|--------------------|--------------------|--------------------|--------------------|--------------------|------------------|-------------------------------------------------------------------------------------|--------------------|--------------------|------------------|
| | kg lb | kg lb | kg lb | kg lb | kg lb | kg lb | kg lb | kg lb | kg lb | kg lb | kg lb | kg lb | | |
| 10.500 mm 35'0" | kg lb | | | | | | | | | | | *21.300 *21.300 | 6290 | |
| 9000 mm 30'0" | kg lb | | | | | | *23.050 *45.100 | *23.050 *45.100 | | | | *19.250 *42.700 | *19.250 *42.700 | 7820 25'2" |
| 7500 mm 25'0" | kg lb | | | | | | *25.750 *56.150 | *25.750 *56.150 | | | | *18.450 *40.750 | *18.450 *40.750 | 8830 28'8" |
| 6000 mm 20'0" | kg lb | | *42.050 *90.050 | *42.050 *90.050 | *32.250 *69.650 | *32.250 *69.650 | *27.100 *58.800 | *27.100 *58.800 | *24.000 *52.350 | 20.250 43.450 | | *18.400 *40.450 | *18.400 *40.450 | 9500 31'0" |
| 4500 mm 15'0" | kg lb | | | | *35.950 *77.550 | *35.950 *77.550 | *28.850 *62.500 | 26.100 56.200 | *24.700 *53.650 | 19.700 42.450 | | *18.850 *41.400 | 16.950 37.500 | 9890 32'4" |
| 3000 mm 10'0" | kg lb | | | | *38.750 *83.750 | 34.700 74.850 | *30.400 *65.800 | 25.050 53.950 | *25.300 *54.900 | 19.150 41.250 | | *19.800 *43.550 | 16.250 35.850 | 10.040 32'11" |
| 1500 mm 5'0" | kg lb | | | | *39.550 *85.750 | 33.550 72.200 | *31.050 *67.200 | 24.250 52.250 | *25.400 *55.050 | 18.700 40.250 | | *21.450 *47.200 | 16.200 35.650 | 9960 32'8" |
| 0 mm 0'0" | kg lb | | *28.950 *67.450 | *28.950 *67.450 | *38.250 *83.000 | 33.050 71.050 | *30.400 *65.800 | 23.800 51.250 | *24.550 *52.900 | 18.450 39.700 | | *22.100 *48.700 | 16.800 37.000 | 9640 31'7" |
| -1500 mm -5'0" | kg lb | *60.950 *60.950 | *42.500 *92.700 | *42.500 *92.700 | *35.000 *75.900 | 33.000 71.000 | *28.050 *60.600 | 23.700 51.050 | *21.700 18.500 | | | *21.400 *47.100 | 18.350 40.450 | 9060 29'8" |
| -3000 mm -10'0" | kg lb | | *35.000 *76.000 | *35.000 *76.000 | *29.400 *63.400 | *29.400 *63.400 | *23.150 *49.350 | *23.150 *49.350 | | | | *19.850 *43.550 | *19.850 *43.550 | 8170 26'7" |
| -4500 mm -15'0" | kg lb | | | | *19.800 *41.400 | *19.800 *41.400 | | | | | | *16.500 *38.450 | *16.500 *38.450 | 6740 21'0" |



ISO 10567:2007



*Menunjukkan bahwa beban dibatasi oleh kapasitas angkat hidraulik, bukan beban kemiringan. Beban di atas sesuai dengan standar peringkat kapasitas angkat hydraulic excavator ISO 10567:2007. Beban tidak melebihi 87% dari kapasitas angkat hidraulik atau 75% dari beban kemiringan. Bobot semua aksesoris pengangkatan harus dikurangi dari kapasitas angkat di atas. Kapasitas angkat dihitung saat alat berat berada di permukaan penopang yang padat dan rata. Penggunaan titik attachment work tool untuk memegang/mengangkat objek, dapat memengaruhi kinerja pengangkatan alat berat.

**Kapasitas angkat berlaku untuk counterweight standar dan counterweight dengan perangkat pelepasan.

Kapasitas angkat tetap dengan ±5% untuk semua track shoe yang tersedia.



Bacalah selalu Buku Petunjuk Pengoperasian dan Perawatan yang sesuai untuk mendapatkan informasi produk tertentu.

Spesifikasi Hydraulic Excavator 395

Kapasitas Angkat Boom Massa – Counterweight Standar** – tanpa Bucket, Pengangkatan Berat: Aktif

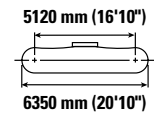
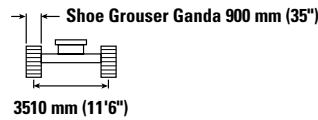
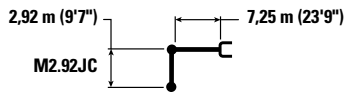
Undercarriage Pengukur Variabel Panjang



|  | 3000 mm/10'0" | | 4500 mm/15'0" | | 6000 mm/20'0" | | 7500 mm/25'0" | | 9000 mm/30'0" | |  | | mm ft/in |
|-----------------------------------------------------------------------------------|---------------|----------|--------------------|--------------------|--------------------|--------------------|--------------------|--------------------|--------------------|------------------|-------------------------------------------------------------------------------------|--------------------|------------------|
| | kg lb | kg lb | kg lb | kg lb | kg lb | kg lb | kg lb | kg lb | kg lb | kg lb | kg lb | kg lb | |
| 10.500 mm 35'0" | kg lb | | | | | | | | | | | *21.300 *21.300 | 6290 |
| 9000 mm 30'0" | kg lb | | | | | | *23.050 *45.100 | *23.050 *45.100 | | | | *19.250 *42.700 | 7820 25'2" |
| 7500 mm 25'0" | kg lb | | | | | | *25.750 *56.150 | *25.750 *56.150 | | | | *18.450 *40.750 | 8830 28'8" |
| 6000 mm 20'0" | kg lb | | *42.050 *90.050 | *42.050 *90.050 | *32.250 *69.650 | *32.250 *69.650 | *27.100 *58.800 | *27.100 *58.800 | *24.000 *52.350 | 20.450 43.950 | | *18.400 *40.450 | 9500 31'0" |
| 4500 mm 15'0" | kg lb | | | | *35.950 *77.550 | *35.950 *77.550 | *28.850 *62.500 | 26.350 56.800 | *24.700 *53.650 | 19.950 42.900 | | *18.850 *41.400 | 9890 32'4" |
| 3000 mm 10'0" | kg lb | | | | *38.750 *83.750 | 35.100 75.650 | *30.400 *65.800 | 25.300 54.550 | *25.300 *54.900 | 19.350 41.700 | | *19.800 *43.550 | 10.040 36.250 |
| 1500 mm 5'0" | kg lb | | | | *39.550 *85.750 | 33.900 73.000 | *31.050 *67.200 | 24.500 52.800 | *25.400 *55.050 | 18.900 40.700 | | *21.450 *47.200 | 9960 32'8" |
| 0 mm 0'0" | kg lb | | *28.950 *67.450 | *28.950 *67.450 | *38.250 *83.000 | 33.400 71.850 | *30.400 *65.800 | 24.050 51.850 | *24.550 *52.900 | 18.650 40.200 | | *22.100 *48.700 | 17.000 37.450 |
| -1500 mm -5'0" | kg lb | *60.950 | *60.950 | *42.500 *92.700 | *42.500 *92.700 | *35.000 *75.900 | 33.350 71.750 | *28.050 *60.600 | 23.950 51.650 | *21.700 | 18.700 | *21.400 *47.100 | 18.550 40.900 |
| -3000 mm -10'0" | kg lb | | | *35.000 *76.000 | *35.000 *76.000 | *29.400 *63.400 | *29.400 *63.400 | *23.150 *49.350 | *23.150 *49.350 | | | *19.850 *43.550 | 19.850 43.550 |
| -4500 mm -15'0" | kg lb | | | | | *19.800 *41.400 | *19.800 *41.400 | | | | | *16.500 *38.450 | 16.500 38.450 |



ISO 10567:2007



*Menunjukkan bahwa beban dibatasi oleh kapasitas angkat hidraulik, bukan beban kemiringan. Beban di atas sesuai dengan standar peringkat kapasitas angkat hydraulic excavator ISO 10567:2007. Beban tidak melebihi 87% dari kapasitas angkat hidraulik atau 75% dari beban kemiringan. Bobot semua aksesoris pengangkatan harus dikurangi dari kapasitas angkat di atas. Kapasitas angkat dihitung saat alat berat berada di permukaan penopang yang padat dan rata. Penggunaan titik attachment work tool untuk memegang/mengangkat objek, dapat memengaruhi kinerja pengangkatan alat berat.

**Kapasitas angkat berlaku untuk counterweight standar dan counterweight dengan perangkat pelepasan.

Kapasitas angkat tetap dengan ±5% untuk semua track shoe yang tersedia.



Bacalah selalu Buku Petunjuk Pengoperasian dan Perawatan yang sesuai untuk mendapatkan informasi produk tertentu.

Spesifikasi Hydraulic Excavator 395

Kapasitas Angkat Boom Massa – Counterweight Standar** – tanpa Bucket, Pengangkatan Berat: Aktif

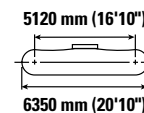
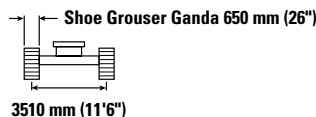
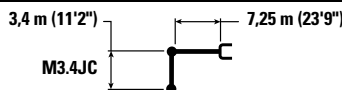
Undercarriage Pengukur Variabel Panjang



|  | 3000 mm/10'0" | | 4500 mm/15'0" | | 6000 mm/20'0" | | 7500 mm/25'0" | | 9000 mm/30'0" | |  | | mm ft/in | |
|-----------------------------------------------------------------------------------|---------------|--------------------|---------------------|---------------------|--------------------|--------------------|--------------------|--------------------|--------------------|--------------------|-------------------------------------------------------------------------------------|--------------------|--------------------|------------------|
| | kg lb | kg lb | kg lb | kg lb | kg lb | kg lb | kg lb | kg lb | kg lb | kg lb | kg lb | kg lb | | |
| 10.500 mm 35'0" | | | | | | | | | | | | *17.450 *39.000 | *17.450 *39.000 | 6970 22'2" |
| 9000 mm 30'0" | | | | | | | *21.850 *46.150 | *21.850 *46.150 | | | | *15.950 *35.350 | *15.950 *35.350 | 8370 27'1" |
| 7500 mm 25'0" | | | | | | | *24.500 *53.350 | *24.500 *53.350 | *19.100 *37.350 | *19.100 *37.350 | | *15.350 *33.900 | *15.350 *33.900 | 9330 30'4" |
| 6000 mm 20'0" | | | | | *30.650 *66.200 | *30.650 *66.200 | *25.950 *56.350 | *25.950 *56.350 | *23.100 *50.300 | 20.200 43.350 | | *15.300 *33.650 | *15.300 *33.650 | 9960 32'6" |
| 4500 mm 15'0" | | | *47.700 *102.250 | *47.700 *102.250 | *34.500 *74.450 | *34.500 *74.450 | *27.900 *60.450 | 26.050 56.100 | *23.950 *52.050 | 19.600 42.150 | | *15.600 *34.350 | *15.600 *34.350 | 10.330 33'10" |
| 3000 mm 10'0" | | | | | *37.800 *81.650 | 34.750 74.900 | *29.700 *64.300 | 24.900 53.650 | *24.800 *53.800 | 18.950 40.850 | | *16.400 *36.000 | 15.000 33.100 | 10.480 34'4" |
| 1500 mm 5'0" | | | | | *39.300 *85.050 | 33.300 71.750 | *30.700 *66.500 | 24.000 51.750 | *25.200 *54.550 | 18.450 39.700 | | *17.650 *38.800 | 14.950 32.900 | 10.400 34'1" |
| 0 mm 0'0" | | | | *30.950 *71.500 | *30.950 *71.500 | *38.700 *83.900 | 32.600 70.150 | *30.500 *66.050 | 23.450 50.500 | *24.750 *53.450 | 18.100 38.950 | *19.700 *43.350 | 15.400 33.950 | 10.100 33'1" |
| -1500 mm -5'0" | | *26.100 *58.850 | *26.100 *58.850 | *45.400 *98.800 | *45.400 *98.800 | *36.100 *78.250 | 32.450 69.750 | *28.750 *62.150 | 23.250 50.050 | *22.850 *48.950 | 18.000 38.800 | *20.550 *45.250 | 16.650 36.750 | 9550 31'3" |
| -3000 mm -10'0" | | *42.800 *96.600 | *42.800 *96.600 | *38.450 *83.350 | *38.450 *83.350 | *31.300 *67.650 | *31.300 *67.650 | *24.900 *53.300 | 23.400 50.500 | | | *19.450 *42.750 | 19.150 42.450 | 8700 28'4" |
| -4500 mm -15'0" | | | | *28.150 *60.300 | *28.150 *60.300 | *23.250 *49.350 | *23.250 *49.350 | | | | | *16.800 *36.600 | *16.800 *36.600 | 7450 24'2" |



ISO 10567:2007



*Menunjukkan bahwa beban dibatasi oleh kapasitas angkat hidraulik, bukan beban kemiringan. Beban di atas sesuai dengan standar peringkat kapasitas angkat hydraulic excavator ISO 10567:2007. Beban tidak melebihi 87% dari kapasitas angkat hidraulik atau 75% dari beban kemiringan. Bobot semua aksesoris pengangkatan harus dikurangi dari kapasitas angkat di atas. Kapasitas angkat dihitung saat alat berat berada di permukaan penopang yang padat dan rata. Penggunaan titik attachment work tool untuk memegang/mengangkat objek, dapat memengaruhi kinerja pengangkatan alat berat.

**Kapasitas angkat berlaku untuk counterweight standar dan counterweight dengan perangkat pelepasan.

Kapasitas angkat tetap dengan ±5% untuk semua track shoe yang tersedia.



Bacalah selalu Buku Petunjuk Pengoperasian dan Perawatan yang sesuai untuk mendapatkan informasi produk tertentu.

Spesifikasi Hydraulic Excavator 395

Kapasitas Angkat Boom Massa – Counterweight Standar** – tanpa Bucket, Pengangkatan Berat: Aktif

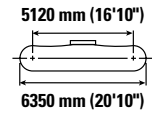
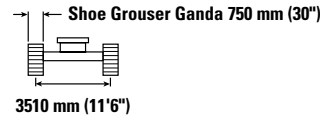
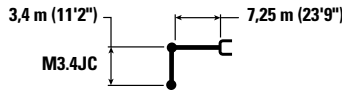
Undercarriage Pengukur Variabel Panjang



|  | 3000 mm/10'0" | | 4500 mm/15'0" | | 6000 mm/20'0" | | 7500 mm/25'0" | | 9000 mm/30'0" | |  | | mm ft/in | | | |
|-----------------------------------------------------------------------------------|---------------|--------------------|---------------------|---------------------|--------------------|--------------------|--------------------|--------------------|--------------------|--------------------|-------------------------------------------------------------------------------------|--------------------|--------------------|--------------------|------------------|-----------------|
| | kg lb | kg lb | kg lb | kg lb | kg lb | kg lb | kg lb | kg lb | kg lb | kg lb | kg lb | kg lb | | | | |
| 10.500 mm 35'0" | | | | | | | | | | | | *17.450 *39.000 | *17.450 *39.000 | 6970 22'2" | | |
| 9000 mm 30'0" | | | | | | | *21.850 *46.150 | *21.850 *46.150 | | | | *15.950 *35.350 | *15.950 *35.350 | 8370 27'1" | | |
| 7500 mm 25'0" | | | | | | | *24.500 *53.350 | *24.500 *53.350 | *19.100 *37.350 | *19.100 *37.350 | | *15.350 *33.900 | *15.350 *33.900 | 9330 30'4" | | |
| 6000 mm 20'0" | | | | | *30.650 *66.200 | *30.650 *66.200 | *25.950 *56.350 | *25.950 *56.350 | *23.100 *50.300 | *20.350 *43.750 | | *15.300 *33.650 | *15.300 *33.650 | 9960 32'6" | | |
| 4500 mm 15'0" | | | *47.700 *102.250 | *47.700 *102.250 | *34.500 *74.450 | *34.500 *74.450 | *27.900 *60.450 | 26.250 56.550 | *23.950 *52.050 | 19.750 42.550 | | *15.600 *34.350 | *15.600 *34.350 | 10.330 33'10" | | |
| 3000 mm 10'0" | | | | | *37.800 *81.650 | 35.050 75.550 | *29.700 *64.300 | 25.150 54.150 | *24.800 *53.800 | 19.150 41.200 | | *16.400 *36.000 | 15.150 33.400 | 10.480 34'4" | | |
| 1500 mm 5'0" | | | | | *39.300 *85.050 | 33.650 72.400 | *30.700 *66.500 | 24.250 52.200 | *25.200 *54.550 | 18.600 40.050 | | *17.650 *38.800 | 15.050 33.200 | 10.400 34'1" | | |
| 0 mm 0'0" | | | | | *30.950 *71.500 | *30.950 *71.500 | *38.700 *83.900 | 32.900 70.800 | *30.500 *66.050 | 23.650 51.000 | | *24.750 *53.450 | 18.250 39.350 | *19.700 *43.350 | 15.550 34.300 | 10.100 33'1" |
| -1500 mm -5'0" | | *26.100 *58.850 | *26.100 *58.850 | *45.400 *98.800 | *45.400 *98.800 | *36.100 *78.250 | 32.750 70.400 | *28.750 *62.150 | 23.450 50.550 | *22.850 *48.950 | 18.200 39.200 | *20.550 *45.250 | 16.850 37.150 | 9550 31'3" | | |
| -3000 mm -10'0" | | *42.800 *96.600 | *42.800 *96.600 | *38.450 *83.350 | *38.450 *83.350 | *31.300 *67.650 | *31.300 *67.650 | *24.900 *53.300 | 23.650 50.950 | | | *19.450 *42.750 | 19.350 *42.750 | 8700 28'4" | | |
| -4500 mm -15'0" | | | | *28.150 *60.300 | *28.150 *60.300 | *23.250 *49.350 | *23.250 *49.350 | | | | | *16.800 *36.600 | *16.800 *36.600 | 7450 24'2" | | |



ISO 10567:2007



*Menunjukkan bahwa beban dibatasi oleh kapasitas angkat hidraulik, bukan beban kemiringan. Beban di atas sesuai dengan standar peringkat kapasitas angkat hydraulic excavator ISO 10567:2007. Beban tidak melebihi 87% dari kapasitas angkat hidraulik atau 75% dari beban kemiringan. Bobot semua aksesoris pengangkatan harus dikurangi dari kapasitas angkat di atas. Kapasitas angkat dihitung saat alat berat berada di permukaan penopang yang padat dan rata. Penggunaan titik attachment work tool untuk memegang/mengangkat objek, dapat memengaruhi kinerja pengangkatan alat berat.

**Kapasitas angkat berlaku untuk counterweight standar dan counterweight dengan perangkat pelepasan.

Kapasitas angkat tetap dengan ±5% untuk semua track shoe yang tersedia.



Bacalah selalu Buku Petunjuk Pengoperasian dan Perawatan yang sesuai untuk mendapatkan informasi produk tertentu.

Spesifikasi Hydraulic Excavator 395

Kapasitas Angkat Boom Massa – Counterweight Standar** – tanpa Bucket, Pengangkatan Berat: Aktif

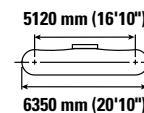
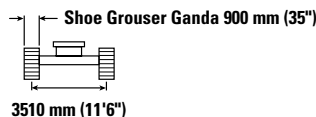
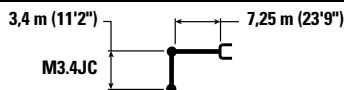
Undercarriage Pengukur Variabel Panjang



|  | 3000 mm/10'0" | | 4500 mm/15'0" | | 6000 mm/20'0" | | 7500 mm/25'0" | | 9000 mm/30'0" | |  | | mm ft/in | |
|-----------------------------------------------------------------------------------|---------------|--------------------|---------------------|---------------------|--------------------|--------------------|--------------------|--------------------|--------------------|--------------------|-------------------------------------------------------------------------------------|--------------------|--------------------|------------------|
| | kg lb | kg lb | kg lb | kg lb | kg lb | kg lb | kg lb | kg lb | kg lb | kg lb | kg lb | kg lb | | |
| 10.500 mm 35'0" | | | | | | | | | | | | *17.450 *39.000 | *17.450 *39.000 | 6970 22'2" |
| 9000 mm 30'0" | | | | | | | *21.850 *46.150 | *21.850 *46.150 | | | | *15.950 *35.350 | *15.950 *35.350 | 8370 27'1" |
| 7500 mm 25'0" | | | | | | | *24.500 *53.350 | *24.500 *53.350 | *19.100 *37.350 | *19.100 *37.350 | | *15.350 *33.900 | *15.350 *33.900 | 9330 30'4" |
| 6000 mm 20'0" | | | | | *30.650 *66.200 | *30.650 *66.200 | *25.950 *56.350 | *25.950 *56.350 | *23.100 *50.300 | *20.550 *44.200 | | *15.300 *33.650 | *15.300 *33.650 | 9960 32'6" |
| 4500 mm 15'0" | | | *47.700 *102.250 | *47.700 *102.250 | *34.500 *74.450 | *34.500 *74.450 | *27.900 *60.450 | 26.500 57.150 | *23.950 *52.050 | 20.000 43.000 | | *15.600 *34.350 | *15.600 *34.350 | 10.330 33'10" |
| 3000 mm 10'0" | | | | | *37.800 *81.650 | 35.400 76.350 | *29.700 *64.300 | 25.400 54.750 | *24.800 *53.800 | 19.350 41.650 | | *16.400 *36.000 | 15.350 33.800 | 10.480 34'4" |
| 1500 mm 5'0" | | | | | *39.300 *85.050 | 34.000 73.200 | *30.700 *66.500 | 24.500 52.800 | *25.200 *54.550 | 18.800 40.550 | | *17.650 *38.800 | 15.250 33.600 | 10.400 34'1" |
| 0 mm 0'0" | | | | *30.950 *71.500 | *30.950 *71.500 | *38.700 *83.900 | 33.300 71.600 | *30.500 *66.050 | 23.950 51.550 | *24.750 *53.450 | 18.450 39.800 | *19.700 *43.350 | 15.750 34.700 | 10.100 33'1" |
| -1500 mm -5'0" | | *26.100 *58.850 | *26.100 *58.850 | *45.400 *98.800 | *45.400 *98.800 | *36.100 *78.250 | 33.100 71.200 | *28.750 *62.150 | 23.750 51.150 | *22.850 *48.950 | 18.400 39.650 | *20.550 *45.250 | 17.000 37.550 | 9550 31'3" |
| -3000 mm -10'0" | | *42.800 *96.600 | *42.800 *96.600 | *38.450 *83.350 | *38.450 *83.350 | *31.300 *67.650 | *31.300 *67.650 | *24.900 *53.300 | 23.900 51.550 | | | *19.450 *42.750 | *19.450 *42.750 | 8700 28'4" |
| -4500 mm -15'0" | | | | *28.150 *60.300 | *28.150 *60.300 | *23.250 *49.350 | *23.250 *49.350 | | | | | *16.800 *36.600 | *16.800 *36.600 | 7450 24'2" |



ISO 10567:2007



*Menunjukkan bahwa beban dibatasi oleh kapasitas angkat hidraulik, bukan beban kemiringan. Beban di atas sesuai dengan standar peringkat kapasitas angkat hydraulic excavator ISO 10567:2007. Beban tidak melebihi 87% dari kapasitas angkat hidraulik atau 75% dari beban kemiringan. Bobot semua aksesoris pengangkatan harus dikurangi dari kapasitas angkat di atas. Kapasitas angkat dihitung saat alat berat berada di permukaan penopang yang padat dan rata. Penggunaan titik attachment work tool untuk memegang/mengangkat objek, dapat memengaruhi kinerja pengangkatan alat berat.

**Kapasitas angkat berlaku untuk counterweight standar dan counterweight dengan perangkat pelepasan.

Kapasitas angkat tetap dengan ±5% untuk semua track shoe yang tersedia.

Bacalah selalu Buku Petunjuk Pengoperasian dan Perawatan yang sesuai untuk mendapatkan informasi produk tertentu.

Spesifikasi Hydraulic Excavator 395

Kapasitas Angkat Boom GP – Counterweight Standar – tanpa Bucket, Pengangkatan Berat: Aktif

Undercarriage Pengukur Variabel Panjang

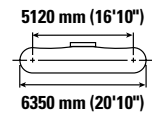
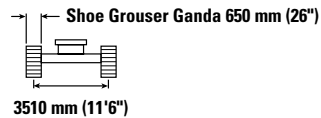
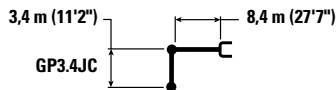

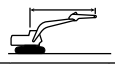
|  | 4500 mm/15'0" | | 6000 mm/20'0" | | 7500 mm/25'0" | | 9000 mm/30'0" | | 10.500 mm/35'0" | |  | | | | |
|-----------------------------------------------------------------------------------|---------------|---------|---------------|---------|---------------|---------|---------------|---------|-----------------|---------|-------------------------------------------------------------------------------------|----|---------|---------|--------|
| | kg | lb | kg | lb | kg | lb | kg | lb | kg | lb | kg | lb | mm | ft/in | |
| 10.500 mm 35'0" | | | | | | | | | | | | | *15.600 | *15.600 | 8740 |
| | | | | | | | | | | | | | *34.700 | *34.700 | 28'1" |
| 9000 mm 30'0" | | | | | | | | *19.750 | *19.750 | | | | *14.650 | *14.650 | 9890 |
| | | | | | | | | *43.300 | *43.300 | | | | *32.400 | *32.400 | 32'1" |
| 7500 mm 25'0" | | | | | *22.600 | *22.600 | *20.200 | *20.200 | *17.300 | 15.750 | | | *14.200 | *14.200 | 10.710 |
| | | | | | *48.950 | *48.950 | *44.050 | *44.050 | | | | | *31.350 | *31.350 | 34'11" |
| 6000 mm 20'0" | | | *30.250 | *30.250 | *24.600 | *24.600 | *21.250 | 19.850 | *19.150 | 15.450 | | | *14.150 | 13.650 | 11.260 |
| | | | *65.050 | *65.050 | *53.150 | *53.150 | *46.100 | 42.750 | *41.700 | 33.200 | | | *31.200 | 30.250 | 36'10" |
| 4500 mm 15'0" | | | *34.500 | *34.500 | *26.800 | 25.050 | *22.450 | 19.100 | *19.700 | 15.050 | | | *14.400 | 12.750 | 11.590 |
| | | | *74.150 | *74.150 | *57.900 | 54.050 | *48.700 | 41.100 | *42.800 | 32.300 | | | *31.700 | 28.200 | 37'11" |
| 3000 mm 10'0" | | | | | *28.650 | 23.800 | *23.550 | 18.350 | *20.250 | 14.600 | | | *14.950 | 12.300 | 11.720 |
| | | | | | *61.950 | 51.350 | *51.000 | 39.500 | *43.900 | 31.400 | | | *32.850 | 27.100 | 38'5" |
| 1500 mm 5'0" | | | | | *29.650 | 22.950 | *24.200 | 17.750 | *20.500 | 14.200 | | | *15.850 | 12.200 | 11.650 |
| | | | *71.800 | 68.000 | *64.150 | 49.450 | *52.450 | 38.200 | *44.400 | 30.600 | | | *34.850 | 26.900 | 38'2" |
| 0 mm 0'0" | | | | | *29.600 | 22.450 | *24.200 | 17.350 | *20.250 | 13.950 | | | *17.200 | 12.500 | 11.380 |
| | | | *80.500 | 67.100 | *64.100 | 48.300 | *52.450 | 37.350 | *43.750 | 30.100 | | | *37.900 | 27.550 | 37'3" |
| -1500 mm -5'0" | kg | *23.750 | *23.750 | *34.900 | 31.200 | *28.450 | 22.250 | *23.350 | 17.200 | *19.100 | 13.900 | | *17.850 | 13.300 | 10.900 |
| | lb | *54.700 | *54.700 | *75.850 | 67.000 | *61.600 | 47.900 | *50.450 | 37.000 | *40.900 | 30.050 | | *39.300 | 29.300 | 35'8" |
| -3000 mm -10'0" | kg | *37.050 | *37.050 | *31.550 | 31.450 | *26.050 | 22.350 | *21.250 | 17.250 | | | | *17.300 | 14.750 | 10.170 |
| | lb | *80.750 | *80.750 | *68.450 | 67.600 | *56.350 | 48.150 | *45.650 | 37.250 | | | | *38.100 | 32.650 | 33'2" |
| -4500 mm -15'0" | kg | *30.750 | *30.750 | *26.550 | *26.550 | *21.950 | *21.950 | *16.700 | *16.700 | | | | *16.150 | *16.150 | 9130 |
| | lb | *66.550 | *66.550 | *57.250 | *57.250 | *46.950 | *46.950 | | | | | | *35.350 | *35.350 | 29'8" |
| -6000 mm -20'0" | kg | | | *18.750 | *18.750 | *14.000 | *14.000 | | | | | | *13.500 | *13.500 | 7610 |
| | lb | | | *39.300 | *39.300 | | | | | | | | *31.400 | *31.400 | 23'9" |



ISO 10567:2007



*Menunjukkan bahwa beban dibatasi oleh kapasitas angkat hidraulik, bukan beban kemiringan. Beban di atas sesuai dengan standar peringkat kapasitas angkat hydraulic excavator ISO 10567:2007. Beban tidak melebihi 87% dari kapasitas angkat hidraulik atau 75% dari beban kemiringan. Bobot semua aksesoris pengangkatan harus dikurangi dari kapasitas angkat di atas. Kapasitas angkat dihitung saat alat berat berada di permukaan penopang yang padat dan rata. Penggunaan titik attachment work tool untuk memegang/mengangkat objek, dapat memengaruhi kinerja pengangkatan alat berat.

Kapasitas angkat tetap dengan ±5% untuk semua track shoe yang tersedia.

Bacalah selalu Buku Petunjuk Pengoperasian dan Perawatan yang sesuai untuk mendapatkan informasi produk tertentu.

Kapasitas Angkat Boom GP – Counterweight Standar – tanpa Bucket, Pengangkatan Berat: Aktif

Undercarriage Pengukur Variabel Panjang

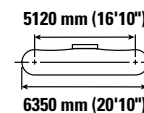
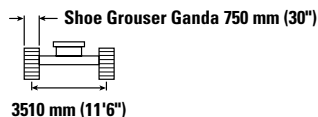
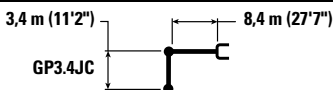

| | 4500 mm/15'0" | | 6000 mm/20'0" | | 7500 mm/25'0" | | 9000 mm/30'0" | | 10.500 mm/35'0" | | | | mm ft/in | | | |
|--------------------|---------------|--------------------|--------------------|--------------------|--------------------|--------------------|--------------------|--------------------|--------------------|--------------------|------------------|--------------------|--------------------|--------------------|------------------|-----------------|
| | kg lb | kg lb | kg lb | kg lb | kg lb | kg lb | kg lb | kg lb | kg lb | kg lb | kg lb | kg lb | | | | |
| 10.500 mm 35'0" | | | | | | | | | | | | *15.600 *34.700 | *15.600 *34.700 | 8740 28'1" | | |
| 9000 mm 30'0" | | | | | | | *19.750 *43.300 | *19.750 *43.300 | | | | *14.650 *32.400 | *14.650 *32.400 | 9890 32'1" | | |
| 7500 mm 25'0" | | | | | *22.600 *48.950 | *22.600 *48.950 | *20.200 *44.050 | *20.200 *44.050 | *17.300 | 15.850 | | *14.200 *31.350 | *14.200 *31.350 | 10.710 34'11" | | |
| 6000 mm 20'0" | | | *30.250 *65.050 | *30.250 *65.050 | *24.600 *53.150 | *24.600 *53.150 | *21.250 *46.100 | 20.050 43.150 | *19.150 *41.700 | 15.600 33.500 | | *14.150 *31.200 | 13.800 30.550 | 11.260 36'10" | | |
| 4500 mm 15'0" | | | *34.500 *74.150 | *34.500 *74.150 | *26.800 *57.900 | 25.250 54.500 | *22.450 *48.700 | 19.250 41.500 | *19.700 *42.800 | 15.150 32.650 | | *14.400 *31.700 | 12.900 28.450 | 11.590 37'11" | | |
| 3000 mm 10'0" | | | | | *28.650 *61.950 | 24.050 51.850 | *23.550 *51.000 | 18.500 39.900 | *20.250 *43.900 | 14.750 31.700 | | *14.950 *32.850 | 12.450 27.400 | 11.720 38'5" | | |
| 1500 mm 5'0" | | | | | *29.650 *64.150 | 23.150 49.900 | *24.200 *52.450 | 17.900 38.600 | *20.500 *44.400 | 14.350 30.900 | | *15.850 *34.850 | 12.350 27.150 | 11.650 38'2" | | |
| 0 mm 0'0" | | | | | *36.750 *80.500 | 31.500 67.750 | *29.600 *64.100 | 22.650 48.800 | *24.200 *52.450 | 17.500 37.750 | | *20.250 *43.750 | 14.100 30.400 | *17.200 *37.900 | 12.650 27.850 | 11.380 37'3" |
| -1500 mm -5'0" | kg lb | *23.750 *54.700 | *23.750 *54.700 | *34.900 *75.850 | 31.500 67.650 | *28.450 *61.600 | 22.500 48.400 | *23.350 *50.450 | 17.350 37.400 | *19.100 *40.900 | 14.050 30.350 | *17.850 *39.300 | 13.400 29.600 | 10.900 35'8" | | |
| -3000 mm -10'0" | kg lb | *37.050 *80.750 | *37.050 *80.750 | *31.550 *68.450 | *31.550 68.250 | *26.050 *56.350 | 22.600 48.650 | *21.250 *45.650 | 17.450 37.650 | | | *17.300 *38.100 | 14.900 32.950 | 10.170 33'2" | | |
| -4500 mm -15'0" | kg lb | *30.750 *66.550 | *30.750 *66.550 | *26.550 *57.250 | *26.550 *57.250 | *21.950 *46.950 | *21.950 *46.950 | *16.700 | *16.700 | | | *16.150 *35.350 | *16.150 *35.350 | 9130 29'8" | | |
| -6000 mm -20'0" | kg lb | | | *18.750 *39.300 | *18.750 *39.300 | *14.000 | *14.000 | | | | | *13.500 *31.400 | *13.500 *31.400 | 7610 23'9" | | |



ISO 10567:2007



*Menunjukkan bahwa beban dibatasi oleh kapasitas angkat hidraulik, bukan beban kemiringan. Beban di atas sesuai dengan standar peringkat kapasitas angkat hydraulic excavator ISO 10567:2007. Beban tidak melebihi 87% dari kapasitas angkat hidraulik atau 75% dari beban kemiringan. Bobot semua aksesoris pengangkatan harus dikurangi dari kapasitas angkat di atas. Kapasitas angkat dihitung saat alat berat berada di permukaan penopang yang padat dan rata. Penggunaan titik attachment work tool untuk memegang/mengangkat objek, dapat memengaruhi kinerja pengangkatan alat berat.

Kapasitas angkat tetap dengan ±5% untuk semua track shoe yang tersedia.

Bacalah selalu Buku Petunjuk Pengoperasian dan Perawatan yang sesuai untuk mendapatkan informasi produk tertentu.

Spesifikasi Hydraulic Excavator 395

Kapasitas Angkat Boom GP – Counterweight Standar – tanpa Bucket, Pengangkatan Berat: Aktif

Undercarriage Pengukur Variabel Panjang

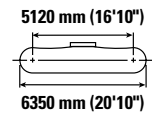
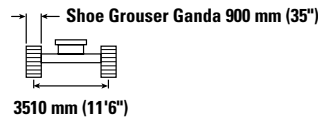
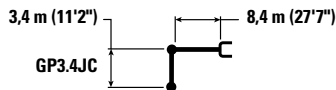

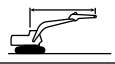
|  | 4500 mm/15'0" | | 6000 mm/20'0" | | 7500 mm/25'0" | | 9000 mm/30'0" | | 10.500 mm/35'0" | |  | | | | |
|-----------------------------------------------------------------------------------|---------------|---------|---------------|---------|---------------|---------|---------------|---------|-----------------|---------|-------------------------------------------------------------------------------------|--------|---------|---------|--------|
| | kg | lb | kg | lb | kg | lb | kg | lb | kg | lb | kg | lb | mm | ft/in | |
| 10.500 mm 35'0" | | | | | | | | | | | | | *15.600 | *15.600 | 8740 |
| | | | | | | | | | | | | | *34.700 | *34.700 | 28'1" |
| 9000 mm 30'0" | | | | | | | | *19.750 | *19.750 | | | | *14.650 | *14.650 | 9890 |
| | | | | | | | | *43.300 | *43.300 | | | | *32.400 | *32.400 | 32'1" |
| 7500 mm 25'0" | | | | | *22.600 | *22.600 | *22.600 | *22.600 | *20.200 | *20.200 | *17.300 | 16.050 | *14.200 | *14.200 | 10.710 |
| | | | | | *48.950 | *48.950 | *48.950 | *44.050 | *44.050 | | | | *31.350 | *31.350 | 34'11" |
| 6000 mm 20'0" | | | *30.250 | *30.250 | *24.600 | *24.600 | *21.250 | 20.250 | *19.150 | 15.750 | 15.750 | | *14.150 | 13.950 | 11.260 |
| | | | *65.050 | *65.050 | *53.150 | *53.150 | *46.100 | 43.600 | *41.700 | 33.850 | 33.850 | | *31.200 | 30.900 | 36'10" |
| 4500 mm 15'0" | | | *34.500 | *34.500 | *26.800 | 25.550 | *22.450 | 19.450 | *19.700 | 15.350 | 15.350 | | *14.400 | 13.050 | 11.590 |
| | | | *74.150 | *74.150 | *57.900 | 55.100 | *48.700 | 41.950 | *42.800 | 33.000 | 33.000 | | *31.700 | 28.800 | 37'11" |
| 3000 mm 10'0" | | | | | *28.650 | 24.300 | *23.550 | 18.700 | *20.250 | 14.900 | 14.900 | | *14.950 | 12.600 | 11.720 |
| | | | | | *61.950 | 52.450 | *51.000 | 40.350 | *43.900 | 32.100 | 32.100 | | *32.850 | 27.750 | 38'5" |
| 1500 mm 5'0" | | | | | *29.650 | 23.400 | *24.200 | 18.100 | *20.500 | 14.550 | 14.550 | | *15.850 | 12.500 | 11.650 |
| | | | *71.800 | 69.450 | *64.150 | 50.500 | *52.450 | 39.050 | *44.400 | 31.300 | 31.300 | | *34.850 | 27.500 | 38'2" |
| 0 mm 0'0" | | | | | *36.750 | 31.850 | *29.600 | 22.900 | *24.200 | 17.750 | 17.750 | | *20.250 | 14.300 | 11.380 |
| | | | *80.500 | 68.500 | *64.100 | 49.400 | *52.450 | 38.200 | *43.750 | 30.800 | 30.800 | | *37.900 | 28.200 | 37'3" |
| -1500 mm -5'0" | kg | *23.750 | *23.750 | *34.900 | 31.850 | *28.450 | 22.750 | *23.350 | 17.550 | *19.100 | 14.250 | | *17.850 | 13.600 | 10.900 |
| | lb | *54.700 | *54.700 | *75.850 | 68.450 | *61.600 | 49.000 | *50.450 | 37.850 | *40.900 | 30.750 | | *39.300 | 29.950 | 35'8" |
| -3000 mm -10'0" | kg | *37.050 | *37.050 | *31.550 | *31.550 | *26.050 | 22.850 | *21.250 | 17.650 | | | | *17.300 | 15.100 | 10.170 |
| | lb | *80.750 | *80.750 | *68.450 | *68.450 | *56.350 | 49.250 | *45.650 | 38.100 | | | | *38.100 | 33.350 | 33'2" |
| -4500 mm -15'0" | kg | *30.750 | *30.750 | *26.550 | *26.550 | *21.950 | *21.950 | *16.700 | *16.700 | | | | *16.150 | *16.150 | 9130 |
| | lb | *66.550 | *66.550 | *57.250 | *57.250 | *46.950 | *46.950 | | | | | | *35.350 | *35.350 | 29'8" |
| -6000 mm -20'0" | kg | | | *18.750 | *18.750 | *14.000 | *14.000 | | | | | | *13.500 | *13.500 | 7610 |
| | lb | | | *39.300 | *39.300 | | | | | | | | *31.400 | *31.400 | 23'9" |



ISO 10567:2007



*Menunjukkan bahwa beban dibatasi oleh kapasitas angkat hidraulik, bukan beban kemiringan. Beban di atas sesuai dengan standar peringkat kapasitas angkat hydraulic excavator ISO 10567:2007. Beban tidak melebihi 87% dari kapasitas angkat hidraulik atau 75% dari beban kemiringan. Bobot semua aksesoris pengangkatan harus dikurangi dari kapasitas angkat di atas. Kapasitas angkat dihitung saat alat berat berada di permukaan penopang yang padat dan rata. Penggunaan titik attachment work tool untuk memegang/mengangkat objek, dapat memengaruhi kinerja pengangkatan alat berat.

Kapasitas angkat tetap dengan ±5% untuk semua track shoe yang tersedia.

Bacalah selalu Buku Petunjuk Pengoperasian dan Perawatan yang sesuai untuk mendapatkan informasi produk tertentu.

Spesifikasi Hydraulic Excavator 395

Kapasitas Angkat Boom Penjangkau – Counterweight Standar – tanpa Bucket, Pengangkatan Berat: Aktif (Bersambung ke Halaman Berikutnya)

5,5 m (18'9") 10,0 m (32'10")

R5.5HB

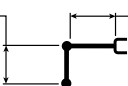

Shoe Grouser Ganda 900 mm (35")



3510 mm (11'6")

5120 mm (16'10")



6350 mm (20'10")

| Reach mm ft/in | Unit | 3000 mm/10'0" | | 4500 mm/15'0" | | 6000 mm/20'0" | | 7500 mm/25'0" | | 9000 mm/30'0" | | mm ft/in | | |
|----------------------|----------|--------------------|--------------------|--------------------|--------------------|--------------------|--------------------|--------------------|--------------------|--------------------|--------------------|--------------------|--------------------|------------------|
| | | kg lb | kg lb | kg lb | kg lb | kg lb | kg lb | kg lb | kg lb | kg lb | kg lb | kg lb | kg lb | |
| 12.000 mm 40'0" | kg lb | | | | | | | | | | | *9700 *21.550 | *9700 *21.550 | 11.830 38'3" |
| 10.500 mm 35'0" | kg lb | | | | | | | | | | | *9400 *20.700 | *9400 *20.700 | 12.880 41'10" |
| 9000 mm 30'0" | kg lb | | | | | | | | | | | *9250 *20.350 | *9250 *20.350 | 13.680 44'7" |
| 7500 mm 25'0" | kg lb | | | | | | | | | | | *9250 *20.300 | *9250 *20.300 | 14.280 46'8" |
| 6000 mm 20'0" | kg lb | | | | | | | *21.100 *45.500 | *21.100 *45.500 | *17.950 *38.850 | *17.950 *38.850 | *9350 *20.550 | 8850 19.600 | 14.690 48'1" |
| 4500 mm 15'0" | kg lb | | | | | *30.500 *65.500 | *30.500 *65.500 | *23.550 *50.750 | *23.550 *50.750 | *19.450 *42.050 | 19.400 41.850 | *9600 *21.150 | 8400 18.500 | 14.950 49'0" |
| 3000 mm 10'0" | kg lb | | | | | *22.150 *54.650 | *22.150 *54.650 | *25.650 *55.350 | 23.600 51.000 | *20.850 *45.050 | 18.250 39.400 | *10.000 *22.000 | 8100 17.850 | 15.050 49'4" |
| 1500 mm 5'0" | kg lb | | | | | *17.350 *41.200 | *17.350 *41.200 | *27.050 *58.500 | 22.250 47.950 | *21.900 *47.350 | 17.300 37.300 | *10.550 *23.250 | 8000 17.550 | 14.990 49'2" |
| 0 mm 0'0" | kg lb | | | | | *18.750 *43.700 | *18.750 *43.700 | *27.650 *59.850 | 21.350 46.000 | *22.450 *48.600 | 16.600 35.750 | *11.350 *24.950 | 8000 17.650 | 14.790 48'5" |
| -1500 mm -5'0" | kg lb | | | *12.550 *28.600 | *12.550 *28.600 | *22.900 *52.750 | *22.900 *52.750 | *27.450 *59.450 | 20.850 44.900 | *22.500 *48.700 | 16.150 34.750 | *12.400 *27.350 | 8250 18.150 | 14.420 47'3" |
| -3000 mm -10'0" | kg lb | *13.600 *30.550 | *13.600 *30.550 | *18.550 *42.100 | *18.550 *42.100 | *28.900 *66.250 | *28.900 *62.300 | *26.550 *57.500 | 20.650 44.450 | *21.950 *47.550 | 15.900 34.250 | *12.650 *27.900 | 8700 19.150 | 13.880 45'5" |
| -4500 mm -15'0" | kg lb | *19.750 *44.500 | *19.750 *44.500 | *25.400 *57.550 | *25.400 *57.550 | *30.100 *65.250 | 29.250 62.850 | *24.900 *53.850 | 20.700 44.600 | *20.800 *44.900 | 15.900 34.200 | *12.550 *27.650 | 9450 20.900 | 13.140 42'11" |
| -6000 mm -20'0" | kg lb | *26.650 *60.100 | *26.650 *60.100 | *32.000 *69.100 | *32.000 *69.100 | *26.750 *57.750 | *26.750 *57.750 | *22.450 *48.350 | 21.000 45.200 | *18.850 *40.450 | 16.050 34.650 | *12.250 *26.950 | 10.700 23.750 | 12.170 39'8" |
| -7500 mm -25'0" | kg lb | | | *25.850 *55.300 | *25.850 *55.300 | *22.200 *47.500 | *22.200 *47.500 | *18.850 *40.200 | *18.850 *40.200 | *15.750 *33.300 | *15.750 *33.300 | *11.550 *25.250 | *11.550 *25.250 | 10.910 35'4" |
| -9000 mm -30'0" | kg lb | | | | | *15.850 *34.700 | *15.850 *34.700 | *13.450 *27.700 | *13.450 *27.700 | *10.450 *22.800 | *10.450 *22.800 | *9850 *21.150 | *9850 *21.150 | 9230 29'7" |



ISO 10567:2007



*Menunjukkan bahwa beban dibatasi oleh kapasitas angkat hidraulik, bukan beban kemiringan. Beban di atas sesuai dengan standar peringkat kapasitas angkat hydraulic excavator ISO 10567:2007. Beban tidak melebihi 87% dari kapasitas angkat hidraulik atau 75% dari beban kemiringan. Bobot semua aksesoris pengangkatan harus dikurangi dari kapasitas angkat di atas. Kapasitas angkat dihitung saat alat berat berada di permukaan penopang yang padat dan rata. Penggunaan titik attachment work tool untuk memegang/mengangkat objek, dapat memengaruhi kinerja pengangkatan alat berat.

Kapasitas angkat tetap dengan $\pm 5\%$ untuk semua track shoe yang tersedia.

Bacalah selalu Buku Petunjuk Pengoperasian dan Perawatan yang sesuai untuk mendapatkan informasi produk tertentu.

Spesifikasi Hydraulic Excavator 395

Kapasitas Angkat Boom Penjangkau – Counterweight Standar – tanpa Bucket, Pengangkatan Berat: Aktif

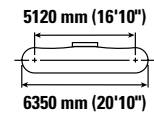
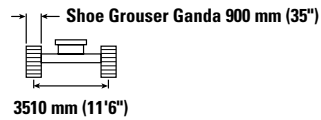
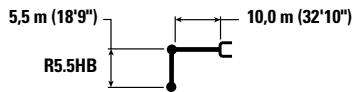

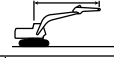
|  | 10.500 mm/35'0" | | 12.000 mm/40'0" | | 13.500 mm/45'0" | | 15.000 mm/50'0" | |  | | mm ft/in | |
|-----------------------------------------------------------------------------------|--------------------|--------------------|--------------------|--------------------|--------------------|------------------|-----------------|----------|-------------------------------------------------------------------------------------|--------------------|--------------------|------------------|
| | kg lb | kg lb | kg lb | kg lb | kg lb | kg lb | kg lb | kg lb | kg lb | kg lb | | |
| 12.000 mm 40'0" | | | | | | | | | | *9700 *21.550 | *9700 *21.550 | 11.830 38'3" |
| 10.500 mm 35'0" | | | *12.250 *25.400 | *12.250 *25.400 | | | | | | *9400 *20.700 | *9400 *20.700 | 12.880 41'10" |
| 9000 mm 30'0" | *14.200 *30.950 | *14.200 *30.950 | *13.350 *29.150 | *13.350 *29.150 | *10.150 | *10.150 | | | | *9250 *20.350 | *9250 *20.350 | 13.680 44'7" |
| 7500 mm 25'0" | *14.950 *32.400 | *14.950 *32.400 | *13.750 *29.950 | 13.350 28.650 | *12.600 *25.750 | 10.750 22.950 | | | | *9250 *20.300 | *9250 *20.300 | 14.280 46'8" |
| 6000 mm 20'0" | *15.850 *34.300 | *15.850 *34.300 | *14.300 *31.050 | 12.900 27.700 | *13.200 *28.700 | 10.450 22.400 | | | | *9350 *20.550 | 8850 19.600 | 14.690 48'1" |
| 4500 mm 15'0" | *16.800 *36.350 | 15.350 33.050 | *14.900 *32.350 | 12.400 26.650 | *13.550 *29.400 | 10.150 21.750 | | | | *9600 *21.150 | 8400 18.500 | 14.950 49'0" |
| 3000 mm 10'0" | *17.700 *38.300 | 14.600 31.400 | *15.500 *33.600 | 11.900 25.550 | *13.850 *30.100 | 9800 21.050 | *10.350 | 8150 | | *10.000 *22.000 | 8100 17.850 | 15.050 49'4" |
| 1500 mm 5'0" | *18.450 *39.900 | 13.900 29.950 | *15.950 *34.600 | 11.400 24.550 | *14.100 *30.550 | 9500 20.400 | | | | *10.550 *23.250 | 8000 17.550 | 14.990 49'2" |
| 0 mm 0'0" | *18.850 *40.800 | 13.400 28.800 | *16.250 *35.150 | 11.050 23.750 | 14.150 30.400 | 9250 19.850 | | | | *11.350 *24.950 | 8000 17.650 | 14.790 48'5" |
| -1500 mm -5'0" | *18.900 *40.900 | 13.000 28.000 | *16.200 *35.000 | 10.750 23.150 | 13.950 30.050 | 9050 19.500 | | | | *12.400 *27.350 | 8250 18.150 | 14.420 47'3" |
| -3000 mm -10'0" | *18.500 *39.950 | 12.800 27.600 | *15.750 *33.950 | 10.600 22.850 | *13.300 *28.450 | 9000 19.400 | | | | *12.650 *27.900 | 8700 19.150 | 13.880 45'5" |
| -4500 mm -15'0" | *17.500 *37.700 | 12.800 27.550 | *14.700 *31.500 | 10.650 22.900 | | | | | | *12.550 *27.650 | 9450 20.900 | 13.140 42'11" |
| -6000 mm -20'0" | *15.750 *33.600 | 12.950 27.950 | *12.650 | 10.850 | | | | | | *12.250 *26.950 | 10.700 23.750 | 12.170 39'8" |
| -7500 mm -25'0" | *12.550 *25.950 | *12.550 *25.950 | | | | | | | | *11.550 *25.250 | *11.550 *25.250 | 10.910 35'4" |
| -9000 mm -30'0" | | | | | | | | | | *9850 *21.150 | *9850 *21.150 | 9230 29'7" |



ISO 10567:2007



*Menunjukkan bahwa beban dibatasi oleh kapasitas angkat hidraulik, bukan beban kemiringan. Beban di atas sesuai dengan standar peringkat kapasitas angkat hydraulic excavator ISO 10567:2007. Beban tidak melebihi 87% dari kapasitas angkat hidraulik atau 75% dari beban kemiringan. Bobot semua aksesoris pengangkatan harus dikurangi dari kapasitas angkat di atas. Kapasitas angkat dihitung saat alat berat berada di permukaan penopang yang padat dan rata. Penggunaan titik attachment work tool untuk memegang/mengangkat objek, dapat memengaruhi kinerja pengangkatan alat berat.

Kapasitas angkat tetap dengan ±5% untuk semua track shoe yang tersedia.

Bacalah selalu Buku Petunjuk Pengoperasian dan Perawatan yang sesuai untuk mendapatkan informasi produk tertentu.

Kapasitas Angkat Boom Penjangkau – Counterweight Standar – tanpa Bucket, Pengangkatan Berat: Aktif (Bersambung ke Halaman Berikutnya)

5,5 m (18'9") 10,0 m (32'10")

R5.5HB

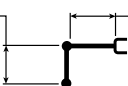

Shoe Grouser Ganda 750 mm (30")



3510 mm (11'6")

5120 mm (16'10")



6350 mm (20'10")

| Reach mm ft/in | kg lb | 3000 mm/10'0" | | 4500 mm/15'0" | | 6000 mm/20'0" | | 7500 mm/25'0" | | 9000 mm/30'0" | | mm ft/in | | | |
|----------------------|----------|--------------------|--------------------|--------------------|--------------------|--------------------|--------------------|--------------------|--------------------|--------------------|--------------------|--------------------|--------------------|------------------|-----------------|
| | | kg lb | kg lb | kg lb | kg lb | kg lb | kg lb | kg lb | kg lb | kg lb | kg lb | kg lb | kg lb | | |
| 12.000 mm 40'0" | kg lb | | | | | | | | | | | *9700 *21.550 | *9700 *21.550 | 11.830 38'3" | |
| 10.500 mm 35'0" | kg lb | | | | | | | | | | | *9400 *20.700 | *9400 *20.700 | 12.880 41'10" | |
| 9000 mm 30'0" | kg lb | | | | | | | | | | | *9250 *20.350 | *9250 *20.350 | 13.680 44'7" | |
| 7500 mm 25'0" | kg lb | | | | | | | | | | | *9250 *20.300 | *9250 *20.300 | 14.280 46'8" | |
| 6000 mm 20'0" | kg lb | | | | | | | *21.100 *45.500 | *21.100 *45.500 | *17.950 *38.850 | *17.950 *38.850 | *9350 *20.550 | 8750 19.350 | 14.690 48'1" | |
| 4500 mm 15'0" | kg lb | | | | | *30.500 *65.500 | *30.500 *65.500 | *23.550 *50.750 | *23.550 *50.750 | *19.450 *42.050 | 19.200 41.400 | *9600 *21.150 | 8300 18.250 | 14.950 49'0" | |
| 3000 mm 10'0" | kg lb | | | | | *22.150 *54.650 | *22.150 *54.650 | *25.650 *55.350 | 23.350 50.400 | *20.850 *45.050 | 18.050 38.950 | *10.000 *22.000 | 8000 17.600 | 15.050 49'4" | |
| 1500 mm 5'0" | kg lb | | | | | *17.350 *41.200 | *17.350 *41.200 | *27.050 *58.500 | 21.950 47.400 | *21.900 *47.350 | 17.100 36.850 | *10.550 *23.250 | 7850 17.300 | 14.990 49'2" | |
| 0 mm 0'0" | kg lb | | | | | *18.750 *43.700 | *18.750 *43.700 | *27.650 *59.850 | 21.050 45.400 | *22.450 *48.600 | 16.400 35.300 | *11.350 *24.950 | 7900 17.400 | 14.790 48'5" | |
| -1500 mm -5'0" | kg lb | | | | | *12.550 *28.600 | *12.550 *28.600 | *22.900 *52.750 | *27.450 *59.450 | 20.550 44.300 | *22.500 *48.700 | 15.900 34.300 | *12.400 *27.350 | 8100 17.900 | 14.420 47'3" |
| -3000 mm -10'0" | kg lb | *13.600 *30.550 | *13.600 *30.550 | *18.550 *42.100 | *18.550 *42.100 | *28.900 *66.250 | 28.650 61.550 | *26.550 *57.500 | 20.400 43.900 | *21.950 *47.550 | 15.700 33.800 | *12.650 *27.900 | 8550 18.900 | 13.880 45'5" | |
| -4500 mm -15'0" | kg lb | *19.750 *44.500 | *19.750 *44.500 | *25.400 *57.550 | *25.400 *57.550 | *30.100 *65.250 | 28.900 62.050 | *24.900 *53.850 | 20.450 44.000 | *20.800 *44.900 | 15.650 33.750 | *12.550 *27.650 | 9300 20.600 | 13.140 42'11" | |
| -6000 mm -20'0" | kg lb | *26.650 *60.100 | *26.650 *60.100 | *32.000 *69.100 | *32.000 *69.100 | *26.750 *57.750 | *26.750 *57.750 | *22.450 *48.350 | 20.700 44.650 | *18.850 *40.450 | 15.850 34.200 | *12.250 *26.950 | 10.550 23.400 | 12.170 39'8" | |
| -7500 mm -25'0" | kg lb | | | *25.850 *55.300 | *25.850 *55.300 | *22.200 *47.500 | *22.200 *47.500 | *18.850 *40.200 | *18.850 *40.200 | *15.750 *33.300 | *15.750 *33.300 | *11.550 *25.250 | *11.550 *25.250 | 10.910 35'4" | |
| -9000 mm -30'0" | kg lb | | | | | *15.850 *35.100 | *15.850 *35.100 | *13.450 *29.700 | *13.450 *29.700 | *10.450 *23.100 | *10.450 *23.100 | *9850 *21.150 | *9850 *21.150 | 9230 29'7" | |



ISO 10567:2007



*Menunjukkan bahwa beban dibatasi oleh kapasitas angkat hidraulik, bukan beban kemiringan. Beban di atas sesuai dengan standar peringkat kapasitas angkat hydraulic excavator ISO 10567:2007. Beban tidak melebihi 87% dari kapasitas angkat hidraulik atau 75% dari beban kemiringan. Bobot semua aksesoris pengangkatan harus dikurangi dari kapasitas angkat di atas. Kapasitas angkat dihitung saat alat berat berada di permukaan penopang yang padat dan rata. Penggunaan titik attachment work tool untuk memegang/mengangkat objek, dapat memengaruhi kinerja pengangkatan alat berat.

Kapasitas angkat tetap dengan $\pm 5\%$ untuk semua track shoe yang tersedia.

Bacalah selalu Buku Petunjuk Pengoperasian dan Perawatan yang sesuai untuk mendapatkan informasi produk tertentu.

Spesifikasi Hydraulic Excavator 395

Kapasitas Angkat Boom Penjangkau – Counterweight Standar – tanpa Bucket, Pengangkatan Berat: Aktif

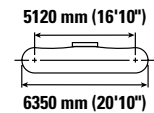
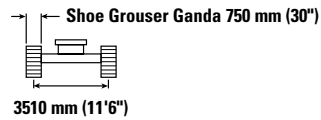
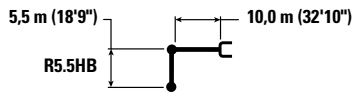

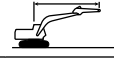
|  | 10.500 mm/35'0" | | 12.000 mm/40'0" | | 13.500 mm/45'0" | | 15.000 mm/50'0" | |  | | mm ft/in | |
|-----------------------------------------------------------------------------------|--------------------|--------------------|--------------------|--------------------|--------------------|------------------|-----------------|----------|-------------------------------------------------------------------------------------|--------------------|--------------------|------------------|
| | kg lb | kg lb | kg lb | kg lb | kg lb | kg lb | kg lb | kg lb | kg lb | kg lb | | |
| 12.000 mm 40'0" | | | | | | | | | | *9700 *21.550 | *9700 *21.550 | 11.830 38'3" |
| 10.500 mm 35'0" | | | *12.250 *25.400 | *12.250 *25.400 | | | | | | *9400 *20.700 | *9400 *20.700 | 12.880 41'10" |
| 9000 mm 30'0" | *14.200 *30.950 | *14.200 *30.950 | *13.350 *29.150 | *13.350 *29.000 | *10.150 | *10.150 | | | | *9250 *20.350 | *9250 *20.350 | 13.680 44'7" |
| 7500 mm 25'0" | *14.950 *32.400 | *14.950 *32.400 | *13.750 *29.950 | 13.200 28.350 | *12.600 *25.750 | 10.600 22.650 | | | | *9250 *20.300 | *9250 *20.300 | 14.280 46'8" |
| 6000 mm 20'0" | *15.850 *34.300 | *15.850 34.300 | *14.300 *31.050 | 12.750 27.400 | *13.200 *28.700 | 10.350 22.150 | | | | *9350 *20.550 | 8750 19.350 | 14.690 48'1" |
| 4500 mm 15'0" | *16.800 *36.350 | 15.150 32.650 | *14.900 *32.350 | 12.250 26.300 | *13.550 *29.400 | 10.000 21.450 | | | | *9600 *21.150 | 8300 18.250 | 14.950 49'0" |
| 3000 mm 10'0" | *17.700 *38.300 | 14.400 31.050 | *15.500 *33.600 | 11.750 25.250 | *13.850 *30.100 | 9700 20.750 | *10.350 | 8050 | | *10.000 *22.000 | 8000 17.600 | 15.050 49'4" |
| 1500 mm 5'0" | *18.450 *39.900 | 13.750 29.600 | *15.950 *34.600 | 11.250 24.250 | *14.100 *30.550 | 9350 20.100 | | | | *10.550 *23.250 | 7850 17.300 | 14.990 49'2" |
| 0 mm 0'0" | *18.850 *40.800 | 13.200 28.450 | *16.250 *35.150 | 10.900 23.400 | 13.950 30.000 | 9100 19.550 | | | | *11.350 *24.950 | 7900 17.400 | 14.790 48'5" |
| -1500 mm -5'0" | *18.900 *40.900 | 12.850 27.650 | *16.200 *35.000 | 10.600 22.850 | 13.800 29.650 | 8950 19.200 | | | | *12.400 *27.350 | 8100 17.900 | 14.420 47'3" |
| -3000 mm -10'0" | *18.500 *39.950 | 12.650 27.200 | *15.750 *33.950 | 10.450 22.550 | *13.300 *28.450 | 8900 19.150 | | | | *12.650 *27.900 | 8550 18.900 | 13.880 45'5" |
| -4500 mm -15'0" | *17.500 *37.700 | 12.600 27.150 | *14.700 *31.500 | 10.500 22.600 | | | | | | *12.550 *27.650 | 9300 20.600 | 13.140 42'11" |
| -6000 mm -20'0" | *15.750 *33.600 | 12.750 27.550 | *12.650 | 10.700 | | | | | | *12.250 *26.950 | 10.550 23.400 | 12.170 39'8" |
| -7500 mm -25'0" | *12.550 *25.950 | *12.550 *25.950 | | | | | | | | *11.550 *25.250 | *11.550 *25.250 | 10.910 35'4" |
| -9000 mm -30'0" | | | | | | | | | | *9850 *21.150 | *9850 *21.150 | 9230 29'7" |



ISO 10567:2007



*Menunjukkan bahwa beban dibatasi oleh kapasitas angkat hidraulik, bukan beban kemiringan. Beban di atas sesuai dengan standar peringkat kapasitas angkat hydraulic excavator ISO 10567:2007. Beban tidak melebihi 87% dari kapasitas angkat hidraulik atau 75% dari beban kemiringan. Bobot semua aksesoris pengangkatan harus dikurangi dari kapasitas angkat di atas. Kapasitas angkat dihitung saat alat berat berada di permukaan penopang yang padat dan rata. Penggunaan titik attachment work tool untuk memegang/mengangkat objek, dapat memengaruhi kinerja pengangkatan alat berat.



Kapasitas angkat tetap dengan $\pm 5\%$ untuk semua track shoe yang tersedia.

Bacalah selalu Buku Petunjuk Pengoperasian dan Perawatan yang sesuai untuk mendapatkan informasi produk tertentu.

Spesifikasi Hydraulic Excavator 395

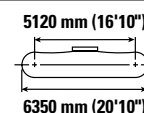
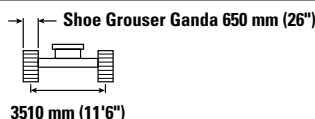
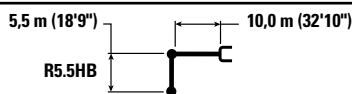
Kapasitas Angkat Boom Penjangkau – Counterweight Standar – tanpa Bucket, Pengangkatan Berat: Aktif (Bersambung ke Halaman Berikutnya)



|  | 3000 mm/10'0" | | 4500 mm/15'0" | | 6000 mm/20'0" | | 7500 mm/25'0" | | 9000 mm/30'0" | |  | | mm ft/in | | |
|-----------------------------------------------------------------------------------|---------------|--------------------|--------------------|--------------------|--------------------|--------------------|--------------------|--------------------|--------------------|--------------------|-------------------------------------------------------------------------------------|--------------------|--------------------|------------------|-----------------|
| | kg lb | kg lb | kg lb | kg lb | kg lb | kg lb | kg lb | kg lb | kg lb | kg lb | kg lb | kg lb | | | |
| 12.000 mm 40'0" | kg lb | | | | | | | | | | | *9700 *21.550 | *9700 *21.550 | 11.830 38'3" | |
| 10.500 mm 35'0" | kg lb | | | | | | | | | | | *9400 *20.700 | *9400 *20.700 | 12.880 41'10" | |
| 9000 mm 30'0" | kg lb | | | | | | | | | | | *9250 *20.350 | *9250 *20.350 | 13.680 44'7" | |
| 7500 mm 25'0" | kg lb | | | | | | | | | | | *9250 *20.300 | *9250 *20.300 | 14.280 46'8" | |
| 6000 mm 20'0" | kg lb | | | | | | | *21.100 *45.500 | *21.100 *45.500 | *17.950 *38.850 | *17.950 *38.850 | *9350 *20.550 | 8650 19.150 | 14.690 48'1" | |
| 4500 mm 15'0" | kg lb | | | | | *30.500 *65.500 | *30.500 *65.500 | *23.550 *50.750 | *23.550 *50.750 | *19.450 *42.050 | 19.000 41.000 | *9600 *21.150 | 8200 18.050 | 14.950 49'0" | |
| 3000 mm 10'0" | kg lb | | | | | *22.150 *54.650 | *22.150 *54.650 | *25.650 *55.350 | 23.100 49.900 | *20.850 *45.050 | 17.900 38.550 | *10.000 *22.000 | 7900 17.400 | 15.050 49'4" | |
| 1500 mm 5'0" | kg lb | | | | | *17.350 *41.200 | *17.350 *41.200 | *27.050 *58.500 | 21.750 46.900 | *21.900 *47.350 | 16.900 36.500 | *10.550 *23.250 | 7750 17.100 | 14.990 49'2" | |
| 0 mm 0'0" | kg lb | | | | | *18.750 *43.700 | *18.750 *43.700 | *27.650 *59.850 | 20.850 44.900 | *22.450 *48.600 | 16.200 34.900 | *11.350 *24.950 | 7800 17.150 | 14.790 48'5" | |
| -1500 mm -5'0" | kg lb | | | | | *12.550 *28.600 | *12.550 *28.600 | *22.900 *52.750 | *27.450 *59.450 | 20.350 43.800 | *22.500 *48.700 | 15.750 33.900 | 12.400 27.300 | 8000 17.650 | 14.420 47'3" |
| -3000 mm -10'0" | kg lb | *13.600 *30.550 | *13.600 *30.550 | *18.550 *42.100 | *18.550 *42.100 | *28.900 *66.250 | 28.350 60.900 | *26.550 *57.500 | 20.150 43.400 | *21.950 *47.550 | 15.500 33.400 | *12.650 *27.900 | 8450 18.650 | 13.880 45'5" | |
| -4500 mm -15'0" | kg lb | *19.750 *44.500 | *19.750 *44.500 | *25.400 *57.550 | *25.400 *57.550 | *30.100 *65.250 | 28.550 61.400 | *24.900 *53.850 | 20.200 43.550 | *20.800 *44.900 | 15.500 33.400 | *12.550 *27.650 | 9200 20.350 | 13.140 42'11" | |
| -6000 mm -20'0" | kg lb | *26.650 *60.100 | *26.650 *60.100 | *32.000 *69.100 | *32.000 *69.100 | *26.750 *57.750 | *26.750 *57.750 | *22.450 *48.350 | 20.500 44.150 | *18.850 *40.450 | 15.700 33.800 | *12.250 *26.950 | 10.400 23.150 | 12.170 39'8" | |
| -7500 mm -25'0" | kg lb | | | *25.850 *55.300 | *25.850 *55.300 | *22.200 *47.500 | *22.200 *47.500 | *18.850 *40.200 | *18.850 *40.200 | *15.750 *33.300 | *15.750 *33.300 | *11.550 *25.250 | *11.550 *25.250 | 10.910 35'4" | |
| -9000 mm -30'0" | kg lb | | | | | *15.850 *34.700 | *15.850 *34.700 | *13.450 *27.700 | *13.450 *27.700 | *10.450 *22.800 | *10.450 *22.800 | *9850 *21.150 | *9850 *21.150 | 9230 29'7" | |



ISO 10567:2007



*Menunjukkan bahwa beban dibatasi oleh kapasitas angkat hidraulik, bukan beban kemiringan. Beban di atas sesuai dengan standar peringkat kapasitas angkat hydraulic excavator ISO 10567:2007. Beban tidak melebihi 87% dari kapasitas angkat hidraulik atau 75% dari beban kemiringan. Bobot semua aksesoris pengangkatan harus dikurangi dari kapasitas angkat di atas. Kapasitas angkat dihitung saat alat berat berada di permukaan penopang yang padat dan rata. Penggunaan titik attachment work tool untuk memegang/mengangkat objek, dapat memengaruhi kinerja pengangkatan alat berat.

Kapasitas angkat tetap dengan ±5% untuk semua track shoe yang tersedia.

Bacalah selalu Buku Petunjuk Pengoperasian dan Perawatan yang sesuai untuk mendapatkan informasi produk tertentu.

Spesifikasi Hydraulic Excavator 395

Kapasitas Angkat Boom Penjangkau – Counterweight Standar – tanpa Bucket, Pengangkatan Berat: Aktif

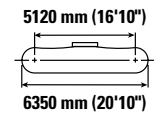
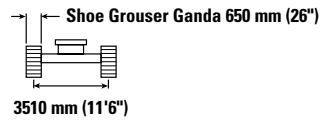
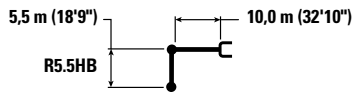

| Reach (mm/in) | Unit | 10.500 mm/35'0" | | 12.000 mm/40'0" | | 13.500 mm/45'0" | | 15.000 mm/50'0" | | mm ft/in | | |
|--------------------|----------|--------------------|--------------------|--------------------|--------------------|--------------------|-------------------|-----------------|----------|--------------------|--------------------|------------------|
| | | kg lb | kg lb | kg lb | kg lb | kg lb | kg lb | kg lb | kg lb | kg lb | mm ft/in | |
| 12.000 mm 40'0" | kg lb | | | | | | | | | *9700 *21.550 | *9700 *21.550 | 11.830 38'3" |
| 10.500 mm 35'0" | kg lb | | | *12.250 *25.400 | *12.250 *25.400 | | | | | *9400 *20.700 | *9400 *20.700 | 12.880 41'10" |
| 9000 mm 30'0" | kg lb | *14.200 *30.950 | *14.200 *30.950 | *13.350 *29.150 | *13.350 *29.150 | *10.150 | *10.150 | | | *9250 *20.350 | *9250 *20.350 | 13.680 44'7" |
| 7500 mm 25'0" | kg lb | *14.950 *32.400 | *14.950 *32.400 | *13.750 *29.950 | 13.100 *28.050 | *12.600 *25.750 | 10.500 *22.400 | | | *9250 *20.300 | *9250 *20.300 | 14.280 46'8" |
| 6000 mm 20'0" | kg lb | *15.850 *34.300 | 15.800 *34.000 | *14.300 *31.050 | 12.650 *27.100 | *13.200 *28.700 | 10.250 *21.900 | | | *9350 *20.550 | 8650 *19.150 | 14.690 48'1" |
| 4500 mm 15'0" | kg lb | *16.800 *36.350 | 15.000 *32.350 | *14.900 *32.350 | 12.100 *26.050 | *13.550 *29.400 | 9900 *21.250 | | | *9600 *21.150 | 8200 *18.050 | 14.950 49'0" |
| 3000 mm 10'0" | kg lb | *17.700 *38.300 | 14.250 *30.700 | *15.500 *33.600 | 11.600 *24.950 | *13.850 *30.100 | 9550 *20.550 | *10.350 | 7950 | *10.000 *22.000 | 7900 *17.400 | 15.050 49'4" |
| 1500 mm 5'0" | kg lb | *18.450 *39.900 | 13.600 *29.250 | *15.950 *34.600 | 11.150 *23.950 | 14.100 *30.250 | 9250 *19.850 | | | *10.550 *23.250 | 7750 *17.100 | 14.990 49'2" |
| 0 mm 0'0" | kg lb | *18.850 *40.800 | 13.050 *28.100 | *16.250 *35.150 | 10.750 *23.150 | 13.800 *29.700 | 9000 *19.350 | | | *11.350 *24.950 | 7800 *17.150 | 14.790 48'5" |
| -1500 mm -5'0" | kg lb | *18.900 *40.900 | 12.700 *27.300 | 16.150 *34.800 | 10.500 *22.550 | 13.600 *29.300 | 8850 *19.000 | | | *12.400 *27.300 | 8000 *17.650 | 14.420 47'3" |
| -3000 mm -10'0" | kg lb | *18.500 *39.950 | 12.500 *26.900 | *15.750 *33.950 | 10.350 *22.250 | *13.300 *28.450 | 8750 *18.900 | | | *12.650 *27.900 | 8450 *18.650 | 13.880 45'5" |
| -4500 mm -15'0" | kg lb | *17.500 *37.700 | 12.450 *26.850 | *14.700 *31.500 | 10.350 *22.350 | | | | | *12.550 *27.650 | 9200 *20.350 | 13.140 42'11" |
| -6000 mm -20'0" | kg lb | *15.750 *33.600 | 12.600 *27.250 | *12.650 | 10.600 | | | | | *12.250 *26.950 | 10.400 *23.150 | 12.170 39'8" |
| -7500 mm -25'0" | kg lb | *12.550 *25.950 | *12.550 *25.950 | | | | | | | *11.550 *25.250 | *11.550 *25.250 | 10.910 35'4" |
| -9000 mm -30'0" | kg lb | | | | | | | | | *9850 *21.150 | *9850 *21.150 | 9230 29'7" |



ISO 10567:2007



*Menunjukkan bahwa beban dibatasi oleh kapasitas angkat hidraulik, bukan beban kemiringan. Beban di atas sesuai dengan standar peringkat kapasitas angkat hydraulic excavator ISO 10567:2007. Beban tidak melebihi 87% dari kapasitas angkat hidraulik atau 75% dari beban kemiringan. Bobot semua aksesoris pengangkatan harus dikurangi dari kapasitas angkat di atas. Kapasitas angkat dihitung saat alat berat berada di permukaan penopang yang padat dan rata. Penggunaan titik attachment work tool untuk memegang/mengangkat objek, dapat memengaruhi kinerja pengangkatan alat berat.

Kapasitas angkat tetap dengan $\pm 5\%$ untuk semua track shoe yang tersedia.

Bacalah selalu Buku Petunjuk Pengoperasian dan Perawatan yang sesuai untuk mendapatkan informasi produk tertentu.

Spesifikasi Hydraulic Excavator 395

Kapasitas Angkat Boom GP – Counterweight Standar – tanpa Bucket, Pengangkatan Berat: Aktif (Bersambung ke Halaman Berikutnya)

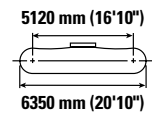
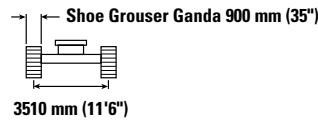
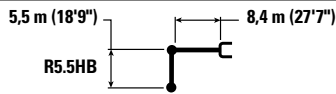

| | | 1500 mm/5'0" | | 3000 mm/10'0" | | 4500 mm/15'0" | | 6000 mm/20'0" | | 7500 mm/25'0" | | 5120 mm (16'10") 6350 mm (20'10") | | mm ft/in |
|--------------------|----------|--------------------|--------------------|--------------------|--------------------|--------------------|--------------------|--------------------|--------------------|--------------------|--------------------|--------------------------------------|--------------------|------------------|
| | | | | | | | | | | | | | | |
| 12.000 mm 40'0" | kg lb | | | | | | | | | | | *9000 *20.100 | *9000 *20.100 | 9840 31'7" |
| 10.500 mm 35'0" | kg lb | | | | | | | | | | | *8400 *18.650 | *8400 *18.650 | 11.080 35'11" |
| 9000 mm 30'0" | kg lb | | | | | | | | | | | *8100 *17.900 | *8100 *17.900 | 12.010 39'1" |
| 7500 mm 25'0" | kg lb | | | | | | | | | | | *8000 *17.600 | *8000 *17.600 | 12.680 41'5" |
| 6000 mm 20'0" | kg lb | | | | | | | | | | | *8000 *17.650 | *8000 *17.650 | 13.150 43'0" |
| 4500 mm 15'0" | kg lb | | | | | | | *28.400 *61.150 | *28.400 *61.150 | *23.200 *50.200 | *23.200 *50.200 | *8200 *18.000 | *8200 *18.000 | 13.440 44'0" |
| 3000 mm 10'0" | kg lb | | | | | | | *32.950 *71.050 | *32.950 *71.050 | *25.900 *56.000 | *25.900 *56.000 | *8500 *18.700 | *8500 *18.700 | 13.550 44'5" |
| 1500 mm 5'0" | kg lb | | | | | | | *36.350 *78.500 | 34.400 74.100 | *28.100 *60.800 | 24.850 53.550 | *9000 *19.800 | *9000 *19.800 | 13.490 44'2" |
| 0 mm 0'0" | kg lb | | | | | *20.950 *47.950 | *20.950 *47.950 | *38.000 *82.250 | 33.000 71.000 | *29.500 *63.800 | 23.850 51.400 | *9700 *21.350 | *9700 *21.350 | 13.260 43'5" |
| -1500 mm -5'0" | kg lb | | | *15.700 *35.300 | *15.700 *35.300 | *25.650 *58.300 | *25.650 *58.300 | *38.100 *82.500 | 32.250 69.300 | *29.900 *64.700 | 23.200 50.000 | *10.700 *23.600 | *10.700 *23.600 | 12.840 42'1" |
| -3000 mm -10'0" | kg lb | *18.100 *40.350 | *18.100 *40.350 | *22.300 *50.100 | *22.300 *50.100 | *32.500 *73.800 | *32.500 *73.800 | *36.750 *79.650 | 31.950 68.700 | *29.200 *63.250 | 22.900 49.350 | *12.200 *26.950 | 11.600 25.600 | 12.230 40'0" |
| -4500 mm -15'0" | kg lb | *24.550 *55.000 | *24.550 *55.000 | *29.900 *67.350 | *29.900 *67.350 | *41.750 *94.350 | *41.750 *94.350 | *34.050 *73.600 | 32.050 68.950 | *27.400 *59.100 | 22.900 49.300 | *14.550 *32.350 | 12.900 28.550 | 11.390 37'2" |
| -6000 mm -20'0" | kg lb | | | *39.350 *88.950 | *39.350 *88.950 | *37.200 *80.000 | *37.200 *80.000 | *29.700 *63.750 | *29.700 *63.750 | *24.000 *51.400 | 23.150 49.950 | *15.300 *33.600 | 15.100 *33.600 | 10.250 33'4" |
| -7500 mm -25'0" | kg lb | | | | | *28.050 *59.250 | *28.050 *59.250 | *22.850 *48.150 | *22.850 *48.150 | *18.150 *37.700 | *18.150 *37.700 | *14.000 *30.400 | *14.000 *30.400 | 8710 28'0" |



ISO 10567:2007



*Menunjukkan bahwa beban dibatasi oleh kapasitas angkat hidraulik, bukan beban kemiringan. Beban di atas sesuai dengan standar peringkat kapasitas angkat hydraulic excavator ISO 10567:2007. Beban tidak melebihi 87% dari kapasitas angkat hidraulik atau 75% dari beban kemiringan. Bobot semua aksesoris pengangkatan harus dikurangi dari kapasitas angkat di atas. Kapasitas angkat dihitung saat alat berat berada di permukaan penopang yang padat dan rata. Penggunaan titik attachment work tool untuk memegang/mengangkat objek, dapat memengaruhi kinerja pengangkatan alat berat.









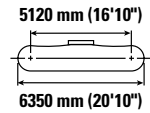
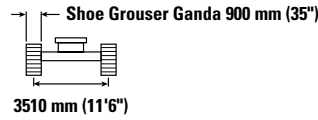
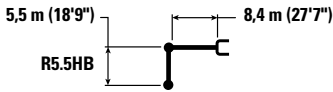



Kapasitas angkat tetap dengan ±5% untuk semua track shoe yang tersedia.

Bacalah selalu Buku Petunjuk Pengoperasian dan Perawatan yang sesuai untuk mendapatkan informasi produk tertentu.

Spesifikasi Hydraulic Excavator 395

Kapasitas Angkat Boom GP – Counterweight Standar – tanpa Bucket, Pengangkatan Berat: Aktif



|  | 9000 mm/30'0" | | 10.500 mm/35'0" | | 12.000 mm/40'0" | | 13.500 mm/45'0" | |  | | mm ft/in | |
|-----------------------------------------------------------------------------------|-----------------------------------------------------------------------------------|-----------------------------------------------------------------------------------|-----------------------------------------------------------------------------------|-----------------------------------------------------------------------------------|-----------------------------------------------------------------------------------|-----------------------------------------------------------------------------------|------------------------------------------------------------------------------------|-------------------------------------------------------------------------------------|-------------------------------------------------------------------------------------|-------------------------------------------------------------------------------------|------------------|-----------------|
| |  |  |  |  |  |  |  |  |  |  | | |
| 12.000 mm 40'0" | kg lb | | | | | | | | *9000 *20.100 | *9000 *20.100 | 9840 31'7" | |
| 10.500 mm 35'0" | kg lb | | *11.000 *21.900 | *11.000 *21.900 | | | | | *8400 *18.650 | *8400 *18.650 | 11.080 35'11" | |
| 9000 mm 30'0" | kg lb | | *13.050 *27.850 | *13.050 *27.850 | *8100 | *8100 | | | *8100 *17.900 | *8100 *17.900 | 12.010 39'1" | |
| 7500 mm 25'0" | kg lb | | *14.500 *31.300 | *14.500 *31.300 | *11.500 *23.250 | *11.500 *23.250 | | | *8000 *17.600 | *8000 *17.600 | 12.680 41'5" | |
| 6000 mm 20'0" | kg lb | *17.700 *38.300 | *17.700 *38.300 | *16.400 *35.300 | *16.400 *35.300 | *13.550 *28.300 | *13.550 *28.300 | | *8000 *17.650 | *8000 *17.650 | 13.150 43'0" | |
| 4500 mm 15'0" | kg lb | *20.000 *43.400 | *20.000 *43.400 | *17.850 *38.850 | 16.400 *38.850 | *15.500 *32.550 | 13.150 *32.550 | | *8200 *18.000 | *8200 *18.000 | 13.440 44'0" | |
| 3000 mm 10'0" | kg lb | *21.700 *47.000 | 19.950 43.000 | *18.900 *41.050 | 15.800 34.000 | *16.950 *36.800 | 12.800 27.500 | *8950 | *8950 | *8500 *18.700 | *8500 *18.700 | 13.550 44'5" |
| 1500 mm 5'0" | kg lb | *23.100 *50.050 | 19.100 41.150 | *19.800 *42.950 | 15.250 32.800 | *17.400 *37.800 | 12.450 26.750 | | *9000 *19.800 | *9000 *19.800 | 13.490 44'2" | |
| 0 mm 0'0" | kg lb | *24.100 *52.150 | 18.400 39.650 | *20.400 *44.150 | 14.750 31.800 | *17.650 *38.200 | 12.150 26.100 | | *9700 *21.350 | *9700 *21.350 | 13.260 43'5" | |
| -1500 mm -5'0" | kg lb | *24.400 *52.800 | 17.950 38.650 | *20.500 *44.350 | 14.450 31.050 | *17.450 *37.600 | 11.950 25.700 | | *10.700 *23.600 | *10.700 *23.600 | 12.840 42'1" | |
| -3000 mm -10'0" | kg lb | *23.900 *51.700 | 17.700 38.100 | *19.900 *42.950 | 14.250 30.700 | *15.550 *27.400 | 11.900 25.650 | | *12.200 *26.950 | 11.600 25.600 | 12.230 40'0" | |
| -4500 mm -15'0" | kg lb | *22.400 *48.200 | 17.650 38.050 | *18.250 *39.000 | 14.300 30.850 | | | | *14.550 *32.350 | 12.900 28.550 | 11.390 37'2" | |
| -6000 mm -20'0" | kg lb | *19.300 *40.950 | 17.900 38.650 | | | | | | *15.300 *33.600 | 15.100 *33.600 | 10.250 33'4" | |
| -7500 mm -25'0" | kg lb | | | | | | | | *14.000 *30.400 | *14.000 *30.400 | 8710 28'0" | |



ISO 10567:2007



*Menunjukkan bahwa beban dibatasi oleh kapasitas angkat hidraulik, bukan beban kemiringan. Beban di atas sesuai dengan standar peringkat kapasitas angkat hydraulic excavator ISO 10567:2007. Beban tidak melebihi 87% dari kapasitas angkat hidraulik atau 75% dari beban kemiringan. Bobot semua aksesoris pengangkatan harus dikurangi dari kapasitas angkat di atas. Kapasitas angkat dihitung saat alat berat berada di permukaan penopang yang padat dan rata. Penggunaan titik attachment work tool untuk memegang/mengangkat objek, dapat memengaruhi kinerja pengangkatan alat berat.

Kapasitas angkat tetap dengan $\pm 5\%$ untuk semua track shoe yang tersedia.



Bacalah selalu Buku Petunjuk Pengoperasian dan Perawatan yang sesuai untuk mendapatkan informasi produk tertentu.

Spesifikasi Hydraulic Excavator 395

Kapasitas Angkat Boom GP – Counterweight Standar – tanpa Bucket, Pengangkatan Berat: Aktif

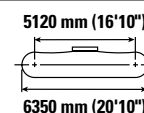
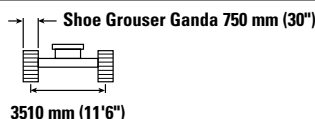
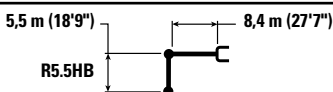
(Bersambung ke Halaman Berikutnya)



|  | 1500 mm/5'0" | | 3000 mm/10'0" | | 4500 mm/15'0" | | 6000 mm/20'0" | | 7500 mm/25'0" | |  | | | | |
|-----------------------------------------------------------------------------------|--------------|---------|---------------|---------|---------------|---------|---------------|---------|---------------|---------|-------------------------------------------------------------------------------------|----|---------|---------|--------|
| | kg | lb | kg | lb | kg | lb | kg | lb | kg | lb | kg | lb | mm | ft/in | |
| 12.000 mm 40'0" | kg | | | | | | | | | | | | *9000 | *9000 | 9840 |
| | lb | | | | | | | | | | | | *20.100 | *20.100 | 31'7" |
| 10.500 mm 35'0" | kg | | | | | | | | | | | | *8400 | *8400 | 11.080 |
| | lb | | | | | | | | | | | | *18.650 | *18.650 | 35'11" |
| 9000 mm 30'0" | kg | | | | | | | | | | | | *8100 | *8100 | 12.010 |
| | lb | | | | | | | | | | | | *17.900 | *17.900 | 39'1" |
| 7500 mm 25'0" | kg | | | | | | | | | | | | *8000 | *8000 | 12.680 |
| | lb | | | | | | | | | | | | *17.600 | *17.600 | 41'5" |
| 6000 mm 20'0" | kg | | | | | | | | | | | | *8000 | *8000 | 13.150 |
| | lb | | | | | | | | | | | | *17.650 | *17.650 | 43'0" |
| 4500 mm 15'0" | kg | | | | | | | *28.400 | *28.400 | *23.200 | *23.200 | | *8200 | *8200 | 13.440 |
| | lb | | | | | | | *61.150 | *61.150 | *50.200 | *50.200 | | *18.000 | *18.000 | 44'0" |
| 3000 mm 10'0" | kg | | | | | | | *32.950 | *32.950 | *25.900 | *25.900 | | *8500 | *8500 | 13.550 |
| | lb | | | | | | | *71.050 | *71.050 | *56.000 | 55.900 | | *18.700 | *18.700 | 44'5" |
| 1500 mm 5'0" | kg | | | | | | | *36.350 | 34.000 | *28.100 | 24.600 | | *9000 | *9000 | 13.490 |
| | lb | | | | | | | *78.500 | 73.300 | *60.800 | 53.000 | | *19.800 | *19.800 | 44'2" |
| 0 mm 0'0" | kg | | | | | *20.950 | *20.950 | *38.000 | 32.600 | *29.500 | 23.600 | | *9700 | *9700 | 13.260 |
| | lb | | | | | *47.950 | *47.950 | *82.250 | 70.200 | *63.800 | 50.800 | | *21.350 | *21.350 | 43'5" |
| -1500 mm -5'0" | kg | | | *15.700 | *15.700 | *25.650 | *25.650 | *38.100 | 31.850 | *29.900 | 22.950 | | *10.700 | *10.700 | 12.840 |
| | lb | | | *35.300 | *35.300 | *58.300 | *58.300 | *82.500 | 68.550 | *64.700 | 49.400 | | *23.600 | *23.600 | 42'1" |
| -3000 mm -10'0" | kg | *18.100 | *18.100 | *22.300 | *22.300 | *32.500 | *32.500 | *36.750 | 31.600 | *29.200 | 22.650 | | *12.200 | 11.450 | 12.230 |
| | lb | *40.350 | *40.350 | *50.100 | *50.100 | *73.800 | *73.800 | *79.650 | 67.950 | *63.250 | 48.750 | | *26.950 | 25.300 | 40'0" |
| -4500 mm -15'0" | kg | *24.550 | *24.550 | *29.900 | *29.900 | *41.750 | *41.750 | *34.050 | 31.700 | *27.400 | 22.650 | | *14.550 | 12.700 | 11.390 |
| | lb | *55.000 | *55.000 | *67.350 | *67.350 | *94.350 | *94.350 | *73.600 | 68.150 | *59.100 | 48.750 | | *32.350 | 28.200 | 37'2" |
| -6000 mm -20'0" | kg | | | *39.350 | *39.350 | *37.200 | *37.200 | *29.700 | *29.700 | *24.000 | 22.900 | | *15.300 | 14.950 | 10.250 |
| | lb | | | *88.950 | *88.950 | *80.000 | *80.000 | *63.750 | *63.750 | *51.400 | 49.400 | | *33.600 | 33.300 | 33'4" |
| -7500 mm -25'0" | kg | | | | | *28.050 | *28.050 | *22.850 | *22.850 | *18.150 | *18.150 | | *14.000 | *14.000 | 8710 |
| | lb | | | | | *59.250 | *59.250 | *48.150 | *48.150 | *37.700 | *37.700 | | *30.400 | *30.400 | 28'0" |



ISO 10567:2007



*Menunjukkan bahwa beban dibatasi oleh kapasitas angkat hidraulik, bukan beban kemiringan. Beban di atas sesuai dengan standar peringkat kapasitas angkat hydraulic excavator ISO 10567:2007. Beban tidak melebihi 87% dari kapasitas angkat hidraulik atau 75% dari beban kemiringan. Bobot semua aksesoris pengangkatan harus dikurangi dari kapasitas angkat di atas. Kapasitas angkat dihitung saat alat berat berada di permukaan penopang yang padat dan rata. Penggunaan titik attachment work tool untuk memegang/mengangkat objek, dapat memengaruhi kinerja pengangkatan alat berat.









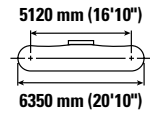
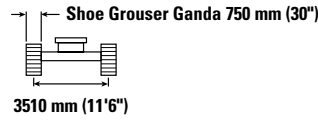
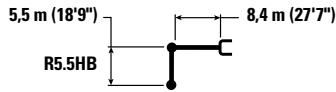



Kapasitas angkat tetap dengan ±5% untuk semua track shoe yang tersedia.

Bacalah selalu Buku Petunjuk Pengoperasian dan Perawatan yang sesuai untuk mendapatkan informasi produk tertentu.

Spesifikasi Hydraulic Excavator 395

Kapasitas Angkat Boom GP – Counterweight Standar – tanpa Bucket, Pengangkatan Berat: Aktif



|  | 9000 mm/30'0" | | 10.500 mm/35'0" | | 12.000 mm/40'0" | | 13.500 mm/45'0" | |  | | mm ft/in | |
|-----------------------------------------------------------------------------------|-----------------------------------------------------------------------------------|-----------------------------------------------------------------------------------|-----------------------------------------------------------------------------------|-----------------------------------------------------------------------------------|-----------------------------------------------------------------------------------|-----------------------------------------------------------------------------------|------------------------------------------------------------------------------------|-------------------------------------------------------------------------------------|-------------------------------------------------------------------------------------|-------------------------------------------------------------------------------------|------------------|-----------------|
| |  |  |  |  |  |  |  |  |  |  | | |
| 12.000 mm 40'0" | kg lb | | | | | | | | *9000 *20.100 | *9000 *20.100 | 9840 31'7" | |
| 10.500 mm 35'0" | kg lb | | *11.000 *21.900 | *11.000 *21.900 | | | | | *8400 *18.650 | *8400 *18.650 | 11.080 35'11" | |
| 9000 mm 30'0" | kg lb | | *13.050 *27.850 | *13.050 *27.850 | *8100 | *8100 | | | *8100 *17.900 | *8100 *17.900 | 12.010 39'1" | |
| 7500 mm 25'0" | kg lb | | *14.500 *31.300 | *14.500 *31.300 | *11.500 *23.250 | *11.500 *23.250 | | | *8000 *17.600 | *8000 *17.600 | 12.680 41'5" | |
| 6000 mm 20'0" | kg lb | *17.700 *38.300 | *17.700 *38.300 | *16.400 *35.300 | *16.400 *35.300 | *13.550 *28.300 | 13.350 *28.300 | | *8000 *17.650 | *8000 *17.650 | 13.150 43'0" | |
| 4500 mm 15'0" | kg lb | *20.000 *43.400 | *20.000 *43.400 | *17.850 *38.850 | 16.200 *38.850 | *15.500 *32.550 | 13.000 *27.950 | | *8200 *18.000 | *8200 *18.000 | 13.440 44'0" | |
| 3000 mm 10'0" | kg lb | *21.700 *47.000 | 19.750 *42.550 | *18.900 *41.050 | 15.600 *33.600 | *16.950 *36.800 | 12.650 *27.150 | *8950 | *8950 | *8500 *18.700 | *8500 *18.700 | 13.550 44'5" |
| 1500 mm 5'0" | kg lb | *23.100 *50.050 | 18.900 *40.700 | *19.800 *42.950 | 15.050 *32.400 | *17.400 *37.800 | 12.300 *26.400 | | *9000 *19.800 | *9000 *19.800 | 13.490 44'2" | |
| 0 mm 0'0" | kg lb | *24.100 *52.150 | 18.200 *39.200 | *20.400 *44.150 | 14.600 *31.400 | *17.650 *38.150 | 12.000 *25.750 | | *9700 *21.350 | *9700 *21.350 | 13.260 43'5" | |
| -1500 mm -5'0" | kg lb | *24.400 *52.800 | 17.750 *38.150 | *20.500 *44.350 | 14.250 *30.700 | *17.450 *37.600 | 11.800 *25.350 | | *10.700 *23.600 | *10.700 *23.600 | 12.840 42'1" | |
| -3000 mm -10'0" | kg lb | *23.900 *51.700 | 17.450 *37.650 | *19.900 *42.950 | 14.100 *30.350 | *15.550 *27.400 | 11.750 *25.300 | | *12.200 *26.950 | 11.450 *25.300 | 12.230 40'0" | |
| -4500 mm -15'0" | kg lb | *22.400 *48.200 | 17.450 *37.600 | *18.250 *39.000 | 14.100 *30.450 | | | | *14.550 *32.350 | 12.700 *28.200 | 11.390 37'2" | |
| -6000 mm -20'0" | kg lb | *19.300 *40.950 | 17.700 *38.200 | | | | | | *15.300 *33.600 | 14.950 *33.300 | 10.250 33'4" | |
| -7500 mm -25'0" | kg lb | | | | | | | | *14.000 *30.400 | *14.000 *30.400 | 8710 28'0" | |



ISO 10567:2007



*Menunjukkan bahwa beban dibatasi oleh kapasitas angkat hidraulik, bukan beban kemiringan. Beban di atas sesuai dengan standar peringkat kapasitas angkat hydraulic excavator ISO 10567:2007. Beban tidak melebihi 87% dari kapasitas angkat hidraulik atau 75% dari beban kemiringan. Bobot semua aksesoris pengangkatan harus dikurangi dari kapasitas angkat di atas. Kapasitas angkat dihitung saat alat berat berada di permukaan penopang yang padat dan rata. Penggunaan titik attachment work tool untuk memegang/mengangkat objek, dapat memengaruhi kinerja pengangkatan alat berat.



Kapasitas angkat tetap dengan $\pm 5\%$ untuk semua track shoe yang tersedia.

Bacalah selalu Buku Petunjuk Pengoperasian dan Perawatan yang sesuai untuk mendapatkan informasi produk tertentu.

Spesifikasi Hydraulic Excavator 395

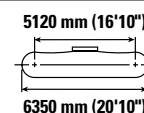
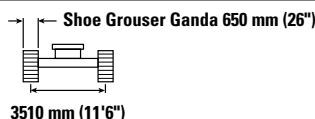
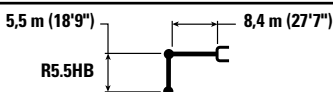
Kapasitas Angkat Boom GP – Counterweight Standar – tanpa Bucket, Pengangkatan Berat: Aktif (Bersambung ke Halaman Berikutnya)



|  | 1500 mm/5'0" | | 3000 mm/10'0" | | 4500 mm/15'0" | | 6000 mm/20'0" | | 7500 mm/25'0" | |  | | mm ft/in | |
|-----------------------------------------------------------------------------------|--------------|--------------------|--------------------|--------------------|--------------------|--------------------|--------------------|--------------------|--------------------|--------------------|-------------------------------------------------------------------------------------|--------------------|--------------------|------------------|
| | kg lb | kg lb | kg lb | kg lb | kg lb | kg lb | kg lb | kg lb | kg lb | kg lb | kg lb | kg lb | | |
| 12.000 mm 40'0" | kg lb | | | | | | | | | | | *9000 *20.100 | *9000 *20.100 | 9840 31'7" |
| 10.500 mm 35'0" | kg lb | | | | | | | | | | | *8400 *18.650 | *8400 *18.650 | 11.080 35'11" |
| 9000 mm 30'0" | kg lb | | | | | | | | | | | *8100 *17.900 | *8100 *17.900 | 12.010 39'1" |
| 7500 mm 25'0" | kg lb | | | | | | | | | | | *8000 *17.600 | *8000 *17.600 | 12.680 41'5" |
| 6000 mm 20'0" | kg lb | | | | | | | | | | | *8000 *17.650 | *8000 *17.650 | 13.150 43'0" |
| 4500 mm 15'0" | kg lb | | | | | | | *28.400 *61.150 | *28.400 *61.150 | *23.200 *50.200 | *23.200 *50.200 | *8200 *18.000 | *8200 *18.000 | 13.440 44'0" |
| 3000 mm 10'0" | kg lb | | | | | | | *32.950 *71.050 | *32.950 *71.050 | *25.900 *56.000 | 25.700 55.400 | *8500 *18.700 | *8500 *18.700 | 13.550 44'5" |
| 1500 mm 5'0" | kg lb | | | | | | | *36.350 *78.500 | 33.700 72.650 | *28.100 *60.800 | 24.350 52.500 | *9000 *19.800 | *9000 *19.800 | 13.490 44'2" |
| 0 mm 0'0" | kg lb | | | | | *20.950 *47.950 | *20.950 *47.950 | *38.000 *82.250 | 32.300 69.550 | *29.500 *63.800 | 23.350 50.350 | *9700 *21.350 | *9700 *21.350 | 13.260 43'5" |
| -1500 mm -5'0" | kg lb | | | *15.700 *35.300 | *15.700 *35.300 | *25.650 *58.300 | *25.650 *58.300 | *38.100 *82.500 | 31.550 67.900 | *29.900 *64.700 | 22.750 48.950 | *10.700 *23.600 | 10.600 23.350 | 12.840 42'1" |
| -3000 mm -10'0" | kg lb | *18.100 *40.350 | *18.100 *40.350 | *22.300 *50.100 | *22.300 *50.100 | *32.500 *73.800 | *32.500 *73.800 | *36.750 *79.650 | 31.300 67.250 | *29.200 *63.250 | 22.400 48.250 | *12.200 *26.950 | 11.350 25.000 | 12.230 40'0" |
| -4500 mm -15'0" | kg lb | *24.550 *55.000 | *24.550 *55.000 | *29.900 *67.350 | *29.900 *67.350 | *41.750 *94.350 | *41.750 *94.350 | *34.050 *73.600 | 31.400 67.500 | *27.400 *59.100 | 22.400 48.250 | *14.550 *32.350 | 12.600 27.900 | 11.390 37'2" |
| -6000 mm -20'0" | kg lb | | | *39.350 *88.950 | *39.350 *88.950 | *37.200 *80.000 | *37.200 *80.000 | *29.700 *63.750 | *29.700 *63.750 | *24.000 *51.400 | 22.700 48.900 | *15.300 *33.600 | 14.800 32.950 | 10.250 33'4" |
| -7500 mm -25'0" | kg lb | | | | | *28.050 *59.250 | *28.050 *59.250 | *22.850 *48.150 | *22.850 *48.150 | *18.150 *37.700 | *18.150 *37.700 | *14.000 *30.400 | *14.000 *30.400 | 8710 28'0" |



ISO 10567:2007



*Menunjukkan bahwa beban dibatasi oleh kapasitas angkat hidraulik, bukan beban kemiringan. Beban di atas sesuai dengan standar peringkat kapasitas angkat hydraulic excavator ISO 10567:2007. Beban tidak melebihi 87% dari kapasitas angkat hidraulik atau 75% dari beban kemiringan. Bobot semua aksesoris pengangkatan harus dikurangi dari kapasitas angkat di atas. Kapasitas angkat dihitung saat alat berat berada di permukaan penopang yang padat dan rata. Penggunaan titik attachment work tool untuk memegang/mengangkat objek, dapat memengaruhi kinerja pengangkatan alat berat.









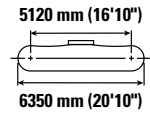
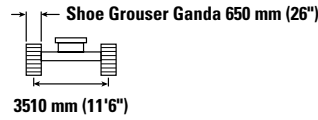
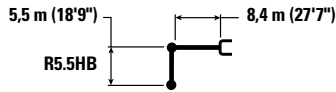



Kapasitas angkat tetap dengan ±5% untuk semua track shoe yang tersedia.

Bacalah selalu Buku Petunjuk Pengoperasian dan Perawatan yang sesuai untuk mendapatkan informasi produk tertentu.

Spesifikasi Hydraulic Excavator 395

Kapasitas Angkat Boom GP – Counterweight Standar – tanpa Bucket, Pengangkatan Berat: Aktif



|  | 9000 mm/30'0" | | 10.500 mm/35'0" | | 12.000 mm/40'0" | | 13.500 mm/45'0" | |  | | mm ft/in | |
|-----------------------------------------------------------------------------------|-----------------------------------------------------------------------------------|-----------------------------------------------------------------------------------|-----------------------------------------------------------------------------------|-----------------------------------------------------------------------------------|-----------------------------------------------------------------------------------|-----------------------------------------------------------------------------------|------------------------------------------------------------------------------------|-------------------------------------------------------------------------------------|-------------------------------------------------------------------------------------|-------------------------------------------------------------------------------------|------------------|-----------------|
| |  |  |  |  |  |  |  |  |  |  | | |
| 12.000 mm 40'0" | kg lb | | | | | | | | *9000 *20.100 | *9000 *20.100 | 9840 31'7" | |
| 10.500 mm 35'0" | kg lb | | *11.000 *21.900 | *11.000 *21.900 | | | | | *8400 *18.650 | *8400 *18.650 | 11.080 35'11" | |
| 9000 mm 30'0" | kg lb | | *13.050 *27.850 | *13.050 *27.850 | *8100 | *8100 | | | *8100 *17.900 | *8100 *17.900 | 12.010 39'1" | |
| 7500 mm 25'0" | kg lb | | *14.500 *31.300 | *14.500 *31.300 | *11.500 *23.250 | *11.500 *23.250 | | | *8000 *17.600 | *8000 *17.600 | 12.680 41'5" | |
| 6000 mm 20'0" | kg lb | *17.700 *38.300 | *17.700 *38.300 | *16.400 *35.300 | *16.400 *35.300 | *13.550 *28.300 | *13.250 *28.300 | | *8000 *17.650 | *8000 *17.650 | 13.150 43'0" | |
| 4500 mm 15'0" | kg lb | *20.000 *43.400 | *20.000 *43.400 | *17.850 *38.850 | 16.050 *38.850 | *15.500 *32.550 | 12.900 *27.700 | | *8200 *18.000 | *8200 *18.000 | 13.440 44'0" | |
| 3000 mm 10'0" | kg lb | *21.700 *47.000 | 19.550 *42.150 | *18.900 *41.050 | 15.450 *33.300 | *16.950 *36.800 | 12.500 *26.900 | *8950 | *8950 | *8500 *18.700 | *8500 *18.700 | 13.550 44'5" |
| 1500 mm 5'0" | kg lb | *23.100 *50.050 | 18.700 *40.300 | *19.800 *42.950 | 14.900 *32.100 | *17.400 *37.800 | 12.150 *26.150 | | *9000 *19.800 | *9000 *19.800 | 13.490 44'2" | |
| 0 mm 0'0" | kg lb | *24.100 *52.150 | 18.050 *38.850 | *20.400 *44.150 | 14.450 *31.100 | 17.550 *37.750 | 11.850 *25.500 | | *9700 *21.350 | *9700 *21.350 | 13.260 43'5" | |
| -1500 mm -5'0" | kg lb | *24.400 *52.800 | 17.550 *37.800 | *20.500 *44.350 | 14.100 *30.400 | 17.350 *37.350 | 11.650 *25.100 | | *10.700 *23.600 | 10.600 *23.350 | 12.840 42'1" | |
| -3000 mm -10'0" | kg lb | *23.900 *51.700 | 17.300 *37.250 | *19.900 *42.950 | 13.950 *30.050 | *15.550 *27.400 | 11.600 *25.050 | | *12.200 *26.950 | 11.350 *25.000 | 12.230 40'0" | |
| -4500 mm -15'0" | kg lb | *22.400 *48.200 | 17.250 *37.250 | *18.250 *39.000 | 14.000 *30.150 | | | | *14.550 *32.350 | 12.600 *27.900 | 11.390 37'2" | |
| -6000 mm -20'0" | kg lb | *19.300 *40.950 | 17.500 *37.850 | | | | | | *15.300 *33.600 | 14.800 *32.950 | 10.250 33'4" | |
| -7500 mm -25'0" | kg lb | | | | | | | | *14.000 *30.400 | *14.000 *30.400 | 8710 28'0" | |



ISO 10567:2007



*Menunjukkan bahwa beban dibatasi oleh kapasitas angkat hidraulik, bukan beban kemiringan. Beban di atas sesuai dengan standar peringkat kapasitas angkat hydraulic excavator ISO 10567:2007. Beban tidak melebihi 87% dari kapasitas angkat hidraulik atau 75% dari beban kemiringan. Bobot semua aksesoris pengangkatan harus dikurangi dari kapasitas angkat di atas. Kapasitas angkat dihitung saat alat berat berada di permukaan penopang yang padat dan rata. Penggunaan titik attachment work tool untuk memegang/mengangkat objek, dapat memengaruhi kinerja pengangkatan alat berat.

Kapasitas angkat tetap dengan $\pm 5\%$ untuk semua track shoe yang tersedia.

Bacalah selalu Buku Petunjuk Pengoperasian dan Perawatan yang sesuai untuk mendapatkan informasi produk tertentu.

Spesifikasi dan Kompatibilitas Bucket – Afrika dan Timur Tengah

| | | | | | | | | Undercarriage | Pengukur Variabel Panjang |
|------------------------------------------------|---------|-------|-----|----------------|-----------------|-------|--------|---------------|---------------------------|
| | | | | | | | | Emisi | Tier 3 |
| | | | | | | | | Counterweight | 15,45 mt (34.060 lb) |
| | | Lebar | | Kapasitas | | Bobot | | Isian | Massa Boom 7,25 m (23'9") |
| | Linkage | mm | in | m ³ | yd ³ | kg | lb | % | Stick Massa M2.92 (9'7") |
| Pin-On (Tanpa Quick Coupler) | | | | | | | | | |
| Tugas Umum | JC | 2800 | 110 | 7,00 | 9,15 | 6508 | 14.347 | 100 | ⊖ |
| Tugas Berat | JC | 1800 | 71 | 4,10 | 5,36 | 4922 | 10.851 | 100 | ● |
| | JC | 2650 | 104 | 6,60 | 8,63 | 6564 | 14.470 | 100 | ⊖ |
| Tugas Sulit | JC | 2700 | 106 | 7,10 | 9,29 | 7476 | 16.481 | 90 | ⊖ |
| Tugas Sulit – Pinggiran Spade | JC | 2400 | 94 | 5,70 | 7,46 | 6823 | 15.042 | 90 | ● |
| | JC | 2500 | 98 | 6,00 | 7,85 | 7113 | 15.681 | 90 | ⊙ |
| | JC | 2650 | 104 | 6,50 | 8,50 | 7365 | 16.236 | 90 | ⊖ |
| Tugas Ekstrem | JC | 2800 | 110 | 6,30 | 8,25 | 8918 | 19.578 | 90 | ⊖ |
| Tugas Ekstrem – Pinggiran Spade | JC | 2200 | 87 | 5,00 | 6,54 | 7170 | 15.807 | 90 | ● |
| | JC | 2350 | 93 | 5,40 | 7,06 | 7513 | 16.564 | 90 | ⊙ |
| | JC | 2500 | 98 | 5,70 | 7,46 | 7745 | 17.075 | 90 | ⊙ |
| | JC | 2550 | 100 | 6,00 | 7,85 | 8523 | 18.791 | 90 | ⊖ |
| Beban maksimum dengan pin-on (muatan + bucket) | | | | | | | | kg | 17.112 |
| | | | | | | | | lb | 37.726 |

Beban di atas memenuhi standar hydraulic excavator EN474-5:2006+A3:2013, tidak melebihi 87% kapasitas pengangkatan hidrolik atau 75% kapasitas jungkit, dengan linkage depan dipanjangkan sepenuhnya di permukaan tanah dan dengan bucket ditekek. Kapasitas berdasarkan ISO 7451:2007.

Kerapatan Material Maksimum:

- 2100 kg/m³ (3500 lb/yd³)
- ⊙ 1800 kg/m³ (3000 lb/yd³)
- ⊖ 1500 kg/m³ (2500 lb/yd³)

Caterpillar menganjurkan penggunaan work tool yang tepat untuk memaksimalkan nilai yang diterima pelanggan dari produk kami. Penggunaan work tool, termasuk bucket, di luar rekomendasi atau spesifikasi Caterpillar dalam hal bobot, dimensi, aliran, tekanan, dll. dapat menghasilkan kinerja yang kurang optimal, termasuk tetapi tidak terbatas pada berkurangnya produksi, stabilitas, keandalan, dan ketahanan komponen. Penggunaan work tool yang tidak tepat dapat menyebabkan pengelupasan, cangkulan, puntiran, dan/atau terkena beban berat yang akan mengurangi masa pakai boom dan stick.

Spesifikasi Hydraulic Excavator 395

Spesifikasi dan Kompatibilitas Bucket – Australia dan Selandia Baru

| Undercarriage | | | | | | | | | Pengukur Variabel Panjang | | |
|------------------------------------------------|---------|-------|-----|----------------|-----------------|-------|--------|-------|---------------------------|------------------------------|-------------------|
| Emisi | | | | | | | | | Tier 3 | | |
| Counterweight | | | | | | | | | 15,45 mt (34.060 lb) | | |
| | Linkage | Lebar | | Kapasitas | | Bobot | | Isian | Boom GP 8,4 m (27'7") | Massa Boom 7,25 m (23'9") | |
| | | mm | in | m ³ | yd ³ | kg | lb | % | GP3,4 m (11'2") | M2,92 m (9'7") | M3,4 m (11'2") |
| Pin-On (Tanpa Quick Coupler) | | | | | | | | | | | |
| Tugas Umum | JC | 2800 | 110 | 7,00 | 9,15 | 6508 | 14.347 | 100 | ◇ | ⊖ | ○ |
| Tugas Berat | JC | 2650 | 104 | 6,60 | 8,63 | 6564 | 14.470 | 100 | ◇ | ⊖ | ○ |
| Tugas Sulit | JC | 2722 | 106 | 6,50 | 8,50 | 7380 | 16.269 | 90 | ◇ | ⊖ | ⊖ |
| | JC | 2700 | 106 | 7,10 | 9,29 | 7476 | 16.481 | 90 | X | ⊖ | ○ |
| Tugas Sulit – Pinggiran Spade | JC | 2300 | 91 | 5,40 | 7,06 | 6618 | 14.590 | 90 | ○ | ● | ⊙ |
| | JC | 2500 | 98 | 6,00 | 7,85 | 7113 | 15.681 | 90 | ◇ | ⊙ | ⊖ |
| | JC | 2650 | 104 | 6,50 | 8,50 | 7365 | 16.236 | 90 | ◇ | ⊖ | ⊖ |
| Beban maksimum dengan pin-on (muatan + bucket) | | | | | | | | kg | 12.581 | 17.340 | 15.964 |
| | | | | | | | | lb | 27.735 | 38.229 | 35.195 |

Beban di atas memenuhi standar hydraulic excavator EN474-5:2006+A3:2013, tidak melebihi 87% kapasitas pengangkatan hidraulik atau 75% kapasitas jungkit, dengan linkage depan dipanjangkan sepenuhnya di permukaan tanah dan dengan bucket ditekek. Kapasitas berdasarkan ISO 7451:2007.

Kerapatan Material Maksimum:

- 2100 kg/m³ (3500 lb/yd³)
- ⊙ 1800 kg/m³ (3000 lb/yd³)
- ⊖ 1500 kg/m³ (2500 lb/yd³)
- 1200 kg/m³ (2000 lb/yd³)
- ◇ 900 kg/m³ (1500 lb/yd³)
- X Tidak Disarankan

Caterpillar menganjurkan penggunaan work tool yang tepat untuk memaksimalkan nilai yang diterima pelanggan dari produk kami. Penggunaan work tool, termasuk bucket, di luar rekomendasi atau spesifikasi Caterpillar dalam hal bobot, dimensi, aliran, tekanan, dll. dapat menghasilkan kinerja yang kurang optimal, termasuk tetapi tidak terbatas pada berkurangnya produksi, stabilitas, keandalan, dan ketahanan komponen. Penggunaan work tool yang tidak tepat dapat menyebabkan pengelupasan, cangkulan, puntiran, dan/atau terkena beban berat yang akan mengurangi masa pakai boom dan stick.

Spesifikasi dan Kompatibilitas Bucket – Eurasia

| | | | | | | | | | Undercarriage | Pengukur Variabel Panjang |
|------------------------------------------------|---------|-------|-----|----------------|-----------------|-------|--------|-------|---------------------------|---------------------------|
| | | | | | | | | | Emisi | Tier 3 |
| | | | | | | | | | Counterweight | 15,45 mt (34.060 lb) |
| | | Lebar | | Kapasitas | | Bobot | | Isian | Massa Boom 7,25 m (23'9") | |
| | Linkage | mm | in | m ³ | yd ³ | kg | lb | % | Stick Massa M2.92 (9'7") | |
| Pin-On (Tanpa Quick Coupler) | | | | | | | | | | |
| Tugas Berat | JC | 1800 | 71 | 4,1 | 5,36 | 4922 | 10.850 | 100 | ● | |
| | JC | 2650 | 104 | 6,6 | 8,63 | 6564 | 14.470 | 100 | ⊖ | |
| Tugas Sulit | JC | 2700 | 106 | 7,1 | 9,29 | 7476 | 16.481 | 90 | ⊖ | |
| Tugas Sulit – Pinggiran Spade | JC | 2400 | 94 | 5,7 | 7,46 | 6823 | 15.042 | 90 | ● | |
| | JC | 2500 | 98 | 6,0 | 7,85 | 7113 | 15.681 | 90 | ⊙ | |
| | JC | 2650 | 104 | 6,5 | 8,50 | 7365 | 16.236 | 90 | ⊖ | |
| Tugas Ekstrem | JC | 2800 | 110 | 6,3 | 8,25 | 8918 | 19.578 | 90 | ⊖ | |
| Tugas Ekstrem – Pinggiran Spade | JC | 2200 | 87 | 5,0 | 6,54 | 7170 | 15.807 | 90 | ● | |
| | JC | 2350 | 93 | 5,4 | 7,06 | 7513 | 16.564 | 90 | ⊙ | |
| | JC | 2500 | 98 | 5,7 | 7,46 | 7745 | 17.075 | 90 | ⊙ | |
| | JC | 2550 | 100 | 6,0 | 7,85 | 8523 | 18.791 | 90 | ⊖ | |
| Beban maksimum dengan pin-on (muatan + bucket) | | | | | | | | | kg | 17.112 |
| | | | | | | | | | lb | 37.726 |

Beban di atas memenuhi standar hydraulic excavator EN474-5:2006+A3:2013, tidak melebihi 87% kapasitas pengangkatan hidraulik atau 75% kapasitas jungkit, dengan linkage depan dipanjangkan sepenuhnya di permukaan tanah dan dengan bucket ditebuk. Kapasitas berdasarkan ISO 7451:2007.

Kerapatan Material Maksimum:

- 2100 kg/m³ (3500 lb/yd³)
- ⊙ 1800 kg/m³ (3000 lb/yd³)
- ⊖ 1500 kg/m³ (2500 lb/yd³)

Caterpillar menganjurkan penggunaan work tool yang tepat untuk memaksimalkan nilai yang diterima pelanggan dari produk kami. Penggunaan work tool, termasuk bucket, di luar rekomendasi atau spesifikasi Caterpillar dalam hal bobot, dimensi, aliran, tekanan, dll. dapat menghasilkan kinerja yang kurang optimal, termasuk tetapi tidak terbatas pada berkurangnya produksi, stabilitas, keandalan, dan ketahanan komponen. Penggunaan work tool yang tidak tepat dapat menyebabkan pengelupasan, cungkulan, puntiran, dan/atau terkena beban berat yang akan mengurangi masa pakai boom dan stick.

Spesifikasi Hydraulic Excavator 395

Spesifikasi dan Kompatibilitas Bucket – Hong Kong dan Taiwan

| Undercarriage | | | | | | | | | Pengukur Variabel Panjang | | |
|------------------------------------------------|---------|-------|-----|----------------|-----------------|-------|--------|-------|---------------------------|------------------------------|-------------------|
| Emisi | | | | | | | | | Tier 3 | | |
| Counterweight | | | | | | | | | 15,45 mt (34.060 lb) | | |
| | Linkage | Lebar | | Kapasitas | | Bobot | | Isian | Boom GP 8,4 m (27'7") | Massa Boom 7,25 m (23'9") | |
| | | mm | in | m ³ | yd ³ | kg | lb | % | GP3,4 m (11'2") | M2,92 m (9'7") | M3,4 m (11'2") |
| Pin-On (Tanpa Quick Coupler) | | | | | | | | | | | |
| Tugas Umum | JC | 2550 | 100 | 6,0 | 7,65 | 6042 | 13.320 | 100 | ◇ | ● | ⊖ |
| | JC | 2600 | 102 | 6,5 | 8,50 | 6237 | 13.749 | 100 | ◇ | ⊖ | ⊖ |
| | JC | 2800 | 110 | 7,0 | 9,15 | 6508 | 14.347 | 100 | X | ⊖ | ○ |
| Tugas Berat | JC | 2450 | 96 | 6,0 | 7,85 | 6123 | 13.498 | 100 | ◇ | ● | ⊖ |
| | JC | 2650 | 104 | 6,6 | 8,63 | 6564 | 14.470 | 100 | ◇ | ⊖ | ○ |
| Tugas Sulit – Pinggiran Spade | JC | 2500 | 98 | 6,0 | 7,85 | 7113 | 15.681 | 90 | ◇ | ● | ⊖ |
| | JC | 2650 | 104 | 6,5 | 8,50 | 7365 | 16.236 | 90 | ◇ | ⊖ | ⊖ |
| Tugas Ekstrem | JC | 2800 | 110 | 6,3 | 8,25 | 8918 | 19.578 | 90 | X | ⊖ | ○ |
| Tugas Ekstrem – Pinggiran Spade | JC | 2550 | 100 | 6,0 | 7,85 | 8523 | 18.791 | 90 | X | ⊖ | ○ |
| Beban maksimum dengan pin-on (muatan + bucket) | | | | | | | | kg | 12.396 | 17.112 | 15.750 |
| | | | | | | | | lb | 27.328 | 37.726 | 34.722 |

Beban di atas memenuhi standar hydraulic excavator EN474-5:2006+A3:2013, tidak melebihi 87% kapasitas pengangkatan hidraulik atau 75% kapasitas jungkit, dengan linkage depan dipanjangkan sepenuhnya di permukaan tanah dan dengan bucket ditekuk. Kapasitas berdasarkan ISO 7451:2007.

Kerapatan Material Maksimum:

- 2100 kg/m³ (3500 lb/yd³)
- 1800 kg/m³ (3000 lb/yd³)
- ⊖ 1500 kg/m³ (2500 lb/yd³)
- 1200 kg/m³ (2000 lb/yd³)
- ◇ 900 kg/m³ (1500 lb/yd³)
- X Tidak Disarankan

Caterpillar menganjurkan penggunaan work tool yang tepat untuk memaksimalkan nilai yang diterima pelanggan dari produk kami. Penggunaan work tool, termasuk bucket, di luar rekomendasi atau spesifikasi Caterpillar dalam hal bobot, dimensi, aliran, tekanan, dll. dapat menghasilkan kinerja yang kurang optimal, termasuk tetapi tidak terbatas pada berkurangnya produksi, stabilitas, keandalan, dan ketahanan komponen. Penggunaan work tool yang tidak tepat dapat menyebabkan pengelupasan, cangkulan, puntiran, dan/atau terkena beban berat yang akan mengurangi masa pakai boom dan stick.

Spesifikasi dan Kompatibilitas Bucket – Amerika Selatan

| | | | | | | | | | Undercarriage | Pengukur Variabel Panjang |
|-------------------------------------------------|---------|-------|-----|----------------|-----------------|-------|--------|-------|---------------------------|---------------------------|
| | | | | | | | | | Emisi | Tier 3 |
| | | | | | | | | | Counterweight | 15,45 mt (34.060 lb) |
| | Linkage | Lebar | | Kapasitas | | Bobot | | Isian | Massa Boom 7,25 m (23'9") | |
| | | mm | in | m ³ | yd ³ | kg | lb | % | Stick Massa M2.92 (9'7") | |
| Pin-On (Tanpa Quick Coupler) | | | | | | | | | | |
| Tugas Umum | JC | 2350 | 93 | 5,70 | 7,45 | 5824 | 12.839 | 100 | ☉ | |
| | JC | 2450 | 96 | 6,00 | 7,84 | 6006 | 13.240 | 100 | ☉ | |
| | JC | 2600 | 102 | 6,50 | 8,50 | 6237 | 13.749 | 100 | ☉ | |
| Tugas Berat | JC | 1800 | 71 | 4,10 | 5,36 | 4922 | 10.851 | 100 | ● | |
| | JC | 2450 | 96 | 6,00 | 7,85 | 6123 | 13.498 | 100 | ☉ | |
| Tugas Sulit | JC | 2700 | 106 | 7,10 | 9,29 | 7476 | 16.481 | 90 | ☉ | |
| Tugas Sulit – Pinggiran Spade | JC | 2300 | 91 | 5,40 | 7,06 | 6618 | 14.590 | 90 | ● | |
| | JC | 2500 | 98 | 6,00 | 7,85 | 7113 | 15.681 | 90 | ☉ | |
| | JC | 2650 | 104 | 6,50 | 8,50 | 7365 | 16.236 | 90 | ☉ | |
| Tugas Ekstrem – Pinggiran Spade | JC | 2350 | 93 | 5,40 | 7,06 | 7513 | 16.564 | 90 | ☉ | |
| | JC | 2200 | 87 | 5,00 | 6,54 | 7650 | 16.866 | 90 | ● | |
| | JC | 2550 | 100 | 6,00 | 7,85 | 8523 | 18.791 | 90 | ☉ | |
| Beban maksimum dengan pin-on (muatan + bucket) | | | | | | | | | kg | 17.112 |
| | | | | | | | | | lb | 37.726 |
| Pin Grabber Coupler | | | | | | | | | | |
| Tugas Umum | HB2 | 1750 | 69 | 3,90 | 5,10 | 3812 | 8404 | 100 | | |
| | HB2 | 2000 | 79 | 4,60 | 6,02 | 4175 | 9205 | 100 | | |
| Tugas Umum – Ekstra Besar | HB2 | 2050 | 81 | 5,30 | 6,93 | 4420 | 9745 | 100 | | |
| Tugas Sulit | HB2 | 1150 | 45 | 2,30 | 3,00 | 3279 | 7228 | 90 | | |
| | HB2 | 1450 | 57 | 3,00 | 3,92 | 3729 | 8221 | 90 | | |
| | HB2 | 1750 | 69 | 3,90 | 5,10 | 4150 | 9149 | 90 | | |
| | HB2 | 2000 | 79 | 4,60 | 6,02 | 4537 | 10.003 | 90 | | |
| Beban maksimum dengan coupler (muatan + bucket) | | | | | | | | | kg | 15.387 |
| | | | | | | | | | lb | 33.922 |

Beban di atas memenuhi standar hydraulic excavator EN474-5:2006+A3:2013, tidak melebihi 87% kapasitas pengangkatan hidraulik atau 75% kapasitas jungkit, dengan linkage depan dipanjangkan sepenuhnya di permukaan tanah dan dengan bucket ditekuk. Kapasitas berdasarkan ISO 7451:2007.

Kerapatan Material Maksimum:

- 2100 kg/m³ (3500 lb/yd³)
- ☉ 1800 kg/m³ (3000 lb/yd³)
- ☉ 1500 kg/m³ (2500 lb/yd³)

Caterpillar menganjurkan penggunaan work tool yang tepat untuk memaksimalkan nilai yang diterima pelanggan dari produk kami. Penggunaan work tool, termasuk bucket, di luar rekomendasi atau spesifikasi Caterpillar dalam hal bobot, dimensi, aliran, tekanan, dll. dapat menghasilkan kinerja yang kurang optimal, termasuk tetapi tidak terbatas pada berkurangnya produksi, stabilitas, keandalan, dan ketahanan komponen. Penggunaan work tool yang tidak tepat dapat menyebabkan pengelupasan, cungkulan, puntiran, dan/atau terkena beban berat yang akan mengurangi masa pakai boom dan stick.

Spesifikasi Hydraulic Excavator 395

Spesifikasi dan Kompatibilitas Bucket – Asia Tenggara

| | Linkage | Lebar | | Kapasitas | | Bobot | | Isian | Boom Massa |
|------------------------------------------------|---------|-------|-----|----------------|-----------------|-------|--------|-------|--------------|
| | | mm | in | m ³ | yd ³ | kg | lb | % | M2.92 (9'7") |
| Pin-On (Tanpa Quick Coupler) | | | | | | | | | |
| Tugas Umum | JC | 2550 | 100 | 6,00 | 7,65 | 6042 | 13.320 | 100 | ⊙ |
| | JC | 2600 | 102 | 6,50 | 8,50 | 6237 | 13.749 | 100 | ⊖ |
| | JC | 2800 | 110 | 7,00 | 9,15 | 6508 | 14.347 | 100 | ⊖ |
| Tugas Berat | JC | 2450 | 96 | 6,00 | 7,85 | 6123 | 13.498 | 100 | ⊙ |
| | JC | 2650 | 104 | 6,60 | 8,63 | 6564 | 14.470 | 100 | ⊖ |
| Tugas Sulit – Pinggiran Spade | JC | 2500 | 98 | 6,00 | 7,85 | 7113 | 15.681 | 90 | ⊙ |
| | JC | 2650 | 104 | 6,50 | 8,50 | 7365 | 16.236 | 90 | ⊖ |
| Tugas Ekstrem – Pinggiran Spade | JC | 2550 | 100 | 6,00 | 7,85 | 8523 | 18.791 | 90 | ⊖ |
| Beban maksimum dengan pin-on (muatan + bucket) | | | | | | | | kg | 17.112 |
| | | | | | | | | lb | 37.726 |

Beban di atas memenuhi standar hydraulic excavator EN474-5:2006+A3:2013, tidak melebihi 87% kapasitas pengangkatan hidraulik atau 75% kapasitas jungkit, dengan linkage depan dipanjangkan sepenuhnya di permukaan tanah dan dengan bucket ditekuk. Kapasitas berdasarkan ISO 7451:2007.

Kerapatan Material Maksimum:

- 2100 kg/m³ (3500 lb/yd³)
- ⊙ 1800 kg/m³ (3000 lb/yd³)
- ⊖ 1500 kg/m³ (2500 lb/yd³)

Caterpillar menganjurkan penggunaan work tool yang tepat untuk memaksimalkan nilai yang diterima pelanggan dari produk kami. Penggunaan work tool, termasuk bucket, di luar rekomendasi atau spesifikasi Caterpillar dalam hal bobot, dimensi, aliran, tekanan, dll. dapat menghasilkan kinerja yang kurang optimal, termasuk tetapi tidak terbatas pada berkurangnya produksi, stabilitas, keandalan, dan ketahanan komponen. Penggunaan work tool yang tidak tepat dapat menyebabkan pengelupasan, cungkulan, puntiran, dan/atau terkena beban berat yang akan mengurangi masa pakai boom dan stick.

Panduan Penawaran Attachment – Eurasia, Afrika, dan Timur Tengah

Tidak semua Attachment tersedia di semua kawasan. Hubungi dealer Cat Anda untuk mengetahui konfigurasi yang tersedia di kawasan Anda.

Padanan

* Hanya jangkauan kerja depan

Tidak Ada Padanan

ATTACHMENT PIN-ON

| Undercarriage | | Pengukur Variabel Panjang | | | |
|---------------------------------------|-----------------------------------|---------------------------|---------------|-------------------|---------------|
| Counterweight | | Standar | Dapat Dilepas | Standar | Dapat Dilepas |
| Tipe Boom | | Jangkauan | | Jangkauan | |
| Panjang Stick | | 4,40 m HD (14'5") | | 5,50 m HD (18'1") | |
| Hammer Hidraulik | H215 S | ✓ | ✓ | | |
| Multi-Prosesor | Cutter Jaw Beton MP365 | ✓ | ✓ | ✓ | ✓ |
| | Cutter Jaw Beton MP365 Atas Datar | | ✓ | | ✓* |
| | Demolition Jaw MP365 | ✓ | ✓ | ✓ | ✓ |
| | Demolition Jaw MP365 Atas Datar | | ✓ | | |
| | Pulverizer Jaw MP365 | ✓ | ✓ | ✓ | ✓ |
| | Pulverizer Jaw MP365 Atas Datar | | ✓ | | |
| | Shear Jaw MP365 | ✓ | ✓ | ✓ | ✓ |
| | Shear Jaw MP365-Atas Datar | | | ✓ | ✓* |
| Shear Skrap dan Penghancuran Bergerak | Flat Top S3070 | ✓* | ✓* | | |
| | Flat Top S3090 | | | | |
| Pulverizer | Pulverizer Primer P365 | ✓ | ✓ | ✓ | ✓ |
| | Pulverizer Primer P365-Atas Datar | ✓ | ✓ | | |

ATTACHMENT PIN-ON (lanjutan)

| Undercarriage | | Pengukur Variabel Panjang | | | |
|---------------------------------------|-----------------------------------|---------------------------|---------------|----------------|---------------|
| Counterweight | | Standar | Dapat Dilepas | Standar | Dapat Dilepas |
| Tipe Boom | | ME | | ME | |
| Panjang Stick | | 2,92 m (9'6") | | 3,40 m (11'2") | |
| Hammer Hidraulik | H215 S | ✓ | ✓ | ✓ | ✓ |
| Multi-Prosesor | Cutter Jaw Beton MP365 | | | | |
| | Cutter Jaw Beton MP365 Atas Datar | | | | |
| | Demolition Jaw MP365 | | | | |
| | Demolition Jaw MP365 Atas Datar | | | | |
| | Pulverizer Jaw MP365 | | | | |
| | Pulverizer Jaw MP365 Atas Datar | | | | |
| | Shear Jaw MP365 | | | | |
| | Shear Jaw MP365-Atas Datar | | | | |
| Shear Skrap dan Penghancuran Bergerak | Flat Top S3070 | ✓ | ✓ | ✓ | ✓ |
| | Flat Top S3090 | ✓ | ✓ | ✓ | ✓ |
| Pulverizer | Pulverizer Primer P365 | | | | |
| | Pulverizer Primer P365-Atas Datar | | | | |

Spesifikasi Hydraulic Excavator 395

Panduan Penawaran Attachment – Eurasia, Afrika, dan Timur Tengah (lanjutan)

Tidak semua Attachment tersedia di semua kawasan. Hubungi dealer Cat Anda untuk mengetahui konfigurasi yang tersedia di kawasan Anda.

Padanan

* Hanya jangkauan kerja depan

Tidak Ada Padanan

ATTACHMENT PIN-ON (lanjutan)

| Undercarriage | | Pengukur Variabel Panjang | | | | | |
|---------------------------------------|-----------------------------------|---------------------------|---------------|-------------------|---------------|-------------------|---------------|
| Counterweight | | Standar | Dapat Dilepas | Standar | Dapat Dilepas | Standar | Dapat Dilepas |
| Type Boom | | GP | | GP | | GP | |
| Panjang Stick | | 3,40 m HD (11'2") | | 4,40 m HD (14'5") | | 5,50 m HD (18'1") | |
| Hammer Hidraulik | H215 S | ✓ | ✓ | ✓ | ✓ | | |
| Multi-Prosesor | Cutter Jaw Beton MP365 | | | ✓ | ✓ | ✓ | ✓ |
| | Cutter Jaw Beton MP365 Atas Datar | | | | ✓ | | ✓ |
| | Demolition Jaw MP365 | | | ✓ | ✓ | ✓ | ✓ |
| | Demolition Jaw MP365 Atas Datar | | | | ✓ | | |
| | Pulverizer Jaw MP365 | | | ✓ | ✓ | ✓ | ✓ |
| | Pulverizer Jaw MP365 Atas Datar | | | | ✓ | | |
| | Shear Jaw MP365 | | | ✓ | ✓ | ✓ | ✓ |
| | Shear Jaw MP365-Atas Datar | | | | ✓ | | ✓ |
| Shear Skrap dan Penghancuran Bergerak | Flat Top S3070 | ✓ | ✓ | ✓ | ✓ | | |
| | Flat Top S3090 | | | | | | |
| Pulverizer | Pulverizer Primer P365 | | | ✓ | ✓ | ✓ | ✓ |
| | Pulverizer Primer P365-Atas Datar | | | ✓ | ✓ | | |

ATTACHMENT PIN GRABBER COUPLER CAT

| Undercarriage | | Pengukur Variabel Panjang | | | |
|------------------|-----------------------------------|---------------------------|---------------|-------------------|---------------|
| Counterweight | | Standar | Dapat Dilepas | Standar | Dapat Dilepas |
| Type Boom | | Jangkauan | | GP | |
| Panjang Stick | | 4,40 m HD (14'5") | | 4,40 m HD (14'5") | |
| Hammer Hidraulik | H215 S | | | ✓ | ✓ |
| Multi-Prosesor | Cutter Jaw Beton MP365 | ✓ | ✓ | ✓ | ✓ |
| | Cutter Jaw Beton MP365 Atas Datar | | | | ✓ |
| | Demolition Jaw MP365 | ✓* | ✓* | ✓ | ✓ |
| | Demolition Jaw MP365 Atas Datar | | | | ✓ |
| | Pulverizer Jaw MP365 | ✓* | ✓* | ✓ | ✓ |
| | Shear Jaw MP365 | ✓* | ✓* | ✓ | ✓ |
| | Shear Jaw MP365-Atas Datar | | | | ✓ |
| Pulverizer | Pulverizer Primer P365 | ✓* | ✓* | ✓ | ✓ |

Panduan Penawaran Attachment – Eurasia, Afrika, dan Timur Tengah (lanjutan)

Tidak semua Attachment tersedia di semua kawasan. Hubungi dealer Cat Anda untuk mengetahui konfigurasi yang tersedia di kawasan Anda.

Padanan

* Hanya jangkauan kerja depan

Tidak Ada Padanan

ATTACHMENT COUPLER KHUSUS CW-70

| Undercarriage | | Pengukur Variabel Panjang | | | |
|---------------------------------------|-----------------------------------|---------------------------|---------------|----------------|---------------|
| Counterweight | | Standar | Dapat Dilepas | Standar | Dapat Dilepas |
| Tipe Boom | | Jangkauan | | ME | |
| Panjang Stick | | 4,40 m HD (14'5") | | 3,40 m (11'2") | |
| Hammer Hidraulik | H215 S | | | ✓ | ✓ |
| Multi-Prosesor | Cutter Jaw Beton MP365 | ✓ | ✓ | | |
| | Cutter Jaw Beton MP365 Atas Datar | | ✓* | | |
| | Demolition Jaw MP365 | ✓* | ✓* | | |
| | Demolition Jaw MP365 Atas Datar | | | | |
| | Pulverizer Jaw MP365 | ✓* | ✓* | | |
| | Pulverizer Jaw MP365 Atas Datar | | | | |
| | Shear Jaw MP365 | ✓ | ✓ | | |
| | Shear Jaw MP365-Atas Datar | | | | |
| Shear Skrap dan Penghancuran Bergerak | Flat Top S3070 | | | ✓ | ✓ |
| | Flat Top S3090 | | | ✓ | ✓ |
| Pulverizer | Pulverizer Primer P365 | ✓* | ✓* | | |
| | Pulverizer Primer P365-Atas Datar | | | | |

ATTACHMENT COUPLER KHUSUS CW-70 (bersambung)

| Undercarriage | | Pengukur Variabel Panjang | | | |
|---------------------------------------|-----------------------------------|---------------------------|---------------|-------------------|---------------|
| Counterweight | | Standar | Dapat Dilepas | Standar | Dapat Dilepas |
| Tipe Boom | | GP | | GP | |
| Panjang Stick | | 3,40 m HD (11'2") | | 4,40 m HD (14'5") | |
| Hammer Hidraulik | H215 S | ✓ | ✓ | ✓ | ✓ |
| Multi-Prosesor | Cutter Jaw Beton MP365 | | | ✓ | ✓ |
| | Cutter Jaw Beton MP365 Atas Datar | | | | ✓ |
| | Demolition Jaw MP365 | | | ✓ | ✓ |
| | Demolition Jaw MP365 Atas Datar | | | | ✓ |
| | Pulverizer Jaw MP365 | | | ✓ | ✓ |
| | Pulverizer Jaw MP365 Atas Datar | | | | ✓ |
| | Shear Jaw MP365 | | | ✓ | ✓ |
| | Shear Jaw MP365-Atas Datar | | | | ✓ |
| Shear Skrap dan Penghancuran Bergerak | Flat Top S3070 | ✓ | ✓ | | |
| | Flat Top S3090 | | | | |
| Pulverizer | Pulverizer Primer P365 | | | ✓ | ✓ |
| | Pulverizer Primer P365-Atas Datar | | | ✓ | ✓ |

Spesifikasi Hydraulic Excavator 395

Panduan Penawaran Attachment – Australia Selandia Baru

Tidak semua Attachment tersedia di semua kawasan. Hubungi dealer Cat Anda untuk mengetahui konfigurasi yang tersedia di kawasan Anda.

Padanan

* Hanya jangkauan kerja depan

Tidak Ada Padanan

ATTACHMENT PIN-ON

| Undercarriage | | Pengukur Variabel Panjang | | | | | |
|-----------------------|----------------|---------------------------|---------------|---------------|---------------|----------------|---------------|
| Counterweight | | Standar | Dapat Dilepas | Standar | Dapat Dilepas | Standar | Dapat Dilepas |
| Tipe Boom | | Jangkauan | | ME | | ME | |
| Panjang Stick | | 4,40 m HD (14'5") | | 2,92 m (9'6") | | 3,40 m (11'2") | |
| Hammer Hidraulik | H215 S | ✓ | ✓ | ✓ | ✓ | ✓ | ✓ |
| Shear Skrap dan | Flat Top S3070 | ✓* | ✓* | ✓ | ✓ | ✓ | ✓ |
| Penghancuran Bergerak | Flat Top S3090 | | | ✓ | ✓ | ✓ | ✓ |

ATTACHMENT PIN-ON (lanjutan)

| Undercarriage | | Pengukur Variabel Panjang | | | |
|-----------------------|----------------|---------------------------|---------------|-------------------|---------------|
| Counterweight | | Standar | Dapat Dilepas | Standar | Dapat Dilepas |
| Tipe Boom | | GP | | GP | |
| Panjang Stick | | 3,40 m HD (11'2") | | 4,40 m HD (14'5") | |
| Hammer Hidraulik | H215 S | ✓ | ✓ | ✓ | ✓ |
| Shear Skrap dan | Flat Top S3070 | ✓ | ✓ | ✓ | ✓ |
| Penghancuran Bergerak | Flat Top S3090 | | | | |

ATTACHMENT PIN GRABBER COUPLER CAT

| Undercarriage | | Pengukur Variabel Panjang | |
|------------------|--------|---------------------------|---------------|
| Counterweight | | Standar | Dapat Dilepas |
| Tipe Boom | | GP | |
| Panjang Stick | | 4,40 m HD (14'5") | |
| Hammer Hidraulik | H215 S | ✓ | ✓ |

Panduan Penawaran Attachment – Amerika Selatan

Tidak semua attachment tersedia di semua kawasan. Hubungi dealer Cat Anda untuk mengetahui konfigurasi yang tersedia di kawasan Anda.

Padanan

Tidak Ada Padanan

ATTACHMENT PIN-ON

| Undercarriage | | Pengukur Variabel Panjang | |
|------------------------------|----------------|---------------------------|---------------|
| | | Standar | Dapat Dilepas |
| Counterweight | | | |
| Tipe Boom | | ME | |
| Panjang Stick | | 2,92 m (9'6") | |
| Hammer Hidraulik | H215 S | ✓ | ✓ |
| Shear Skrap dan Penghancuran | Flat Top S3070 | ✓ | ✓ |
| Bergerak | Flat Top S3090 | ✓ | ✓ |

ATTACHMENT COUPLER KHUSUS CW-70

| Undercarriage | | Pengukur Variabel Panjang | |
|------------------------------|------------------------|---------------------------|---------------|
| | | Standar | Dapat Dilepas |
| Counterweight | | | |
| Tipe Boom | | ME | |
| Panjang Stick | | 2,92 m (9'6") | |
| Hammer Hidraulik | H215 S | ✓ | ✓ |
| Multi-Prosesor | Cutter Jaw Beton MP365 | | |
| Shear Skrap dan Penghancuran | Flat Top S3070 | ✓ | ✓ |
| Bergerak | Flat Top S3090 | ✓ | ✓ |

Spesifikasi Hydraulic Excavator 395

Panduan Penawaran Attachment – Asia Tenggara

Tidak semua attachment tersedia di semua kawasan. Hubungi dealer Cat Anda untuk mengetahui konfigurasi yang tersedia di kawasan Anda.

Padanan

ATTACHMENT PIN-ON

| Undercarriage | | Pengukur Variabel Panjang | | | |
|------------------|--------|---------------------------|---------------|---------------|---------------|
| | | Standar | Dapat Dilepas | Standar | Dapat Dilepas |
| Counterweight | | ME | | ME | |
| Tipe Boom | | ME | | ME | |
| Panjang Stick | | 2,92 m (9'6") | | 3,4 m (11'2") | |
| Hammer Hidraulik | H215 S | ✓ | ✓ | ✓ | ✓ |

Panduan Kesesuaian Lintasan Umum

Untuk produksi dan efisiensi maksimum, kami merekomendasikan alat berat pemuatan dan pengangkutan disesuaikan untuk mencapai kinerja yang optimal.

Konfigurasi*:

Undercarriage Pengukur Variabel Panjang, Boom massa, Stick M2.92JC (9'7"), Bucket SDV 6,5 m³ (8,5 yd³), shoe grouser ganda 650 mm (26"), dan counterweight 15.450 kg (34.060 lb).

Lintasan yang Diperlukan untuk Mengisi Truck hingga Kapasitas Tetap

| Tipe Material | Kerapatan Material | Faktor Isian | Truk Artikulasi Cat | | | | Truk Non Jalan Raya Cat | | | | |
|---------------|---------------------------------------------------|--------------|---------------------|--------|--------|-----|-------------------------|------|------|------|------|
| | | | 735 | 740 GC | 740 EJ | 745 | 770G | 772G | 773E | 773G | 775G |
| Arde | 1600 kg/m ³ (2700 lb/yd ³) | 100% | | | 3-4 | 4 | 3-4 | 4-5 | 5-6 | 5-6 | 6 |
| Batu Kapur | 1540 kg/m ³ (2600 lb/yd ³) | 90% | 3-4 | 4 | 4-5 | 4-5 | 4-5 | 5 | 6 | 6 | 7 |

*Kesesuaian lintasan yang diindikasikan menunjukkan konfigurasi alat berat, faktor pengisian, dan kerapatan material umum yang ditampilkan. Perubahan pada konfigurasi alat berat, faktor pengisian, atau kerapatan material serta faktor khusus lokasi kerja dapat memengaruhi rekomendasi kesesuaian lintasan yang tepat untuk aplikasi Anda. Hubungi dealer Cat Anda untuk informasi lebih lanjut.

Perlengkapan Standar dan Opsional

Perlengkapan standar dan opsional bisa bervariasi. Hubungi dealer Cat Anda untuk mengetahui rinciannya.

| | Standar | Opsional | | Standar | Opsional |
|------------------------------------------------------------------------------------------------|---------|----------|-----------------------------------------------------------|---------|----------|
| BOOM, STICK, DAN LINKAGE | | | SISTEM LISTRIK | | |
| Boom Massa 7,25 m (23'9") | | ✓ | Baterai 1400 CCA bebas perawatan (×2) | ✓ | |
| Boom GP 8,4 m (27'7") ¹ | | ✓ | Lampu chassis | ✓ | |
| Boom penjangkau 10 m (32'10") | | ✓ | Lampu boom dan kabin LED | | ✓ |
| Stick massa 2,92 m (9'7") | | ✓ | Penerangan sekitar premium LED lumen 1800 | | ✓ |
| Stick massa 3,4 m (11'2") ¹ | | ✓ | ENGINE | | |
| Stick GP 3,4 m (11'2") ¹ | | ✓ | Heater blok start dingin ³ | | ✓ |
| Stick penjangkau HD 5,5 m (18'9") ⁴ | | ✓ | Tiga mode yang dapat dipilih: Power, Smart, Eco | ✓ | |
| Linkage Bucket, tipe JC dengan lubang pengangkatan ² | | ✓ | Kontrol kecepatan engine otomatis | ✓ | |
| Linkage Bucket, tipe JC dengan lubang pengangkatan | | ✓ | Kemampuan kerja hingga ketinggian 4500 m (14.760 ft) | ✓ | |
| TEKNOLOGI CAT | | | Kapasitas pendinginan ambien tinggi 52 °C (126 °F) | ✓ | |
| VisionLink® | ✓* | | Kemampuan start dingin -18 °C (-0,4 °F) | ✓ | |
| VisionLink Productivity | | ✓ | Kemampuan start dingin -32 °C (-25 °F) | | ✓ |
| Remote Flash | ✓ | | Kipas bolak-balik hidrolik | ✓ | |
| Pemecahan Masalah Jarak Jauh | ✓ | | Filter udara elemen ganda dengan pre-cleaner terintegrasi | ✓ | |
| Kompatibilitas dengan radio dan stasiun induk dari Trimble, Topcon, dan Leica. | ✓ | | Tiga sistem pendinginan berdampangan vertikal | ✓ | |
| Kemampuan untuk memasang sistem grade 3D dari Trimble, Topcon, dan Leica | ✓ | | Penonaktifan jarak jauh | ✓ | |
| Cat Grade 2D | ✓ | | Alternator 95 amp | ✓ | |
| Cat Grade 2D dengan Opsi Siap Attachment (ARO, Attachment Ready Option) | | ✓ | SISTEM HIDRAULIK | | |
| Sistem Satelit Navigasi Global (GNSS, Global Navigation Satellite System) tunggal Cat Grade 3D | | ✓ | Sirkuit regenerasi boom dan stick | ✓ | |
| GNSS ganda 3D Cat Grade | | ✓ | Katup kontrol utama elektronik | ✓ | |
| Penangkap laser | | ✓ | Sirkuit Swing Loop Tertutup | ✓ | |
| Cat Assist: | ✓ | | Pemanasan oli hidrolik otomatis | ✓ | |
| – Grade Assist | | | Rem parkir ayun otomatis | ✓ | |
| – Boom Assist | | | Filter balik hidrolik kinerja tinggi | ✓ | |
| – Bucket Assist | | | Travel dua kecepatan | ✓ | |
| – Swing Assist | | | Kemampuan menggunakan oli hidrolik bio | ✓ | |
| – Lift Assist | | | Kontrol Canggih | | ✓ |
| Cat Payload: | ✓ | | Sirkuit bantu tekanan sedang | | ✓ |
| – Penimbangan statis | | | Sirkuit quick coupler | | ✓ |
| – Kalibrasi semiotomatis | | | Monitoring efisiensi hidrolik | | ✓ |
| – Informasi muatan/siklus | | | | | |
| – Kemampuan pelaporan USB | | | | | |
| Pengenalan work tool (PL161)* | ✓ | | | | |
| Pelacakan work tool (PL161)* | ✓ | | | | |
| Integrasi Cat Tilt Rotator (TRS) | | ✓ | | | |
| Pengarahan Operator | | ✓ | | | |

(bersambung ke halaman berikutnya)

*Memerlukan penentu lokasi attachment PL161 di work tool dan penerima Bluetooth® pada alat berat.

¹Khusus Hong Kong, Taiwan

²Khusus Afrika, Timur Tengah, dan Amerika Selatan

³Semua kawasan kecuali Hong Kong, Taiwan, dan Asia Tenggara

⁴Khusus Afrika, Timur Tengah

Perlengkapan Standar dan Opsional 395

Perlengkapan Standar dan Opsional (lanjutan)

Perlengkapan standar dan opsional bisa bervariasi. Hubungi dealer Cat Anda untuk mengetahui rinciannya.

| | Standar | Opsional | | Standar | Opsional |
|-------------------------------------------------------------------------------|---------|----------|--------------------------------------------------------------------------------------|---------|----------|
| KESELAMATAN DAN KEAMANAN | | | SERVIS DAN PERAWATAN | | |
| Sistem pengamanan Satu Kunci Caterpillar | ✓ | | Sistem manajemen kesehatan kendaraan terintegrasi | ✓ | |
| E-Fence 2D: | ✓ | | Pelumasan otomatis siap pasang | ✓ | |
| – E-ceiling | | | Lokasi oli engine dan filter bahan bakar yang dikelompokkan | ✓ | |
| – E-floor | | | Port Pengambilan Sampel Oli Terjadwal (S-O-S SM , Scheduled Oil Sampling) | ✓ | |
| – E-swing | | | Siap untuk perawatan QuickEvac TM | | ✓ |
| – E-wall | | | Pompa pengisian bahan bakar elektrik dengan pematian otomatis | | ✓ |
| – Penghindaran E-cab | | | UNDERCARRIAGE DAN STRUKTUR | | |
| Penghentian hammer otomatis | ✓ | | undercarriage pengukur variabel yang panjang | ✓ | |
| Penyempurnaan penghentian hammer otomatis | ✓ | | Double grouser track shoe 650 mm (26") | | ✓ |
| Kotak alat/penyimpanan eksternal yang dapat dikunci | ✓ | | Double grouser track shoe 750 mm (30") | | ✓ |
| Pintu yang dapat dikunci, serta tangki bahan bakar dan hidraulik dengan kunci | ✓ | | Double grouser track shoe 900 mm (35") ⁷ | | ✓ |
| Kompartemen pengurusan bahan bakar yang dapat dikunci | ✓ | | Track berpelumas gemuk | ✓ | |
| Sakelar pemutus elektrik terpusat | ✓ | | Pelindung pemandu track bersegmen tiga bagian | | ✓ |
| Sakelar pemutus yang dapat dikunci | ✓ | | Dua buah pelindung pemandu track panjang penuh | | ✓ |
| Sakelar pemutus aliran listrik yang dapat dikunci | ✓ | | Pelindung swivel | ✓ | |
| Platform servis dengan pelat antigelincir | ✓ | | Pelindung bawah HD | ✓ | |
| Susuran tangan penuh dipasang di platform | ✓ | | Pelindung motor travel HD | ✓ | |
| Paket spion | ✓ | | Bobot - Counterweight Standar | ✓ | |
| Klakson sinyal/peringatan | ✓ | | Counterweight dengan perangkat pelepasan | | ✓ |
| Alarm gerak | | ✓ | Lubang penarikan di rangka dasar | ✓ | |
| Alarm swing | | ✓ | | | |
| Sakelar pematian engine sekunder dari permukaan tanah | ✓ | | | | |
| Kamera pandangan belakang ⁵ | ✓ | | | | |
| Kamera pandangan ke belakang dan samping kanan ⁶ | ✓ | | | | |
| Visibilitas 360° | | ✓ | | | |
| Titian | ✓ | | | | |
| Titian miring | | ✓ | | | |
| Lampu inspeksi | | ✓ | | | |
| Cat Command (kontrol jarak jauh) | | ✓ | | | |

⁵Semua kawasan kecuali Hong Kong

⁶Khusus Hong Kong

⁷Hanya Afrika, Timur Tengah, Eurasia

Kit dan Attachment yang Dipasang Dealer

Attachment mungkin berbeda-beda. Hubungi dealer Cat Anda untuk mengetahui rinciannya.

KABIN

- Wiper bawah radial (hanya untuk kabin deluks)
- Kit wiper paralel (hanya untuk kabin deluks)
- Joystick dengan penggeser horizontal
- Pedal listrik Kiri (LH)/Kanan (RH) untuk kontrol alat
- Kit jendela belakang keluar ganda
- Kaca depan dengan kaca laminasi (kaca P5A, peraturan penghancuran UE)

KESELAMATAN DAN KEAMANAN

- Fob kunci Bluetooth
- Sabuk pengaman memendek sendiri lebar 76 mm (3")
- Cat Detect – Deteksi Personel
- Cat Command – Kit jarak jauh

PELINDUNG

- OPG (tidak kompatibel dengan penutup lampu kabin, pelindung hujan)
- Pelindung kaca depan penuh (tidak kompatibel dengan penutup lampu kabin, pelindung hujan)
- Pelindung kaca bawah, setengah bagian depan
- Pelindung hujan untuk kaca depan plus penutup lampu kabin

ATTACHMENT LAIN

- Antena GNSS

Opsi Kabin 395

Opsi Kabin

| | Mewah | Premium |
|-------------------------------------------------------------------------------|-------|---------|
| Kabin berperedam suara dengan dudukan rekat | ● | ● |
| Monitor layar sentuh LCD resolusi tinggi 203 mm (8") | ● | X |
| Monitor layar sentuh LCD resolusi tinggi 254 mm (10") | ○ | ● |
| Monitor layar sentuh LCD resolusi tinggi tambahan untuk Cat Grade 2D dan 3D | ○ | ○ |
| AC dua tingkat otomatis | ● | ● |
| Jog dial dan tombol pintasan untuk kontrol monitor | ● | ● |
| Kontrol engine starter tekan tanpa tombol | ● | ● |
| Konsol dengan ketinggian dapat disesuaikan, tidak terbatas tanpa alat | ● | ● |
| Konsol sisi kiri bisa dimiringkan | ● | ● |
| Stick Steer Cat | ○ | ○ |
| Relai bantu | ○ | ○ |
| Kursi berpemanas dengan suspensi udara yang dapat disetel | ● | X |
| Kursi berpemanas dan berpendingin dengan suspensi otomatis yang dapat disetel | X | ● |
| Sabuk pengaman oranye 51 mm (2") | ● | ● |
| Radio terintegrasi Bluetooth (termasuk USB, port aux, dan mikrofon) | ● | ● |
| 2 × stopkontak 12V DC | ● | ● |
| Tempat minuman dan kompartemen penyimpanan | ● | ● |
| Satu kaca depan permanen | X | ○ |
| Jendela depan dua bagian yang dapat dibuka | ● | ○ |
| Wiper radial atas dengan washer | ● | X |
| Wiper paralel dengan sistem pembersih | X | ● |
| Palka jendela atap polikarbonat yang dapat dibuka | ● | ○ |
| Jendela atap kaca laminasi permanen | X | ○ |
| Lampu plafon LED | ● | ● |
| Lampu selamat datang di lantai | ● | ● |
| Tabir surya gulung depan | ● | ● |
| Tabir surya gulung belakang | ○ | ● |
| Pintu darurat jendela belakang | ● | ● |
| Matras lantai yang dapat dicuci | ● | ● |
| Siap untuk suar | ● | ● |

● Standar

○ Opsional

X Tidak tersedia

*hanya untuk digunakan dengan visibilitas 360°

Informasi berikut berlaku untuk alat berat pada saat pembuatan akhir sebagaimana dikonfigurasi untuk dijual di wilayah yang tercakup dalam dokumen ini. Isi pernyataan ini berlaku sejak tanggal dikeluarkan; namun, isi yang terkait dengan fitur dan spesifikasi alat berat dapat berubah tanpa pemberitahuan. Untuk informasi tambahan, lihat Buku Petunjuk Pengoperasian dan Perawatan alat berat.

Untuk informasi selengkapnya tentang penerapan program keberlanjutan dan progres kami, kunjungi

<https://www.caterpillar.com/en/company/sustainability>.

Engine

- 395 memenuhi standar emisi MAR-1 Brasil, setara EPA Tier 3 AS dan Stage IIIA UE.
- Engine Cat kompatibel dengan bahan bakar diesel yang dicampur dengan bahan bakar karbon intensitas lebih rendah** berikut hingga:
 - ✓ 100% biodiesel FAME (fatty acid methyl ester, metil ester asam lemak)*
 - ✓ 100% bahan bakar diesel terbarukan, HVO (hydrogenated vegetable oil, minyak nabati terhidrogenasi) dan bahan bakar GTL (gas-to-liquid, gas ke cair)

Lihat panduan untuk aplikasi yang tepat. Silakan hubungi dealer Cat Anda atau lihat "Rekomendasi Cairan Alat Berat Caterpillar" (S8BU6250) untuk detailnya.

**Untuk penggunaan campuran yang lebih tinggi dari 20% biodiesel, hubungi dealer Cat Anda.*

***Emisi gas rumah kaca pipa knalpot dari bahan bakar dengan intensitas karbon yang lebih rendah pada dasarnya sama dengan bahan bakar konvensional.*

Sistem AC

- Sistem AC pada alat berat ini mengandung gas ramah rumah kaca refrigerant R134a terfluorinasi (Potensi Pemanasan Global = 1430). Sistem ini berisi 1,0 kg (2,2 lb) refrigerant yang memiliki CO₂ setara 1,43 metrik ton (1,576 ton).

Cat

- Berdasarkan pengetahuan terbaik yang tersedia, konsentrasi maksimum yang diizinkan, diukur dalam bagian per sejuta (PPM, parts per million), untuk logam berat dalam cat berikut adalah:
 - Barium < 0,01%
 - Kadmium < 0,01%
 - Kromium < 0,01%
 - Timbel < 0,01%

Kinerja Suara

ISO 6395:2008 (eksternal) 109 dB(A)

ISO 6396:2008 (di dalam kabin) 73 dB(A)

- Alat pelindung pendengaran mungkin diperlukan sewaktu bekerja dengan ruang operator dan kabin terbuka (bila tidak dirawat dengan benar atau pintu/jendela terbuka) dalam waktu yang lama atau di lingkungan yang bising.

Oli dan Cairan

- Pengisian dengan cairan pendingin glikol etilena di pabrik Caterpillar. Cat DEAC (Diesel Engine Antifreeze/Coolant, Antifreeze/Cairan Pendingin Engine Diesel) dan Cat ELC (Extended Life Coolant, Cairan Pendingin Pemakaian Lama) dapat didaur ulang. Untuk informasi selengkapnya, hubungi dealer Cat Anda.
- Cat Bio HYDO™ Advanced adalah oli hidraulik ramah lingkungan yang disetujui Ecolabel UE.
- Cairan tambahan mungkin ada, silakan rujuk ke Buku Petunjuk Pengoperasian dan Perawatan atau panduan Aplikasi dan Pemasangan untuk rekomendasi cairan lengkap dan interval perawatan.

Fitur dan Teknologi

- Fitur dan teknologi berikut dapat berkontribusi pada penghematan bahan bakar dan/atau pengurangan karbon. Fiturnya mungkin bervariasi. Hubungi dealer Cat Anda untuk mengetahui detailnya.
 - Sistem Hidraulik Canggih Menyeimbangkan Daya dan Efisiensi.
 - Mode Smart Mencocokkan Daya Alat Berat untuk Persyaratan Penggalan Secara Otomatis.
 - Mode Eco Meminimalkan Konsumsi Bahan Bakar untuk Aplikasi Ringan
 - Secara Otomatis Memantau Konsumsi Bahan Bakar, Kesehatan Alat Berat, Lokasi, dan Jam Atas Permintaan melalui Product Link dan VisionLink.
 - Memangkas Biaya Perawatan dengan Interval Servis Diperpanjang serta Filter Bahan Bakar, Oli, dan Udara Pemakaian Lama.



Hydraulic Excavator Jangkauan Panjang

395

Jangkauan Maksimum. Produksi Lebih Besar. Daya Tahan Diperkuat.

Excavator Jangkauan Panjang (LRE, Long Reach Excavator) Cat® 395 menggabungkan kinerja yang unggul dan teknologi yang mudah digunakan dengan kemampuan penjangkauan hingga 28 m (91'10") di lereng curam dan kedalaman penggalian 21.700 mm (71'2"). Undercarriage panjang dengan ekstensi rangka dan counterweight 21,6 mt (47.600 lb) memberikan platform yang stabil untuk penggalian dengan jangkauan panjang. Alat berat ini unggul dalam pengerukan jarak jauh, pembersihan parit, pembersihan kolam endapan, pemeliharaan saluran dan kanal air, serta pengendalian vegetasi.

Spesifikasi Hydraulic Excavator LRE 395

Engine

| | | |
|---------------------|---------------------------|----------------------|
| Model Engine | Cat® C18 | |
| Daya Bersih | | |
| ISO 9249 | 404 kW | 542 hp |
| ISO 9249 (DIN) | 550 hp (metrik) | |
| Daya Engine | | |
| ISO 14396 | 405 kW | 543 hp |
| ISO 14396 (DIN) | 551 hp (metrik) | |
| Diameter | 145 mm | 6 in |
| Langkah | 183 mm | 7 in |
| Kapasitas Silinder | 18,1 L | 1105 in ³ |
| Kemampuan biodiesel | Hingga B20 ⁽¹⁾ | |

- Memenuhi standar emisi MAR-1 Brasil, setara EPA Tier 3 AS dan Stage IIIA UE.
- Direkomendasikan untuk digunakan hingga ketinggian 4500 m (14.764 ft) dengan penurunan daya di atas 3000 m (9842,5 ft).
- Daya yang diiklankan diuji sesuai standar tertentu yang berlaku pada saat produksi.
- Daya bersih yang tercantum adalah daya yang tersedia pada flywheel apabila engine dilengkapi dengan kipas, sistem pemasukan udara, sistem buang, dan alternator.

- Kecepatan tetapan berada di 1900 rpm

⁽¹⁾Engine diesel Cat wajib menggunakan bahan bakar ULSD (ultra-low sulfur diesel/ diesel sulfur ultrarendah dengan kadar sulfur 15 ppm atau kurang) atau ULSD yang dicampur dengan bahan bakar yang memiliki intensitas karbon lebih rendah berikut** hingga:

- ✓ 20% biodiesel FAME (fatty acid methyl ester, metil ester asam lemak)*
- ✓ 100% bahan bakar diesel terbaru, HVO (hydrotreated vegetable oil, minyak nabati yang diolah dengan air) dan bahan bakar GTL (gas-to-liquid, gas ke cair)

Lihat panduan untuk aplikasi yang tepat. Silakan hubungi dealer Cat Anda atau lihat "Rekomendasi Cairan Alat Berat Caterpillar" (S8BU6250) untuk detailnya.

**Engine tanpa perangkat aftertreatment dapat menggunakan campuran lebih tinggi, hingga 100% biodiesel (untuk penggunaan campuran lebih tinggi dari 20% biodiesel, hubungi dealer Cat Anda).*

***Emisi gas rumah kaca Tailpipe dari bahan bakar dengan intensitas karbon yang lebih rendah pada dasarnya sama dengan bahan bakar tradisional.*

Mekanisme Ayun

| | | |
|----------------------|------------|---------------|
| Torsi Swing Maksimum | 362,5 kN·m | 267.333 lb·ft |
|----------------------|------------|---------------|

Bobot

| | | |
|-------------|------------|------------|
| Bobot Kerja | 113.300 kg | 249.700 lb |
|-------------|------------|------------|

- Undercarriage Panjang dengan ekstensi rangka, Boom LRE, stick LRE 11,8 m (38'9"), bucket Tugas Berat (HD) 1,97 m³ (2,58 yd³), shoe grouser ganda 900 mm (35"), dan counterweight 21,6 mt (47.600 lb).

Track

| | | |
|-------------------------------------|--------|-------|
| Lebar Track Shoe Standar | 900 mm | 35 in |
| Lebar Track Shoe Opsional | 650 mm | 26 in |
| Lebar Track Shoe Opsional | 750 mm | 30 in |
| Jumlah Shoe (setiap sisi) | 51 | |
| Jumlah Roller Track (setiap sisi) | 9 | |
| Jumlah Roller Carrier (setiap sisi) | 3 | |

Penggerak

| | | |
|-----------------------------|----------|-------------|
| Kemampuan Menanjak | 30°/58% | |
| Kecepatan Travel Maksimum | 4,6 km/h | 2,8 mph |
| Gaya Tarik Drawbar Maksimum | 581 kN | 130.614 lbf |

Sistem Hidraulik

| | | |
|--------------------------------------------|----------------------------------|-----------------------------------|
| Sistem Utama – Aliran Maksimum (Implement) | 1064 L/min (532 × 2 pompa) | 281 gal/min (141 × 2 pompa) |
| Sistem Utama – Aliran Maksimum (Implement) | 1008 L/min (504 × 2 pompa) | 266 gal/min (133 × 2 pompa) |
| Sistem Swing – Aliran Maksimum | 295 L/min | 78 gal/min |
| Sistem Swing – Aliran Maksimum | 279 l/mt | 74 gal/min |
| Tekanan Maksimum – Peralatan – Implement | 37.000 kPa | 5366 psi |
| Tekanan Maksimum – Travel | 35.000 kPa | 5076 psi |
| Tekanan Maksimum – Swing | 31.000 kPa | 4496 psi |
| Silinder Boom – Diameter | 210 mm | 8 in |
| Silinder Boom – Langkah | 1967 mm | 77 in |
| Silinder Stick – Diameter | 220 mm | 8,7 in |
| Silinder Stick – Langkah | 2262 mm | 89 in |
| Silinder Bucket CB2 – Diameter | 135 mm | 5 in |
| Silinder Bucket CB2 – Langkah | 1156 mm | 46 in |

(bersambung ke halaman berikutnya)

Spesifikasi Hydraulic Excavator 395 LRE

Kapasitas Pengisian Ulang Servis

| | | |
|---------------------------------------|--------|-----------|
| Kapasitas Tangki Bahan Bakar | 1220 L | 322,3 gal |
| Sistem Pendinginan | 71 L | 18,8 gal |
| Oli Engine (dengan filter) | 67 L | 17,7 gal |
| Penggerak Swing - (masing-masing) | 24 L | 6,3 gal |
| Final Drive (masing-masing) | 20 L | 5,3 gal |
| Sistem Hidraulik (termasuk tangki) | 793 L | 209,5 gal |
| Tangki Hidraulik (termasuk pipa isap) | 372 L | 98,2 gal |
| Tangki Diesel Exhaust Fluid (DEF) | 80 L | 21,1 gal |

Standar

| | |
|-------------------------------------------------------------------------|-------------------------|
| Rem | ISO 10265: 2008 |
| Dinding Pelindung Operator (OPG, Operator Protective Guards) (opsional) | ISO 10262:1998 Level II |

Kinerja Suara

| | |
|--------------------------------|-----------|
| ISO 6395:2008 (eksternal) | 109 dB(A) |
| ISO 6396:2008 (di dalam kabin) | 73 dB(A) |

- Suara Eksternal – Tingkat daya suara eksterior diukur sesuai dengan prosedur dan kondisi pengujian yang ditentukan dalam ISO 6395:2008 untuk alat berat Caterpillar yang dilengkapi dan dirawat dengan benar. Pengukuran dilakukan di 70% dari kecepatan kipas pendingin engine maksimum.
- Suara Internal – Tingkat tekanan suara bagi operator diukur sesuai prosedur pengujian dan kondisi yang ditentukan dalam ISO 6396:2008 untuk kabin yang ditawarkan oleh Caterpillar, apabila dipasang dan dirawat dengan benar serta diuji dengan pintu dan jendela ditutup. Pengukuran dilakukan di 70% dari kecepatan kipas pendingin engine maksimum.
- Alat pelindung pendengaran mungkin diperlukan ketika bekerja dengan ruang operator dan kabin terbuka (bila tidak dirawat dengan benar atau pintu/jendela terbuka) selama jangka waktu lama atau dalam lingkungan yang bising.

Sistem AC

Sistem AC pada alat berat ini berisi refrigerant gas emisi rumah kaca terfluorinasi R134a (Potensi Pemanasan Global = 1430). Sistem ini berisi 1,00 kg refrigerant yang memiliki kandungan CO₂ setara dengan 1,430 metrik ton.

Spesifikasi Hydraulic Excavator LRE 395

Bobot Kerja dan Tekanan ke Tanah

| | Shoe Grouser Ganda 650 mm (26") | | Shoe Grouser Ganda 750 mm (30") | | Shoe Grouser Ganda 900 mm (35") | |
|----------------------------------------------------------------------------------------------------------|------------------------------------|----------------------------------|------------------------------------|----------------------------------|------------------------------------|----------------------------------|
| | Bobot kg (lb) | Tekanan ke Tanah kPa (psi) | Bobot kg (lb) | Tekanan ke Tanah kPa (psi) | Bobot kg (lb) | Tekanan ke Tanah kPa (psi) |
| Counterweight 21,6 mt (47.600 lb) + Undercarriage Panjang dengan Alat Berat Dasar Ekstensi Rangka | | | | | | |
| Boom LRE + Stick LRE 11,8 m (38'9") + Bucket 1,97 m ³ HD (2,58 yd ³) | 111.300 (245.400) | 151,2 (21,9) | 112.200 (247.400) | 132,1 (19,2) | 113.300 (249.700) | 111,1 (16,1) |

Semua bobot kerja meliputi tangki bahan bakar 90% dan operator 75 kg (165 lb).

Bobot Komponen Utama

| | kg | lb |
|------------------------------------------------------------------------------------------------------------------------------------------------------------------------------------------------------------|--------|---------|
| Berat Alat Berat Dasar (mencakup rangka atas, Undercarriage panjang, counterweight, silinder boom – tidak termasuk boom, stick, bucket, silinder stick, silinder bucket, track, bahan bakar, dan operator) | | |
| Counterweight, Rangka Swing, Rangka Dasar dengan Roller Track dan Roller Carrier | 76.970 | 169.700 |
| Track Shoe: | | |
| Double Grouser Track Shoe dengan Lebar 650 mm (26"), Tebal 20,5 mm (0,8") | 9290 | 20.470 |
| Double Grouser Track Shoe dengan Lebar 750 mm (30"), Tebal 20,5 mm (0,8") | 10.160 | 22.400 |
| Double Grouser Track Shoe dengan Lebar 900 mm (35"), Tebal 20,5 mm (0,8") | 11.220 | 24.740 |
| Dua Silinder Boom | 1820 | 4010 |
| Bobot Tangki Bahan Bakar 90% dan Operator 75 kg (165 lb) | 1010 | 2230 |
| Counterweight: | | |
| Counterweight 21,6 mt (47.600 lb) | 21.600 | 47.620 |
| Rangka Swing: | | |
| Rangka Swing | 9100 | 20.060 |
| Undercarriage Panjang: | | |
| Rangka Dasar dengan Roller Track dan Roller Carrier | 32.740 | 72.180 |
| Boom (termasuk saluran, pin, silinder stick): | | |
| Boom LRE 15,5 m (50'10") | 14.510 | 31.990 |
| Stick (termasuk saluran, pin, silinder bucket, dan linkage bucket): | | |
| Stick LRE 11,8 m (38'9") | 5930 | 13.070 |
| Bucket (tanpa linkage): | | |
| HD 1,97 m ³ (2,58 yd ³) | 1294 | 2853 |
| Ekstensi Rangka | 8123 | 17.908 |

Spesifikasi Hydraulic Excavator 395 LRE

Dimensi

Semua dimensi merupakan nilai perkiraan dan bisa berbeda tergantung pada pilihan bucket.

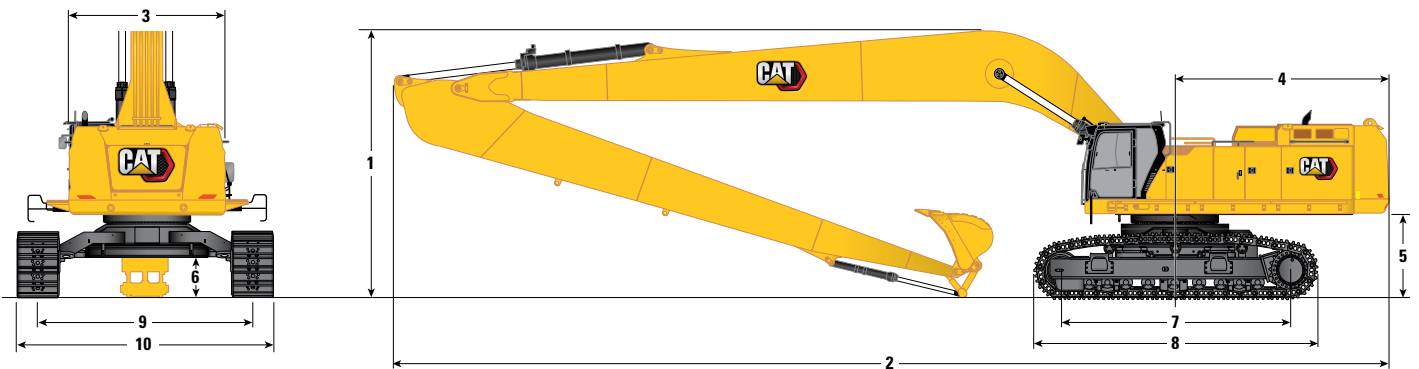

Opsi Boom

Boom LRE
15,5 m (50'10")

Opsi Stick

Stick LRE
11,8 m (38'9")

1 Ketinggian Alat Berat:

| | | |
|-----------------------------------------------------------|-----------|--------|
| Tinggi Kabin | 3910 mm | 12'10" |
| Tinggi Opg | 4050 mm | 13'4" |
| Tinggi Susuran Tangan | 3990 mm | 13'1" |
| Dengan Boom/Stick/Bucket Terpasang | 11.860 mm | 38'11" |
| Dengan Boom/Stick Terpasang | 11.860 mm | 38'11" |
| Dengan Boom/Stick/Bucket Terpasang (dengan saluran bantu) | 11.860 mm | 38'11" |
| Dengan Boom/Stick Terpasang (dengan saluran bantu) | 11.860 mm | 38'11" |

2 Panjang Alat Berat:

| | | |
|-----------------------------------------------------------|-----------|-------|
| Dengan Boom/Stick/Bucket Terpasang | 19.900 mm | 65'3" |
| Dengan Boom/Stick Terpasang | 19.900 mm | 65'3" |
| Dengan Boom/Stick/Bucket Terpasang (dengan saluran bantu) | 19.900 mm | 65'3" |
| Dengan Boom/Stick Terpasang (dengan saluran bantu) | 19.900 mm | 65'3" |

3 Lebar Rangka Atas

| | | |
|---------------|---------|--------|
| Tanpa Titian | 3490 mm | 11'5" |
| Dengan Titian | 4510 mm | 14'10" |
| Lebar Titian | 500 mm | 1'8" |

4 Radius Ayunan Ekor

| | | |
|--|---------|--------|
| | 4840 mm | 15'11" |
|--|---------|--------|

5 Jarak Bebas Counterweight

| | | |
|--|---------|------|
| | 1880 mm | 6'2" |
|--|---------|------|

Tipe Bucket

HD

Kapasitas Bucket

| | | |
|--|---------------------|----------------------|
| | 1,97 m ³ | 2,58 yd ³ |
|--|---------------------|----------------------|

Radius Tip Bucket

| | | |
|--|---------|------|
| | 1659 mm | 5'5" |
|--|---------|------|

(bersambung ke halaman berikutnya)

Spesifikasi Hydraulic Excavator LRE 395

Dimensi (lanjutan)

Semua dimensi merupakan nilai perkiraan dan bisa berbeda tergantung pada pilihan bucket.

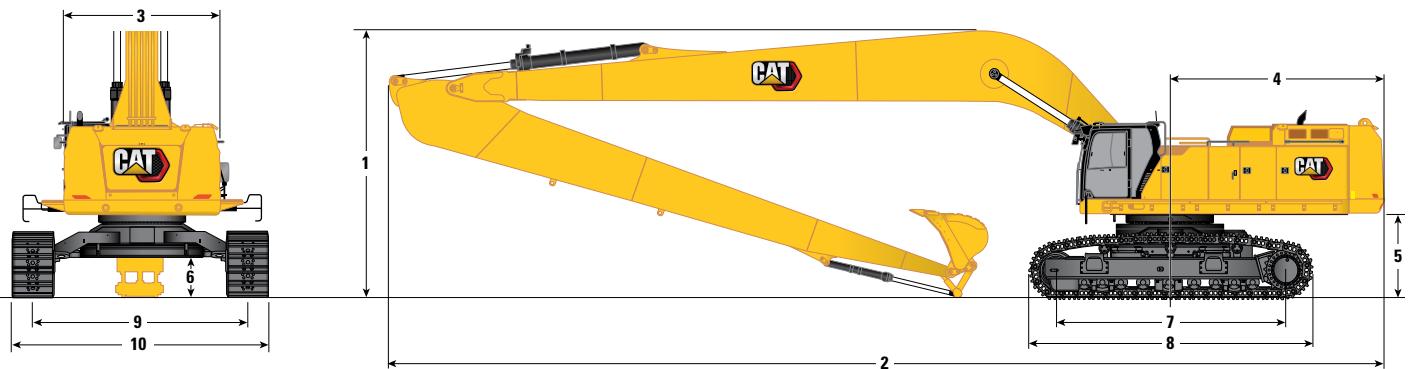

Opsi Boom

Boom LRE
15,5 m (50'10")

Opsi Stick

Stick LRE
11,8 m (38'9")

| | | |
|--------------------------------------------------------------------------|---------------------|----------------------|
| 6 Jarak Bebas ke Tanah | 915 mm | 3'0" |
| 7 Panjang ke Pusat Roller | 5120 mm | 16'10" |
| 8 Panjang Track | 6350 mm | 20'10" |
| 9 Pengukur Track – dengan Ekstensi Rangka | 4840 mm | 15'11" |
| Lebar Track – dengan Ekstensi Rangka: | | |
| Shoe 650 mm (26") | 5490 mm | 18'0" |
| Shoe 750 mm (30") | 5590 mm | 18'4" |
| Shoe 900 mm (35") | 5740 mm | 18'10" |
| 10 Lebar Undercarriage (dengan pijakan) – dengan Ekstensi Rangka: | | |
| Shoe 650 mm (26") | 5780 mm | 19'0" |
| Shoe 750 mm (30") | 5780 mm | 19'0" |
| Shoe 900 mm (35") | 5780 mm | 19'0" |
| Tipe Bucket | | HD |
| Kapasitas Bucket | 1,97 m ³ | 2,58 yd ³ |
| Radius Tip Bucket | 1659 mm | 5'5" |

Spesifikasi Hydraulic Excavator 395 LRE

Rentang Kerja

Semua dimensi merupakan nilai perkiraan dan bisa berbeda tergantung pada pilihan bucket.

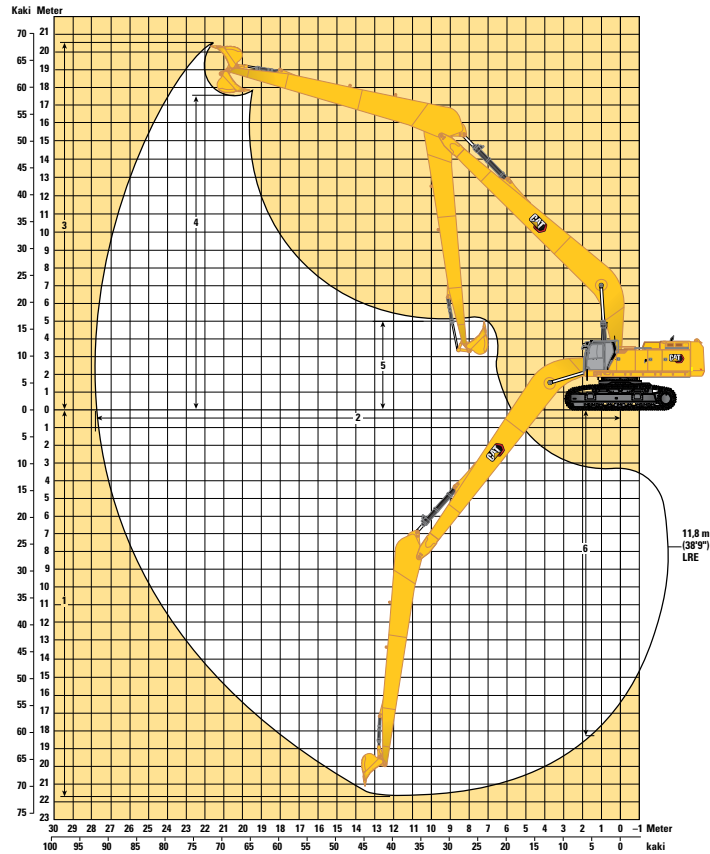

Opsi Boom

Boom LRE
15,5 m (50'10")

Opsi Stick

Stick LRE
11,8 m (38'9")

| | | |
|---------------------------------------------------------|---------------------|----------------------|
| 1 Kedalaman Penggalian Maksimum | 21.700 mm | 71'2" |
| 2 Jangkauan Maksimum di Permukaan Tanah | 27.820 mm | 91'3" |
| 3 Tinggi Pemotongan Maksimum | 20.530 mm | 67'4" |
| 4 Tinggi Pemuatan Maksimum | 17.580 mm | 57'8" |
| 5 Tinggi Pemuatan Minimum | 1980 mm | 6'6" |
| 6 Kedalaman Penggalian Maksimum Dinding Vertikal | 18.290 mm | 60'0" |
| Daya Penggalian Bucket (ISO) | 190 kN | 42.600 lbf |
| Daya Penggalian Stick (ISO) | 144 kN | 32.310 lbf |
| Tipe Bucket | | HD |
| Kapasitas Bucket | 1,97 m ³ | 2,58 yd ³ |
| Radius Tip Bucket | 1659 mm | 5'5" |

Spesifikasi Hydraulic Excavator 395 LRE

Kapasitas Angkat Boom LRE – Counterweight 21,6 mt (47.600 lb) – tanpa Bucket

Di Bawah Permukaan Tanah

| | | 15,5 m (50'10") LRE dengan Saluran Bantu | | | | LRE 11,8 m (38'9") | | | | Shoe Grouser Ganda 650 mm (26") 4840 mm (15'11") | | | | 5120 mm (16'10") 6350 mm (20'10") | | | | | | |
|---------------------|----------|---------------------------------------------|--|---------------|--|--------------------|--|-----------------|--------------------|-----------------------------------------------------|--------------------|--------------------|--------------------|--------------------------------------|--------------------|--------------------|----------------|----------------|----------------|----------------|
| | | 4 m (13,3 ft) | | 4,5 m (15 ft) | | 5 m (16,7 ft) | | 5,5 m (18,3 ft) | | 6 m (20 ft) | | 6,5 m (21,7 ft) | | 7 m (23,3 ft) | | mm ft/in | | | | |
| | | | | | | | | | | | | | | | | | | | | |
| 0 m 0 ft | kg lb | | | | | | | | | | | | | | | | *3400 *7500 | *3400 *7500 | 26,14 85,77 | |
| -0,5 m -1,7 ft | kg lb | | | | | | | | | | | | | | | | *3450 *7550 | *3450 *7550 | 26,08 85,56 | |
| -1,0 m -3,3 ft | kg lb | | | | | | | | | | | | | | | | *3450 *7600 | *3450 *7600 | 26,01 85,32 | |
| -1,5 m -5,0 ft | kg lb | | | | | | | | | | | | | | *8000 *18.300 | *8000 *18.300 | *3450 *7600 | *3450 *7600 | 25,92 85,04 | |
| -2,0 m -6,7 ft | kg lb | | | | | | | | | | | | | | *15.900 *15.900 | *15.900 *15.900 | *3450 *7650 | *3450 *7650 | 25,83 84,73 | |
| -2,5 m -8,3 ft | kg lb | | | | | | | | | *14.300 *14.300 | *14.300 *14.300 | *7250 *7250 | *7250 *7250 | *8350 *8350 | *8350 *8350 | *3500 *7650 | *3500 *7650 | *3500 *7650 | 25,73 84,38 | |
| -3,0 m -10,0 ft | kg lb | | | | | | | | | *6650 *6650 | *6650 *6650 | *7550 *7550 | *7550 *7550 | *8600 *8600 | *8600 *8600 | *3500 *7700 | *3500 *7700 | *3500 *7700 | 25,62 84 | |
| -3,5 m -11,7 ft | kg lb | | | | | | | | *12.650 *12.650 | *6250 *6250 | *6250 *6250 | *7900 *7900 | *7900 *7900 | *8900 *8900 | *8900 *8900 | *3500 *7700 | *3500 *7700 | *3500 *7700 | 25,49 83,59 | |
| -4,0 m -13,3 ft | kg lb | | | | | | | | | *14.100 *14.100 | *14.100 *14.100 | *15.850 *15.850 | *17.850 *17.850 | *17.850 *17.850 | *20.250 *20.250 | *20.250 *20.250 | *3550 *7750 | *3550 *7750 | 25,36 83,13 | |
| -4,5 m -15,0 ft | kg lb | | | | | | | | | | | | | | | | | *3550 *7800 | *3550 *7800 | 25,21 82,65 |
| -5,0 m -16,7 ft | kg lb | | | | | | | | | | | | | | | | | *3550 *7800 | *3550 *7800 | 25,06 82,12 |
| -5,5 m -18,3 ft | kg lb | | | | | | | | | | | | | | | | | *3550 *7850 | *3550 *7850 | 24,89 81,56 |
| -6,0 m -20,0 ft | kg lb | | | | | | | | | | | | | | | | | *3600 *7900 | *3600 *7900 | 24,71 80,96 |
| -6,5 m -21,7 ft | kg lb | | | | | | | | | | | | | | | | | *3600 *7900 | *3600 *7900 | 24,52 80,32 |
| -7,0 m -23,3 ft | kg lb | | | | | | | | | | | | | | | | | *3600 *7950 | *3600 *7950 | 24,33 79,63 |
| -7,5 m -25,0 ft | kg lb | | | | | | | | | | | | | | | | | *3600 *7950 | *3600 *7950 | 24,11 78,91 |
| -8,0 m -26,7 ft | kg lb | | | | | | | | | | | | | | | | | *3650 *8000 | *3650 *8000 | 23,88 78,15 |
| -8,5 m -28,3 ft | kg lb | | | | | | | | | | | | | | | | | *3650 *8000 | *3650 *8000 | 23,69 77,34 |
| -9,0 m -30,0 ft | kg lb | | | | | | | | | | | | | | | | | *3650 *8050 | *3650 *8050 | 23,49 76,48 |
| -9,5 m -31,7 ft | kg lb | | | | | | | | | | | | | | | | | *3650 *8050 | *3650 *8050 | 23,12 75,58 |
| -10,0 m -33,3 ft | kg lb | | | | | | | | | | | | | | | | | *3650 *8050 | *3650 *8050 | 22,84 74,63 |
| -10,5 m -35,0 ft | kg lb | | | | | | | | | | | | | | | | | *3700 *8100 | *3700 *8100 | 22,55 73,65 |
| -11,0 m -36,7 ft | kg lb | | | | | | | | | | | | | | | | | *3700 *8100 | *3700 *8100 | 22,23 72,58 |
| -11,5 m -38,3 ft | kg lb | | | | | | | | | | | | | | | | | *3700 *8100 | *3700 *8100 | 21,91 71,47 |
| -12,0 m -40,0 ft | kg lb | | | | | | | | | | | | | | | | | *3650 *8050 | *3650 *8050 | 21,57 70,3 |
| -12,5 m -41,7 ft | kg lb | | | | | | | | | | | | | | | | | *3650 *8050 | *3650 *8050 | 21,2 69,08 |
| -13,0 m -43,3 ft | kg lb | | | | | | | | | | | | | | | | | *3650 *8000 | *3650 *8000 | 20,83 67,79 |
| -13,5 m -45,0 ft | kg lb | | | | | | | | | | | | | | | | | *3650 *7950 | *3650 *7950 | 20,43 66,43 |
| -14,0 m -46,7 ft | kg lb | | | | | | | | | | | | | | | | | *3600 *7900 | *3600 *7900 | 20,01 65 |
| -14,5 m -48,3 ft | kg lb | | | | | | | | | | | | | | | | | *3600 *7850 | *3600 *7850 | 19,57 63,5 |
| -15,0 m -50,0 ft | kg lb | | | | | | | | | | | | | | | | | *3550 *7750 | *3550 *7750 | 19,1 61,91 |
| -15,5 m -51,7 ft | kg lb | | | | | | | | | | | | | | | | | *3500 *7600 | *3500 *7600 | 18,61 60,23 |
| -16,0 m -53,3 ft | kg lb | | | | | | | | | | | | | | | | | *3450 *7450 | *3450 *7450 | 18,09 58,46 |
| -16,5 m -55,0 ft | kg lb | | | | | | | | | | | | | | | | | *3350 *7250 | *3350 *7250 | 17,55 56,58 |
| -17,0 m -56,7 ft | kg lb | | | | | | | | | | | | | | | | | *3250 *7000 | *3250 *7000 | 16,97 54,58 |
| -17,5 m -58,3 ft | kg lb | | | | | | | | | | | | | | | | | *3100 *6650 | *3100 *6650 | 16,35 52,45 |
| -18,0 m -60,0 ft | kg lb | | | | | | | | | | | | | | | | | *2950 *6250 | *2950 *6250 | 15,69 50,18 |
| -18,5 m -61,7 ft | kg lb | | | | | | | | | | | | | | | | | *2750 *5750 | *2750 *5750 | 14,99 47,73 |
| -19,0 m -63,3 ft | kg lb | | | | | | | | | | | | | | | | | *2500 *5100 | *2500 *5100 | 14,23 45,09 |



ISO 10567:2007



*Menunjukkan bahwa beban dibatasi oleh kapasitas angkat hidraulik, bukan beban kemiringan. Beban di atas sesuai dengan standar peringkat kapasitas angkat hydraulic excavator ISO 10567:2007. Beban tidak melebihi 87% dari kapasitas angkat hidraulik atau 75% dari beban kemiringan. Bobot semua aksesoris pengangkatan harus dikurangi dari kapasitas angkat di atas. Kapasitas angkat dihitung saat alat berat berada di permukaan penopang yang padat dan rata. Penggunaan titik attachment work tool untuk memegang/mengangkat objek, dapat mempengaruhi kinerja pengangkatan alat berat.



Bacalah selalu Buku Petunjuk Pengoperasian dan Perawatan yang sesuai untuk mendapatkan informasi produk tertentu.

Spesifikasi Hydraulic Excavator LRE 395

Kapasitas Angkat Boom LRE – Counterweight 21,6 mt (47.600 lb) – tanpa Bucket

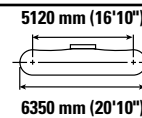
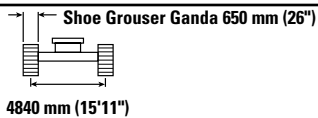
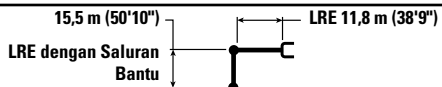
Di Atas Permukaan Tanah



|  | 7,5 m (25 ft) | | 8 m (26,7 ft) | | 8,5 m (28,3 ft) | | 9 m (30 ft) | | 9,5 m (31,7 ft) | | 10 m (33,3 ft) | | 10,5 m (35 ft) | |  | | mm ft/in |
|-----------------------------------------------------------------------------------|---------------|----|---------------|----|-----------------|----------------|----------------|----------------|-----------------|----------------|----------------|----------------|----------------|----------------|-------------------------------------------------------------------------------------|--------------|--------------|
| | kg | lb | kg | lb | kg | lb | kg | lb | kg | lb | kg | lb | kg | lb | kg | lb | |
| 3,5 m 11,7 ft | kg | | | | *12.550 | *12.550 | *11.700 | *11.700 | *10.950 | *10.950 | *10.300 | *10.300 | *9700 | *9700 | *3150 | *3150 | 26,31 |
| | lb | | | | *27.050 | *27.050 | *25.200 | *25.200 | *23.600 | *23.600 | *22.200 | *22.200 | *20.950 | *20.950 | *6900 | *6900 | 86,33 |
| 3,0 m 10,0 ft | kg | | | | *12.850 | *12.850 | *11.950 | *11.950 | *11.200 | *11.200 | *10.500 | *10.500 | *9900 | *9900 | *3150 | *3150 | 26,32 |
| | lb | | | | *27.700 | *27.700 | *25.800 | *25.800 | *24.100 | *24.100 | *22.650 | *22.650 | *21.350 | *21.350 | *6950 | *6950 | 86,35 |
| 2,5 m 8,3 ft | kg | | | | *13.100 | *13.100 | *12.200 | *12.200 | *11.400 | *11.400 | *10.700 | *10.700 | *10.050 | *10.050 | *3200 | *3200 | 26,31 |
| | lb | | | | *28.250 | *28.250 | *26.300 | *26.300 | *24.600 | *24.600 | *23.050 | *23.050 | *21.700 | *21.700 | *7050 | *7050 | 86,33 |
| 2,0 m 6,7 ft | kg | | | | *13.400 | *13.400 | *12.450 | *12.450 | *11.600 | *11.600 | *10.900 | *10.900 | *10.250 | *10.250 | *3250 | *3250 | 26,3 |
| | lb | | | | *28.850 | *28.850 | *26.800 | *26.800 | *25.050 | *25.050 | *23.500 | *23.500 | *22.100 | *22.100 | *7100 | *7100 | 86,29 |
| 1,5 m 5,0 ft | kg | | | | *13.600 | *13.600 | *12.650 | *12.650 | *11.800 | *11.800 | *11.050 | *11.050 | *10.400 | *10.400 | *3300 | *3300 | 26,27 |
| | lb | | | | *29.350 | *29.350 | *27.300 | *27.300 | *25.450 | *25.450 | *23.850 | *23.850 | *22.450 | *22.450 | *7200 | *7200 | 86,21 |
| 1,0 m 3,3 ft | kg | | | | *13.850 | *13.850 | *12.850 | *12.850 | *12.000 | *12.000 | *11.250 | *11.250 | *10.550 | *10.550 | *3300 | *3300 | 26,24 |
| | lb | | | | *32.250 | *32.250 | *29.850 | *29.850 | *27.750 | *27.750 | *25.900 | *25.900 | *24.250 | *24.250 | *7300 | *7300 | 86,1 |
| 0,5 m 1,7 ft | kg | | | | *12.850 | *12.850 | *14.050 | *14.050 | *13.050 | *13.050 | *12.150 | *12.150 | *11.400 | *11.400 | *3350 | *3350 | 26,2 |
| | lb | | | | *29.950 | *29.950 | *30.250 | *30.250 | *28.150 | *28.150 | *26.250 | *26.250 | *24.600 | *24.600 | *7400 | *7400 | 85,95 |
| 0 m 0 ft | kg | | | | *12.100 | *12.100 | *14.200 | *14.200 | *13.200 | *13.200 | *12.350 | *12.350 | *11.550 | *11.550 | *3400 | *3400 | 26,14 |
| | lb | | | | *28.100 | *28.100 | *30.650 | *30.650 | *28.500 | *28.500 | *26.600 | *26.600 | *24.900 | *24.900 | *7500 | *7500 | 85,77 |



ISO 10567:2007



*Menunjukkan bahwa beban dibatasi oleh kapasitas angkat hidraulik, bukan beban kemiringan. Beban di atas sesuai dengan standar peringkat kapasitas angkat hydraulic excavator ISO 10567:2007. Beban tidak melebihi 87% dari kapasitas angkat hidraulik atau 75% dari beban kemiringan. Bobot semua aksesoris pengangkatan harus dikurangi dari kapasitas angkat di atas. Kapasitas angkat dihitung saat alat berat berada di permukaan penopang yang padat dan rata. Penggunaan titik attachment work tool untuk memegang/mengangkat objek, dapat memengaruhi kinerja pengangkatan alat berat.

Bacalah selalu Buku Petunjuk Pengoperasian dan Perawatan yang sesuai untuk mendapatkan informasi produk tertentu.

Spesifikasi Hydraulic Excavator 395 LRE

Kapasitas Angkat Boom LRE – Counterweight 21,6 mt (47.600 lb) – tanpa Bucket

Di Bawah Permukaan Tanah

15,5 m (50'10")

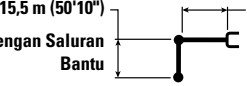

LRE dengan Saluran Bantu

LRE 11,8 m (38'9")

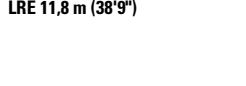

Shoe Grouser Ganda 650 mm (26")

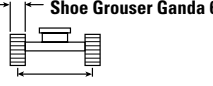





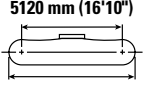

4840 mm (15'11")

5120 mm (16'10")

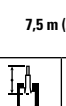
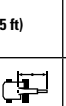

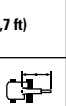
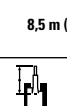
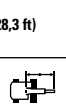
6350 mm (20'10")

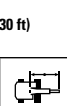
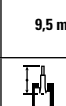
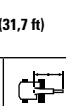

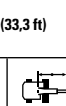
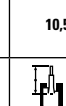
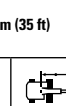
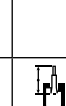
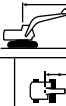
| 0 m 0 ft | kg lb | 7,5 m (25 ft) | | 8 m (26,7 ft) | | 8,5 m (28,3 ft) | | 9 m (30 ft) | | 9,5 m (31,7 ft) | | 10 m (33,3 ft) | | 10,5 m (35 ft) | | mm ft/in | | |
|-------------|----------|-----------------------------------------------------------------------------------|-----------------------------------------------------------------------------------|-----------------------------------------------------------------------------------|-----------------------------------------------------------------------------------|-----------------------------------------------------------------------------------|-----------------------------------------------------------------------------------|-----------------------------------------------------------------------------------|-----------------------------------------------------------------------------------|-----------------------------------------------------------------------------------|-----------------------------------------------------------------------------------|------------------------------------------------------------------------------------|-------------------------------------------------------------------------------------|-------------------------------------------------------------------------------------|-------------------------------------------------------------------------------------|-------------------------------------------------------------------------------------|-------------------------------------------------------------------------------------|-------------|
| | |  |  |  |  |  |  |  |  |  |  |  |  |  |  |  |  | mm ft/in |
| 0 | 0 | | | *12.100 | *12.100 | *14.200 | *14.200 | *13.200 | *13.200 | *12.350 | *12.350 | *11.550 | *11.550 | *10.850 | *10.850 | *3400 | *3400 | 26,14 |
| -0,5 | -1,7 | | *9600 | *28.100 | *28.100 | *30.650 | *30.650 | *28.500 | *28.500 | *26.600 | *26.600 | *24.900 | *24.900 | *23.400 | *23.400 | *7500 | *7500 | 85,77 |
| -1,0 | -3,3 | | *9600 | *22.150 | *22.150 | *26.900 | *26.900 | *28.850 | *28.850 | *26.900 | *26.900 | *25.200 | *25.200 | *23.700 | *23.700 | *3450 | *3450 | 26,08 |
| -1,5 | -5,0 | | *9500 | *21.800 | *21.800 | *26.150 | *26.150 | *29.100 | *29.100 | *27.200 | *27.200 | *25.450 | *25.450 | *24.000 | *24.000 | *3450 | *3450 | 26,01 |
| -2,0 | -6,7 | | *9450 | *21.700 | *21.700 | *25.750 | *25.750 | *29.400 | *29.400 | *27.450 | *27.450 | *25.700 | *25.700 | *24.250 | *24.250 | *3450 | *3450 | 25,92 |
| -2,5 | -8,3 | | *9550 | *21.800 | *21.800 | *25.600 | *25.600 | *29.600 | *29.600 | *27.650 | *27.650 | *25.900 | *25.900 | *24.350 | *24.350 | *3450 | *3450 | 25,83 |
| -3,0 | -10,0 | | *9650 | *22.100 | *22.100 | *25.650 | *25.650 | *29.900 | *29.900 | *27.950 | *27.950 | *26.100 | *26.100 | *24.550 | *24.550 | *3500 | *3500 | 25,73 |
| -3,5 | -11,7 | | *9850 | *22.500 | *22.500 | *25.900 | *25.900 | *29.900 | *29.900 | *27.950 | *27.950 | *26.150 | *26.150 | *24.700 | *24.700 | *3500 | *3500 | 25,62 |
| -4,0 | -13,4 | | *10.100 | *23.000 | *23.000 | *26.300 | *26.300 | *30.150 | *30.150 | *28.100 | *28.100 | *26.350 | *26.350 | *24.800 | *24.800 | *3500 | *3500 | 25,49 |
| -4,5 | -15,1 | | *10.400 | *23.650 | *23.650 | *26.800 | *26.800 | *30.550 | *30.550 | *28.500 | *28.500 | *26.750 | *26.750 | *24.900 | *24.900 | *3550 | *3550 | 25,36 |
| -5,0 | -16,7 | | *11.500 | *25.200 | *25.200 | *28.200 | *28.200 | *31.700 | *31.700 | *30.100 | *30.100 | *28.200 | *28.200 | *26.550 | *26.550 | *25.000 | *25.000 | 82,12 |
| -5,5 | -18,3 | | *11.500 | *25.200 | *25.200 | *28.200 | *28.200 | *31.700 | *31.700 | *30.100 | *30.100 | *28.200 | *28.200 | *26.550 | *26.550 | *25.000 | *25.000 | 82,12 |
| -6,0 | -20,0 | | *11.900 | *27.050 | *27.050 | *29.950 | *29.950 | *32.000 | *32.000 | *29.950 | *29.950 | *28.150 | *28.150 | *26.500 | *26.500 | *25.000 | *25.000 | 80,96 |
| -6,5 | -21,7 | | *12.350 | *28.050 | *28.050 | *30.950 | *30.950 | *31.850 | *31.850 | *29.850 | *29.850 | *28.050 | *28.050 | *26.500 | *26.500 | *25.000 | *25.000 | 79,90 |
| -7,0 | -23,3 | | *12.850 | *29.150 | *29.150 | *32.000 | *32.000 | *31.650 | *31.650 | *29.700 | *29.700 | *27.950 | *27.950 | *26.350 | *26.350 | *24.900 | *24.900 | 78,91 |
| -7,5 | -25,0 | | *13.350 | *30.300 | *30.300 | *33.200 | *33.200 | *31.400 | *31.400 | *29.500 | *29.500 | *27.800 | *27.800 | *26.200 | *26.200 | *24.800 | *24.800 | 77,93 |
| -8,0 | -26,7 | | *13.900 | *31.550 | *31.550 | *33.250 | *33.250 | *31.150 | *31.150 | *29.300 | *29.300 | *27.600 | *27.600 | *26.050 | *26.050 | *24.650 | *24.650 | 76,95 |
| -8,5 | -28,3 | | *14.450 | *32.850 | *32.850 | *33.900 | *33.900 | *30.850 | *30.850 | *29.050 | *29.050 | *27.400 | *27.400 | *25.850 | *25.850 | *24.450 | *24.450 | 75,97 |
| -9,0 | -30,0 | | *15.050 | *34.200 | *34.200 | *32.500 | *32.500 | *30.550 | *30.550 | *28.750 | *28.750 | *27.100 | *27.100 | *25.650 | *25.650 | *24.250 | *24.250 | 74,98 |
| -9,5 | -31,7 | | *15.700 | *34.200 | *34.200 | *32.500 | *32.500 | *30.550 | *30.550 | *28.750 | *28.750 | *27.100 | *27.100 | *25.650 | *25.650 | *24.250 | *24.250 | 73,99 |
| -10,0 | -33,3 | | *16.000 | *33.650 | *33.650 | *31.600 | *31.600 | *29.700 | *29.700 | *28.050 | *28.050 | *26.500 | *26.500 | *25.050 | *25.050 | *23.750 | *23.750 | 72,84 |
| -10,5 | -35,0 | | *16.350 | *33.050 | *33.050 | *31.050 | *31.050 | *29.250 | *29.250 | *27.600 | *27.600 | *26.100 | *26.100 | *24.750 | *24.750 | *23.450 | *23.450 | 71,65 |
| -11,0 | -36,7 | | *16.050 | *32.400 | *32.400 | *30.500 | *30.500 | *28.750 | *28.750 | *27.150 | *27.150 | *25.700 | *25.700 | *24.350 | *24.350 | *23.100 | *23.100 | 70,45 |
| -11,5 | -38,3 | | *14.750 | *31.750 | *31.750 | *29.850 | *29.850 | *28.200 | *28.200 | *26.650 | *26.650 | *25.250 | *25.250 | *23.950 | *23.950 | *22.700 | *22.700 | 69,21 |
| -12,0 | -40,0 | | *14.400 | *31.000 | *31.000 | *29.200 | *29.200 | *27.550 | *27.550 | *26.100 | *26.100 | *24.700 | *24.700 | *23.450 | *23.450 | *22.300 | *22.300 | 67,93 |
| -12,5 | -41,7 | | *14.050 | *30.150 | *30.150 | *28.450 | *28.450 | *26.900 | *26.900 | *25.450 | *25.450 | *24.150 | *24.150 | *22.950 | *22.950 | *21.800 | *21.800 | 66,63 |
| -13,0 | -43,3 | | *13.650 | *29.300 | *29.300 | *27.650 | *27.650 | *26.150 | *26.150 | *24.800 | *24.800 | *23.550 | *23.550 | *22.300 | *22.300 | *21.300 | *21.300 | 65,31 |
| -13,5 | -45,0 | | *13.250 | *28.500 | *28.500 | *26.800 | *26.800 | *25.400 | *25.400 | *24.100 | *24.100 | *22.850 | *22.850 | *21.750 | *21.750 | *20.700 | *20.700 | 63,99 |
| -14,0 | -46,7 | | *12.800 | *27.350 | *27.350 | *25.850 | *25.850 | *24.550 | *24.550 | *23.300 | *23.300 | *22.150 | *22.150 | *21.050 | *21.050 | *20.050 | *20.050 | 62,63 |
| -14,5 | -48,3 | | *12.300 | *26.250 | *26.250 | *24.850 | *24.850 | *23.600 | *23.600 | *22.450 | *22.450 | *21.350 | *21.350 | *20.300 | *20.300 | *19.350 | *19.350 | 61,25 |
| -15,0 | -50,0 | | *11.800 | *25.050 | *25.050 | *23.800 | *23.800 | *22.600 | *22.600 | *21.500 | *21.500 | *20.450 | *20.450 | *19.500 | *19.500 | *18.600 | *18.600 | 59,81 |
| -15,5 | -51,7 | | *11.250 | *23.800 | *23.800 | *22.600 | *22.600 | *21.500 | *21.500 | *20.450 | *20.450 | *19.500 | *19.500 | *18.600 | *18.600 | *17.750 | *17.750 | 58,29 |
| -16,0 | -53,3 | | *10.650 | *22.400 | *22.400 | *21.350 | *21.350 | *20.300 | *20.300 | *19.350 | *19.350 | *18.450 | *18.450 | *17.600 | *17.600 | *16.800 | *16.800 | 56,63 |
| -16,5 | -55,0 | | *10.000 | *20.900 | *20.900 | *19.950 | *19.950 | *19.000 | *19.000 | *18.150 | *18.150 | *17.350 | *17.350 | *16.550 | *16.550 | *15.800 | *15.800 | 54,85 |
| -17,0 | -56,7 | | *9.250 | *19.300 | *19.300 | *18.450 | *18.450 | *17.600 | *17.600 | *16.850 | *16.850 | *16.100 | *16.100 | *15.350 | *15.350 | *14.650 | *14.650 | 52,99 |
| -17,5 | -58,3 | | *8.500 | *17.550 | *17.550 | *16.800 | *16.800 | *16.100 | *16.100 | *15.400 | *15.400 | *14.700 | *14.700 | *14.050 | *14.050 | *13.400 | *13.400 | 51,45 |
| -18,0 | -60,0 | | *7.700 | *15.650 | *15.650 | *15.000 | *15.000 | *14.400 | *14.400 | *13.800 | *13.800 | *13.200 | *13.200 | *12.600 | *12.600 | *12.000 | *12.000 | 50,18 |
| -18,5 | -61,7 | | *6.800 | *13.550 | *13.550 | *13.050 | *13.050 | *12.550 | *12.550 | *12.050 | *12.050 | *11.550 | *11.550 | *11.000 | *11.000 | *10.450 | *10.450 | 47,73 |
| -19,0 | -63,3 | | *5.800 | *11.250 | *11.250 | *10.900 | *10.900 | *10.500 | *10.500 | *10.100 | *10.100 | *9.700 | *9.700 | *9.300 | *9.300 | *8.900 | *8.900 | 45,09 |
| -19,5 | -65,0 | | | *4.600 | *4.600 | *4.450 | *4.450 | *4.300 | *4.300 | *4.100 | *4.100 | *3.900 | *3.900 | *3.700 | *3.700 | *3.500 | *3.500 | 42,22 |

ISO 10567:2007

*Menunjukkan bahwa beban dibatasi oleh kapasitas angkat hidraulik, bukan beban kemiringan. Beban di atas sesuai dengan standar peringkat kapasitas angkat hydraulic excavator ISO 10567:2007. Beban tidak melebihi 87% dari kapasitas angkat hidraulik atau 75% dari beban kemiringan. Bobot semua aksesoris pengangkatan harus dikurangi dari kapasitas angkat di atas. Kapasitas angkat dihitung saat alat berat berada di permukaan penopang yang padat dan rata. Penggunaan titik attachment work tool untuk memegang/mengangkat objek, dapat memengaruhi kinerja pengangkatan alat berat.

Bacalah selalu Buku Petunjuk Pengoperasian dan Perawatan yang sesuai untuk mendapatkan informasi produk tertentu.

Spesifikasi Hydraulic Excavator LRE 395

Kapasitas Angkat Boom LRE – Counterweight 21,6 mt (47.600 lb) – tanpa Bucket

Di Atas Permukaan Tanah

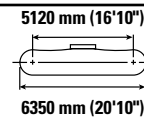
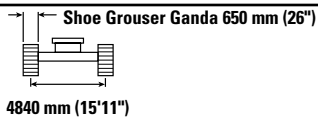
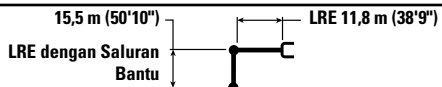

| Reach 4,5 m 15,0 ft kg lb | 11 m (36,7 ft) | | 11,5 m (38,3 ft) | | 12 m (40 ft) | | 12,5 m (41,7 ft) | | 13 m (43,3 ft) | | 13,5 m (45 ft) | | 14 m (46,7 ft) | | mm ft/in | | |
|---------------------------------------|--------------------|--------------------|------------------|------------------|------------------|------------------|------------------|------------------|------------------|------------------|------------------|------------------|------------------|------------------|----------------|----------------|----------------|
| | kg | lb | kg | lb | kg | lb | kg | lb | kg | lb | kg | lb | kg | lb | kg | lb | |
| 13,3 ft | | | | | | | | | | | | | | | | | |
| 3,5 m 11,7 ft | *9200 *19.800 | *9200 *19.800 | *8700 *18.750 | *8700 *18.750 | *8300 *17.850 | *8300 *17.850 | *7900 *16.700 | *7900 *16.700 | *7400 *16.000 | *7400 *16.000 | *7100 *15.300 | *7100 *15.300 | *6700 *14.450 | *6700 *14.450 | *3100 *6750 | *3100 *6750 | 26,28 86,2 |
| 4,0 m 13,3 ft | | | | | | | *7750 *16.700 | *7750 *16.700 | *7400 *16.000 | *7400 *16.000 | *7100 *15.300 | *7100 *15.300 | *6800 *14.650 | *6800 *14.650 | *3100 *6850 | *3100 *6850 | 26,3 86,28 |
| 3,0 m 10,0 ft | *9350 *20.150 | *9350 *20.150 | *8850 *19.100 | *8850 *19.100 | *8400 *18.150 | *8400 *18.150 | *8000 *17.250 | *8000 *17.250 | *7650 *16.250 | *7650 *16.250 | *7300 *15.550 | *7300 *15.550 | *6900 *14.900 | *6900 *14.900 | *3150 *6900 | *3150 *6900 | 26,31 86,33 |
| 2,5 m 8,3 ft | *9500 *20.500 | *9500 *20.500 | *9000 *19.400 | *9000 *19.400 | *8550 *18.450 | *8550 *18.450 | *8150 *17.550 | *8150 *17.550 | *7750 *16.750 | *7750 *16.750 | *7400 *16.000 | *7400 *16.000 | *7000 *15.300 | *7000 *15.300 | *3200 *7050 | *3200 *7050 | 26,31 86,33 |
| 2,0 m 6,7 ft | *9650 *20.850 | *9650 *20.850 | *9150 *19.750 | *9150 *19.750 | *8700 *18.700 | *8700 *18.700 | *8250 *17.800 | *8250 *17.800 | *7850 *16.950 | *7850 *16.950 | *7500 *16.200 | *7500 *16.200 | *7200 *15.500 | *7200 *15.500 | *3250 *7100 | *3250 *7100 | 26,3 86,29 |
| 1,5 m 5,0 ft | *9800 *21.150 | *9800 *21.150 | *9300 *20.050 | *9300 *20.050 | *8800 *19.000 | *8800 *19.000 | *8350 *18.050 | *8350 *18.050 | *7950 *17.200 | *7950 *17.200 | *7600 *16.400 | *7600 *16.400 | *7300 *15.700 | *7300 *15.700 | *3300 *7200 | *3300 *7200 | 26,27 86,21 |
| 1,0 m 3,3 ft | *9950 *21.500 | *9950 *21.500 | *9400 *20.300 | *9400 *20.300 | *8950 *19.250 | *8950 *19.250 | *8500 *18.300 | *8500 *18.300 | *8100 *17.400 | *8100 *17.400 | *7700 *16.600 | *7700 *16.600 | *7350 *15.900 | *7350 *15.900 | *3300 *7300 | *3300 *7300 | 26,24 86,1 |
| 0,5 m 1,7 ft | *10.100 *21.800 | *10.100 *21.800 | *9550 *20.600 | *9550 *20.600 | *9050 *19.500 | *9050 *19.500 | *8600 *18.550 | *8600 *18.550 | *8200 *17.650 | *8200 *17.650 | *7800 *16.800 | *7800 *16.800 | *7450 *16.050 | *7450 *16.050 | *3350 *7400 | *3350 *7400 | 26,2 85,95 |
| 0 m 0 ft | *10.200 *22.050 | *10.200 *22.050 | *9650 *20.850 | *9650 *20.850 | *9150 *19.750 | *9150 *19.750 | *8700 *18.750 | *8700 *18.750 | *8250 *17.850 | *8250 *17.850 | *7900 *17.000 | *7900 *17.000 | *7550 *16.250 | *7550 *16.250 | *3400 *7500 | *3400 *7500 | 26,14 85,77 |



ISO 10567:2007



*Menunjukkan bahwa beban dibatasi oleh kapasitas angkat hidraulik, bukan beban kemiringan. Beban di atas sesuai dengan standar peringkat kapasitas angkat hydraulic excavator ISO 10567:2007. Beban tidak melebihi 87% dari kapasitas angkat hidraulik atau 75% dari beban kemiringan. Bobot semua aksesoris pengangkatan harus dikurangi dari kapasitas angkat di atas. Kapasitas angkat dihitung saat alat berat berada di permukaan penopang yang padat dan rata. Penggunaan titik attachment work tool untuk memegang/mengangkat objek, dapat memengaruhi kinerja pengangkatan alat berat.

Bacalah selalu Buku Petunjuk Pengoperasian dan Perawatan yang sesuai untuk mendapatkan informasi produk tertentu.

Spesifikasi Hydraulic Excavator 395 LRE

Kapasitas Angkat Boom LRE – Counterweight 21,6 mt (47.600 lb) – tanpa Bucket

Di Bawah Permukaan Tanah

| | | 15,5 m (50'10") LRE dengan Saluran Bantu | | | | LRE 11,8 m (38'9") | | | | Shoe Grouser Ganda 650 mm (26") 4840 mm (15'11") | | | | 5120 mm (16'10") 6350 mm (20'10") | | | | | |
|--------------------------|----------|---------------------------------------------|-------|------------------|-------|--------------------|-------|------------------|-------|-----------------------------------------------------|-------|----------------|-------|--------------------------------------|-------|----------|-------|-------|--|
| LRE dengan Saluran Bantu | mm ft/in | 11 m (36,7 ft) | | 11,5 m (38,3 ft) | | 12 m (40 ft) | | 12,5 m (41,7 ft) | | 13 m (43,3 ft) | | 13,5 m (45 ft) | | 14 m (46,7 ft) | | mm ft/in | | | |
| | | kg lb | kg lb | kg lb | kg lb | kg lb | kg lb | kg lb | kg lb | kg lb | kg lb | kg lb | kg lb | kg lb | kg lb | kg lb | kg lb | | |
| 0 m | 0 ft | kg | lb | kg | lb | kg | lb | kg | lb | kg | lb | kg | lb | kg | lb | kg | lb | 26,14 | |
| -0,5 m | -1,7 ft | kg | lb | kg | lb | kg | lb | kg | lb | kg | lb | kg | lb | kg | lb | kg | lb | 26,08 | |
| -1,0 m | -3,3 ft | kg | lb | kg | lb | kg | lb | kg | lb | kg | lb | kg | lb | kg | lb | kg | lb | 26,01 | |
| -1,5 m | -5,0 ft | kg | lb | kg | lb | kg | lb | kg | lb | kg | lb | kg | lb | kg | lb | kg | lb | 25,92 | |
| -2,0 m | -6,7 ft | kg | lb | kg | lb | kg | lb | kg | lb | kg | lb | kg | lb | kg | lb | kg | lb | 25,83 | |
| -2,5 m | -8,3 ft | kg | lb | kg | lb | kg | lb | kg | lb | kg | lb | kg | lb | kg | lb | kg | lb | 25,73 | |
| -3,0 m | -10,0 ft | kg | lb | kg | lb | kg | lb | kg | lb | kg | lb | kg | lb | kg | lb | kg | lb | 25,62 | |
| -3,5 m | -11,7 ft | kg | lb | kg | lb | kg | lb | kg | lb | kg | lb | kg | lb | kg | lb | kg | lb | 25,49 | |
| -4,0 m | -13,3 ft | kg | lb | kg | lb | kg | lb | kg | lb | kg | lb | kg | lb | kg | lb | kg | lb | 25,36 | |
| -4,5 m | -15,0 ft | kg | lb | kg | lb | kg | lb | kg | lb | kg | lb | kg | lb | kg | lb | kg | lb | 25,21 | |
| -5,0 m | -16,7 ft | kg | lb | kg | lb | kg | lb | kg | lb | kg | lb | kg | lb | kg | lb | kg | lb | 25,06 | |
| -5,5 m | -18,3 ft | kg | lb | kg | lb | kg | lb | kg | lb | kg | lb | kg | lb | kg | lb | kg | lb | 24,89 | |
| -6,0 m | -20,0 ft | kg | lb | kg | lb | kg | lb | kg | lb | kg | lb | kg | lb | kg | lb | kg | lb | 24,71 | |
| -6,5 m | -21,7 ft | kg | lb | kg | lb | kg | lb | kg | lb | kg | lb | kg | lb | kg | lb | kg | lb | 24,52 | |
| -7,0 m | -23,3 ft | kg | lb | kg | lb | kg | lb | kg | lb | kg | lb | kg | lb | kg | lb | kg | lb | 24,32 | |
| -7,5 m | -25,0 ft | kg | lb | kg | lb | kg | lb | kg | lb | kg | lb | kg | lb | kg | lb | kg | lb | 24,11 | |
| -8,0 m | -26,7 ft | kg | lb | kg | lb | kg | lb | kg | lb | kg | lb | kg | lb | kg | lb | kg | lb | 23,88 | |
| -8,5 m | -28,3 ft | kg | lb | kg | lb | kg | lb | kg | lb | kg | lb | kg | lb | kg | lb | kg | lb | 23,64 | |
| -9,0 m | -30,0 ft | kg | lb | kg | lb | kg | lb | kg | lb | kg | lb | kg | lb | kg | lb | kg | lb | 23,39 | |
| -9,5 m | -31,7 ft | kg | lb | kg | lb | kg | lb | kg | lb | kg | lb | kg | lb | kg | lb | kg | lb | 23,12 | |
| -10,0 m | -33,3 ft | kg | lb | kg | lb | kg | lb | kg | lb | kg | lb | kg | lb | kg | lb | kg | lb | 22,58 | |
| -10,5 m | -35,0 ft | kg | lb | kg | lb | kg | lb | kg | lb | kg | lb | kg | lb | kg | lb | kg | lb | 22,54 | |
| -11,0 m | -36,7 ft | kg | lb | kg | lb | kg | lb | kg | lb | kg | lb | kg | lb | kg | lb | kg | lb | 22,63 | |
| -11,5 m | -38,3 ft | kg | lb | kg | lb | kg | lb | kg | lb | kg | lb | kg | lb | kg | lb | kg | lb | 22,98 | |
| -12,0 m | -40,0 ft | kg | lb | kg | lb | kg | lb | kg | lb | kg | lb | kg | lb | kg | lb | kg | lb | 21,57 | |
| -12,5 m | -41,7 ft | kg | lb | kg | lb | kg | lb | kg | lb | kg | lb | kg | lb | kg | lb | kg | lb | 21,28 | |
| -13,0 m | -43,3 ft | kg | lb | kg | lb | kg | lb | kg | lb | kg | lb | kg | lb | kg | lb | kg | lb | 20,83 | |
| -13,5 m | -45,0 ft | kg | lb | kg | lb | kg | lb | kg | lb | kg | lb | kg | lb | kg | lb | kg | lb | 20,43 | |
| -14,0 m | -46,7 ft | kg | lb | kg | lb | kg | lb | kg | lb | kg | lb | kg | lb | kg | lb | kg | lb | 20,01 | |
| -14,5 m | -48,3 ft | kg | lb | kg | lb | kg | lb | kg | lb | kg | lb | kg | lb | kg | lb | kg | lb | 19,57 | |
| -15,0 m | -50,0 ft | kg | lb | kg | lb | kg | lb | kg | lb | kg | lb | kg | lb | kg | lb | kg | lb | 19,11 | |
| -15,5 m | -51,7 ft | kg | lb | kg | lb | kg | lb | kg | lb | kg | lb | kg | lb | kg | lb | kg | lb | 18,61 | |
| -16,0 m | -53,3 ft | kg | lb | kg | lb | kg | lb | kg | lb | kg | lb | kg | lb | kg | lb | kg | lb | 18,09 | |
| -16,5 m | -55,0 ft | kg | lb | kg | lb | kg | lb | kg | lb | kg | lb | kg | lb | kg | lb | kg | lb | 17,55 | |
| -17,0 m | -56,7 ft | kg | lb | kg | lb | kg | lb | kg | lb | kg | lb | kg | lb | kg | lb | kg | lb | 16,98 | |
| -17,5 m | -58,3 ft | kg | lb | kg | lb | kg | lb | kg | lb | kg | lb | kg | lb | kg | lb | kg | lb | 16,53 | |
| -18,0 m | -60,0 ft | kg | lb | kg | lb | kg | lb | kg | lb | kg | lb | kg | lb | kg | lb | kg | lb | 15,98 | |
| -18,5 m | -61,7 ft | kg | lb | kg | lb | kg | lb | kg | lb | kg | lb | kg | lb | kg | lb | kg | lb | 15,49 | |
| -19,0 m | -63,3 ft | kg | lb | kg | lb | kg | lb | kg | lb | kg | lb | kg | lb | kg | lb | kg | lb | 14,73 | |
| -19,5 m | -65,0 ft | kg | lb | kg | lb | kg | lb | kg | lb | kg | lb | kg | lb | kg | lb | kg | lb | 13,01 | |



ISO 10567:2007



*Menunjukkan bahwa beban dibatasi oleh kapasitas angkat hidraulik, bukan beban kemiringan. Beban di atas sesuai dengan standar peringkat kapasitas angkat hidraulik excavator ISO 10567:2007. Beban tidak melebihi 87% dari kapasitas angkat hidraulik atau 75% dari beban kemiringan. Bobot semua aksesoris pengangkatan harus dikurangi dari kapasitas angkat di atas. Kapasitas angkat dihitung saat alat berat berada di permukaan penopang yang padat dan rata. Penggunaan titik attachment work tool untuk memegang/mengangkat objek, dapat memengaruhi kinerja pengangkatan alat berat.









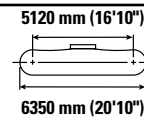
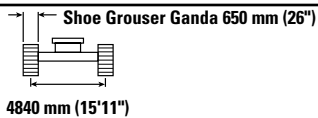
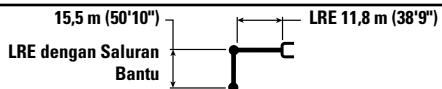

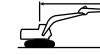





Bacalah selalu Buku Petunjuk Pengoperasian dan Perawatan yang sesuai untuk mendapatkan informasi produk tertentu.

Spesifikasi Hydraulic Excavator LRE 395

Kapasitas Angkat Boom LRE – Counterweight 21,6 mt (47.600 lb) – tanpa Bucket

Di Atas Permukaan Tanah



|  | 14,5 m (48,3 ft) | | 15 m (50 ft) | | 15,5 m (51,7 ft) | | 16 m (53,3 ft) | | 16,5 m (55 ft) | | 17 m (56,7 ft) | | 17,5 m (58,3 ft) | |  | | mm ft/in | | |
|-----------------------------------------------------------------------------------|-----------------------------------------------------------------------------------|-----------------------------------------------------------------------------------|-----------------------------------------------------------------------------------|-----------------------------------------------------------------------------------|-----------------------------------------------------------------------------------|-----------------------------------------------------------------------------------|-----------------------------------------------------------------------------------|-----------------------------------------------------------------------------------|-----------------------------------------------------------------------------------|-----------------------------------------------------------------------------------|------------------------------------------------------------------------------------|-------------------------------------------------------------------------------------|-------------------------------------------------------------------------------------|-------------------------------------------------------------------------------------|-------------------------------------------------------------------------------------|-------------------------------------------------------------------------------------|-------------|---------|-------|
| |  |  |  |  |  |  |  |  |  |  |  |  |  |  |  |  | | | |
| 7,0 m 23,3 ft | kg | | | | | | | | | | | | | | | | *3000 | *3000 | 26,01 |
| 6,5 m 21,7 ft | kg | | | | | | | | | | | | | | | | *5000 | *5000 | 26,09 |
| 6,0 m 20,0 ft | kg | | | | | | | | | | | | | | | | *10.650 | *10.650 | 26,15 |
| 5,5 m 18,3 ft | kg | | | | | | | | | | | | | | | | *5000 | *5000 | 26,2 |
| 5,0 m 16,7 ft | kg | | | | | | | | | | | | | | | | *10.750 | *10.750 | 26,24 |
| 4,5 m 15,0 ft | kg | | | | | | | | | | | | | | | | *6600 | *6600 | 26,28 |
| 4,0 m 13,3 ft | kg | | | | | | | | | | | | | | | | *3000 | *3000 | 26,2 |
| 3,5 m 11,7 ft | kg | | | | | | | | | | | | | | | | *6600 | *6600 | 26,3 |
| 3,0 m 10,0 ft | kg | | | | | | | | | | | | | | | | *6600 | *6600 | 26,28 |
| 2,5 m 8,3 ft | kg | | | | | | | | | | | | | | | | *3050 | *3050 | 26,24 |
| 2,0 m 6,7 ft | kg | | | | | | | | | | | | | | | | *6650 | *6650 | 26,28 |
| 1,5 m 5,0 ft | kg | | | | | | | | | | | | | | | | *3050 | *3050 | 26,24 |
| 1,0 m 3,3 ft | kg | | | | | | | | | | | | | | | | *6700 | *6700 | 26,28 |
| 0,5 m 1,7 ft | kg | | | | | | | | | | | | | | | | *3100 | *3100 | 26,31 |
| 0 m 0 ft | kg | | | | | | | | | | | | | | | | *6900 | *6900 | 26,33 |
| | lb | | | | | | | | | | | | | | | | *7500 | *7500 | 86,33 |



ISO 10567:2007



*Menunjukkan bahwa beban dibatasi oleh kapasitas angkat hidraulik, bukan beban kemiringan. Beban di atas sesuai dengan standar peringkat kapasitas angkat hydraulic excavator ISO 10567:2007. Beban tidak melebihi 87% dari kapasitas angkat hidraulik atau 75% dari beban kemiringan. Bobot semua aksesoris pengangkatan harus dikurangi dari kapasitas angkat di atas. Kapasitas angkat dihitung saat alat berada di permukaan penopang yang padat dan rata. Penggunaan titik attachment work tool untuk memegang/mengangkat objek, dapat memengaruhi kinerja pengangkatan alat berat.

Bacalah selalu Buku Petunjuk Pengoperasian dan Perawatan yang sesuai untuk mendapatkan informasi produk tertentu.

Spesifikasi Hydraulic Excavator 395 LRE

Kapasitas Angkat Boom LRE – Counterweight 21,6 mt (47.600 lb) – tanpa Bucket

Di Bawah Permukaan Tanah

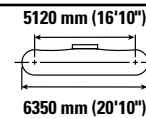
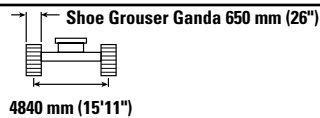
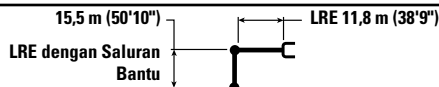

| LRE dengan Saluran Bantu | 14,5 m (48,3 ft) | | 15 m (50 ft) | | 15,5 m (51,7 ft) | | 16 m (53,3 ft) | | 16,5 m (55 ft) | | 17 m (56,7 ft) | | 17,5 m (58,3 ft) | | mm ft/in | | |
|--------------------------|------------------|-------|--------------|-------|------------------|-------|----------------|-------|----------------|-------|----------------|-------|------------------|-------|----------|-------|----------------|
| | kg | lb | kg | lb | kg | lb | kg | lb | kg | lb | kg | lb | kg | lb | kg | lb | |
| 0 m 0 ft | 7200 | 15550 | 7200 | 15550 | 6900 | 14900 | 6900 | 14900 | 6650 | 14300 | 6650 | 14300 | 6350 | 13750 | 6350 | 13750 | 26,14 85,77 |
| -0,5 m -1,7 ft | 7300 | 15700 | 7300 | 15700 | 7000 | 15050 | 7000 | 15050 | 6700 | 14450 | 6700 | 14450 | 6450 | 13850 | 6450 | 13850 | 26,08 85,56 |
| -1,0 m -3,3 ft | 7350 | 15850 | 7350 | 15850 | 7050 | 15200 | 7050 | 15200 | 6750 | 14600 | 6750 | 14600 | 6500 | 14000 | 6500 | 14000 | 26,01 85,32 |
| -1,5 m -5,0 ft | 7400 | 16000 | 7400 | 16000 | 7100 | 15350 | 7100 | 15350 | 6800 | 14750 | 6800 | 14750 | 6550 | 14150 | 6550 | 14150 | 25,92 85,04 |
| -2,0 m -6,7 ft | 7500 | 16150 | 7500 | 16150 | 7150 | 15450 | 7150 | 15450 | 6850 | 14850 | 6850 | 14850 | 6600 | 14250 | 6600 | 14250 | 25,83 84,73 |
| -2,5 m | 7550 | 16250 | 7550 | 16250 | 7200 | 15550 | 7200 | 15550 | 6900 | 14900 | 6900 | 14900 | 6650 | 14300 | 6650 | 14300 | 25,73 84,38 |
| -3,0 m | 7600 | 16350 | 7600 | 16350 | 7250 | 15650 | 7250 | 15650 | 6950 | 14950 | 6950 | 14950 | 6700 | 14400 | 6700 | 14400 | 25,62 84 |
| -3,5 m | 7650 | 16450 | 7650 | 16450 | 7300 | 15750 | 7300 | 15750 | 7000 | 15000 | 7000 | 15000 | 6750 | 14450 | 6750 | 14450 | 25,49 83,59 |
| -4,0 m | 7650 | 16550 | 7650 | 16550 | 7350 | 15850 | 7350 | 15850 | 7050 | 15100 | 7050 | 15100 | 6800 | 14500 | 6800 | 14500 | 25,36 83,13 |
| -4,5 m | 7700 | 16600 | 7700 | 16600 | 7350 | 15900 | 7350 | 15900 | 7050 | 15150 | 7050 | 15150 | 6800 | 14550 | 6800 | 14550 | 25,21 82,65 |
| -5,0 m | 7750 | 16650 | 7750 | 16650 | 7400 | 15950 | 7400 | 15950 | 7100 | 15200 | 7100 | 15200 | 6850 | 14600 | 6850 | 14600 | 25,06 82,12 |
| -5,5 m | 7750 | 16700 | 7750 | 16700 | 7400 | 16000 | 7400 | 16000 | 7100 | 15250 | 7100 | 15250 | 6850 | 14650 | 6850 | 14650 | 24,89 81,56 |
| -6,0 m | 7750 | 16750 | 7750 | 16750 | 7400 | 16000 | 7400 | 16000 | 7100 | 15250 | 7100 | 15250 | 6850 | 14650 | 6850 | 14650 | 24,71 80,96 |
| -6,5 m | 7750 | 16750 | 7750 | 16750 | 7400 | 16000 | 7400 | 16000 | 7100 | 15250 | 7100 | 15250 | 6850 | 14650 | 6850 | 14650 | 24,52 80,32 |
| -7,0 m | 7750 | 16750 | 7750 | 16750 | 7400 | 16000 | 7400 | 16000 | 7100 | 15250 | 7100 | 15250 | 6850 | 14650 | 6850 | 14650 | 24,32 79,63 |
| -7,5 m | 7750 | 16750 | 7750 | 16750 | 7400 | 16000 | 7400 | 16000 | 7100 | 15250 | 7100 | 15250 | 6850 | 14650 | 6850 | 14650 | 24,11 78,91 |
| -8,0 m | 7750 | 16750 | 7750 | 16750 | 7400 | 16000 | 7400 | 16000 | 7100 | 15250 | 7100 | 15250 | 6850 | 14650 | 6850 | 14650 | 23,88 78,15 |
| -8,5 m | 7750 | 16750 | 7750 | 16750 | 7400 | 16000 | 7400 | 16000 | 7100 | 15250 | 7100 | 15250 | 6850 | 14650 | 6850 | 14650 | 23,64 77,34 |
| -9,0 m | 7750 | 16750 | 7750 | 16750 | 7400 | 16000 | 7400 | 16000 | 7100 | 15250 | 7100 | 15250 | 6850 | 14650 | 6850 | 14650 | 23,39 76,48 |
| -9,5 m | 7750 | 16750 | 7750 | 16750 | 7400 | 16000 | 7400 | 16000 | 7100 | 15250 | 7100 | 15250 | 6850 | 14650 | 6850 | 14650 | 23,12 75,58 |
| -10,0 m | 7750 | 16750 | 7750 | 16750 | 7400 | 16000 | 7400 | 16000 | 7100 | 15250 | 7100 | 15250 | 6850 | 14650 | 6850 | 14650 | 22,84 74,63 |
| -10,5 m | 7750 | 16750 | 7750 | 16750 | 7400 | 16000 | 7400 | 16000 | 7100 | 15250 | 7100 | 15250 | 6850 | 14650 | 6850 | 14650 | 22,55 73,65 |
| -11,0 m | 7750 | 16750 | 7750 | 16750 | 7400 | 16000 | 7400 | 16000 | 7100 | 15250 | 7100 | 15250 | 6850 | 14650 | 6850 | 14650 | 22,23 72,58 |
| -11,5 m | 7750 | 16750 | 7750 | 16750 | 7400 | 16000 | 7400 | 16000 | 7100 | 15250 | 7100 | 15250 | 6850 | 14650 | 6850 | 14650 | 21,91 71,47 |
| -12,0 m | 7750 | 16750 | 7750 | 16750 | 7400 | 16000 | 7400 | 16000 | 7100 | 15250 | 7100 | 15250 | 6850 | 14650 | 6850 | 14650 | 21,57 70,3 |
| -12,5 m | 7750 | 16750 | 7750 | 16750 | 7400 | 16000 | 7400 | 16000 | 7100 | 15250 | 7100 | 15250 | 6850 | 14650 | 6850 | 14650 | 21,2 |
| -13,0 m | 7750 | 16750 | 7750 | 16750 | 7400 | 16000 | 7400 | 16000 | 7100 | 15250 | 7100 | 15250 | 6850 | 14650 | 6850 | 14650 | 20,83 |
| -13,5 m | 7750 | 16750 | 7750 | 16750 | 7400 | 16000 | 7400 | 16000 | 7100 | 15250 | 7100 | 15250 | 6850 | 14650 | 6850 | 14650 | 20,43 |
| -14,0 m | 7750 | 16750 | 7750 | 16750 | 7400 | 16000 | 7400 | 16000 | 7100 | 15250 | 7100 | 15250 | 6850 | 14650 | 6850 | 14650 | 19,1 |
| -14,5 m | 7750 | 16750 | 7750 | 16750 | 7400 | 16000 | 7400 | 16000 | 7100 | 15250 | 7100 | 15250 | 6850 | 14650 | 6850 | 14650 | 18,03 |
| -15,0 m | 7750 | 16750 | 7750 | 16750 | 7400 | 16000 | 7400 | 16000 | 7100 | 15250 | 7100 | 15250 | 6850 | 14650 | 6850 | 14650 | 16,29 |
| -15,5 m | 7750 | 16750 | 7750 | 16750 | 7400 | 16000 | 7400 | 16000 | 7100 | 15250 | 7100 | 15250 | 6850 | 14650 | 6850 | 14650 | 15,46 |
| -16,0 m | 7750 | 16750 | 7750 | 16750 | 7400 | 16000 | 7400 | 16000 | 7100 | 15250 | 7100 | 15250 | 6850 | 14650 | 6850 | 14650 | 14,99 |
| -16,5 m | 7750 | 16750 | 7750 | 16750 | 7400 | 16000 | 7400 | 16000 | 7100 | 15250 | 7100 | 15250 | 6850 | 14650 | 6850 | 14650 | 14,99 |
| -17,0 m | 7750 | 16750 | 7750 | 16750 | 7400 | 16000 | 7400 | 16000 | 7100 | 15250 | 7100 | 15250 | 6850 | 14650 | 6850 | 14650 | 14,99 |
| -17,5 m | 7750 | 16750 | 7750 | 16750 | 7400 | 16000 | 7400 | 16000 | 7100 | 15250 | 7100 | 15250 | 6850 | 14650 | 6850 | 14650 | 14,99 |
| -18,0 m | 7750 | 16750 | 7750 | 16750 | 7400 | 16000 | 7400 | 16000 | 7100 | 15250 | 7100 | 15250 | 6850 | 14650 | 6850 | 14650 | 14,99 |
| -18,5 m | 7750 | 16750 | 7750 | 16750 | 7400 | 16000 | 7400 | 16000 | 7100 | 15250 | 7100 | 15250 | 6850 | 14650 | 6850 | 14650 | 14,99 |
| -19,0 m | 7750 | 16750 | 7750 | 16750 | 7400 | 16000 | 7400 | 16000 | 7100 | 15250 | 7100 | 15250 | 6850 | 14650 | 6850 | 14650 | 14,99 |
| -19,5 m | 7750 | 16750 | 7750 | 16750 | 7400 | 16000 | 7400 | 16000 | 7100 | 15250 | 7100 | 15250 | 6850 | 14650 | 6850 | 14650 | 14,99 |
| -20,0 m | 7750 | 16750 | 7750 | 16750 | 7400 | 16000 | 7400 | 16000 | 7100 | 15250 | 7100 | 15250 | 6850 | 14650 | 6850 | 14650 | 14,99 |



ISO 10567:2007



*Menunjukkan bahwa beban dibatasi oleh kapasitas angkat hidraulik, bukan beban kemiringan. Beban di atas sesuai dengan standar peringkat kapasitas angkat hydraulic excavator ISO 10567:2007. Beban tidak melebihi 87% dari kapasitas angkat hidraulik atau 75% dari beban kemiringan. Bobot semua aksesoris pengangkatan harus dikurangi dari kapasitas angkat di atas. Kapasitas angkat dihitung saat alat berat berada di permukaan penopang yang padat dan rata. Penggunaan titik attachment work tool untuk memegang/mengangkat objek, dapat memengaruhi kinerja pengangkatan alat berat.

Bacalah selalu Buku Petunjuk Pengoperasian dan Perawatan yang sesuai untuk mendapatkan informasi produk tertentu.

Spesifikasi Hydraulic Excavator LRE 395

Kapasitas Angkat Boom LRE – Counterweight 21,6 mt (47.600 lb) – tanpa Bucket

Di Atas Permukaan Tanah

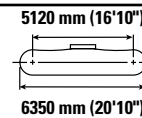
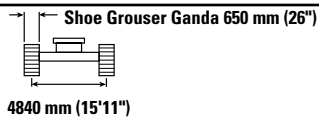
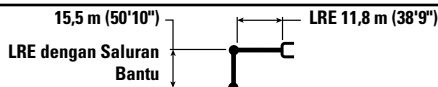

| 18 m (60 ft) | 18,5 m (61,7 ft) | | 19 m (63,3 ft) | | 19,5 m (65 ft) | | 20 m (66,7 ft) | | 20,5 m (68,3 ft) | | 21 m (70 ft) | | mm ft/in |
|-------------------|------------------|-------|----------------|-------|----------------|-------|----------------|-------|------------------|-------|--------------|-------|----------|
| | kg lb | kg lb | kg lb | kg lb | kg lb | kg lb | kg lb | kg lb | kg lb | kg lb | kg lb | kg lb | |
| 18,5 m 61,7 ft | | | | | | | | | | | | | 21,23 |
| 18,0 m 60,0 ft | | | | | | | | | | | | | 21,59 |
| 17,5 m 58,3 ft | | | | | | | | | | | | | 21,93 |
| 17,0 m 56,7 ft | | | | | | | | | | | | | 22,26 |
| 16,5 m 55,0 ft | | | | | | | | | | | | | 22,57 |
| 16,0 m 53,3 ft | | | | | | | | | | | | | 22,86 |
| 15,5 m 51,7 ft | | | | | | | | | | | | | 23,14 |
| 15,0 m 50,0 ft | | | | | | | | | | | | | 23,41 |
| 14,5 m 48,3 ft | | | | | | | | | | | | | 23,66 |
| 14,0 m 46,7 ft | | | | | | | | | | | | | 23,9 |
| 13,5 m 45,0 ft | | | | | | | | | | | | | 24,12 |
| 13,0 m 43,3 ft | | | | | | | | | | | | | 24,33 |
| 12,5 m 41,7 ft | | | | | | | | | | | | | 24,54 |
| 12,0 m 40,0 ft | | | | | | | | | | | | | 24,72 |
| 11,5 m 38,3 ft | | | | | | | | | | | | | 24,9 |
| 11,0 m 36,7 ft | | | | | | | | | | | | | 25,07 |
| 10,5 m 35,0 ft | | | | | | | | | | | | | 25,22 |
| 10,0 m 33,3 ft | | | | | | | | | | | | | 25,37 |
| 9,5 m 31,7 ft | | | | | | | | | | | | | 25,5 |
| 9,0 m 30,0 ft | | | | | | | | | | | | | 25,62 |
| 8,5 m 28,3 ft | | | | | | | | | | | | | 25,74 |
| 8,0 m 26,7 ft | | | | | | | | | | | | | 25,84 |
| 7,5 m 25,0 ft | | | | | | | | | | | | | 25,93 |
| 7,0 m 23,3 ft | | | | | | | | | | | | | 26,01 |
| 6,5 m 21,7 ft | | | | | | | | | | | | | 26,09 |
| 6,0 m 20,0 ft | | | | | | | | | | | | | 26,15 |
| 5,5 m 18,3 ft | | | | | | | | | | | | | 26,2 |
| 5,0 m 16,7 ft | | | | | | | | | | | | | 26,28 |
| 4,5 m 15,0 ft | | | | | | | | | | | | | 26,3 |
| 4,0 m 13,3 ft | | | | | | | | | | | | | 26,33 |
| 3,5 m 11,7 ft | | | | | | | | | | | | | 26,36 |
| 3,0 m 10,0 ft | | | | | | | | | | | | | 26,39 |
| 2,5 m 8,3 ft | | | | | | | | | | | | | 26,39 |
| 2,0 m 6,7 ft | | | | | | | | | | | | | 26,39 |
| 1,5 m 5,0 ft | | | | | | | | | | | | | 26,29 |
| 1,0 m 3,3 ft | | | | | | | | | | | | | 26,24 |
| 0,5 m 1,7 ft | | | | | | | | | | | | | 26,2 |
| 0 m 0 ft | | | | | | | | | | | | | 26,14 |



ISO 10567:2007



*Menunjukkan bahwa beban dibatasi oleh kapasitas angkat hidraulik, bukan beban kemiringan. Beban di atas sesuai dengan standar peringkat kapasitas angkat hydraulic excavator ISO 10567:2007. Beban tidak melebihi 87% dari kapasitas angkat hidraulik atau 75% dari beban kemiringan. Bobot semua aksesoris pengangkutan harus dikurangi dari kapasitas angkat di atas. Kapasitas angkat dihitung saat alat berat berada di permukaan penopang yang padat dan rata. Penggunaan titik attachment work tool untuk memegang/mengangkat objek, dapat memengaruhi kinerja pengangkutan alat berat.

Bacalah selalu Buku Petunjuk Pengoperasian dan Perawatan yang sesuai untuk mendapatkan informasi produk tertentu.

Spesifikasi Hydraulic Excavator 395 LRE

Kapasitas Angkat Boom LRE – Counterweight 21,6 mt (47.600 lb) – tanpa Bucket

Di Bawah Permukaan Tanah

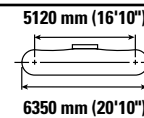
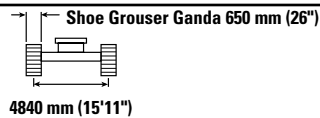
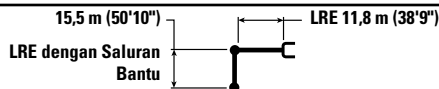

| mm ft/in | 21,5 m (71,7 ft) | | 22 m (73,3 ft) | | 22,5 m (75 ft) | | 23 m (76,7 ft) | | 23,5 m (78,3 ft) | | 24 m (80 ft) | | 24,5 m (81,7 ft) | | mm ft/in | | |
|---------------------|------------------|----------------|----------------|----------------|----------------|----------------|----------------|----------------|------------------|----------------|----------------|----------------|------------------|----------------|----------------|----------------|----------------|
| | kg lb | kg lb | kg lb | kg lb | kg lb | kg lb | kg lb | kg lb | kg lb | kg lb | kg lb | kg lb | kg lb | kg lb | | | |
| 0 m 0 ft | *4400 *9500 | *4400 *9500 | *4300 *9250 | *4300 *9250 | *4150 *9000 | *4150 *9000 | *4050 *8750 | *4050 *8750 | *3950 *8500 | *3950 *8500 | *3850 *8300 | *3850 *8300 | *3750 *8050 | *3750 *8050 | *3400 *7500 | *3400 *7500 | 26,14 85,77 |
| -0,5 m -1,7 ft | *4450 *9550 | *4450 *9550 | *4300 *9300 | *4300 *9300 | *4200 *9050 | *4200 *9050 | *4050 *8850 | *4050 *8850 | *3950 *8650 | *3950 *8650 | *3850 *8300 | *3850 *8300 | *3750 *8050 | *3750 *8050 | *3450 *7550 | *3450 *7550 | 26,08 85,56 |
| -1,0 m -3,3 ft | *4450 *9600 | *4450 *9600 | *4350 *9350 | *4350 *9350 | *4200 *9050 | *4200 *9050 | *4100 *8800 | *4100 *8800 | *4000 *8550 | *4000 *8550 | *3850 *8300 | *3850 *8300 | *3750 *8100 | *3750 *8100 | *3450 *7600 | *3450 *7600 | 26,01 85,32 |
| -1,5 m -5,0 ft | *4500 *9650 | *4500 *9650 | *4350 *9350 | *4350 *9350 | *4250 *9100 | *4250 *9100 | *4100 *8850 | *4100 *8850 | *4000 *8600 | *4000 *8600 | *3900 *8350 | *3900 *8350 | *3750 *8100 | *3750 *8100 | *3450 *7600 | *3450 *7600 | 25,92 85,04 |
| -2,0 m -6,7 ft | *4500 *9700 | *4500 *9700 | *4350 *9400 | *4350 *9400 | *4250 *9150 | *4250 *9150 | *4100 *8850 | *4100 *8850 | *4000 *8600 | *4000 *8600 | *3900 *8350 | *3900 *8350 | *3750 *8100 | *3750 *8100 | *3450 *7650 | *3450 *7650 | 25,83 84,73 |
| -2,5 m -8,2 ft | *4500 *9750 | *4500 *9750 | *4400 *9450 | *4400 *9450 | *4250 *9150 | *4250 *9150 | *4150 *8900 | *4150 *8900 | *4000 *8600 | *4000 *8600 | *3900 *8350 | *3900 *8350 | *3750 *8100 | *3750 *8100 | *3500 *7650 | *3500 *7650 | 25,73 84,38 |
| -3,0 m -9,8 ft | *4500 *9750 | *4500 *9750 | *4400 *9450 | *4400 *9450 | *4250 *9150 | *4250 *9150 | *4150 *8900 | *4150 *8900 | *4000 *8600 | *4000 *8600 | *3900 *8350 | *3900 *8350 | *3750 *8100 | *3750 *8100 | *3500 *7700 | *3500 *7700 | 25,62 84,00 |
| -3,5 m -11,5 ft | *4500 *9800 | *4500 *9800 | *4400 *9500 | *4400 *9500 | *4250 *9200 | *4250 *9200 | *4150 *8900 | *4150 *8900 | *4000 *8600 | *4000 *8600 | *3900 *8350 | *3900 *8350 | *3750 *8050 | *3750 *8050 | *3500 *7700 | *3500 *7700 | 25,49 83,59 |
| -4,0 m -13,3 ft | *4500 *9800 | *4500 *9800 | *4400 *9500 | *4400 *9500 | *4300 *9200 | *4300 *9200 | *4150 *8900 | *4150 *8900 | *4000 *8600 | *4000 *8600 | *3900 *8300 | *3900 *8300 | *3750 *8000 | *3750 *8000 | *3500 *7750 | *3500 *7750 | 25,36 83,13 |
| -4,5 m -15,1 ft | *4500 *9800 | *4500 *9800 | *4400 *9500 | *4400 *9500 | *4300 *9200 | *4300 *9200 | *4150 *8850 | *4150 *8850 | *4000 *8600 | *4000 *8600 | *3850 *8300 | *3850 *8300 | *3750 *7950 | *3750 *7950 | *3500 *7800 | *3500 *7800 | 25,21 82,65 |
| -5,0 m -16,4 ft | *4500 *9800 | *4500 *9800 | *4400 *9500 | *4400 *9500 | *4250 *9150 | *4250 *9150 | *4150 *8850 | *4150 *8850 | *4000 *8550 | *4000 *8550 | *3850 *8250 | *3850 *8250 | *3700 *7900 | *3700 *7900 | *3500 *7800 | *3500 *7800 | 25,06 82,12 |
| -5,5 m -18,0 ft | *4500 *9800 | *4500 *9800 | *4400 *9450 | *4400 *9450 | *4250 *9150 | *4250 *9150 | *4100 *8800 | *4100 *8800 | *4000 *8500 | *4000 *8500 | *3800 *8150 | *3800 *8150 | *3650 *7850 | *3650 *7850 | *3500 *7800 | *3500 *7800 | 24,71 81,56 |
| -6,0 m -20,0 ft | *4500 *9750 | *4500 *9750 | *4400 *9450 | *4400 *9450 | *4250 *9100 | *4250 *9100 | *4100 *8750 | *4100 *8750 | *3950 *8450 | *3950 *8450 | *3800 *8100 | *3800 *8100 | *3600 *7900 | *3600 *7900 | *3600 *7900 | *3600 *7900 | 24,71 80,96 |
| -6,5 m -21,7 ft | *4500 *9750 | *4500 *9750 | *4400 *9400 | *4400 *9400 | *4250 *9050 | *4250 *9050 | *4100 *8700 | *4100 *8700 | *3900 *8350 | *3900 *8350 | *3750 *8000 | *3750 *8000 | *3600 *7800 | *3600 *7800 | *3600 *7900 | *3600 *7900 | 24,52 80,32 |
| -7,0 m -23,3 ft | *4500 *9700 | *4500 *9700 | *4350 *9300 | *4350 *9300 | *4200 *8950 | *4200 *8950 | *4050 *8600 | *4050 *8600 | *3900 *8250 | *3900 *8250 | *3700 *7900 | *3700 *7900 | *3600 *7750 | *3600 *7750 | *3600 *7900 | *3600 *7900 | 24,32 79,63 |
| -7,5 m -25,0 ft | *4500 *9600 | *4500 *9600 | *4350 *9250 | *4350 *9250 | *4150 *8850 | *4150 *8850 | *4000 *8500 | *4000 *8500 | *3850 *8200 | *3850 *8200 | *3650 *7850 | *3650 *7850 | *3600 *7750 | *3600 *7750 | *3600 *7900 | *3600 *7900 | 24,11 78,91 |
| -8,0 m -26,7 ft | *4450 *9500 | *4450 *9500 | *4300 *9150 | *4300 *9150 | *4100 *8750 | *4100 *8750 | *3950 *8350 | *3950 *8350 | *3800 *8000 | *3800 *8000 | *3600 *7800 | *3600 *7800 | *3600 *7750 | *3600 *7750 | *3600 *8000 | *3600 *8000 | 23,88 78,15 |
| -8,5 m -28,3 ft | *4400 *9400 | *4400 *9400 | *4250 *9000 | *4250 *9000 | *4050 *8600 | *4050 *8600 | *3900 *8200 | *3900 *8200 | *3700 *7900 | *3700 *7900 | | | | | *3650 *8000 | *3650 *8000 | 23,64 77,34 |
| -9,0 m -30,0 ft | *4350 *9300 | *4350 *9300 | *4200 *8850 | *4200 *8850 | *4000 *8450 | *4000 *8450 | *3800 *8000 | *3800 *8000 | | | | | | | *3650 *8050 | *3650 *8050 | 23,39 76,48 |
| -9,5 m -31,7 ft | *4300 *9100 | *4300 *9100 | *4100 *8700 | *4100 *8700 | *3900 *8200 | *3900 *8200 | *3700 *7900 | *3700 *7900 | | | | | | | *3650 *8050 | *3650 *8050 | 23,12 75,58 |
| -10,0 m -33,3 ft | *4200 *8900 | *4200 *8900 | *4050 *8450 | *4050 *8450 | *3800 *8000 | *3800 *8000 | | | | | | | | | *3650 *8050 | *3650 *8050 | 22,84 74,63 |
| -10,5 m -35,0 ft | *4150 *8650 | *4150 *8650 | *3900 *8150 | *3900 *8150 | *3700 *7900 | *3700 *7900 | | | | | | | | | *3700 *8100 | *3700 *8100 | 22,55 73,63 |
| -11,0 m -36,7 ft | *4000 *8400 | *4000 *8400 | *3800 *8000 | *3800 *8000 | | | | | | | | | | | *3700 *8100 | *3700 *8100 | 22,23 72,58 |
| -11,5 m -38,3 ft | *3900 *8100 | *3900 *8100 | | | | | | | | | | | | | *3700 *8100 | *3700 *8100 | 21,91 71,47 |
| -12,0 m -40,0 ft | *3700 *8050 | *3700 *8050 | | | | | | | | | | | | | *3650 *8050 | *3650 *8050 | 21,57 70,3 |



ISO 10567:2007



*Menunjukkan bahwa beban dibatasi oleh kapasitas angkat hidraulik, bukan beban kemiringan. Beban di atas sesuai dengan standar peringkat kapasitas angkat hydraulic excavator ISO 10567:2007. Beban tidak melebihi 87% dari kapasitas angkat hidraulik atau 75% dari beban kemiringan. Bobot semua aksesoris pengangkatan harus dikurangi dari kapasitas angkat di atas. Kapasitas angkat dihitung saat alat berat berada di permukaan penopang yang padat dan rata. Penggunaan titik attachment work tool untuk memegang/mengangkat objek, dapat memengaruhi kinerja pengangkatan alat berat.

Bacalah selalu Buku Petunjuk Pengoperasian dan Perawatan yang sesuai untuk mendapatkan informasi produk tertentu.

Spesifikasi Hydraulic Excavator LRE 395

Kapasitas Angkat Boom LRE – Counterweight 21,6 mt (47.600 lb) – tanpa Bucket









Di Atas Permukaan Tanah

15,5 m (50'10")
LRE dengan Saluran Bantu

LRE 11,8 m (38'9")

Shoe Grouser Ganda 650 mm (26")
4840 mm (15'11")

5120 mm (16'10")
6350 mm (20'10")

| | | 25 m (83,3 ft) | | 25,5 m (85 ft) | | 26 m (85,3 ft) | | | | mm ft/in |
|---------|----|-----------------------------------------------------------------------------------|-----------------------------------------------------------------------------------|-----------------------------------------------------------------------------------|-----------------------------------------------------------------------------------|-----------------------------------------------------------------------------------|-------------------------------------------------------------------------------------|-------------------------------------------------------------------------------------|-------------------------------------------------------------------------------------|-------------|
| | |  |  |  |  |  |  |  |  | |
| 11,0 m | kg | *3050 | *3050 | | | | | *2950 | *2950 | 25,07 |
| 36,7 ft | lb | | | | | | | *6450 | *6450 | 82,06 |
| 10,5 m | kg | *3300 | *3300 | | | | | *2950 | *2950 | 25,22 |
| 35,0 ft | lb | | | | | | | *6450 | *6450 | 82,59 |
| 10,0 m | kg | *3400 | *3400 | | | | | *2950 | *2950 | 25,37 |
| 33,3 ft | lb | | | | | | | *6450 | *6450 | 83,08 |
| 9,5 m | kg | *3400 | *3400 | *2950 | *2950 | | | *2950 | *2950 | 25,5 |
| 31,7 ft | lb | *6700 | *6700 | | | | | *6450 | *6450 | 83,53 |
| 9,0 m | kg | *3450 | *3450 | *3150 | *3150 | | | *2950 | *2950 | 25,62 |
| 30,0 ft | lb | *7200 | *7200 | | | | | *6450 | *6450 | 83,95 |
| 8,5 m | kg | *3450 | *3450 | *3400 | *3400 | | | *2950 | *2950 | 25,74 |
| 28,3 ft | lb | *7450 | *7450 | | | | | *6450 | *6450 | 84,34 |
| 8,0 m | kg | *3450 | *3450 | *3400 | *3400 | | | *2950 | *2950 | 25,84 |
| 26,7 ft | lb | *7450 | *7450 | | | | | *6500 | *6500 | 84,69 |
| 7,5 m | kg | *3450 | *3450 | *3400 | *3400 | | | *2950 | *2950 | 25,93 |
| 25,0 ft | lb | *7500 | *7500 | *6550 | *6550 | | | *6500 | *6500 | 85,01 |
| 7,0 m | kg | *3450 | *3450 | *3400 | *3400 | *3000 | *3000 | *3000 | *3000 | 26,01 |
| 23,3 ft | lb | *7500 | *7500 | *6950 | *6950 | | | *6550 | *6550 | 85,29 |
| 6,5 m | kg | *3500 | *3500 | *3400 | *3400 | *3200 | *3200 | *3000 | *3000 | 26,09 |
| 21,7 ft | lb | *7550 | *7550 | *7300 | *7300 | | | *6600 | *6600 | 85,53 |
| 6,0 m | kg | *3500 | *3500 | *3450 | *3450 | *3300 | *3300 | *3000 | *3000 | 26,15 |
| 20,0 ft | lb | *7550 | *7550 | *7400 | *7400 | | | *6600 | *6600 | 85,75 |
| 5,5 m | kg | *3500 | *3500 | *3450 | *3450 | *3400 | *3400 | *3050 | *3050 | 26,2 |
| 18,3 ft | lb | *7600 | *7600 | *7450 | *7450 | | | *6650 | *6650 | 85,93 |
| 5,0 m | kg | *3500 | *3500 | *3450 | *3450 | *3400 | *3400 | *3050 | *3050 | 26,24 |
| 16,7 ft | lb | *7600 | *7600 | *7450 | *7450 | | | *6700 | *6700 | 86,08 |
| 4,5 m | kg | *3550 | *3550 | *3450 | *3450 | *3400 | *3400 | *3100 | *3100 | 26,28 |
| 15,0 ft | lb | *7650 | *7650 | *7500 | *7500 | | | *6750 | *6750 | 86,2 |
| 4,0 m | kg | *3550 | *3550 | *3500 | *3500 | *3400 | *3400 | *3100 | *3100 | 26,3 |
| 13,3 ft | lb | *7650 | *7650 | *7500 | *7500 | | | *6850 | *6850 | 86,28 |
| 3,5 m | kg | *3550 | *3550 | *3500 | *3500 | *3400 | *3400 | *3150 | *3150 | 26,31 |
| 11,7 ft | lb | *7700 | *7700 | *7500 | *7500 | | | *6900 | *6900 | 86,33 |
| 3,0 m | kg | *3600 | *3600 | *3500 | *3500 | *3400 | *3400 | *3150 | *3150 | 26,32 |
| 10,0 ft | lb | *7700 | *7700 | *7550 | *7550 | | | *6950 | *6950 | 86,35 |
| 2,5 m | kg | *3600 | *3600 | *3500 | *3500 | *3450 | *3450 | *3200 | *3200 | 26,31 |
| 8,3 ft | lb | *7750 | *7750 | *7550 | *7550 | | | *7050 | *7050 | 86,33 |
| 2,0 m | kg | *3600 | *3600 | *3500 | *3500 | *3450 | *3450 | *3250 | *3250 | 26,3 |
| 6,7 ft | lb | *7750 | *7750 | *7600 | *7600 | | | *7100 | *7100 | 86,29 |
| 1,5 m | kg | *3600 | *3600 | *3550 | *3550 | *3450 | *3450 | *3300 | *3300 | 26,27 |
| 5,0 ft | lb | *7800 | *7800 | *7600 | *7600 | | | *7200 | *7200 | 86,21 |
| 1,0 m | kg | *3650 | *3650 | *3550 | 3550 | *3450 | *3450 | *3300 | *3300 | 26,24 |
| 3,3 ft | lb | *7800 | *7800 | *7600 | *7600 | | | *7300 | *7300 | 86,1 |
| 0,5 m | kg | *3650 | *3650 | *3550 | *3550 | *3450 | *3450 | *3350 | *3350 | 26,2 |
| 1,7 ft | lb | *7850 | *7850 | *7600 | *7600 | | | *7400 | *7400 | 85,95 |
| 0 m | kg | *3650 | *3650 | *3550 | 3550 | *3450 | *3450 | *3400 | *3400 | 26,14 |
| 0 ft | lb | *7850 | *7850 | *7650 | *7650 | | | *7500 | *7500 | 85,77 |



ISO 10567:2007



*Menunjukkan bahwa beban dibatasi oleh kapasitas angkat hidraulik, bukan beban kemiringan. Beban di atas sesuai dengan standar peringkat kapasitas angkat hydraulic excavator ISO 10567:2007. Beban tidak melebihi 87% dari kapasitas angkat hidraulik atau 75% dari beban kemiringan. Bobot semua aksesoris pengangkatan harus dikurangi dari kapasitas angkat di atas. Kapasitas angkat dihitung saat alat berada di permukaan penopang yang padat dan rata. Penggunaan titik attachment work tool untuk memegang/mengangkat objek, dapat memengaruhi kinerja pengangkatan alat berat.

Bacalah selalu Buku Petunjuk Pengoperasian dan Perawatan yang sesuai untuk mendapatkan informasi produk tertentu.

Spesifikasi Hydraulic Excavator 395 LRE

Kapasitas Angkat Boom LRE – Counterweight 21,6 mt (47.600 lb) – tanpa Bucket

Di Bawah Permukaan Tanah

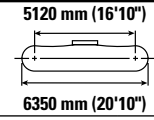
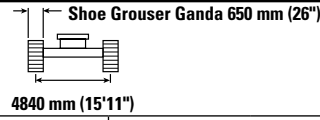
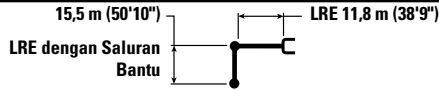

| | | 25 m (83,3 ft) | | 25,5 m (85 ft) | | 26 m (85,3 ft) | | | | mm ft/in |
|----------|----|----------------|-------|----------------|-------|----------------|-------|-------|-------|-------------|
| | | | | | | | | | | |
| 0 m | kg | *3650 | *3650 | *3550 | 3550 | *3450 | *3450 | *3400 | *3400 | 26,14 |
| 0 ft | lb | *7850 | *7850 | *7650 | *7650 | | | *7500 | *7500 | 85,77 |
| -0,5 m | kg | *3650 | *3650 | *3550 | 3550 | *3450 | *3450 | *3450 | *3450 | 26,08 |
| -1,7 ft | lb | *7850 | *7850 | *7650 | *7650 | | | *7550 | *7550 | 85,56 |
| -1,0 m | kg | *3650 | *3650 | *3550 | *3550 | *3450 | *3450 | *3450 | *3450 | 26,01 |
| -3,3 ft | lb | *7850 | *7850 | *7600 | *7600 | | | *7600 | *7600 | 85,32 |
| -1,5 m | kg | *3650 | *3650 | *3550 | *3550 | | | *3450 | *3450 | 25,92 |
| -5,0 ft | lb | *7850 | *7850 | *7600 | *7600 | | | *7600 | *7600 | 85,04 |
| -2,0 m | kg | *3650 | *3650 | *3550 | *3550 | | | *3450 | *3450 | 25,83 |
| -6,7 ft | lb | *7850 | *7850 | | | | | *7650 | *7650 | 84,73 |
| -2,5 m | kg | *3650 | *3650 | *3550 | *3550 | | | *3500 | *3500 | 25,73 |
| -8,3 ft | lb | *7850 | *7850 | | | | | *7650 | *7650 | 84,38 |
| -3,0 m | kg | *3650 | *3650 | *3550 | *3550 | | | *3500 | *3500 | 25,62 |
| -10,0 ft | lb | *7800 | *7800 | | | | | *7700 | *7700 | 84 |
| -3,5 m | kg | *3650 | *3650 | | | | | *3500 | *3500 | 25,49 |
| -11,7 ft | lb | *7750 | *7750 | | | | | *7700 | *7700 | 83,59 |
| -4,0 m | kg | *3600 | *3600 | | | | | *3550 | *3550 | 25,36 |
| -13,3 ft | lb | | | | | | | *7750 | *7750 | 83,13 |
| -4,5 m | kg | *3600 | *3600 | | | | | *3550 | *3550 | 25,21 |
| -15,0 ft | lb | | | | | | | *7800 | *7800 | 82,65 |
| -5,0 m | kg | *3550 | *3550 | | | | | *3550 | *3550 | 25,06 |
| -16,7 ft | lb | | | | | | | *7800 | *7800 | 82,12 |



ISO 10567:2007



*Menunjukkan bahwa beban dibatasi oleh kapasitas angkat hidraulik, bukan beban kemiringan. Beban di atas sesuai dengan standar peringkat kapasitas angkat hydraulic excavator ISO 10567:2007. Beban tidak melebihi 87% dari kapasitas angkat hidraulik atau 75% dari beban kemiringan. Bobot semua aksesoris pengangkatan harus dikurangi dari kapasitas angkat di atas. Kapasitas angkat dihitung saat alat berat berada di permukaan penopang yang padat dan rata. Penggunaan titik attachment work tool untuk memegang/mengangkat objek, dapat memengaruhi kinerja pengangkatan alat berat.

Bacalah selalu Buku Petunjuk Pengoperasian dan Perawatan yang sesuai untuk mendapatkan informasi produk tertentu.

Spesifikasi Hydraulic Excavator LRE 395

Kapasitas Angkat Boom LRE – Counterweight 21,6 mt (47.600 lb) – tanpa Bucket

Di Bawah Permukaan Tanah

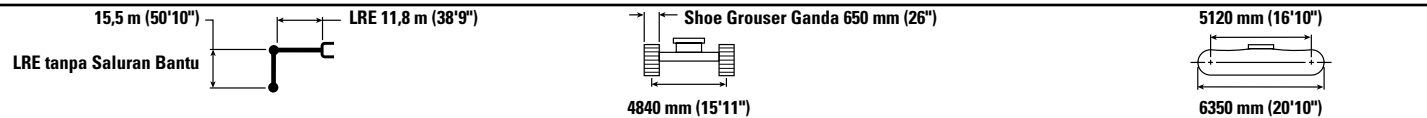

| mm ft/in | 0,5 m (1,7 ft) | | 1 m (3,3 ft) | | 1,5 m (5 ft) | | 2 m (6,7 ft) | | 2,5 m (8,3 ft) | | 3 m (10 ft) | | 3,5 m (11,7 ft) | | mm ft/in | |
|---------------------|----------------|----------|--------------|----------|--------------|----------|--------------|----------|----------------|----------|-------------|----------|-----------------|----------|-------------|----------------|
| | kg lb | kg lb | kg lb | kg lb | kg lb | kg lb | kg lb | kg lb | kg lb | kg lb | kg lb | kg lb | kg lb | kg lb | kg lb | mm ft/in |
| 0 m 0 ft | | | | | | | | | | | | | | | | *3500 *7750 |
| -0,5 m -1,7 ft | | | | | | | | | | | | | | | | *3500 *7750 |
| -1,0 m -3,3 ft | | | | | | | | | | | | | | | | *3600 *7950 |
| -1,5 m -5,0 ft | | | | | | | | | | | | | | | | *3700 *8100 |
| -2,0 m -6,7 ft | | | | | | | | | | | | | | | | *3750 *8200 |
| -2,5 m -8,3 ft | | | | | | | | | | | | | | | | *3800 *8350 |
| -3,0 m -10,0 ft | | | | | | | | | | | | | | | | *3800 *8400 |
| -3,5 m -11,7 ft | | | | | | | | | | | | | | | | *3850 *8400 |
| -4,0 m -13,3 ft | | | | | | | | | | | | | | | | *3850 *8450 |
| -4,5 m -15,0 ft | | | | | | | | | | | | | | | | *3850 *8500 |
| -5,0 m -16,7 ft | | *10.950 | *10.950 | *10.900 | *10.900 | *4950 | *4950 | *5000 | *5000 | *5200 | *5200 | *5400 | *5400 | *5700 | *5700 | *3900 |
| -5,5 m -18,3 ft | | *5300 | *5300 | *5300 | *5300 | *5350 | *5350 | *5450 | *5450 | *5600 | *5600 | *5850 | *5850 | *6150 | *6150 | *3900 |
| -6,0 m -20,0 ft | | *5700 | *5700 | *5700 | *5700 | *5800 | *5800 | *5900 | *5900 | *6050 | *6050 | *6300 | *6300 | *6600 | *6600 | *3900 |
| -6,5 m -21,7 ft | | *6100 | *6100 | *6100 | *6100 | *6200 | *6200 | *6350 | *6350 | *6500 | *6500 | *6750 | *6750 | *7050 | *7050 | *3900 |
| -7,0 m -23,3 ft | | *6500 | *6500 | *6500 | *6500 | *6650 | *6650 | *6800 | *6800 | *7000 | *7000 | *7250 | *7250 | *7550 | *7550 | *3950 |
| -7,5 m -25,0 ft | | *6900 | *6900 | *6950 | *6950 | *7100 | *7100 | *7250 | *7250 | *7450 | *7450 | *7700 | *7700 | *8000 | *8000 | *3950 |
| -8,0 m -26,7 ft | | *7300 | *7300 | *7400 | *7400 | *7500 | *7500 | *7700 | *7700 | *7900 | *7900 | *8200 | *8200 | *8500 | *8500 | *4000 |
| -8,5 m -28,3 ft | | *7750 | *7750 | *7850 | *7850 | *8000 | *8000 | *8150 | *8150 | *8400 | *8400 | *8650 | *8650 | *9000 | *9000 | *4000 |
| -9,0 m -30,0 ft | | *8200 | *8200 | *8300 | *8300 | *8450 | *8450 | *8650 | *8650 | *8900 | *8900 | *9150 | *9150 | *9500 | *9500 | *4000 |
| -9,5 m -31,7 ft | | *8600 | *8600 | *8750 | *8750 | *8900 | *8900 | *9100 | *9100 | *9350 | *9350 | *9700 | *9700 | *10.050 | *10.050 | *4000 |
| -10,0 m -33,3 ft | | *9050 | *9050 | *9200 | *9200 | *9400 | *9400 | *9600 | *9600 | *9900 | *9900 | *10.200 | *10.200 | *10.550 | *10.550 | *4000 |
| -10,5 m -35,0 ft | | *9500 | *9500 | *9700 | *9700 | *9900 | *9900 | *10.100 | *10.100 | *10.400 | *10.400 | *10.750 | *10.750 | *11.100 | *11.100 | *4000 |
| -11,0 m -36,7 ft | | *10.000 | *10.000 | *10.150 | *10.150 | *10.400 | *10.400 | *10.650 | *10.650 | *10.950 | *10.950 | *11.300 | *11.300 | *11.700 | *11.700 | *4000 |
| -11,5 m -38,3 ft | | *10.500 | *10.500 | *10.650 | *10.650 | *10.900 | *10.900 | *11.150 | *11.150 | *11.450 | *11.450 | *11.850 | *11.850 | *12.250 | *12.250 | *4050 |
| -12,0 m -40,0 ft | | *11.000 | *11.000 | *11.150 | *11.150 | *11.400 | *11.400 | *11.700 | *11.700 | *12.050 | *12.050 | *12.400 | *12.400 | *12.850 | *12.850 | *4050 |
| -12,5 m -41,7 ft | | *11.450 | *11.450 | *11.700 | *11.700 | *11.950 | *11.950 | *12.250 | *12.250 | *12.600 | *12.600 | *13.000 | *13.000 | *13.450 | *13.450 | *4000 |
| -13,0 m -43,3 ft | | *12.000 | *12.000 | *12.250 | *12.250 | *12.500 | *12.500 | *12.850 | *12.850 | *13.200 | *13.200 | *13.600 | *13.600 | *14.100 | *14.100 | *4000 |
| -13,5 m -45,0 ft | | *12.500 | *12.500 | *12.800 | *12.800 | *13.100 | *13.100 | *13.400 | *13.400 | *13.800 | *13.800 | *14.250 | *14.250 | *14.750 | *14.750 | *4000 |
| -14,0 m -46,7 ft | | | | *28.700 | *28.700 | *29.400 | *29.400 | *30.200 | *30.200 | *31.100 | *31.100 | *32.150 | *32.150 | *33.300 | *33.300 | *8750 |
| -14,5 m -48,3 ft | | | | *30.000 | *30.000 | *30.750 | *30.750 | *31.600 | *31.600 | *32.550 | *32.550 | *33.650 | *33.650 | *34.850 | *34.850 | *8700 |
| -15,0 m -50,0 ft | | | | | | *14.300 | *14.300 | *14.650 | *14.650 | *15.100 | *15.100 | *15.600 | *15.600 | *16.150 | *16.150 | *3950 |
| -15,5 m -51,7 ft | | | | | | *14.900 | *14.900 | *15.300 | *15.300 | *15.800 | *15.800 | *16.300 | *16.300 | *16.900 | *16.900 | *3900 |
| -16,0 m -53,3 ft | | | | | | *16.000 | *16.000 | *16.500 | *16.500 | *17.050 | *17.050 | *17.650 | *17.650 | *18.300 | *18.300 | *8550 |
| -16,5 m -55,0 ft | | | | | | | | *36.100 | *36.100 | *37.250 | *37.250 | *38.550 | *38.550 | *40.000 | *40.000 | *8450 |
| -17,0 m -56,7 ft | | | | | | | | | | *17.250 | *17.250 | *17.850 | *17.850 | *18.500 | *18.500 | *8300 |
| | | | | | | | | | | *18.650 | *18.650 | *19.450 | *19.450 | *20.300 | *20.300 | *8100 |
| | | | | | | | | | | | | *15.800 | *15.800 | *16.350 | *16.350 | *3650 |
| | | | | | | | | | | | | | | | | *7850 |



ISO 10567:2007



*Menunjukkan bahwa beban dibatasi oleh kapasitas angkat hidraulik, bukan beban kemiringan. Beban di atas sesuai dengan standar peringkat kapasitas angkat hydraulic excavator ISO 10567:2007. Beban tidak melebihi 87% dari kapasitas angkat hidraulik atau 75% dari beban kemiringan. Bobot semua aksesoris pengangkatan harus dikurangi dari kapasitas angkat di atas. Kapasitas angkat dihitung saat alat berat berada di permukaan penopang yang padat dan rata. Penggunaan titik attachment work tool untuk memegang/mengangkat objek, dapat memengaruhi kinerja pengangkatan alat berat.

Bacalah selalu Buku Petunjuk Pengoperasian dan Perawatan yang sesuai untuk mendapatkan informasi produk tertentu.

Spesifikasi Hydraulic Excavator 395 LRE

Kapasitas Angkat Boom LRE – Counterweight 21,6 mt (47.600 lb) – tanpa Bucket

Di Bawah Permukaan Tanah

| | | 15,5 m (50'10") | | LRE 11,8 m (38'9") | | Shoe Grouser Ganda 650 mm (26") | | 4840 mm (15'11") | | 5120 mm (16'10") | | 6350 mm (20'10") | | | | | |
|-------------------------|----|-----------------|--|--------------------|--|---------------------------------|--|------------------|--|------------------|--|------------------|--|---------------|---------|----------|-------|
| LRE tanpa Saluran Bantu | | | | | | | | | | | | | | | | | |
| | | 4 m (13,3 ft) | | 4,5 m (15 ft) | | 5 m (16,7 ft) | | 5,5 m (18,3 ft) | | 6 m (20 ft) | | 6,5 m (21,7 ft) | | 7 m (23,3 ft) | | mm ft/in | |
| | | | | | | | | | | | | | | | | | |
| | | | | | | | | | | | | | | | | | |
| 0 m | kg | | | | | | | | | | | | | | | | *3500 |
| 0 ft | lb | | | | | | | | | | | | | | | | *7750 |
| -0,5 m | kg | | | | | | | | | | | | | | | | *3550 |
| -1,7 ft | lb | | | | | | | | | | | | | | | | *7850 |
| -1,0 m | kg | | | | | | | | | | | | | | | | *3600 |
| -3,3 ft | lb | | | | | | | | | | | | | | | | *7950 |
| -1,5 m | kg | | | | | | | | | | | | | *8100 | 8100 | | *3700 |
| -5,0 ft | lb | | | | | | | | | | | | | *18.500 | *18.500 | | *8100 |
| -2,0 m | kg | | | | | | | | | | | | | *8250 | *8250 | | *3750 |
| -6,7 ft | lb | | | | | | | | | | | | | *16.150 | *16.150 | | *8200 |
| -2,5 m | kg | | | | | | | | | | | | | *8450 | *8450 | | *3800 |
| -8,3 ft | lb | | | | | | | | | | | | | *16.700 | *16.700 | | *8350 |
| -3,0 m | kg | | | | | | | | | | | | | *8600 | *8600 | | *3800 |
| -10,0 ft | lb | | | | | | | | | | | | | *19.800 | *19.800 | | *8400 |
| -3,5 m | kg | | | | | | | | | | | | | *8800 | *8800 | | *3850 |
| -11,7 ft | lb | | | | | | | | | | | | | *18.100 | *18.100 | | *8400 |
| -4,0 m | kg | | | | | | | | | | | | | *9000 | *9000 | | *3850 |
| -13,3 ft | lb | | | | | | | | | | | | | *19.750 | *19.750 | | *8500 |
| -4,5 m | kg | | | | | | | | | | | | | *9200 | *9200 | | *3900 |
| -15,0 ft | lb | | | | | | | | | | | | | *20.450 | *20.450 | | *8500 |
| -5,0 m | kg | | | | | | | | | | | | | *9450 | *9450 | | *3900 |
| -16,7 ft | lb | | | | | | | | | | | | | *20.650 | *20.650 | | *8500 |
| -5,5 m | kg | | | | | | | | | | | | | *9650 | *9650 | | *3900 |
| -18,3 ft | lb | | | | | | | | | | | | | *21.600 | *21.600 | | *8550 |
| -6,0 m | kg | | | | | | | | | | | | | *9850 | *9850 | | *3900 |
| -20,0 ft | lb | | | | | | | | | | | | | *22.600 | *22.600 | | *8600 |
| -6,5 m | kg | | | | | | | | | | | | | *10.050 | *10.050 | | *3900 |
| -21,7 ft | lb | | | | | | | | | | | | | *23.700 | *23.700 | | *8650 |
| -7,0 m | kg | | | | | | | | | | | | | *10.250 | *10.250 | | *3950 |
| -23,3 ft | lb | | | | | | | | | | | | | *24.800 | *24.800 | | *8650 |
| -7,5 m | kg | | | | | | | | | | | | | *10.450 | *10.450 | | *3950 |
| -25,0 ft | lb | | | | | | | | | | | | | *25.900 | *25.900 | | *8700 |
| -8,0 m | kg | | | | | | | | | | | | | *10.650 | *10.650 | | *3950 |
| -26,7 ft | lb | | | | | | | | | | | | | *27.150 | *27.150 | | *8700 |
| -8,5 m | kg | | | | | | | | | | | | | *10.850 | *10.850 | | *4000 |
| -28,3 ft | lb | | | | | | | | | | | | | *28.400 | *28.400 | | *8750 |
| -9,0 m | kg | | | | | | | | | | | | | *11.050 | *11.050 | | *4000 |
| -30,0 ft | lb | | | | | | | | | | | | | *29.700 | *29.700 | | *8800 |
| -9,5 m | kg | | | | | | | | | | | | | *11.250 | *11.250 | | *4000 |
| -31,7 ft | lb | | | | | | | | | | | | | *31.050 | *31.050 | | *8800 |
| -10,0 m | kg | | | | | | | | | | | | | *11.450 | *11.450 | | *4000 |
| -33,3 ft | lb | | | | | | | | | | | | | *32.550 | *32.550 | | *8800 |
| -10,5 m | kg | | | | | | | | | | | | | *11.650 | *11.650 | | *4000 |
| -35,0 ft | lb | | | | | | | | | | | | | *33.950 | *33.950 | | *8850 |
| -11,0 m | kg | | | | | | | | | | | | | *11.850 | *11.850 | | *4000 |
| -36,7 ft | lb | | | | | | | | | | | | | *35.500 | *35.500 | | *8850 |
| -11,5 m | kg | | | | | | | | | | | | | *12.050 | *12.050 | | *4050 |
| -38,3 ft | lb | | | | | | | | | | | | | *37.150 | *37.150 | | *8850 |
| -12,0 m | kg | | | | | | | | | | | | | *12.250 | *12.250 | | *4050 |
| -40,0 ft | lb | | | | | | | | | | | | | *38.750 | *38.750 | | *8850 |
| -12,5 m | kg | | | | | | | | | | | | | *12.450 | *12.450 | | *4000 |
| -41,7 ft | lb | | | | | | | | | | | | | *40.350 | *40.350 | | *8850 |
| -13,0 m | kg | | | | | | | | | | | | | *12.650 | *12.650 | | *4000 |
| -43,3 ft | lb | | | | | | | | | | | | | *42.000 | *42.000 | | *8800 |
| -13,5 m | kg | | | | | | | | | | | | | *12.850 | *12.850 | | *4000 |
| -45,0 ft | lb | | | | | | | | | | | | | *43.750 | *43.750 | | *8750 |
| -14,0 m | kg | | | | | | | | | | | | | *13.050 | *13.050 | | *4000 |
| -46,7 ft | lb | | | | | | | | | | | | | *45.600 | *45.600 | | *8700 |
| -14,5 m | kg | | | | | | | | | | | | | *13.250 | *13.250 | | *3950 |
| -48,3 ft | lb | | | | | | | | | | | | | *47.550 | *47.550 | | *8650 |
| -15,0 m | kg | | | | | | | | | | | | | *13.450 | *13.450 | | *3900 |
| -50,0 ft | lb | | | | | | | | | | | | | *49.600 | *49.600 | | *8550 |
| -15,5 m | kg | | | | | | | | | | | | | *13.650 | *13.650 | | *3850 |
| -51,7 ft | lb | | | | | | | | | | | | | *51.750 | *51.750 | | *8450 |
| -16,0 m | kg | | | | | | | | | | | | | *13.850 | *13.850 | | *3800 |
| -53,3 ft | lb | | | | | | | | | | | | | *54.000 | *54.000 | | *8300 |
| -16,5 m | kg | | | | | | | | | | | | | *14.050 | *14.050 | | *3750 |
| -55,0 ft | lb | | | | | | | | | | | | | *56.400 | *56.400 | | *8100 |
| -17,0 m | kg | | | | | | | | | | | | | *14.250 | *14.250 | | *3650 |
| -56,7 ft | lb | | | | | | | | | | | | | *58.900 | *58.900 | | *7850 |
| -17,5 m | kg | | | | | | | | | | | | | *14.450 | *14.450 | | *3500 |
| -58,3 ft | lb | | | | | | | | | | | | | *61.500 | *61.500 | | *7550 |
| -18,0 m | kg | | | | | | | | | | | | | *14.650 | *14.650 | | *3350 |
| -60,0 ft | lb | | | | | | | | | | | | | *64.200 | *64.200 | | *7150 |
| -18,5 m | kg | | | | | | | | | | | | | *14.850 | *14.850 | | *3200 |
| -61,7 ft | lb | | | | | | | | | | | | | *67.000 | *67.000 | | *6700 |
| -19,0 m | kg | | | | | | | | | | | | | *15.050 | *15.050 | | *2950 |
| -63,3 ft | lb | | | | | | | | | | | | | *70.000 | *70.000 | | *6050 |



ISO 10567:2007



*Menunjukkan bahwa beban dibatasi oleh kapasitas angkat hidraulik, bukan beban kemiringan. Beban di atas sesuai dengan standar peringkat kapasitas angkat hydraulic excavator ISO 10567:2007. Beban tidak melebihi 87% dari kapasitas angkat hidraulik atau 75% dari beban kemiringan. Bobot semua aksesoris pengangkatan harus dikurangi dari kapasitas angkat di atas. Kapasitas angkat dihitung saat alat berat berada di permukaan penopang yang padat dan rata. Penggunaan titik attachment work tool untuk memegang/mengangkat objek, dapat mengurangi kinerja pengangkatan alat berat.



Bacalah selalu Buku Petunjuk Pengoperasian dan Perawatan yang sesuai untuk mendapatkan informasi produk tertentu.

Spesifikasi Hydraulic Excavator LRE 395

Kapasitas Angkat Boom LRE – Counterweight 21,6 mt (47.600 lb) – tanpa Bucket

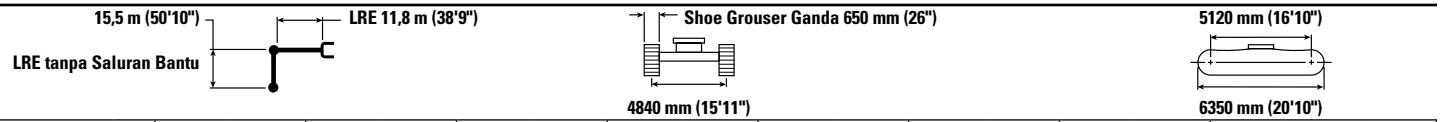
Di Atas Permukaan Tanah



|  | 7,5 m (25 ft) | | 8 m (26,7 ft) | | 8,5 m (28,3 ft) | | 9 m (30 ft) | | 9,5 m (31,7 ft) | | 10 m (33,3 ft) | | 10,5 m (35 ft) | |  | | mm ft/in | |
|-----------------------------------------------------------------------------------|---------------|----|---------------|----|-----------------|----|-------------|----|-----------------|----|----------------|----|----------------|----|-------------------------------------------------------------------------------------|----|-------------|--|
| | kg | lb | kg | lb | kg | lb | kg | lb | kg | lb | kg | lb | kg | lb | kg | lb | | |
| 3,5 m 11,7 ft | kg | | | | | | | | | | | | | | | | | |
| 3,0 m 10,0 ft | kg | | | | | | | | | | | | | | | | | |
| 2,5 m 8,3 ft | kg | | | | | | | | | | | | | | | | | |
| 2,0 m 6,7 ft | kg | | | | | | | | | | | | | | | | | |
| 1,5 m 5,0 ft | kg | | | | | | | | | | | | | | | | | |
| 1,0 m 3,3 ft | kg | | | | | | | | | | | | | | | | | |
| 0,5 m 1,7 ft | kg | | | | | | | | | | | | | | | | | |
| 0 m 0 ft | kg | | | | | | | | | | | | | | | | | |



ISO 10567:2007



*Menunjukkan bahwa beban dibatasi oleh kapasitas angkat hidraulik, bukan beban kemiringan. Beban di atas sesuai dengan standar peringkat kapasitas angkat hydraulic excavator ISO 10567:2007. Beban tidak melebihi 87% dari kapasitas angkat hidraulik atau 75% dari beban kemiringan. Bobot semua aksesoris pengangkatan harus dikurangi dari kapasitas angkat di atas. Kapasitas angkat dihitung saat alat berat berada di permukaan penopang yang padat dan rata. Penggunaan titik attachment work tool untuk memegang/mengangkat objek, dapat memengaruhi kinerja pengangkatan alat berat.

Bacalah selalu Buku Petunjuk Pengoperasian dan Perawatan yang sesuai untuk mendapatkan informasi produk tertentu.

Spesifikasi Hydraulic Excavator 395 LRE

Kapasitas Angkat Boom LRE – Counterweight 21,6 mt (47.600 lb) – tanpa Bucket

Di Bawah Permukaan Tanah

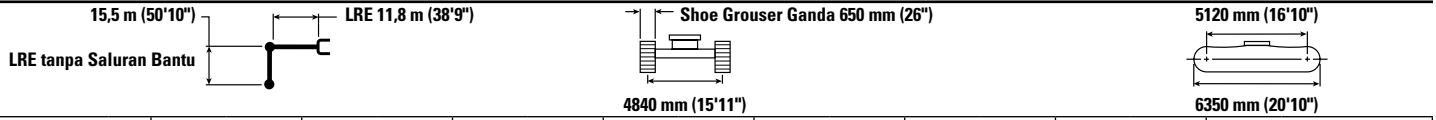

| LRE tanpa Saluran Bantu | kg | lb | 7,5 m (25 ft) | | 8 m (26,7 ft) | | 8,5 m (28,3 ft) | | 9 m (30 ft) | | 9,5 m (31,7 ft) | | 10 m (33,3 ft) | | 10,5 m (35 ft) | | 5120 mm (16'10") | | mm ft/in |
|-------------------------|----|----|---------------|---------|---------------|---------|-----------------|---------|-------------|---------|-----------------|---------|----------------|---------|----------------|---------|------------------|-------|----------|
| | | | kg | lb | kg | lb | kg | lb | kg | lb | kg | lb | kg | lb | kg | lb | kg | lb | |
| 0 m | 0 | 0 | | | *12.200 | *12.200 | *14.850 | *14.850 | *13.800 | *13.800 | *12.900 | *12.900 | *12.050 | *12.050 | *11.350 | *11.350 | *3500 | *3500 | 26,14 |
| -0,5 m | kg | lb | *9700 | *9700 | *11.750 | *11.750 | *14.200 | *14.200 | *13.950 | *13.950 | *13.050 | *13.050 | *12.200 | *12.200 | *11.500 | *11.500 | *3550 | *3550 | 26,08 |
| -1,0 m | kg | lb | *22.350 | *22.350 | *27.100 | *27.100 | *32.400 | *32.400 | *30.150 | *30.150 | *28.150 | *28.150 | *26.400 | *26.400 | *24.800 | *24.800 | *7850 | *7850 | 85,56 |
| -1,5 m | kg | lb | *9600 | *9600 | *11.450 | *11.450 | *13.700 | *13.700 | *14.100 | *14.100 | *13.200 | *13.200 | *12.350 | *12.350 | *11.600 | *11.600 | *3600 | *3600 | 26,01 |
| -2,0 m | kg | lb | *22.000 | *22.000 | *26.350 | *26.350 | *31.650 | *31.650 | *30.500 | *30.500 | *28.450 | *28.450 | *26.700 | *26.700 | *25.100 | *25.100 | *7950 | *7950 | 85,32 |
| -2,5 m | kg | lb | *9550 | *9550 | *11.300 | *11.300 | *13.350 | *13.350 | *14.250 | *14.250 | *13.300 | *13.300 | *12.500 | *12.500 | *11.750 | *11.750 | *3700 | *3700 | 25,92 |
| -3,0 m | kg | lb | *21.900 | *21.900 | *25.950 | *25.950 | *30.800 | *30.800 | *30.750 | *30.750 | *28.750 | *28.750 | *26.950 | *26.950 | *25.350 | *25.350 | *8100 | *8100 | 85,04 |
| -3,5 m | kg | lb | *9650 | *9650 | *11.250 | *11.250 | *13.200 | *13.200 | *14.350 | *14.350 | *13.400 | *13.400 | *12.600 | *12.600 | *11.850 | *11.850 | *3750 | *3750 | 25,83 |
| -4,0 m | kg | lb | *22.000 | *22.000 | *25.800 | *25.800 | *30.300 | *30.300 | *31.000 | *31.000 | *29.000 | *29.000 | *27.200 | *27.200 | *25.550 | *25.550 | *8200 | *8200 | 84,73 |
| -4,5 m | kg | lb | *9750 | *9750 | *11.300 | *11.300 | *13.100 | *13.100 | *14.450 | *14.450 | *13.500 | *13.500 | *12.700 | *12.700 | *11.950 | *11.950 | *3800 | *3800 | 25,73 |
| -5,0 m | kg | lb | *22.300 | *22.300 | *25.850 | *25.850 | *30.100 | *30.100 | *31.200 | *31.200 | *29.200 | *29.200 | *27.400 | *27.400 | *25.750 | *25.750 | *8350 | *8350 | 84,38 |
| -5,5 m | kg | lb | *9850 | *9850 | *11.400 | *11.400 | *13.150 | *13.150 | *14.500 | *14.500 | *13.600 | *13.600 | *12.800 | *12.800 | *12.000 | *12.000 | *3800 | *3800 | 25,62 |
| -6,0 m | kg | lb | *22.700 | *22.700 | *26.100 | *26.100 | *30.150 | *30.150 | *31.350 | *31.350 | *29.350 | *29.350 | *27.550 | *27.550 | *25.950 | *25.950 | *8400 | *8400 | 84,84 |
| -6,5 m | kg | lb | *9950 | *9950 | *11.400 | *11.400 | *13.150 | *13.150 | *14.500 | *14.500 | *13.600 | *13.600 | *12.800 | *12.800 | *12.000 | *12.000 | *3800 | *3800 | 25,62 |
| -7,0 m | kg | lb | *22.700 | *22.700 | *26.100 | *26.100 | *30.150 | *30.150 | *31.350 | *31.350 | *29.350 | *29.350 | *27.550 | *27.550 | *25.950 | *25.950 | *8400 | *8400 | 84,84 |
| -7,5 m | kg | lb | *10.200 | *10.200 | *11.600 | *11.600 | *13.250 | *13.250 | *14.550 | *14.550 | *13.650 | *13.650 | *12.800 | *12.800 | *12.050 | *12.050 | *3850 | *3850 | 25,49 |
| -8,0 m | kg | lb | *23.250 | *23.250 | *26.500 | *26.500 | *30.350 | *30.350 | *31.500 | *31.500 | *29.500 | *29.500 | *27.700 | *27.700 | *26.100 | *26.100 | *8400 | *8400 | 83,59 |
| -8,5 m | kg | lb | *10.500 | *10.500 | *11.850 | *11.850 | *13.450 | *13.450 | *14.600 | *14.600 | *13.700 | *13.700 | *12.850 | *12.850 | *12.100 | *12.100 | *3850 | *3850 | 25,36 |
| -9,0 m | kg | lb | *23.850 | *23.850 | *27.000 | *27.000 | *30.750 | *30.750 | *31.550 | *31.550 | *29.600 | *29.600 | *27.800 | *27.800 | *26.200 | *26.200 | *8450 | *8450 | 83,13 |
| -9,5 m | kg | lb | *10.800 | *10.800 | *12.150 | *12.150 | *13.700 | *13.700 | *14.600 | *14.600 | *13.700 | *13.700 | *12.900 | *12.900 | *12.150 | *12.150 | *3850 | *3850 | 25,21 |
| -10,0 m | kg | lb | *24.600 | *24.600 | *27.650 | *27.650 | *31.250 | *31.250 | *31.600 | *31.600 | *29.650 | *29.650 | *27.850 | *27.850 | *26.250 | *26.250 | *8500 | *8500 | 82,65 |
| -10,5 m | kg | lb | *11.200 | *11.200 | *12.450 | *12.450 | *14.000 | *14.000 | *14.600 | *14.600 | *13.700 | *13.700 | *12.900 | *12.900 | *12.200 | *12.200 | *3900 | *3900 | 25,06 |
| -11,0 m | kg | lb | *25.400 | *25.400 | *28.400 | *28.400 | *31.900 | *31.900 | *31.600 | *31.600 | *29.650 | *29.650 | *27.900 | *27.900 | *26.300 | *26.300 | *8500 | *8500 | 82,12 |
| -11,5 m | kg | lb | *11.600 | *11.600 | *12.850 | *12.850 | *14.300 | *14.300 | *14.600 | *14.600 | *13.700 | *13.700 | *12.900 | *12.900 | *12.200 | *12.200 | *3900 | *3900 | 24,89 |
| -12,0 m | kg | lb | *26.300 | *26.300 | *29.250 | *29.250 | *32.650 | *32.650 | *31.550 | *31.550 | *29.650 | *29.650 | *27.900 | *27.900 | *26.350 | *26.350 | *8550 | *8550 | 81,56 |
| -12,5 m | kg | lb | *12.000 | *12.000 | *13.250 | *13.250 | *14.700 | *14.700 | *14.550 | *14.550 | *13.700 | *13.700 | *12.900 | *12.900 | *12.200 | *12.200 | *3900 | *3900 | 24,71 |
| -13,0 m | kg | lb | *27.250 | *27.250 | *30.150 | *30.150 | *33.550 | *33.550 | *31.500 | *31.500 | *29.600 | *29.600 | *27.900 | *27.900 | *26.350 | *26.350 | *8600 | *8600 | 80,96 |
| -13,5 m | kg | lb | *12.450 | *12.450 | *13.700 | *13.700 | *15.150 | *15.150 | *14.500 | *14.500 | *13.650 | *13.650 | *12.900 | *12.900 | *12.150 | *12.150 | *3900 | *3900 | 24,52 |
| -14,0 m | kg | lb | *28.300 | *28.300 | *31.150 | *31.150 | *33.450 | *33.450 | *31.400 | *31.400 | *29.550 | *29.550 | *27.850 | *27.850 | *26.300 | *26.300 | *8650 | *8650 | 80,32 |
| -14,5 m | kg | lb | *12.950 | *12.950 | *14.200 | *14.200 | *15.400 | *15.400 | *14.450 | *14.450 | *13.600 | *13.600 | *12.850 | *12.850 | *12.150 | *12.150 | *3950 | *3950 | 24,32 |
| -15,0 m | kg | lb | *29.400 | *29.400 | *32.250 | *32.250 | *33.250 | *33.250 | *31.250 | *31.250 | *29.400 | *29.400 | *27.750 | *27.750 | *26.250 | *26.250 | *8650 | *8650 | 79,63 |
| -15,5 m | kg | lb | *13.450 | *13.450 | *14.700 | *14.700 | *15.300 | *15.300 | *14.350 | *14.350 | *13.550 | *13.550 | *12.800 | *12.800 | *12.100 | *12.100 | *3950 | *3950 | 24,11 |
| -16,0 m | kg | lb | *30.550 | *30.550 | *33.400 | *33.400 | *33.050 | *33.050 | *31.050 | *31.050 | *29.250 | *29.250 | *27.650 | *27.650 | *26.150 | *26.150 | *8700 | *8700 | 78,91 |
| -16,5 m | kg | lb | *14.000 | *14.000 | *15.250 | *15.250 | *15.150 | *15.150 | *14.250 | *14.250 | *13.450 | *13.450 | *12.700 | *12.700 | *12.050 | *12.050 | *3950 | *3950 | 23,88 |
| -17,0 m | kg | lb | *31.750 | *31.750 | *34.650 | *34.650 | *32.800 | *32.800 | *30.850 | *30.850 | *29.100 | *29.100 | *27.450 | *27.450 | *26.000 | *26.000 | *8700 | *8700 | 78,15 |
| -17,5 m | kg | lb | *14.550 | *14.550 | *15.800 | *15.800 | *15.050 | *15.050 | *14.150 | *14.150 | *13.350 | *13.350 | *12.650 | *12.650 | *11.950 | *11.950 | *4000 | *4000 | 23,64 |
| -18,0 m | kg | lb | *33.050 | *33.050 | *34.600 | *34.600 | *32.500 | *32.500 | *30.600 | *30.600 | *28.850 | *28.850 | *27.300 | *27.300 | *25.850 | *25.850 | *8750 | *8750 | 77,34 |
| -18,5 m | kg | lb | *15.150 | *15.150 | *16.850 | *16.850 | *15.850 | *15.850 | *14.050 | *14.050 | *13.250 | *13.250 | *12.550 | *12.550 | *11.900 | *11.900 | *4000 | *4000 | 23,39 |
| -19,0 m | kg | lb | *34.400 | *34.400 | *34.200 | *34.200 | *32.150 | *32.150 | *30.300 | *30.300 | *28.600 | *28.600 | *27.050 | *27.050 | *25.650 | *25.650 | *8800 | *8800 | 76,48 |
| -19,5 m | kg | lb | *15.800 | *15.800 | *16.650 | *16.650 | *15.550 | *15.550 | *14.700 | *14.700 | *13.900 | *13.900 | *13.200 | *13.200 | *12.400 | *12.400 | *4000 | *4000 | 23,12 |
| -20,0 m | kg | lb | *35.850 | *35.850 | *33.800 | *33.800 | *31.800 | *31.800 | *29.950 | *29.950 | *28.300 | *28.300 | *26.800 | *26.800 | *25.400 | *25.400 | *8800 | *8800 | 75,58 |
| -20,5 m | kg | lb | *16.400 | *16.400 | *16.450 | *16.450 | *15.450 | *15.450 | *14.600 | *14.600 | *13.800 | *13.800 | *13.100 | *13.100 | *12.300 | *12.300 | *4000 | *4000 | 22,84 |
| -21,0 m | kg | lb | *36.450 | *36.450 | *33.300 | *33.300 | *31.350 | *31.350 | *29.600 | *29.600 | *28.000 | *28.000 | *26.500 | *26.500 | *25.150 | *25.150 | *8800 | *8800 | 74,63 |
| -21,5 m | kg | lb | *16.150 | *16.150 | *16.200 | *16.200 | *15.200 | *15.200 | *14.300 | *14.300 | *13.500 | *13.500 | *12.800 | *12.800 | *12.150 | *12.150 | *4000 | *4000 | 22,55 |
| -22,0 m | kg | lb | *34.850 | *34.850 | *32.750 | *32.750 | *30.900 | *30.900 | *29.150 | *29.150 | *27.600 | *27.600 | *26.150 | *26.150 | *24.800 | *24.800 | *8850 | *8850 | 73,63 |
| -22,5 m | kg | lb | *16.850 | *16.850 | *14.950 | *14.950 | *14.100 | *14.100 | *13.300 | *13.300 | *12.600 | *12.600 | *11.950 | *11.950 | *11.350 | *11.350 | *4000 | *4000 | 22,23 |
| -23,0 m | kg | lb | *34.200 | *34.200 | *32.200 | *32.200 | *30.350 | *30.350 | *28.700 | *28.700 | *27.150 | *27.150 | *25.750 | *25.750 | *24.450 | *24.450 | *8850 | *8850 | 72,58 |
| -23,5 m | kg | lb | *17.550 | *17.550 | *14.650 | *14.650 | *13.850 | *13.850 | *13.100 | *13.100 | *12.400 | *12.400 | *11.750 | *11.750 | *11.200 | *11.200 | *4050 | *4050 | 21,91 |
| -24,0 m | kg | lb | *33.500 | *33.500 | *31.550 | *31.550 | *29.800 | *29.800 | *28.200 | *28.200 | *26.700 | *26.700 | *25.350 | *25.350 | *24.100 | *24.100 | *8850 | *8850 | 71,47 |
| -24,5 m | kg | lb | *17.200 | *17.200 | *14.350 | *14.350 | *13.550 | *13.550 | *12.850 | *12.850 | *12.150 | *12.150 | *11.550 | *11.550 | *11.000 | *11.000 | *4050 | *4050 | 21,57 |
| -25,0 m | kg | lb | *32.750 | *32.750 | *30.900 | *30.900 | *29.150 | *29.150 | *27.600 | *27.600 | *26.200 | *26.200 | *24.850 | *24.850 | *23.650 | *23.650 | *8850 | *8850 | 70,3 |
| -25,5 m | kg | lb | *18.850 | *18.850 | *14.000 | *1 | | | | | | | | | | | | | |

Spesifikasi Hydraulic Excavator 395 LRE

Kapasitas Angkat Boom LRE – Counterweight 21,6 mt (47.600 lb) – tanpa Bucket

Di Bawah Permukaan Tanah

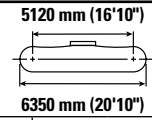
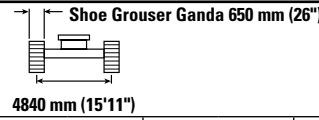
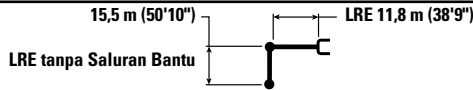



| LRE tanpa Saluran Bantu | 11 m (36,7 ft) | | 11,5 m (38,3 ft) | | 12 m (40 ft) | | 12,5 m (41,7 ft) | | 13 m (43,3 ft) | | 13,5 m (45 ft) | | 14 m (46,7 ft) | | 5120 mm (16'10") | | mm ft/in | | | | | | | | | | | | | | |
|-------------------------|----------------|---------------|------------------|---------------|---------------|---------------|------------------|---------------|----------------|---------------|----------------|---------------|----------------|---------------|------------------|---------------|---------------|---------------|---------------|---------------|-------------|---------------|-------------|---------------|-------------|---------------|-------------|---------------|-------------|-------------|----------------|
| | kg | lb | kg | lb | kg | lb | kg | lb | kg | lb | kg | lb | kg | lb | kg | lb | | | | | | | | | | | | | | | |
| 0 m 0 ft | kg *10.700 | lb *23.100 | kg *10.700 | lb *23.100 | kg *10.150 | lb *22.850 | kg *10.150 | lb *22.850 | kg *9600 | lb *21.200 | kg *9600 | lb *21.200 | kg *9150 | lb *20.150 | kg *9150 | lb *20.150 | kg *8700 | lb *19.000 | kg *8700 | lb *19.000 | kg *8300 | lb *18.300 | kg *8300 | lb *18.300 | kg *7950 | lb *17.500 | kg *7950 | lb *17.500 | kg *3500 | lb *7750 | 26,14 85,77 |
| -0,5 m -1,7 ft | kg *10.850 | lb *23.900 | kg *10.850 | lb *23.900 | kg *10.250 | lb *22.800 | kg *10.250 | lb *22.800 | kg *9700 | lb *21.500 | kg *9700 | lb *21.500 | kg *9250 | lb *20.450 | kg *9250 | lb *20.450 | kg *8800 | lb *19.400 | kg *8800 | lb *19.400 | kg *8400 | lb *18.700 | kg *8400 | lb *18.700 | kg *8000 | lb *17.700 | kg *8000 | lb *17.700 | kg *3550 | lb *7850 | 26,08 85,56 |
| -1,0 m -3,3 ft | kg *10.950 | lb *24.300 | kg *10.950 | lb *24.300 | kg *10.350 | lb *22.700 | kg *10.350 | lb *22.700 | kg *9800 | lb *21.800 | kg *9800 | lb *21.800 | kg *9350 | lb *20.750 | kg *9350 | lb *20.750 | kg *8900 | lb *19.700 | kg *8900 | lb *19.700 | kg *8500 | lb *19.000 | kg *8500 | lb *19.000 | kg *8100 | lb *18.000 | kg *8100 | lb *18.000 | kg *3600 | lb *7950 | 26,01 85,32 |
| -1,5 m -5,0 ft | kg *11.050 | lb *24.700 | kg *11.050 | lb *24.700 | kg *10.450 | lb *22.600 | kg *10.450 | lb *22.600 | kg *9900 | lb *22.100 | kg *9900 | lb *22.100 | kg *9450 | lb *21.050 | kg *9450 | lb *21.050 | kg *9000 | lb *20.000 | kg *9000 | lb *20.000 | kg *8550 | lb *18.950 | kg *8550 | lb *18.950 | kg *8150 | lb *18.000 | kg *8150 | lb *18.000 | kg *3700 | lb *8100 | 25,92 85,04 |
| -2,0 m -6,7 ft | kg *11.150 | lb *24.900 | kg *11.150 | lb *24.900 | kg *10.550 | lb *22.500 | kg *10.550 | lb *22.500 | kg *10.000 | lb *22.000 | kg *10.000 | lb *22.000 | kg *9500 | lb *20.950 | kg *9500 | lb *20.950 | kg *9050 | lb *19.900 | kg *9050 | lb *19.900 | kg *8650 | lb *18.850 | kg *8650 | lb *18.850 | kg *8250 | lb *18.200 | kg *8250 | lb *18.200 | kg *3750 | lb *8200 | 25,83 84,73 |
| -2,5 m -8,2 ft | kg *11.250 | lb *25.000 | kg *11.250 | lb *25.000 | kg *10.650 | lb *22.400 | kg *10.650 | lb *22.400 | kg *10.100 | lb *21.900 | kg *10.100 | lb *21.900 | kg *9600 | lb *20.850 | kg *9600 | lb *20.850 | kg *9150 | lb *19.800 | kg *9150 | lb *19.800 | kg *8750 | lb *18.750 | kg *8750 | lb *18.750 | kg *8350 | lb *18.100 | kg *8350 | lb *18.100 | kg *3800 | lb *8350 | 25,73 84,38 |
| -3,0 m -10,0 ft | kg *11.350 | lb *25.100 | kg *11.350 | lb *25.100 | kg *10.750 | lb *22.300 | kg *10.750 | lb *22.300 | kg *10.150 | lb *21.800 | kg *10.150 | lb *21.800 | kg *9650 | lb *20.750 | kg *9650 | lb *20.750 | kg *9200 | lb *19.700 | kg *9200 | lb *19.700 | kg *8850 | lb *18.750 | kg *8850 | lb *18.750 | kg *8450 | lb *18.100 | kg *8450 | lb *18.100 | kg *3850 | lb *8400 | 25,62 84 |
| -3,5 m -11,7 ft | kg *11.400 | lb *25.200 | kg *11.400 | lb *25.200 | kg *10.850 | lb *22.200 | kg *10.850 | lb *22.200 | kg *10.200 | lb *21.700 | kg *10.200 | lb *21.700 | kg *9700 | lb *20.650 | kg *9700 | lb *20.650 | kg *9250 | lb *19.650 | kg *9250 | lb *19.650 | kg *8950 | lb *18.800 | kg *8950 | lb *18.800 | kg *8550 | lb *18.200 | kg *8550 | lb *18.200 | kg *3900 | lb *8450 | 25,49 83,59 |
| -4,0 m -13,3 ft | kg *11.450 | lb *25.300 | kg *11.450 | lb *25.300 | kg *10.950 | lb *22.100 | kg *10.950 | lb *22.100 | kg *10.300 | lb *21.600 | kg *10.300 | lb *21.600 | kg *9750 | lb *20.550 | kg *9750 | lb *20.550 | kg *9300 | lb *19.600 | kg *9300 | lb *19.600 | kg *9000 | lb *19.050 | kg *9000 | lb *19.050 | kg *8650 | lb *18.300 | kg *8650 | lb *18.300 | kg *3950 | lb *8500 | 25,36 83,13 |
| -4,5 m -15,0 ft | kg *11.500 | lb *25.400 | kg *11.500 | lb *25.400 | kg *11.050 | lb *22.000 | kg *11.050 | lb *22.000 | kg *10.350 | lb *21.500 | kg *10.350 | lb *21.500 | kg *9800 | lb *20.450 | kg *9800 | lb *20.450 | kg *9350 | lb *19.550 | kg *9350 | lb *19.550 | kg *9050 | lb *19.000 | kg *9050 | lb *19.000 | kg *8750 | lb *18.400 | kg *8750 | lb *18.400 | kg *3950 | lb *8550 | 25,21 82,65 |
| -5,0 m -16,7 ft | kg *11.550 | lb *25.500 | kg *11.550 | lb *25.500 | kg *11.150 | lb *21.900 | kg *11.150 | lb *21.900 | kg *10.400 | lb *21.400 | kg *10.400 | lb *21.400 | kg *9850 | lb *20.350 | kg *9850 | lb *20.350 | kg *9400 | lb *19.500 | kg *9400 | lb *19.500 | kg *9100 | lb *18.950 | kg *9100 | lb *18.950 | kg *8850 | lb *18.500 | kg *8850 | lb *18.500 | kg *3950 | lb *8600 | 25,06 82,12 |
| -5,5 m -18,3 ft | kg *11.550 | lb *25.600 | kg *11.550 | lb *25.600 | kg *11.250 | lb *21.800 | kg *11.250 | lb *21.800 | kg *10.450 | lb *21.300 | kg *10.450 | lb *21.300 | kg *9900 | lb *20.250 | kg *9900 | lb *20.250 | kg *9450 | lb *19.450 | kg *9450 | lb *19.450 | kg *9150 | lb *18.900 | kg *9150 | lb *18.900 | kg *8950 | lb *18.600 | kg *8950 | lb *18.600 | kg *3950 | lb *8650 | 24,89 81,56 |
| -6,0 m -20,0 ft | kg *11.550 | lb *25.700 | kg *11.550 | lb *25.700 | kg *11.350 | lb *21.700 | kg *11.350 | lb *21.700 | kg *10.500 | lb *21.200 | kg *10.500 | lb *21.200 | kg *9950 | lb *20.150 | kg *9950 | lb *20.150 | kg *9500 | lb *19.400 | kg *9500 | lb *19.400 | kg *9200 | lb *18.850 | kg *9200 | lb *18.850 | kg *9000 | lb *18.700 | kg *9000 | lb *18.700 | kg *3950 | lb *8700 | 24,71 80,96 |
| -6,5 m -21,7 ft | kg *11.550 | lb *25.800 | kg *11.550 | lb *25.800 | kg *11.450 | lb *21.600 | kg *11.450 | lb *21.600 | kg *10.550 | lb *21.100 | kg *10.550 | lb *21.100 | kg *10.000 | lb *21.000 | kg *10.000 | lb *21.000 | kg *9550 | lb *19.350 | kg *9550 | lb *19.350 | kg *9050 | lb *18.750 | kg *9050 | lb *18.750 | kg *8850 | lb *18.800 | kg *8850 | lb *18.800 | kg *3950 | lb *8750 | 24,52 80,32 |
| -7,0 m -23,3 ft | kg *11.550 | lb *25.900 | kg *11.550 | lb *25.900 | kg *11.550 | lb *21.500 | kg *11.550 | lb *21.500 | kg *10.600 | lb *21.000 | kg *10.600 | lb *21.000 | kg *10.050 | lb *20.900 | kg *10.050 | lb *20.900 | kg *9600 | lb *19.300 | kg *9600 | lb *19.300 | kg *9100 | lb *18.800 | kg *9100 | lb *18.800 | kg *8950 | lb *18.900 | kg *8950 | lb *18.900 | kg *3950 | lb *8800 | 24,32 79,63 |
| -7,5 m -25,0 ft | kg *11.450 | lb *25.700 | kg *11.450 | lb *25.700 | kg *11.650 | lb *21.400 | kg *11.650 | lb *21.400 | kg *10.650 | lb *20.900 | kg *10.650 | lb *20.900 | kg *9650 | lb *20.800 | kg *9650 | lb *20.800 | kg *9650 | lb *19.250 | kg *9650 | lb *19.250 | kg *9150 | lb *18.850 | kg *9150 | lb *18.850 | kg *9000 | lb *19.000 | kg *9000 | lb *19.000 | kg *3950 | lb *8850 | 24,13 78,91 |
| -8,0 m -26,7 ft | kg *11.400 | lb *25.500 | kg *11.400 | lb *25.500 | kg *11.750 | lb *21.300 | kg *11.750 | lb *21.300 | kg *10.700 | lb *20.800 | kg *10.700 | lb *20.800 | kg *9700 | lb *20.700 | kg *9700 | lb *20.700 | kg *9700 | lb *19.200 | kg *9700 | lb *19.200 | kg *9200 | lb *18.900 | kg *9200 | lb *18.900 | kg *9050 | lb *19.100 | kg *9050 | lb *19.100 | kg *3950 | lb *8900 | 23,91 78,28 |
| -8,5 m -28,3 ft | kg *11.350 | lb *25.300 | kg *11.350 | lb *25.300 | kg *11.850 | lb *21.200 | kg *11.850 | lb *21.200 | kg *10.750 | lb *20.700 | kg *10.750 | lb *20.700 | kg *9750 | lb *20.600 | kg *9750 | lb *20.600 | kg *9750 | lb *19.150 | kg *9750 | lb *19.150 | kg *9250 | lb *19.000 | kg *9250 | lb *19.000 | kg *9100 | lb *19.200 | kg *9100 | lb *19.200 | kg *4000 | lb *8950 | 23,75 77,34 |
| -9,0 m -30,0 ft | kg *11.250 | lb *25.100 | kg *11.250 | lb *25.100 | kg *11.950 | lb *21.100 | kg *11.950 | lb *21.100 | kg *10.800 | lb *20.600 | kg *10.800 | lb *20.600 | kg *9800 | lb *20.500 | kg *9800 | lb *20.500 | kg *9800 | lb *19.100 | kg *9800 | lb *19.100 | kg *9300 | lb *19.050 | kg *9300 | lb *19.050 | kg *9150 | lb *19.300 | kg *9150 | lb *19.300 | kg *4000 | lb *9000 | 23,59 76,48 |
| -9,5 m -31,7 ft | kg *11.200 | lb *24.900 | kg *11.200 | lb *24.900 | kg *12.050 | lb *21.000 | kg *12.050 | lb *21.000 | kg *10.850 | lb *20.500 | kg *10.850 | lb *20.500 | kg *9850 | lb *20.400 | kg *9850 | lb *20.400 | kg *9850 | lb *19.050 | kg *9850 | lb *19.050 | kg *9350 | lb *19.000 | kg *9350 | lb *19.000 | kg *9200 | lb *19.400 | kg *9200 | lb *19.400 | kg *4000 | lb *9050 | 23,42 75,58 |
| -10,0 m -33,3 ft | kg *11.050 | lb *24.700 | kg *11.050 | lb *24.700 | kg *12.150 | lb *20.900 | kg *12.150 | lb *20.900 | kg *10.900 | lb *20.400 | kg *10.900 | lb *20.400 | kg *9900 | lb *20.300 | kg *9900 | lb *20.300 | kg *9900 | lb *19.000 | kg *9900 | lb *19.000 | kg *9400 | lb *18.950 | kg *9400 | lb *18.950 | kg *9250 | lb *19.500 | kg *9250 | lb *19.500 | kg *4000 | lb *9100 | 22,84 74,63 |
| -10,5 m -35,0 ft | kg *10.950 | lb *24.500 | kg *10.950 | lb *24.500 | kg *12.250 | lb *20.800 | kg *12.250 | lb *20.800 | kg *10.950 | lb *20.300 | kg *10.950 | lb *20.300 | kg *9950 | lb *20.200 | kg *9950 | lb *20.200 | kg *9950 | lb *18.950 | kg *9950 | lb *18.950 | kg *9450 | lb *19.000 | kg *9450 | lb *19.000 | kg *9300 | lb *19.600 | kg *9300 | lb *19.600 | kg *4000 | lb *9150 | 22,55 73,63 |
| -11,0 m -36,7 ft | kg *10.800 | lb *24.300 | kg *10.800 | lb *24.300 | kg *12.350 | lb *20.700 | kg *12.350 | lb *20.700 | kg *11.000 | lb *20.200 | kg *11.000 | lb *20.200 | kg *10.000 | lb *20.100 | kg *10.000 | lb *20.100 | kg *10.000 | lb *18.900 | kg *10.000 | lb *18.900 | kg *9500 | lb *19.050 | kg *9500 | lb *19.050 | kg *9350 | lb *19.700 | kg *9350 | lb *19.700 | kg *4000 | lb *9200 | 22,23 72,58 |
| -11,5 m -38,3 ft | kg *10.650 | lb *24.100 | kg *10.650 | lb *24.100 | | | | | | | | | | | | | | | | | | | | | | | | | | | |

Spesifikasi Hydraulic Excavator LRE 395

Kapasitas Angkat Boom LRE – Counterweight 21,6 mt (47.600 lb) – tanpa Bucket

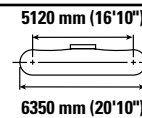
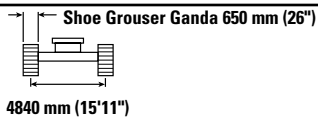
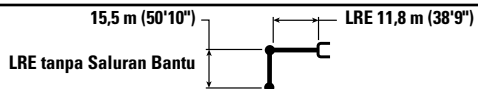
Di Atas Permukaan Tanah



|  | 14,5 m (48,3 ft) | | 15 m (50 ft) | | 15,5 m (51,7 ft) | | 16 m (53,3 ft) | | 16,5 m (55 ft) | | 17 m (56,7 ft) | | 17,5 m (58,3 ft) | |  | | mm ft/in | | |
|-----------------------------------------------------------------------------------|------------------|-------|--------------|-------|------------------|-------|----------------|-------|----------------|-------|----------------|-------|------------------|-------|-------------------------------------------------------------------------------------|-------|-------------|---------|-------|
| | kg | lb | kg | lb | kg | lb | kg | lb | kg | lb | kg | lb | kg | lb | kg | lb | | | |
| 7,0 m 23,3 ft | kg | | | | | | | | | | | | | | | | *3100 | *3100 | 26,01 |
| 6,5 m 21,7 ft | kg | | | | | | | | | | | | | | | | *11.200 | *11.200 | 85,29 |
| 6,0 m 20,0 ft | kg | | | | | | | | | *5650 | *5650 | *5450 | *5450 | *5300 | *5300 | *3150 | *3150 | 26,15 | |
| 5,5 m 18,3 ft | kg | | | | | | | *5900 | *5900 | *5700 | *5700 | *5550 | *5550 | *5400 | *5400 | *3150 | *3150 | 26,2 | |
| 5,0 m 16,7 ft | kg | | | *6400 | *6400 | *6200 | *6200 | *6000 | *6000 | *5800 | *5800 | *5600 | *5600 | *5450 | *5450 | *3150 | *3150 | 26,24 | |
| 4,5 m 15,0 ft | kg | *6750 | *6750 | *6500 | *6500 | *6250 | *6250 | *6050 | *6050 | *5850 | *5850 | *5650 | *5650 | *5500 | *5500 | *3200 | *3200 | 26,28 | |
| 4,0 m 13,3 ft | kg | *6850 | *6850 | *6600 | *6600 | *6350 | *6350 | *6150 | *6150 | *5950 | *5950 | *5750 | *5750 | *5550 | *5550 | *3200 | *3200 | 26,3 | |
| 3,5 m 11,7 ft | kg | *6950 | *6950 | *6700 | *6700 | *6450 | *6450 | *6200 | *6200 | *6000 | *6000 | *5800 | *5800 | *5650 | *5650 | *3250 | *3250 | 26,31 | |
| 3,0 m 10,0 ft | kg | *7050 | *7050 | *6750 | *6750 | *6500 | *6500 | *6300 | *6300 | *6100 | *6100 | *5900 | *5900 | *5700 | *5700 | *3300 | *3300 | 26,32 | |
| 2,5 m 8,3 ft | kg | *7150 | *7150 | *6850 | *6850 | *6600 | *6600 | *6350 | *6350 | *6150 | *6150 | *5950 | *5950 | *5750 | *5750 | *3300 | *3300 | 26,31 | |
| 2,0 m 6,7 ft | kg | *7250 | *7250 | *6950 | *6950 | *6700 | *6700 | *6450 | *6450 | *6200 | *6200 | *6000 | *6000 | *5800 | *5800 | *3350 | *3350 | 26,3 | |
| 1,5 m 5,0 ft | kg | *7350 | *7350 | *7050 | *7050 | *6750 | *6750 | *6500 | *6500 | *6300 | *6300 | *6100 | *6100 | *5850 | *5850 | *3400 | *3400 | 26,27 | |
| 1,0 m 3,3 ft | kg | *7400 | *7400 | *7150 | *7150 | *6850 | *6850 | *6600 | *6600 | *6350 | *6350 | *6150 | *6150 | *5950 | *5950 | *3450 | *3450 | 26,24 | |
| 0,5 m 1,7 ft | kg | *7500 | *7500 | *7200 | *7200 | *6950 | *6950 | *6650 | *6650 | *6450 | *6450 | *6200 | *6200 | *6000 | *6000 | *3450 | *3450 | 26,2 | |
| 0 m 0 ft | kg | *7600 | *7600 | *7300 | *7300 | *7000 | *7000 | *6750 | *6750 | *6500 | *6500 | *6250 | *6250 | *6050 | *6050 | *3500 | *3500 | 26,14 | |



ISO 10567:2007



*Menunjukkan bahwa beban dibatasi oleh kapasitas angkat hidraulik, bukan beban kemiringan. Beban di atas sesuai dengan standar peringkat kapasitas angkat hydraulic excavator ISO 10567:2007. Beban tidak melebihi 87% dari kapasitas angkat hidraulik atau 75% dari beban kemiringan. Bobot semua aksesoris pengangkatan harus dikurangi dari kapasitas angkat di atas. Kapasitas angkat dihitung saat alat berat berada di permukaan penopang yang padat dan rata. Penggunaan titik attachment work tool untuk memegang/mengangkat objek, dapat memengaruhi kinerja pengangkatan alat berat.

Bacalah selalu Buku Petunjuk Pengoperasian dan Perawatan yang sesuai untuk mendapatkan informasi produk tertentu.

Spesifikasi Hydraulic Excavator LRE 395

Kapasitas Angkat Boom LRE – Counterweight 21,6 mt (47.600 lb) – tanpa Bucket

Di Atas Permukaan Tanah

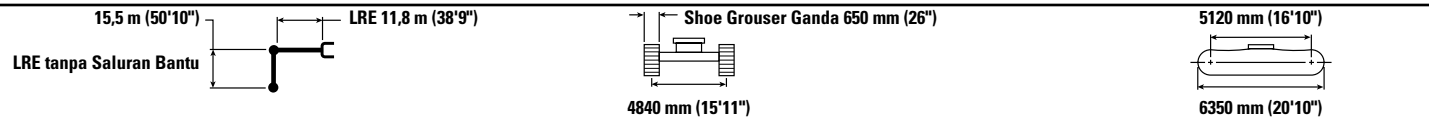

| Reach m ft | kg lb | 18 m (60 ft) | | 18,5 m (61,7 ft) | | 19 m (63,3 ft) | | 19,5 m (65 ft) | | 20 m (66,7 ft) | | 20,5 m (68,3 ft) | | 21 m (70 ft) | | mm ft/in | | |
|-------------------|----------|--------------|----|------------------|----|----------------|----|----------------|----|----------------|----|------------------|----|--------------|-------|-------------|-------|----------------|
| | | kg | lb | kg | lb | kg | lb | kg | lb | kg | lb | kg | lb | kg | lb | | | |
| 18,5 m 61,7 ft | kg lb | | | | | | | | | | | | | *3600 | *3600 | *3300 | *3300 | 21,23 68,93 |
| 18,0 m 60,0 ft | kg lb | | | | | | | | | | | | | *4000 | *4000 | *3250 | *3250 | 21,59 70,16 |
| 17,5 m 58,3 ft | kg lb | | | | | | | | | | | | | *8350 | *8350 | *3250 | *3250 | 21,93 71,33 |
| 17,0 m 56,7 ft | kg lb | | | | | | | | | | | | | *8900 | *8900 | *3200 | *3200 | 22,26 72,45 |
| 16,5 m 55,0 ft | kg lb | | | | | | | | | | | | | *8850 | *8850 | *3200 | *3200 | 22,57 73,51 |
| 16,0 m 53,3 ft | kg lb | | | | | | | | | | | | | *8850 | *8850 | *3150 | *3150 | 22,86 74,51 |
| 15,5 m 51,7 ft | kg lb | | | | | | | | | | | | | *8800 | *8800 | *3150 | *3150 | 23,14 75,47 |
| 15,0 m 50,0 ft | kg lb | | | | | | | | | | | | | *8800 | *8800 | *3100 | *3100 | 23,41 76,38 |
| 14,5 m 48,3 ft | kg lb | | | | | | | | | | | | | *8800 | *8800 | *3100 | *3100 | 23,66 77,24 |
| 14,0 m 46,7 ft | kg lb | | | | | | | | | | | | | *8800 | *8800 | *3100 | *3100 | 23,9 78,05 |
| 13,5 m 45,0 ft | kg lb | | | | | | | | | | | | | *8850 | *8850 | *3050 | *3050 | 24,12 78,82 |
| 13,0 m 43,3 ft | kg lb | | | | | | | | | | | | | *4050 | *4050 | *3050 | *3050 | 24,33 79,55 |
| 12,5 m 41,7 ft | kg lb | | | | | | | | | | | | | *4100 | *4100 | *3050 | *3050 | 24,54 80,24 |
| 12,0 m 40,0 ft | kg lb | | | | | | | | | | | | | *8850 | *8850 | *6700 | *6700 | 24,72 80,88 |
| 11,5 m 38,3 ft | kg lb | | | | | | | | | | | | | *9050 | *9050 | *3050 | *3050 | 24,9 81,49 |
| 11,0 m 36,7 ft | kg lb | | | | | | | | | | | | | *9100 | *9100 | *3050 | *3050 | 25,07 82,06 |
| 10,5 m 35,0 ft | kg lb | | | | | | | | | | | | | *4200 | *4200 | *3050 | *3050 | 25,22 82,59 |
| 10,0 m 33,3 ft | kg lb | | | | | | | | | | | | | *9150 | *9150 | *3050 | *3050 | 25,37 83,08 |
| 9,5 m 31,7 ft | kg lb | | | | | | | | | | | | | *4250 | *4250 | *3050 | *3050 | 25,5 83,62 |
| 9,0 m 30,0 ft | kg lb | | | | | | | | | | | | | *9350 | *9350 | *3050 | *3050 | 25,62 84,34 |
| 8,5 m 28,3 ft | kg lb | | | | | | | | | | | | | *4350 | *4350 | *3050 | *3050 | 25,74 84,93 |
| 8,0 m 26,7 ft | kg lb | | | | | | | | | | | | | *9450 | *9450 | *3050 | *3050 | 25,84 85,69 |
| 7,5 m 25,0 ft | kg lb | | | | | | | | | | | | | *4400 | *4400 | *3050 | *3050 | 25,93 86,35 |
| 7,0 m 23,3 ft | kg lb | | | | | | | | | | | | | *9500 | *9500 | *3050 | *3050 | 26,09 86,89 |
| 6,5 m 21,7 ft | kg lb | | | | | | | | | | | | | *4450 | *4450 | *3050 | *3050 | 26,26 87,28 |
| 6,0 m 20,0 ft | kg lb | | | | | | | | | | | | | *9650 | *9650 | *3050 | *3050 | 26,3 87,62 |
| 5,5 m 18,3 ft | kg lb | | | | | | | | | | | | | *4500 | *4500 | *3050 | *3050 | 26,32 87,63 |
| 5,0 m 16,7 ft | kg lb | | | | | | | | | | | | | *9700 | *9700 | *3050 | *3050 | 26,32 87,63 |
| 4,5 m 15,0 ft | kg lb | | | | | | | | | | | | | *4550 | *4550 | *3050 | *3050 | 26,32 87,63 |
| 4,0 m 13,3 ft | kg lb | | | | | | | | | | | | | *9800 | *9800 | *3050 | *3050 | 26,32 87,63 |
| 3,5 m 11,7 ft | kg lb | | | | | | | | | | | | | *4600 | *4600 | *3050 | *3050 | 26,32 87,63 |
| 3,0 m 10,0 ft | kg lb | | | | | | | | | | | | | *9900 | *9900 | *3050 | *3050 | 26,32 87,63 |
| 2,5 m 8,3 ft | kg lb | | | | | | | | | | | | | *4650 | *4650 | *3050 | *3050 | 26,32 87,63 |
| 2,0 m 6,7 ft | kg lb | | | | | | | | | | | | | *4700 | *4700 | *3050 | *3050 | 26,32 87,63 |
| 1,5 m 5,0 ft | kg lb | | | | | | | | | | | | | *4750 | *4750 | *3050 | *3050 | 26,32 87,63 |
| 1,0 m 3,3 ft | kg lb | | | | | | | | | | | | | *4800 | *4800 | *3050 | *3050 | 26,32 87,63 |
| 0,5 m 1,7 ft | kg lb | | | | | | | | | | | | | *4850 | *4850 | *3050 | *3050 | 26,32 87,63 |
| 0 m 0 ft | kg lb | | | | | | | | | | | | | *4900 | *4900 | *3050 | *3050 | 26,32 87,63 |



ISO 10567:2007



*Menunjukkan bahwa beban dibatasi oleh kapasitas angkat hidraulik, bukan beban kemiringan. Beban di atas sesuai dengan standar peringkat kapasitas angkat hydraulic excavator ISO 10567:2007. Beban tidak melebihi 87% dari kapasitas angkat hidraulik atau 75% dari beban kemiringan. Bobot semua aksesoris pengangkutan harus dikurangi dari kapasitas angkat di atas. Kapasitas angkat dihitung saat alat berat berada di permukaan penopang yang padat dan rata. Penggunaan titik attachment work tool untuk memegang/mengangkat objek, dapat memengaruhi kinerja pengangkutan alat berat.

Bacalah selalu Buku Petunjuk Pengoperasian dan Perawatan yang sesuai untuk mendapatkan informasi produk tertentu.

Spesifikasi Hydraulic Excavator 395 LRE

Kapasitas Angkat Boom LRE – Counterweight 21,6 mt (47.600 lb) – tanpa Bucket

Di Bawah Permukaan Tanah

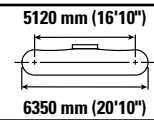
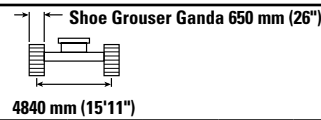
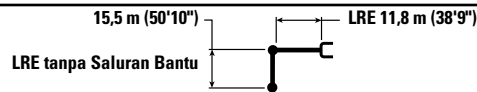

| LRE tanpa Saluran Bantu | 21,5 m (71,7 ft) | | 22 m (73,3 ft) | | 22,5 m (75 ft) | | 23 m (76,7 ft) | | 23,5 m (78,3 ft) | | 24 m (80 ft) | | 24,5 m (81,7 ft) | | mm ft/in | | | |
|-------------------------|------------------|---------|----------------|---------|----------------|-------|----------------|-------|------------------|-------|--------------|-------|------------------|-------|----------|-------|-------|-------|
| | kg | lb | kg | lb | kg | lb | kg | lb | kg | lb | kg | lb | kg | lb | mm | ft/in | | |
| 0 m | kg | *4750 | *4750 | *4600 | *4600 | *4500 | *4500 | *4350 | *4350 | *4250 | *4250 | *4150 | *4150 | *4050 | *4050 | *3500 | *3500 | 26,14 |
| 0 ft | lb | *10.200 | *10.200 | *9950 | *9950 | *9700 | *9700 | *9450 | *9450 | *9200 | *9200 | *8950 | *8950 | *8750 | *8750 | *7750 | *7750 | 85,77 |
| -0,5 m | kg | *4750 | *4750 | *4650 | *4650 | *4500 | *4500 | *4400 | *4400 | *4300 | *4300 | *4150 | *4150 | *4050 | *4050 | *3550 | *3550 | 26,08 |
| -0,5 ft | lb | *10.250 | *10.250 | *10.000 | *10.000 | *9750 | *9750 | *9500 | *9500 | *9250 | *9250 | *9000 | *9000 | *8750 | *8750 | *7850 | *7850 | 85,56 |
| -1,0 m | kg | *4800 | *4800 | *4650 | *4650 | *4550 | *4550 | *4400 | *4400 | *4300 | *4300 | *4200 | *4200 | *4100 | *4100 | *3600 | *3600 | 26,01 |
| -1,0 ft | lb | *10.350 | *10.350 | *10.050 | *10.050 | *9750 | *9750 | *9500 | *9500 | *9250 | *9250 | *9000 | *9000 | *8750 | *8750 | *7950 | *7950 | 85,32 |
| -1,5 m | kg | *4800 | *4800 | *4700 | *4700 | *4550 | *4550 | *4450 | *4450 | *4300 | *4300 | *4200 | *4200 | *4100 | *4100 | *3700 | *3700 | 25,92 |
| -1,5 ft | lb | *10.400 | *10.400 | *10.100 | *10.100 | *9800 | *9800 | *9550 | *9550 | *9300 | *9300 | *9050 | *9050 | *8800 | *8800 | *8100 | *8100 | 85,04 |
| -2,0 m | kg | *4850 | *4850 | *4700 | *4700 | *4550 | *4550 | *4450 | *4450 | *4300 | *4300 | *4200 | *4200 | *4100 | *4100 | *3750 | *3750 | 25,83 |
| -2,0 ft | lb | *10.450 | *10.450 | *10.150 | *10.150 | *9850 | *9850 | *9600 | *9600 | *9350 | *9350 | *9100 | *9100 | *8850 | *8850 | *8200 | *8200 | 84,73 |
| -2,5 m | kg | *4850 | *4850 | *4700 | *4700 | *4600 | *4600 | *4450 | *4450 | *4350 | *4350 | *4200 | *4200 | *4100 | *4100 | *3800 | *3800 | 25,73 |
| -2,5 ft | lb | *10.450 | *10.450 | *10.150 | *10.150 | *9850 | *9850 | *9600 | *9600 | *9300 | *9300 | *9050 | *9050 | *8800 | *8800 | *8350 | *8350 | 84,38 |
| -3,0 m | kg | *4900 | *4900 | *4750 | *4750 | *4600 | *4600 | *4450 | *4450 | *4350 | *4350 | *4200 | *4200 | *4100 | *4100 | *3800 | *3800 | 25,62 |
| -3,0 ft | lb | *10.500 | *10.500 | *10.200 | *10.200 | *9900 | *9900 | *9650 | *9650 | *9350 | *9350 | *9100 | *9100 | *8850 | *8850 | *8400 | *8400 | 84,32 |
| -3,5 m | kg | *4900 | *4900 | *4750 | *4750 | *4600 | *4600 | *4450 | *4450 | *4350 | *4350 | *4200 | *4200 | *4100 | *4100 | *3850 | *3850 | 25,49 |
| -3,5 ft | lb | *10.550 | *10.550 | *10.200 | *10.200 | *9900 | *9900 | *9650 | *9650 | *9350 | *9350 | *9100 | *9100 | *8850 | *8850 | *8400 | *8400 | 83,59 |
| -4,0 m | kg | *4900 | *4900 | *4750 | *4750 | *4600 | *4600 | *4450 | *4450 | *4350 | *4350 | *4200 | *4200 | *4100 | *4100 | *3850 | *3850 | 25,36 |
| -4,0 ft | lb | *10.550 | *10.550 | *10.250 | *10.250 | *9900 | *9900 | *9650 | *9650 | *9300 | *9300 | *9000 | *9000 | *8750 | *8750 | *8450 | *8450 | 83,13 |
| -4,5 m | kg | *4900 | *4900 | *4750 | *4750 | *4600 | *4600 | *4450 | *4450 | *4350 | *4350 | *4200 | *4200 | *4050 | *4050 | *3850 | *3850 | 25,21 |
| -4,5 ft | lb | *10.550 | *10.550 | *10.250 | *10.250 | *9900 | *9900 | *9600 | *9600 | *9300 | *9300 | *9000 | *9000 | *8700 | *8700 | *8500 | *8500 | 82,65 |
| -5,0 m | kg | *4900 | *4900 | *4750 | *4750 | *4600 | *4600 | *4450 | *4450 | *4350 | *4350 | *4200 | *4200 | *4050 | *4050 | *3900 | *3900 | 25,06 |
| -5,0 ft | lb | *10.550 | *10.550 | *10.250 | *10.250 | *9900 | *9900 | *9600 | *9600 | *9250 | *9250 | *8950 | *8950 | *8600 | *8600 | *8500 | *8500 | 82,12 |
| -5,5 m | kg | *4900 | *4900 | *4750 | *4750 | *4600 | *4600 | *4450 | *4450 | *4300 | *4300 | *4150 | *4150 | *4000 | *4000 | *3900 | *3900 | 24,89 |
| -5,5 ft | lb | *10.550 | *10.550 | *10.200 | *10.200 | *9900 | *9900 | *9550 | *9550 | *9200 | *9200 | *8900 | *8900 | *8550 | *8550 | *8500 | *8500 | 81,56 |
| -6,0 m | kg | *4900 | *4900 | *4750 | *4750 | *4600 | *4600 | *4450 | *4450 | *4300 | *4300 | *4150 | *4150 | *4000 | *4000 | *3900 | *3900 | 24,71 |
| -6,0 ft | lb | *10.550 | *10.550 | *10.200 | *10.200 | *9850 | *9850 | *9500 | *9500 | *9150 | *9150 | *8800 | *8800 | *8450 | *8450 | *8600 | *8600 | 80,96 |
| -6,5 m | kg | *4900 | *4900 | *4750 | *4750 | *4550 | *4550 | *4400 | *4400 | *4250 | *4250 | *4100 | *4100 | *3950 | *3950 | *3900 | *3900 | 24,52 |
| -6,5 ft | lb | *10.550 | *10.550 | *10.150 | *10.150 | *9800 | *9800 | *9450 | *9450 | *9100 | *9100 | *8700 | *8700 | *8400 | *8400 | *8650 | *8650 | 80,32 |
| -7,0 m | kg | *4900 | *4900 | *4700 | *4700 | *4550 | *4550 | *4400 | *4400 | *4200 | *4200 | *4050 | | | | *3950 | *3950 | 24,32 |
| -7,0 ft | lb | *10.450 | *10.450 | *10.100 | *10.100 | *9700 | *9700 | *9350 | *9350 | *8950 | *8950 | *8600 | | | | *8650 | *8650 | 79,63 |
| -7,5 m | kg | *4850 | *4850 | *4700 | *4700 | *4500 | *4500 | *4350 | *4350 | *4150 | *4150 | *4000 | *4000 | | | *3950 | *3950 | 24,11 |
| -7,5 ft | lb | *10.400 | *10.400 | *10.000 | *10.000 | *9650 | *9650 | *9250 | *9250 | *8850 | *8850 | | | | | *8700 | *8700 | 78,91 |
| -8,0 m | kg | *4800 | *4800 | *4650 | *4650 | *4450 | *4450 | *4300 | *4300 | *4100 | | | | | | *3950 | *3950 | 23,88 |
| -8,0 ft | lb | *10.300 | *10.300 | *9900 | *9900 | *9500 | *9500 | *9100 | *9100 | | | | | | | *8700 | *8700 | 78,15 |
| -8,5 m | kg | *4800 | *4800 | *4600 | *4600 | *4400 | *4400 | *4250 | *4250 | *4050 | *4050 | | | | | *4000 | *4000 | 23,64 |
| -8,5 ft | lb | *10.200 | *10.200 | *9800 | *9800 | *9350 | *9350 | *8950 | *8950 | | | | | | | *8750 | *8750 | 77,34 |
| -9,0 m | kg | *4700 | *4700 | *4550 | *4550 | *4350 | *4350 | *4150 | *4150 | | | | | | | *4000 | *4000 | 23,39 |
| -9,0 ft | lb | *10.050 | *10.050 | *9650 | *9650 | *9200 | *9200 | | | | | | | | | *8800 | *8800 | 76,48 |
| -9,5 m | kg | *4650 | *4650 | *4450 | *4450 | *4250 | *4250 | *4050 | *4050 | | | | | | | *4000 | *4000 | 23,12 |
| -9,5 ft | lb | *9900 | *9900 | *9450 | *9450 | *8950 | *8950 | | | | | | | | | *8800 | *8800 | 75,58 |
| -10,0 m | kg | *4600 | *4600 | *4400 | *4400 | *4150 | *4150 | | | | | | | | | *4000 | *4000 | 22,84 |
| -10,0 ft | lb | *9700 | *9700 | *9200 | *9200 | | | | | | | | | | | *8800 | *8800 | 74,63 |
| -10,5 m | kg | *4500 | *4500 | *4250 | *4250 | *4050 | *4050 | | | | | | | | | *4000 | *4000 | 22,55 |
| -10,5 ft | lb | *9450 | *9450 | *8950 | *8950 | | | | | | | | | | | *8850 | *8850 | 73,63 |
| -11,0 m | kg | *4350 | *4350 | | | | | | | | | | | | | *4000 | *4000 | 22,23 |
| -11,0 ft | lb | *9150 | *9150 | | | | | | | | | | | | | *8850 | *8850 | 72,58 |
| -11,5 m | kg | *4250 | *4250 | | | | | | | | | | | | | *4050 | *4050 | 21,91 |
| -11,5 ft | lb | | | | | | | | | | | | | | | *8850 | *8850 | 71,47 |
| -12,0 m | kg | *4050 | *4050 | | | | | | | | | | | | | *4050 | *4050 | 21,57 |
| -12,0 ft | lb | | | | | | | | | | | | | | | *8850 | *8850 | 70,3 |



ISO 10567:2007



*Menunjukkan bahwa beban dibatasi oleh kapasitas angkat hidraulik, bukan beban kemiringan. Beban di atas sesuai dengan standar peringkat kapasitas angkat hydraulic excavator ISO 10567:2007. Beban tidak melebihi 87% dari kapasitas angkat hidraulik atau 75% dari beban kemiringan. Bobot semua aksesoris pengangkatan harus dikurangi dari kapasitas angkat di atas. Kapasitas angkat dihitung saat alat berat berada di permukaan penopang yang padat dan rata. Penggunaan titik attachment work tool untuk memegang/mengangkat objek, dapat memengaruhi kinerja pengangkatan alat berat.

Bacalah selalu Buku Petunjuk Pengoperasian dan Perawatan yang sesuai untuk mendapatkan informasi produk tertentu.

Spesifikasi Hydraulic Excavator LRE 395

Kapasitas Angkat Boom LRE – Counterweight 21,6 mt (47.600 lb) – tanpa Bucket

Di Atas Permukaan Tanah

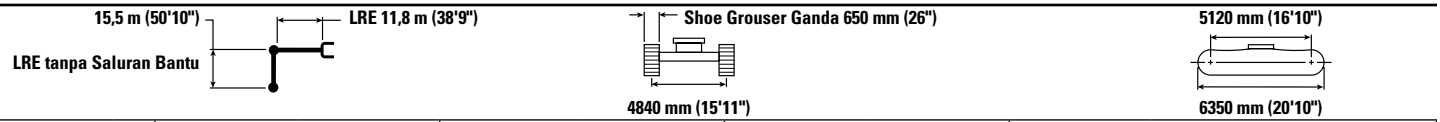

| | | 25 m (83,3 ft) | | 25,5 m (85 ft) | | 26 m (85,3 ft) | | | | mm ft/in |
|---------|----|----------------|-------|----------------|-------|----------------|-------|-------|-------|-------------|
| | | | | | | | | | | |
| 11,0 m | kg | *3150 | *3150 | | | | | *3050 | *3050 | 25,07 |
| 36,7 ft | lb | | | | | | | *6650 | *6650 | 82,06 |
| 10,5 m | kg | *3450 | *3450 | | | | | *3050 | *3050 | 25,22 |
| 35,0 ft | lb | | | | | | | *6650 | *6650 | 82,59 |
| 10,0 m | kg | *3650 | *3650 | | | | | *3050 | *3050 | 25,37 |
| 33,3 ft | lb | | | | | | | *6650 | *6650 | 83,08 |
| 9,5 m | kg | *3700 | *3700 | *3050 | *3050 | | | *3050 | *3050 | 25,5 |
| 31,7 ft | lb | *6950 | *6950 | | | | | *6700 | *6700 | 83,53 |
| 9,0 m | kg | *3700 | *3700 | *3300 | *3300 | | | *3050 | *3050 | 25,62 |
| 30,0 ft | lb | *7450 | *7450 | | | | | *6700 | *6700 | 83,95 |
| 8,5 m | kg | *3700 | *3700 | *3500 | *3500 | | | *3050 | *3050 | 25,74 |
| 28,3 ft | lb | *7900 | *7900 | | | | | *6700 | *6700 | 84,34 |
| 8,0 m | kg | *3700 | *3700 | *3650 | *3650 | | | *3050 | *3050 | 25,84 |
| 26,7 ft | lb | *8100 | *8100 | | | | | *6750 | *6750 | 84,69 |
| 7,5 m | kg | *3750 | *3750 | *3700 | *3700 | | | *3100 | *3100 | 25,93 |
| 25,0 ft | lb | *8100 | *8100 | *6750 | *6750 | | | *6750 | *6750 | 85,01 |
| 7,0 m | kg | *3750 | *3750 | *3700 | *3700 | *3100 | *3100 | *3100 | *3100 | 26,01 |
| 23,3 ft | lb | *8100 | *8100 | *7200 | *7200 | | | *6800 | *6800 | 85,29 |
| 6,5 m | kg | *3750 | *3750 | *3700 | *3700 | *3300 | *3300 | *3100 | *3100 | 26,09 |
| 21,7 ft | lb | *8150 | *8150 | *7550 | *7550 | | | *6850 | *6850 | 85,53 |
| 6,0 m | kg | *3800 | *3800 | *3700 | *3700 | *3450 | *3450 | *3150 | *3150 | 26,15 |
| 20,0 ft | lb | *8200 | *8200 | *7850 | *7850 | | | *6850 | *6850 | 85,75 |
| 5,5 m | kg | *3800 | *3800 | *3750 | *3750 | *3550 | *3550 | *3150 | *3150 | 26,2 |
| 18,3 ft | lb | *8200 | *8200 | *8050 | *8050 | | | *6900 | *6900 | 85,93 |
| 5,0 m | kg | *3800 | *3800 | *3750 | *3750 | *3650 | *3650 | *3150 | *3150 | 26,24 |
| 16,7 ft | lb | *8250 | *8250 | *8100 | *8100 | | | *6950 | *6950 | 86,08 |
| 4,5 m | kg | *3800 | *3800 | *3750 | *3750 | *3700 | *3700 | *3200 | *3200 | 26,28 |
| 15,0 ft | lb | *8250 | *8250 | *8100 | *8100 | | | *7000 | *7000 | 86,2 |
| 4,0 m | kg | *3850 | *3850 | *3750 | *3750 | *3700 | *3700 | *3200 | *3200 | 26,3 |
| 13,3 ft | lb | *8300 | *8300 | *8150 | *8150 | | | *7050 | *7050 | 86,28 |
| 3,5 m | kg | *3850 | *3850 | *3800 | *3800 | *3700 | *3700 | *3250 | *3250 | 26,31 |
| 11,7 ft | lb | *8350 | *8350 | *8150 | *8150 | | | *7150 | *7150 | 86,33 |
| 3,0 m | kg | *3850 | *3850 | *3800 | *3800 | *3700 | *3700 | *3300 | *3300 | 26,32 |
| 10,0 ft | lb | *8350 | *8350 | *8200 | *8200 | | | *7200 | *7200 | 86,35 |
| 2,5 m | kg | *3900 | *3900 | *3800 | *3800 | *3750 | *3750 | *3300 | *3300 | 26,31 |
| 8,3 ft | lb | *8400 | *8400 | *8200 | *8200 | | | *7300 | *7300 | 86,33 |
| 2,0 m | kg | *3900 | *3900 | *3800 | *3800 | *3750 | *3750 | *3350 | *3350 | 26,3 |
| 6,7 ft | lb | *8400 | *8400 | *8250 | *8250 | | | *7350 | *7350 | 86,29 |
| 1,5 m | kg | *3900 | *3900 | *3850 | *3850 | *3750 | *3750 | *3400 | *3400 | 26,27 |
| 5,0 ft | lb | *8450 | *8450 | *8250 | *8250 | | | *7450 | *7450 | 86,21 |
| 1,0 m | kg | *3950 | *3950 | *3850 | *3850 | *3750 | *3750 | *3450 | *3450 | 26,24 |
| 3,3 ft | lb | *8500 | *8500 | *8300 | *8300 | | | *7550 | *7550 | 86,1 |
| 0,5 m | kg | *3950 | *3950 | *3850 | *3850 | *3750 | *3750 | *3450 | *3450 | 26,2 |
| 1,7 ft | lb | *8500 | *8500 | *8300 | *8300 | | | *7650 | *7650 | 85,95 |
| 0 m | kg | *3950 | *3950 | *3850 | *3850 | *3750 | *3750 | *3500 | *3500 | 26,14 |
| 0 ft | lb | *8500 | *8500 | *8300 | *8300 | | | *7750 | *7750 | 85,77 |



ISO 10567:2007



*Menunjukkan bahwa beban dibatasi oleh kapasitas angkat hidraulik, bukan beban kemiringan. Beban di atas sesuai dengan standar peringkat kapasitas angkat hydraulic excavator ISO 10567:2007. Beban tidak melebihi 87% dari kapasitas angkat hidraulik atau 75% dari beban kemiringan. Bobot semua aksesoris pengangkatan harus dikurangi dari kapasitas angkat di atas. Kapasitas angkat dihitung saat alat berat berada di permukaan penopang yang padat dan rata. Penggunaan titik attachment work tool untuk memegang/mengangkat objek, dapat memengaruhi kinerja pengangkatan alat berat.

Bacalah selalu Buku Petunjuk Pengoperasian dan Perawatan yang sesuai untuk mendapatkan informasi produk tertentu.

Spesifikasi Hydraulic Excavator 395 LRE

Kapasitas Angkat Boom LRE – Counterweight 21,6 mt (47.600 lb) – tanpa Bucket

Di Bawah Permukaan Tanah

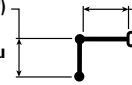



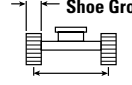

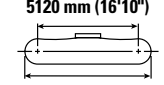

15,5 m (50'10")
LRE tanpa Saluran Bantu

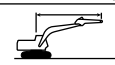

Shoe Grouser Ganda 650 mm (26")
4840 mm (15'11")



5120 mm (16'10")
6350 mm (20'10")

| | | 25 m (83,3 ft) | | 25,5 m (85 ft) | | 26 m (85,3 ft) | |  | | mm ft/in |
|----------|----|-----------------------------------------------------------------------------------|-----------------------------------------------------------------------------------|-----------------------------------------------------------------------------------|-----------------------------------------------------------------------------------|-----------------------------------------------------------------------------------|------------------------------------------------------------------------------------|-------------------------------------------------------------------------------------|--------------|--------------|
| | |  |  |  |  |  |  | | | |
| 0 m | kg | *3950 | *3950 | *3850 | *3850 | *3750 | *3750 | *3500 | *3500 | 26,14 |
| 0 ft | lb | *8500 | *8500 | *8300 | *8300 | | | *7750 | *7750 | 85,77 |
| -0,5 m | kg | *3950 | *3950 | *3850 | *3850 | *3750 | *3750 | *3550 | *3550 | 26,08 |
| -1,7 ft | lb | *8550 | *8550 | *8300 | *8300 | | | *7850 | *7850 | 85,56 |
| -1,0 m | kg | *3950 | *3950 | *3850 | *3850 | *3650 | *3650 | *3600 | *3600 | 26,01 |
| -3,3 ft | lb | *8550 | *8550 | *8300 | *8300 | | | *7950 | *7950 | 85,32 |
| -1,5 m | kg | *3950 | *3950 | *3850 | *3850 | | | *3700 | *3700 | 25,92 |
| -5,0 ft | lb | *8550 | *8550 | *8150 | *8150 | | | *8100 | *8100 | 85,04 |
| -2,0 m | kg | *4000 | *4000 | *3850 | *3850 | | | *3750 | *3750 | 25,83 |
| -6,7 ft | lb | *8550 | *8550 | | | | | *8200 | *8200 | 84,73 |
| -2,5 m | kg | *3950 | *3950 | *3850 | *3850 | | | *3800 | *3800 | 25,73 |
| -8,3 ft | lb | *8500 | *8500 | | | | | *8350 | *8350 | 84,38 |
| -3,0 m | kg | *3950 | *3950 | *3850 | *3850 | | | *3800 | *3800 | 25,62 |
| -10,0 ft | lb | *8500 | *8500 | | | | | *8400 | *8400 | 84 |
| -3,5 m | kg | *3950 | *3950 | | | | | *3850 | *3850 | 25,49 |
| -11,7 ft | lb | *8450 | *8450 | | | | | *8400 | *8400 | 83,59 |
| -4,0 m | kg | *3950 | *3950 | | | | | *3850 | *3850 | 25,36 |
| -13,3 ft | lb | | | | | | | *8450 | *8450 | 83,13 |
| -4,5 m | kg | *3900 | *3900 | | | | | *3850 | *3850 | 25,21 |
| -15,0 ft | lb | | | | | | | *8500 | *8500 | 82,65 |
| -5,0 m | kg | *3900 | *3900 | | | | | *3900 | *3900 | 25,06 |
| -16,7 ft | lb | | | | | | | *8500 | *8500 | 82,12 |



ISO 10567:2007



*Menunjukkan bahwa beban dibatasi oleh kapasitas angkat hidraulik, bukan beban kemiringan. Beban di atas sesuai dengan standar peringkat kapasitas angkat hydraulic excavator ISO 10567:2007. Beban tidak melebihi 87% dari kapasitas angkat hidraulik atau 75% dari beban kemiringan. Bobot semua aksesoris pengangkatan harus dikurangi dari kapasitas angkat di atas. Kapasitas angkat dihitung saat alat berat berada di permukaan penopang yang padat dan rata. Penggunaan titik attachment work tool untuk memegang/mengangkat objek, dapat memengaruhi kinerja pengangkatan alat berat.

Bacalah selalu Buku Petunjuk Pengoperasian dan Perawatan yang sesuai untuk mendapatkan informasi produk tertentu.

Perlengkapan Standar dan Opsional

Perlengkapan standar dan opsional bisa bervariasi. Hubungi dealer Cat Anda untuk mengetahui rinciannya.

| | Standar | Opsional | | Standar | Opsional |
|-----------------------------------------------------------|---------|----------|-----------------------------------------|---------|----------|
| BOOM, STICK, DAN LINKAGE | | | SISTEM HIDRAULIK | | |
| Boom LRE 15,5 m (50'10") | ✓ | | SmartBoom | | ✓ |
| Stick LRE 11,8 m (38'9") | ✓ | | Sirkuit regenerasi boom dan stick | ✓ | |
| Linkage CB2 tanpa lubang pengangkatan | ✓ | | Katup kontrol utama elektronik | ✓ | |
| Linkage bawah air dan perlindungan sensor stick | ✓ | | Sirkuit Swing Loop Tertutup | ✓ | |
| TEKNOLOGI CAT | | | Pemanasan oli hidraulik otomatis | ✓ | |
| VisionLink® | ✓ | | Rem parkir ayun otomatis | ✓ | |
| Remote Flash | ✓ | | Katup antireaksi | ✓ | |
| Pemecahan Masalah Jarak Jauh | ✓ | | Filter balik hidraulik kinerja tinggi | ✓ | |
| Cat Grade 2D | ✓ | | Travel dua kecepatan | ✓ | |
| Cat Payload | ✓ | | Kemampuan menggunakan oli hidraulik bio | ✓ | |
| Pengenalan work tool | ✓ | | Lift Assist | ✓ | |
| SISTEM LISTRIK | | | Kontrol Canggih | | ✓ |
| Baterai 1400 CCA bebas perawatan (×2) | ✓ | | Sirkuit bantu tekanan sedang | | ✓ |
| Sakelar pemutus elektrik terpusat | ✓ | | Sirkuit quick coupler | | ✓ |
| Lampu chassis | ✓ | | Monitoring efisiensi hidraulik | | ✓ |
| Lampu boom dan kabin LED | | ✓ | | | |
| Penerangan sekitar premium LED lumen 1800 | | ✓ | | | |
| ENGINE | | | | | |
| Heater blok start dingin | | ✓ | | | |
| Tiga mode yang dapat dipilih: Power, Smart, Eco | ✓ | | | | |
| Kontrol kecepatan engine otomatis | ✓ | | | | |
| Kemampuan kerja hingga ketinggian 4500 m (14.760 ft) | ✓ | | | | |
| Kapasitas pendinginan ambien tinggi 52 °C (126 °F) | ✓ | | | | |
| Kemampuan start dingin -18 °C (-0,4 °F) | ✓ | | | | |
| Kemampuan start dingin -32 °C (-25 °F) | | ✓ | | | |
| Kipas bolak-balik hidraulik | ✓ | | | | |
| Filter udara elemen ganda dengan pre-cleaner terintegrasi | ✓ | | | | |
| Tiga sistem pendinginan berdampangan vertikal | ✓ | | | | |
| Penonaktifan jarak jauh | ✓ | | | | |
| Alternator 95 amp | ✓ | | | | |

(bersambung ke halaman berikutnya)

Perlengkapan Standar dan Opsional LRE 395

Perlengkapan Standar dan Opsional (lanjutan)

Perlengkapan standar dan opsional bisa bervariasi. Hubungi dealer Cat Anda untuk mengetahui rinciannya.

| | Standar | Opsional | | Standar | Opsional |
|-------------------------------------------------------------------------------|---------|----------|--------------------------------------------------------------------------------------|---------|----------|
| KESELAMATAN DAN KEAMANAN | | | SERVIS DAN PERAWATAN | | |
| Sistem pengamanan Satu Kunci Caterpillar | ✓ | | Sistem manajemen kesehatan kendaraan terintegrasi | ✓ | |
| E-Fence 2D: | ✓ | | Pelumasan otomatis siap pasang | ✓ | |
| – E-ceiling | | | Kipas pendingin bolak-balik | ✓ | |
| – E-floor | | | Lokasi oli engine dan filter bahan bakar berkelompok | ✓ | |
| – E-swing | | | Sistem bahan bakar pengisian cepat | | ✓ |
| – E-wall | | | Port Pengambilan Sampel Oli Terjadwal (S·O·S SM , Scheduled Oil Sampling) | ✓ | |
| – Penghindaran E-cab | | | Siap untuk perawatan QuickEvac™ | | ✓ |
| Kotak alat/penyimpanan eksternal yang dapat dikunci | ✓ | | Pompa pengisian bahan bakar elektrik dengan pematian otomatis | | ✓ |
| Pintu yang dapat dikunci, serta tangki bahan bakar dan hidraulik dengan kunci | ✓ | | UNDERCARRIAGE DAN STRUKTUR | | |
| Kompartemen pengurusan bahan bakar yang dapat dikunci | ✓ | | Undercarriage panjang | ✓ | |
| Sakelar pemutus yang dapat dikunci | ✓ | | Double grouser track shoe 650 mm (26") | | ✓ |
| Platform servis dengan pelat antigelincir | ✓ | | Double grouser track shoe 750 mm (30") | | ✓ |
| Susuran tangan penuh dipasang di platform | ✓ | | Double Grouser Track Shoe 900 mm (35") | | ✓ |
| Paket spion | ✓ | | Track berpelumas gemuk | ✓ | |
| Klakson sinyal/peringatan | ✓ | | Pelindung pemandu track bersegmen tiga bagian | | ✓ |
| Alarm gerak | ✓ | | Dua buah pelindung pemandu track panjang penuh | | ✓ |
| Alarm swing | | ✓ | Pelindung swivel | ✓ | |
| Sakelar pematian engine sekunder dari permukaan tanah | ✓ | | Pelindung bawah HD | ✓ | |
| Kamera pandangan ke belakang dan samping kanan | ✓ | | Pelindung motor travel HD | ✓ | |
| Visibilitas 360° | | ✓ | Counterweight 21,6 mt (47.600 lb) | ✓ | |
| Katup penyearah penurunan boom | | ✓ | Lubang penarikan di rangka dasar | ✓ | |
| Katup penyearah penurunan stick | | ✓ | Rangka ekstensi track LRE | ✓ | |
| Titian | ✓ | | | | |
| Titian miring | | ✓ | | | |
| Lampu inspeksi | | ✓ | | | |
| Cat Command (kontrol jarak jauh) | | ✓ | | | |

Kit dan Attachment yang Dipasang Dealer

Attachment mungkin berbeda-beda. Hubungi dealer Cat Anda untuk mengetahui rinciannya.

KABIN

- Wiper bawah radial (hanya untuk kabin deluks)
- Kit wiper paralel (hanya untuk kabin deluks)
- Joystick dengan penggeser horizontal
- Pedal listrik Kiri (LH)/Kanan (RH) untuk kontrol alat
- Kit jendela belakang keluar ganda
- Kaca depan dengan kaca laminasi (kaca P5A, peraturan penghancuran UE)

KESELAMATAN DAN KEAMANAN

- Fob kunci Bluetooth®
- Sabuk pengaman memendek sendiri lebar 76 mm (3")
- Cat Detect – Deteksi Personel
- Cat Command – Kit jarak jauh

PELINDUNG

- OPG (tidak kompatibel dengan penutup lampu kabin, pelindung hujan)
- Pelindung kasa depan penuh (tidak kompatibel dengan penutup lampu kabin, pelindung hujan)
- Pelindung kasa bawah, setengah bagian depan
- Pelindung hujan untuk kaca depan plus penutup lampu kabin

ATTACHMENT LAIN

- Antena GNSS
- Kit bawah air

Opsi Kabin LRE 395

Opsi Kabin

| | Mewah | Premium |
|-------------------------------------------------------------------------------|-------|---------|
| Kabin berperedam suara dengan dudukan rekat | ● | ● |
| Monitor layar sentuh LCD resolusi tinggi 254 mm (10") | ● | ● |
| Monitor layar sentuh LCD resolusi tinggi tambahan untuk Cat Grade 2D dan 3D | ○ | ○ |
| AC dua tingkat otomatis | ● | ● |
| Jog dial dan tombol pintasan untuk kontrol monitor | ● | ● |
| Kontrol engine starter tekan tanpa tombol | ● | ● |
| Konsol dengan ketinggian dapat disesuaikan, tidak terbatas tanpa alat | ● | ● |
| Konsol sisi kiri bisa dimiringkan | ● | ● |
| Stick Steer Cat | ○ | ○ |
| Relai bantu | ○ | ○ |
| Kursi berpemanas dengan suspensi udara yang dapat disetel | ● | X |
| Kursi berpemanas dan berpendingin dengan suspensi otomatis yang dapat disetel | X | ● |
| Sabuk pengaman oranye 51 mm (2") | ● | ● |
| Radio terintegrasi Bluetooth (termasuk USB, port aux, dan mikrofon) | ● | ● |
| 2 X stopkontak 12V DC | ● | ● |
| Tempat minuman dan kompartemen penyimpanan | ● | ● |
| Satu kaca depan permanen | X | ○ |
| Jendela depan dua bagian yang dapat dibuka | ● | ○ |
| Wiper radial atas dengan washer | ● | X |
| Wiper paralel dengan sistem pembersih | X | ● |
| Palka jendela atap polikarbonat yang dapat dibuka | ● | ○ |
| Jendela atap kaca laminasi permanen | X | ○ |
| Lampu plafon LED | ● | ● |
| Lampu selamat datang di lantai | ● | ● |
| Tabir surya gulung depan | ● | ● |
| Tabir surya gulung belakang | ○ | ● |
| Pintu darurat jendela belakang | ● | ● |
| Matras lantai yang dapat dicuci | ● | ● |
| Siap untuk suar | ● | ● |

- Standar
- Opsional
- X Tidak tersedia



Untuk informasi selengkapnya mengenai produk, layanan dealer, dan solusi industri Cat, kunjungi situs web kami di www.cat.com

© 2024 Caterpillar
Semua hak dilindungi undang-undang

Bahan dan spesifikasi dapat berubah sewaktu-waktu tanpa pemberitahuan sebelumnya. Alat berat yang ditampilkan dalam foto mungkin disertai perlengkapan tambahan. Hubungi dealer Cat Anda untuk mengetahui opsi yang tersedia.

CAT, CATERPILLAR, LET'S DO THE WORK, logo-logo yang berkaitan, "Caterpillar Corporate Yellow", kemasan dagang "Power Edge" dan Cat "Modern Hex", serta identitas perusahaan dan produk yang digunakan di sini merupakan merek dagang dari Caterpillar dan tidak boleh digunakan tanpa izin. VisionLink merupakan merek dagang dari Caterpillar Inc., yang terdaftar di Amerika Serikat dan di negara lainnya.

A8XQ2914-05 (06-2024)
Menggantikan A8XQ2914-04
Nomor Build: 07D
(Afr-ME, Aus-NZ, Eurasia,
S Am, SE Asia, HK, Taiwan)

