

390F L

Hydraulic Excavator



Engine

Engine Model	Cat® C18 ACERT™	
Net Power – SAE J1349	391 kW	524 hp

Drive

Maximum Travel Speed	4.5 km/h	2.8 mph
Maximum Drawbar Pull	590 kN	132,637 lbf

Weights

Minimum Operating Weight	70 970 kg	156,461 lb
Maximum Operating Weight	86 275 kg	190,204 lb

Introduction

The 390F is built to give you the highest production with the lowest owning and operating costs in its size class. Not only does the machine's C18 ACERT engine meet U.S. EPA Tier 4 Final emission standards, but it does so with all the power, efficiency, and reliability you need to succeed.

Where the real power comes in is through the advanced hydraulic system and the new Adaptive Control System (ACS) valve. You can literally move tons of material all day long with a great deal of speed, precision, and efficiency. In fact, the 390F's ACS valve and engine work together to increase production and significantly decrease fuel consumption compared to our 390D model. That means more work per unit of fuel for you. That's fuel efficiency.

When you add in a quiet operator environment that keeps you comfortable and productive, service points that make your routine maintenance quick and easy, and multiple Cat work tools that help you do a number of jobs very well, you simply won't find a better, more productive, more fuel-efficient machine in this size class.

Contents

Hydraulics	4
Engine	5
Operator Station.....	6
Structures & Undercarriage	8
Integrated Technologies.....	9
Front Linkage	10
Attachments.....	12
Serviceability.....	14
Safety	15
Complete Customer Care.....	16
Sustainability	17
Specifications.....	18
Standard Equipment.....	34
Optional Equipment.....	35





Hydraulics

Power to move your material with speed and precision

A Powerful, Efficient Design

When it comes to moving heavy material quickly and efficiently, you need hydraulic horsepower – the type of ground-breaking power the 390F can deliver. Major components like the pumps, main control valve, and oil tank are positioned to reduce the effects of heat and hydraulic sound level on operators. And they are close together so shorter tubes and lines can be used. All of this leads to less friction loss, reduced pressure drops, and more power to the ground for the tons of work you need to get done.

Control Like No Other

Controllability is one of the main attributes of Cat excavators, and one of the key contributors to this is the new ACS valve. The valve is designed to intelligently manage restrictions and flows. It opens slowly when your range of joystick lever movement is small and opens rapidly when movement is high. It puts flow exactly where you need it when you need it, which means you will experience much smoother operation, greater efficiency, and lower fuel consumption. The ACS valve also has a new automatic hydraulic oil warm-up function – a definite plus in putting your machine to work more quickly in cold weather conditions.

Auxiliary Hydraulics For Added Versatility

Auxiliary hydraulics give you greater tool versatility so you can take on more work with just one machine, and there are several options from which you can choose. A quick coupler circuit, for example, will allow you to switch from one tool to another in a matter of minutes – all from the comfort and convenience of the cab.



Engine

Powerful and fuel efficient
to meet your expectations

Proven Technology

Every U.S. EPA Tier 4 Final ACERT engine is equipped with a combination of proven electronic, fuel, air, and aftertreatment components. Applying these time-tested technologies lets us meet your high expectations for productivity, fuel efficiency, reliability, and service life. Following are the results you can expect:

- **High performance** across a variety of applications.
- **Enhanced reliability** through commonality and simplicity of design.
- **Maximized uptime and reduced cost** with world-class Cat dealer support.
- **Minimized impact** of emission systems – with no operator interaction required.
- **Durability** with long service life.
- **Improved fuel efficiency** with minimized maintenance costs.
- **Same great power** and response.

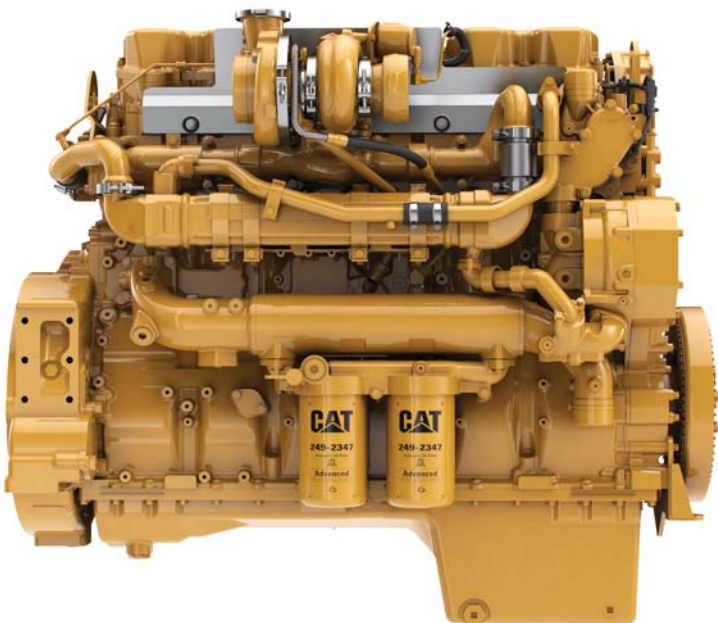

An Emissions Solution That Works

The Cat C18 ACERT engine meets today's U.S. EPA Tier 4 Final emission standards, and it does so without interrupting your job process. Simply turn the engine on and go to work. It will look for opportunities in your work cycle to regenerate itself, and it will give you plenty of power for the task at hand – all to help keep your owning and operating costs to an absolute minimum.

Fuel Savers That Add Up

The 390F consumes significantly less fuel than the previous series model, and two built-in features help contribute to that: automatic engine speed control and automatic engine idle shutdown. Automatic engine speed control lowers rpm when the machine doesn't need it for work. Automatic engine idle shutdown turns the engine off when it's been idling for more than a specified amount of time, which will lower fuel consumption, hour accumulation, and lead to extended service intervals and higher resale value. A choice of two power modes – high power and economy mode – lets you manage fuel consumption for the work at hand. Collectively, all of these benefits add up to reduced fuel consumption, reduced exhaust and sound emissions, reduced repair and maintenance costs, and increased engine life for you.

A Cool Design For Any Temperature

The 390F features a new side-by-side cooling system that allows you to put the machine to work in extremely hot and cold conditions. The system is completely separated from the engine compartment to reduce noise and heat. Plus it features easy-to-clean cores and a new variable-speed fan that reverses to blow out unwanted debris that may accumulate during your work day.

Biodiesel Not A Problem

The Cat C18 ACERT engine can run on B20 biodiesel fuel that meets ASTM 6751 standards – all to give you more potential fuel-saving flexibility.

Operator Station

Comfort and convenience to keep you productive all day long



A Safe, Quiet Cab

The all-new cab provides you with a safe working environment. It also contributes to your comfort because it's attached to a reinforced frame with special viscous mounts that limit vibration and unnecessary sound. Add in special roof lining and sealing and you have a cab that's as quiet as any of today's top pickup trucks.

Comfortable Seat Options

Air suspension, heated, and cooled seat options are available. All seats include a reclining back, upper and lower slide adjustments, and height and tilt angle adjustments to meet your needs for maximum comfort.

A Cool & Warm Environment

Automatic climate control features multiple air outlets with filtered ventilation. Air flow surrounds you to make your work in either hot or cold weather more pleasant and productive.

Controls Just For You

Not only can the right and left joystick consoles be adjusted to improve your comfort and productivity during the course of a day, but the joystick levers themselves can be adjusted for gain and response. Gain is the relationship between the control lever stroke and cylinder speed, and response is the time elapsed from the moment the control lever is operated until the cylinder attains speed. The 390F has multiple gain and response settings to make the machine respond exactly how you want it to.

A Helpful Monitor

The LCD monitor is easy to see and navigate. Programmable in up to 42 languages to meet today's diverse workforce, the monitor clearly displays critical information you need to operate efficiently and effectively. You can even change between the backhoe pattern or excavator control pattern right through the monitor. Plus it projects the image from the standard rearview camera to help you see what's going on around you so you can stay safely focused on the job at hand.

Ample Storage & Auxiliary Power

Storage spaces are located in the front, rear, and side consoles of the cab. A drink holder accommodates a large mug with handle, and a shelf behind the seat stores large lunch or toolboxes. Two 12-volt power supply sockets are conveniently located near the key storage areas for charging your electronic devices like an MP3 player, a cell phone, or a tablet.



Structures & Undercarriage

Built to work in your tough,
heavy-duty applications

Robust Frames

The 390F is a well-built machine designed to give you a very long service life. The upper frame has mountings made specifically to support the new heavy-duty cab; it's also reinforced around areas that take on a lot of stress like the boom foot, skirt, and counterweight removal system. Massive bolts are used to attach the track frames to the body, and additional bolts are used to increase the machine's digging forces, which leads to more productivity for you.

Durable Undercarriage

The 390F's undercarriage contributes significantly to its outstanding stability and durability. Track shoes, links, rollers, idlers, and final drives are all built with long-lasting, high-tensile-strength steel. Cat Grease Lubricated Track 4 (GLT4) track link protects moving parts by keeping water, debris, and dust out and grease sealed in, which delivers longer wear life and reduced noise when traveling. Cat Positive Pin Retention 2 (PPR2) prevents looseness of the track pin in the track link, reduces stress concentrations, and eliminates pin walking for increased service life. Optional three-piece guide guards help maintain track alignment to improve the machine's overall performance – whether you're traveling on a flat, heavy bed of rock or a steep, wet field of mud.

Heavyweight Options

A 12.4 mt (13.6 t) counterweight – with or without removal device – is available to balance your work needs. Built with thick steel plates and reinforced fabrications to make it less susceptible to damage, the counterweight has curved surfaces that match the machine's sleek, smooth appearance along with an integrated housing to help protect the standard rearview camera.



Integrated Technologies

Monitor, manage, and enhance your job site operations



Cat Connect makes smart use of technology and services to improve your job site efficiency. Using the data from technology-equipped machines, you'll get more information and insight into your equipment and operations than ever before.

Cat Connect technologies offer improvements in these key areas:



EQUIPMENT
MANAGEMENT

Equipment Management – increase uptime and reduce operating costs.



PRODUCTIVITY

Productivity – monitor production and manage job site efficiency.



SAFETY

Safety – enhance job site awareness to keep your people and equipment safe.



LINK Technologies

LINK technologies like Product Link™ wirelessly connect you to your equipment, giving you valuable insight into how your machine or fleet is performing. The system tracks location, hours, fuel usage, productivity, idle time, and diagnostic codes through the online VisionLink® interface so you can make timely, fact-based decisions to maximize efficiency, improve productivity, and lower operating costs.

GRADE Technologies

GRADE technologies like Cat Grade Control Depth and Slope combine digital design data and in-cab guidance to help operators work more productively and accurately with less rework. Real-time bucket tip positioning and cut and fill data on the standard cab monitor guide the operator to grade, saving money on fuel and materials. Easily upgrade to AccuGrade™ when 3D control is required.

Front Linkage

Options to take on your far-reaching or up-close tasks





Booms & Sticks For Any Job

The 390F is offered with a range of booms and sticks. Each is built with internal baffle plates and is stress relieved for added durability, and each undergoes ultrasound inspection to ensure quality and reliability. Large box-section structures with thick, multi-plate fabrications, castings, and forgings are used in high-stress areas such as the boom nose, boom foot, boom cylinder, and stick foot to improve durability. Also, the boom nose pin retention method is a captured flag design for enhanced durability.

Three Types Available

Three types of booms and sticks are offered: heavy-duty (HD) reach, general purpose (GP), and mass excavation (ME).

The 10 m (32'10") HD reach boom and two stick options provide the reach needed for deep digging and loading applications. Following are the two stick length options:

- The 5.5 m (18'1") stick provides maximum reach and depth in deep trenching applications.
- The 4.4 m (14'5") stick is ideal for general excavating and use with work tools.

The 8.4 m (27'7") GP boom and two stick options offer you excellent all-around versatility for use with work tools and general excavation like multipurpose digging and loading. Following are the three stick length options:

- The 3.4 m (11'2") stick provides higher bucket payloads for truck loading applications; it's also a good choice with work tools.
- The 2.92 m (9'7") stick delivers more digging force and higher bucket payloads; it's also a good choice with work tools.

The 7.25 m (23'9") ME boom and two stick options offer you enhanced performance in heavy-duty material like rock. They provide higher digging forces due to special boom and stick geometry, and bucket linkage and cylinders are built for greater durability. Following are the two stick length options offered:

- The 3.4 m (11'2") stick is designed to provide high digging forces with a large bucket capacity.
- The 2.92 m (9'7") stick is designed for the highest digging forces and maximum bucket capacity.

Talk to your Cat dealer to pick the best front linkage for your applications.

Attachments

Tools to make you productive and profitable



Get The Most Out Of One Machine

If you have multiple tasks to get done in a typical work day, Caterpillar can help. The 390F is a versatile, big machine with a lot of power and performance. You can easily expand that performance by utilizing any of the variety of attachments offered by Cat Work Tools.

Change Jobs Quickly

A quick coupler brings the ability to quickly change attachments and switch from job to job. The Cat Pin Grabber coupler is the secure way to decrease downtime and increase job site flexibility and overall productivity.

Dig, Rip & Load

A wide range of buckets dig everything from basic top soil to extreme, harsh material like ore and high quartzite granite. Rip through rock as an alternative to blasting in quarries. High-capacity buckets load trucks in a minimum number of passes for maximum productivity.

Mining, Demolition & Scrap

Multi-processor attachments take your 390F into structure demolition jobs and processing the resulting debris. Shears with 360° rotation mount to the machine for processing scrap steel and metal.

Move & Handle Material

When your job requires steady material handling and loading of heavy construction debris, a contractor's grapple is a good solution.

Set Your Machine Up For Maximum Profitability

Your Cat dealer can install hydraulic kits to properly operate all Cat Work Tool attachments, which will maximize the machine's uptime and your profits. All Cat Work Tool attachments are supported by the same Cat dealer network as your Cat machine.

GRAB, SORT, LOAD



Contractors' Grapples

SWAP TOOLS



Pin Grabber Couplers



Dedicated Couplers

DIG & PACK



General Duty Buckets



Heavy Duty Buckets



Severe Duty Buckets



Extreme Duty Buckets



High Capacity Buckets

CUT, CRUSH, BREAK & RIP



Multi-Processors



Scrap & Demolition Shears



Rip & Load

Serviceability

Designed to make your maintenance quick and easy

Convenient Access Built In

You can reach routine maintenance items like grease points at ground level and fuel and oil filters and fluid taps from the safety and convenience of the machine's slip-resistant catwalks. Compartments feature wide service doors designed to help prevent debris entry, and they also securely latch in place to help make your service work simpler.

A Cool Design

The 390F features a new side-by-side cooling system with easy-to-clean cores and a new variable-speed fan that reverses to blow out unwanted debris that may accumulate during your work day.

A Fresh Idea

Selecting ventilation inside the cab allows outside air to enter through a fresh air filter. The filter is conveniently located on the side of the cab to make it easy to reach and replace, and it is protected by a lockable door that can be opened with the engine key.

Lube & Fuel Options

On-board electric lubricator and auto lube systems are available time-saving attachments. The on-board lubricator has a grease container, greasing pump, and a hose with nozzle to help you reach all the greasing points. The auto lube system will do the work for you. An electric refueling pump attachment is also available, and it allows you to refuel from other sources like a barrel or fuel reservoir when a fuel truck or regular fuel pump isn't on site. The pump automatically shuts off when the fuel tank is full.

Other Service Benefits

The fuel tank's drain cock makes it easy and simple for you to remove water and sediment during routine maintenance. Plus an integrated fuel level indicator pops up to help you reduce the possibility of fuel tank overfilling.

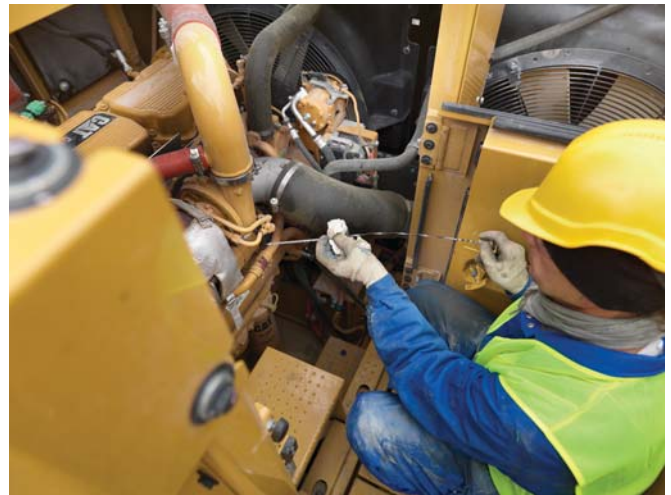

Safety

Features to help protect you day in and day out



A Safe, Quiet Cab

The all-new cab provides you with a safe working environment. It also contributes to your comfort because it's attached to a reinforced frame with special viscous mounts that limit vibration and unnecessary sound. Add in special roof lining and sealing and you have a cab that's as quiet inside as any of today's top pickup trucks.

Secure Contact Points

Multiple large steps will get you into the cab as well as a leg up to the catwalks and compartments. Extended hand and guard rails allow you to safely climb to the upper deck. Anti-skid plates on the catwalks, the surface of the upper structure, and the top of the storage box area reduce your slipping hazards in all types of weather conditions. And they can be removed for cleaning.

Great Views

Ample glass gives you excellent visibility out front and to the side, and the standard rearview camera gives you a clear field of view behind the machine through the cab monitor. The available split-configuration windshield features an upper window with handles that make it easy to slide and store above you and a lower window that can be removed and stored on the inside wall of the cab. An available one-piece windshield comes with a safety hammer to break it in case of an emergency. The large skylight also serves as an emergency exit and provides you with enhanced overhead visibility.

Smart Lighting

Halogen lights provide plenty of illumination. Cab and boom lights can be programmed to stay on for up to 90 seconds after the engine has been turned off to help you safely exit the machine. Optional High Intensity Discharge (HID) lights are available for enhanced night-time visibility.



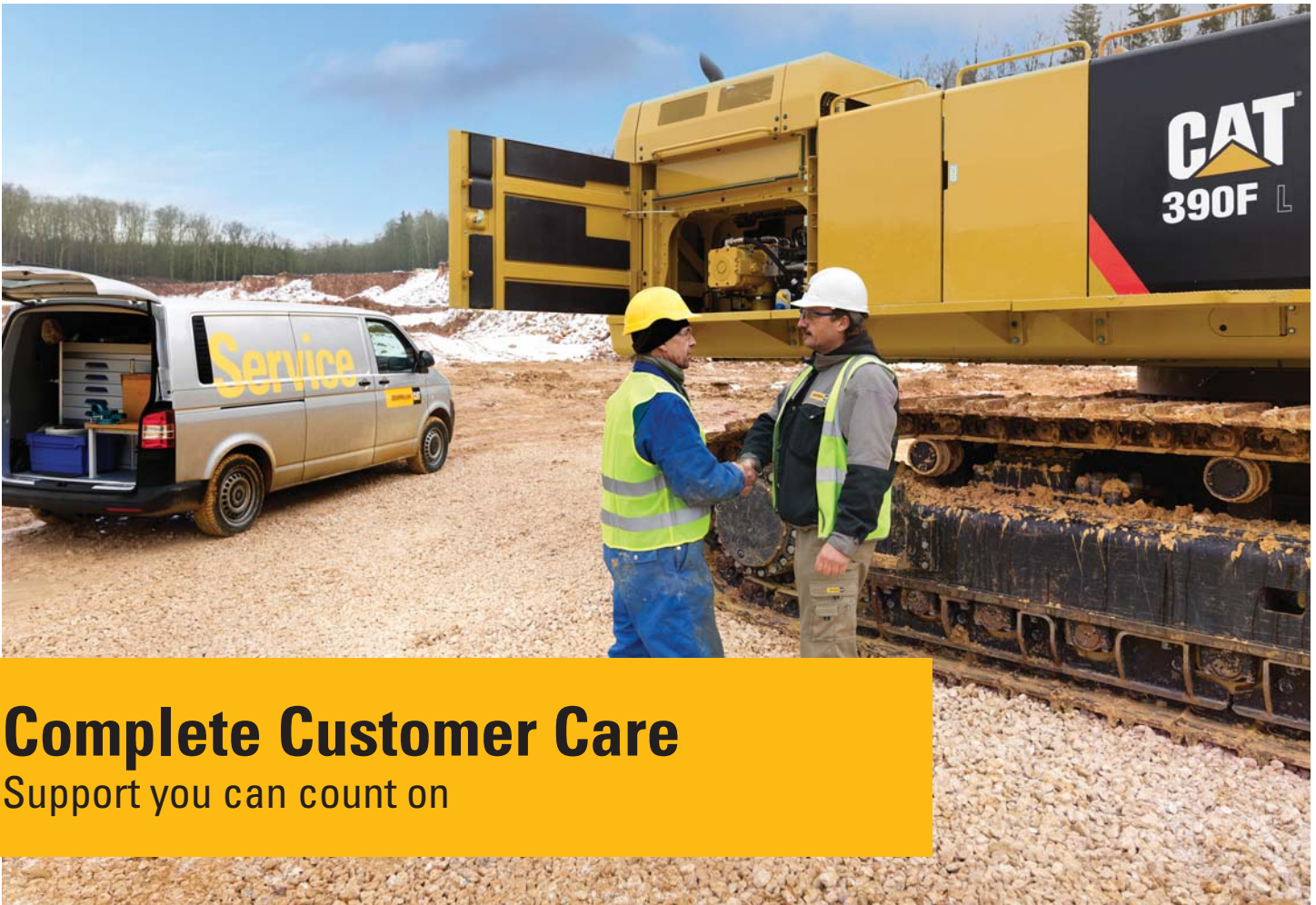

Complete Customer Care

Support you can count on

Worldwide Parts Availability

Cat dealers utilize a worldwide parts network to maximize your machines' uptime. Plus they can help you save money with Cat remanufactured components.

Advice You Can Trust

What are the job requirements and machine attachments? What production is needed? Your Cat dealer can provide recommendations to help you make the right machine choices.

Financial Options Just For You

Consider financing options and day-to-day operating costs. Look at dealer services that can be included in the machine's cost to yield lower owning and operating costs over time.

Support Agreements To Fit Your Needs

Cat dealers offer a variety of customer support agreements and work with you to develop a plan to meet your specific needs. These plans can cover the entire machine, including attachments, to help protect your investment.

Operating Techniques To Boost Your Profits

Improving operating techniques can boost your profits. Your Cat dealer has videos, literature, and other ideas to help you increase productivity. Caterpillar also offers simulators and certified operator training to help maximize the return on your investment.

What's Best For You Today...And Tomorrow

Repair, rebuild, or replace? Your Cat dealer can help you evaluate the cost involved so you can make the best choice for your business.

Sustainability

Generations ahead in every way



- The C18 ACERT engine meets U.S. EPA Tier 4 Final emission standards.
- The 390F performs the same amount of work while burning significantly less fuel than the previous D Series model, which means more efficiency, less resources, and fewer CO₂ emissions.
- The 390F has the flexibility of running on either ultra-low-sulfur diesel (ULSD) fuel with 15 ppm of sulfur or less or biodiesel (B20) fuel blended with ULSD.
- An overfill indicator rises when the tank is full to help the operator avoid spilling.
- Quick fill ports with connectors ensure fast, easy, and secure changing of hydraulic oil.
- The machine is built to be rebuilt with major structures and components remanufactured to reduce waste and replacement costs.
- The 390F is an efficient, productive machine that's designed to conserve our natural resources for generations ahead.

390F L Hydraulic Excavator Specifications

Engine

Engine Model	Cat C18 ACERT	
Net Flywheel Power	391 kW	524 hp
Net Power – SAE J1349	391 kW	524 hp
Engine rpm		
Operation	1,700 rpm	
Travel	1,900 rpm	
Bore	145 mm	5.7 in
Stroke	183 mm	7.2 in
Displacement	18.1 L	1,104.5 in ³

- The 390F L meets U.S. EPA Tier 4 Final emission standards.
- No engine power derating required below 2300 m (7,500 ft) altitude.
- Net power advertised is the power available at the flywheel when the engine is equipped with fan, air cleaner, muffler and alternator.
- Rating at 1,700 rpm (Implement).

Weights

Operating Weight	86 275 kg	190,204 lb
------------------	-----------	------------

- Long Undercarriage, 8.4 m (27'7") GP Boom, R4.4 (14'5") Stick, 4.6 m³ (6.0 yd³) GD Bucket and 650 mm (26 in) Shoes.

Track

Standard with Long Undercarriage	900 mm	35 in
Optional for Long Undercarriage	750 mm	30 in
Optional for Long Undercarriage	650 mm	26 in
Number of Shoes Each Side – Long Undercarriage	51	
Number of Track Rollers Each Side – Long Undercarriage	9	
Number of Carrier Rollers Each Side	3	

Swing Mechanism

Swing Speed	6.2 rpm	
Swing Torque	260 kN·m	191,766 lbf·ft

Drive

Maximum Travel Speed	4.5 km/h	2.8 mph
Maximum Drawbar Pull – Long Undercarriage	590 kN	132,637 lbf

Service Refill Capacities

Fuel Tank Capacity	1240 L	328 gal
Cooling System	74 L	20 gal
Engine Oil	60 L	16 gal
Swing Drive (each)	19 L	5.0 gal
Final Drive (each)	21 L	5.5 gal
Hydraulic System (including tank)	997 L	263 gal
Hydraulic Tank	813 L	215 gal
DEF Tank	48 L	13 gal

Hydraulic System

Main System – Maximum Flow (total)		
Implement	952 L/min	266 gal/min
Travel	1064 L/min	281 gal/min
Main System – Maximum Flow (× 2 pumps)		
Implement	476 L/min	133 gal/min
Travel	532 L/min	141 gal/min
Swing System – Maximum Flow	No swing pump	
Maximum Pressure		
Equipment – Normal	35 000 kPa	5,076 psi
Travel	35 000 kPa	5,076 psi
Swing	26 000 kPa	3,770 psi
Pilot System		
Maximum Flow	67 L/min	17.7 gal/min
Maximum Pressure	4.0-4.4 MPa	580-638 psi
Boom Cylinder		
Bore	210 mm	8.3 in
Stroke	1967 mm	77 in
Stick Cylinder		
Bore	220 mm	8.7 in
Stroke	2262 mm	89 in
HB2 – Family Bucket Cylinder		
Bore	200 mm	7.9 in
Stroke	1451 mm	57 in
JC – Family Bucket Cylinder		
Bore	220 mm	8.7 in
Stroke	1586 mm	62 in

Sound Performance

ISO 6395 (external)	109 dB(A)
ISO 6396 (inside cab)	74 dB(A)

- When properly installed and maintained, the cab offered by Caterpillar, when tested with doors and windows closed according to ANSI/SAE J1166 OCT98, meets OSHA and MSHA requirements for operator sound exposure limits in effect at time of manufacture.
- Hearing protection may be needed when operating with an open operator station and cab (when not properly maintained or doors/windows open) for extended periods or in a noisy environment.

Standards

Brakes	SAE J1026 APR90
Cab/FOGS	SAE J1356 FEB88 ISO 10262

390F L Hydraulic Excavator Specifications

Dimensions

All dimensions are approximate.

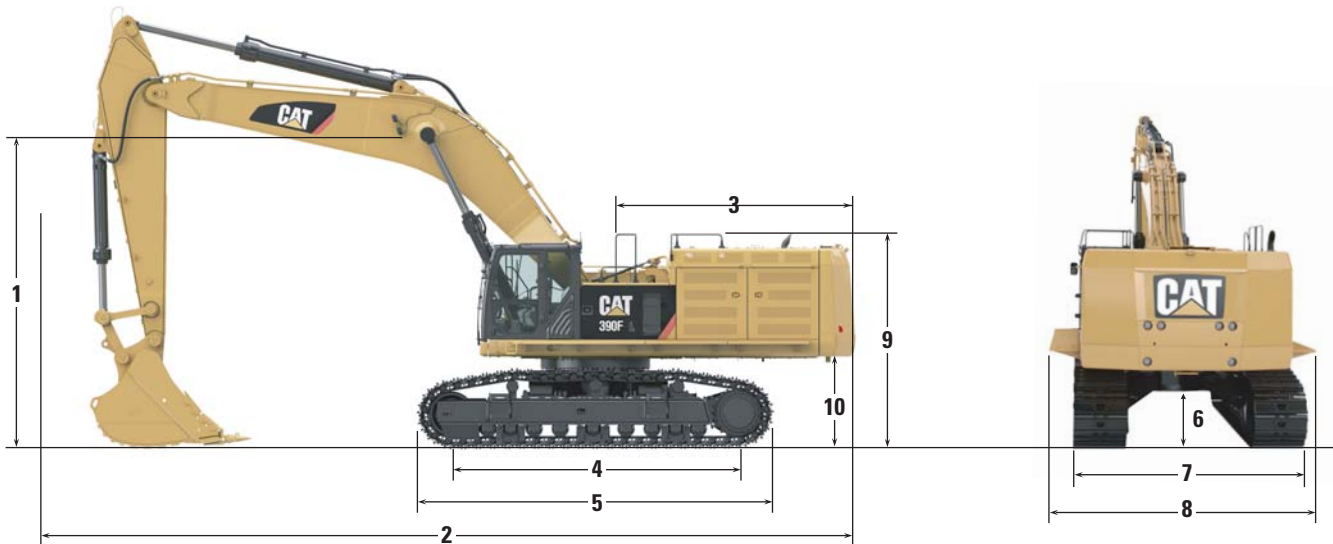

Boom Options	Reach Boom 10.0 m (32'10")			GP Boom 8.4 m (27'7")			Mass Boom 7.25 m (23'9")		
	Stick Options	R5.5HB2 (18'1")	R4.4HB2 (14'5")	R5.5HB2 (18'1")	R4.4HB2 (14'5")	GP3.4JC (11'2")	GP2.92JC (9'7")	M3.4JC (11'2")	M2.92JC (9'7")
1 Shipping Height	mm	5490*	5070*	5840**	5290**	5160**	5000**	5310***	5310***
	ft	18'0"	16'8"	19'2"	17'4"	16'11"	16'5"	17'5"	17'5"
2 Shipping Length	mm	16 290*	16 330*	14 500**	14 690**	14 720**	14 930**	13 550***	13 830***
	ft	53'5"	53'7"	47'7"	48'2"	48'3"	49'0"	44'6"	45'4"
3 Tail Swing Radius	mm	4700*	4700*	4700**	4700**	4700**	4700**	4700***	4700***
	ft	15'5"	15'5"	15'5"	15'5"	15'5"	15'5"	15'5"	15'5"
4 Length to Center of Rollers – Long Undercarriage	mm	5120	5120	5120	5120	5120	5120	5120	5120
	ft	16'10"	16'10"	16'10"	16'10"	16'10"	16'10"	16'10"	16'10"
5 Track Length – Long Undercarriage	mm	6358	6358	6358	6358	6358	6358	6358	6358
	ft	20'10"	20'10"	20'10"	20'10"	20'10"	20'10"	20'10"	20'10"
6 Ground Clearance	mm	900	900	900	900	900	900	900	900
	ft	2'11"	2'11"	2'11"	2'11"	2'11"	2'11"	2'11"	2'11"
7 Track Gauge – Long Undercarriage (Shipping)****	mm	2750	2750	2750	2750	2750	2750	2750	2750
	ft	9'0"	9'0"	9'0"	9'0"	9'0"	9'0"	9'0"	9'0"
8 Transport Width – Long Undercarriage									
650 mm (24 in) Shoes	mm	4160	4160	4160	4160	4160	4160	4160	4160
	ft	13'8"	13'8"	13'8"	13'8"	13'8"	13'8"	13'8"	13'8"
750 mm (30 in) Shoes	mm	4260	4260	4260	4260	4260	4260	4260	4260
	ft	14'0"	14'0"	14'0"	14'0"	14'0"	14'0"	14'0"	14'0"
900 mm (35 in) Shoes	mm	4410	4410	4410	4410	4410	4410	4410	4410
	ft	14'6"	14'6"	14'6"	14'6"	14'6"	14'6"	14'6"	14'6"
9 Guardrail Height	mm	3830	3830	3830	3830	3830	3830	3830	3830
	ft	12'7"	12'7"	12'7"	12'7"	12'7"	12'7"	12'7"	12'7"
10 Counterweight Clearance	mm	1640	1640	1640	1640	1640	1640	1640	1640
	ft	5'5"	5'5"	5'5"	5'5"	5'5"	5'5"	5'5"	5'5"

*With 3.9 m³ (5.1 yd³) bucket and 750 mm (30 in) shoes.

**With 4.6 m³ (6.0 yd³) bucket and 750 mm (30 in) shoes.

***With 6.0 m³ (7.84 yd³) bucket and 750 mm (30 in) shoes.

****Track gauge in extended (working) position: 3510 mm (11.52 ft).

390F L Hydraulic Excavator Specifications

Working Ranges

All dimensions are approximate.

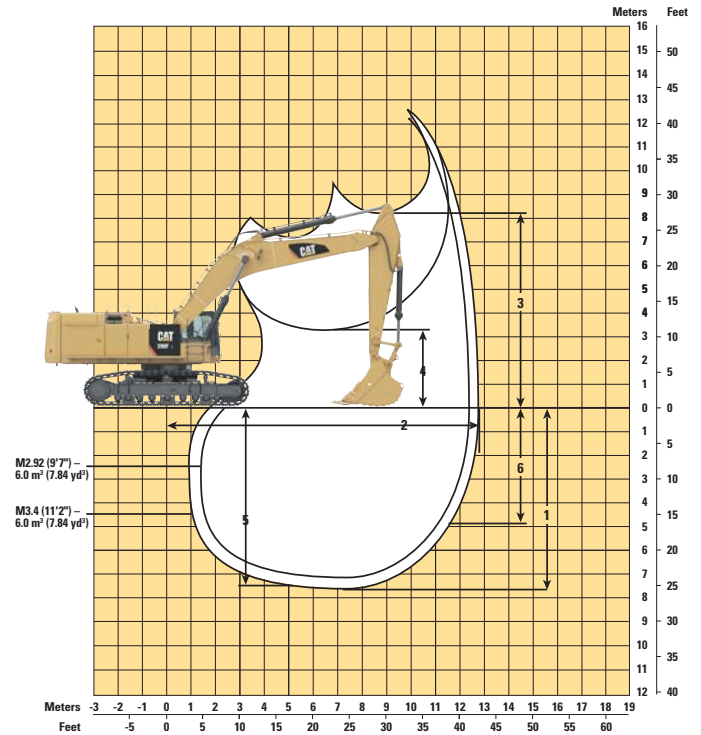
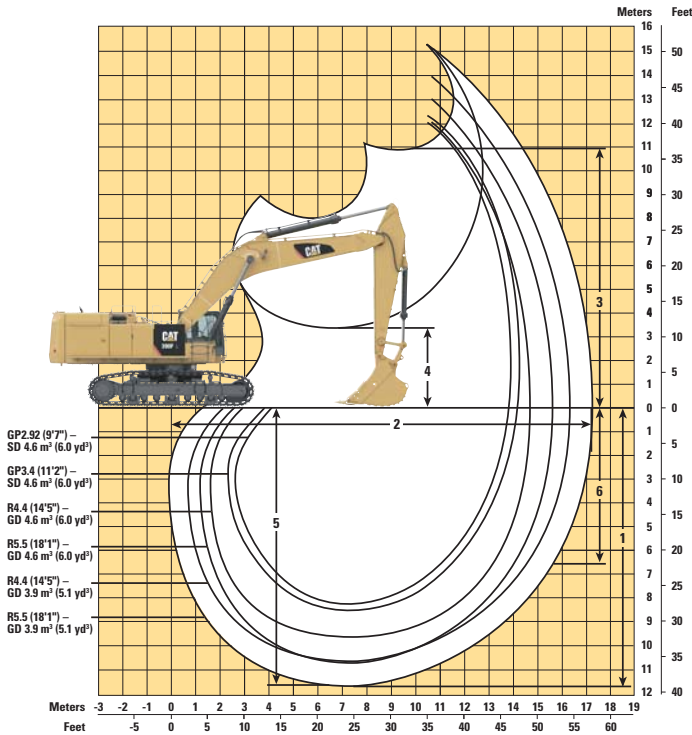

Boom Options

Reach Boom 10.0 m (32'10")

GP Boom 8.4 m (27'7")

Mass Boom 7.25 m (23'9")

Stick Options

R5.5 (18'1")

R4.4 (14'5")

R5.5 (18'1")

R4.4 (14'5")

GP3.4 (11'2")

GP2.92 (9'7")

M3.4 (11'2")

M2.92 (9'7")

Bucket

GD 3.9 m³ (5.1 yd³)

GD 3.9 m³ (5.1 yd³)

GD 4.6 m³ (6.0 yd³)

GD 4.6 m³ (6.0 yd³)

SD 4.6 m³ (6.0 yd³)

SD 4.6 m³ (6.0 yd³)

SDV 6.0 m³ (7.84 yd³)

SDV 6.0 m³ (7.84 yd³)

	mm	ft	mm	ft	mm	ft	mm	ft	mm	ft	mm	ft				
1 Maximum Digging Depth	11 800	39'9"	10 700	35'1"	10 750	35'3"	9650	31'8"	8680	28'6"	8210	26'11"	7640	25'1"	7160	23'6"
2 Maximum Reach at Ground Line	17 250	56'7"	16 230	53'3"	15 730	51'7"	14 690	48'2"	13 910	45'8"	13 450	44'1"	12 680	41'7"	12 230	40'1"
3 Maximum Loading Height	10 960	36'0"	10 530	34'7"	9730	31'11"	9280	30'5"	9100	29'10"	8860	29'0"	8210	26'11"	7990	26'3"
4 Minimum Loading Height	3320	10'11"	4420	14'6"	1950	6'5"	3050	10'0"	4030	13'2"	4500	14'9"	3210	10'6"	3680	12'1"
5 Maximum Depth Cut for 2240 mm (8'0") Level Bottom	11 700	38'5"	10 590	34'9"	10 650	34'11"	9540	31'4"	8550	28'1"	8070	26'6"	7510	24'8"	7020	23'0"
6 Maximum Vertical Wall Digging Depth	6670	21'10"	5730	18'9"	6330	20'9"	5390	17'8"	5960	19'6"	5570	18'3"	4920	16'1"	4530	14'10"
Bucket Digging Force (SAE)	kN 322.2 lbf 72,433		kN 320.8 lbf 72,118		kN 322.2 lbf 72,433		kN 320.8 lbf 72,119		kN 411.7 lbf 92,553		kN 411.2 lbf 92,441		kN 404.2 lbf 90,868		kN 403.8 lbf 90,778	
Bucket Digging Force (ISO)	kN 364.8 lbf 82,010		kN 363.3 lbf 81,673		kN 364.8 lbf 82,010		kN 363.3 lbf 81,673		kN 470.9 lbf 105,862		kN 470.4 lbf 105,750		kN 470.9 lbf 105,863		kN 470.4 lbf 105,750	
Stick Digging Force (SAE)	kN 229.8 lbf 51,661		kN 267.8 lbf 60,204		kN 229.8 lbf 51,661		kN 267.8 lbf 60,203		kN 314.9 lbf 70,792		kN 343.3 lbf 77,177		kN 313.5 lbf 70,478		kN 341.6 lbf 76,795	
Stick Digging Force (ISO)	kN 235.9 lbf 53,032		kN 276.0 lbf 62,047		kN 235.9 lbf 53,032		kN 276.0 lbf 62,047		kN 325.5 lbf 73,175		kN 356.3 lbf 80,099		kN 325.5 lbf 73,175		kN 356.3 lbf 80,099	

390F L Hydraulic Excavator Specifications

Operating Weights and Ground Pressures

	650 mm (26 in) Double Grouser Shoes				750 mm (30 in) Double Grouser Shoes				900 mm (35 in) Double Grouser Shoes			
	Weight		Ground Pressure		Weight		Ground Pressure		Weight		Ground Pressure	
	kg	lb	kPa	psi	kg	lb	kPa	psi	kg	lb	kPa	psi
Reach Boom – 10.0 m (32'10")												
3.9 m ³ (5.1 yd ³) GD Bucket												
R5.5 m (18'1") Stick	87 906	193,800	119.4	17.3	88 780	195,726	104.5	15.2	89 827	198,034	88.1	12.8
R4.4 m (14'5") Stick	87 398	192,680	118.7	17.2	88 272	194,606	103.9	15.1	89 319	196,914	87.6	12.7
GP Boom – 8.4 m (27'7")												
4.6 m ³ (6.0 yd ³) GD Bucket												
R5.5 m (18'1") Stick	86 783	191,324	117.8	17.1	87 657	193,251	103.2	15.0	88 704	195,559	87.0	12.6
R4.4 m (14'5") Stick	86 275	190,204	117.2	17.0	87 149	192,131	102.6	14.9	88 196	194,439	86.5	12.5
G3.4 m (11'2") Stick	88 682	195,510	120.4	17.5	89 556	197,437	105.4	15.3	90 603	199,745	88.9	12.9
G2.92 m (9'7") Stick	88 379	194,842	120.0	17.4	89 253	196,769	105.0	15.2	90 300	199,077	88.6	12.9
Mass Boom – 7.25 m (23'9")												
6.0 m ³ (7.84 yd ³) SDV Bucket												
M3.4 m (11'2") Stick	90 101	198,639	122.4	17.8	90 975	200,566	107.1	15.5	92 022	202,874	90.3	13.1
M2.92 m (9'7") Stick	89 843	198,070	122.0	17.7	90 717	199,997	106.8	15.5	91 764	202,305	90.0	13.1

Major Component Weights

	kg	lb
Base Machine with Counterweight and 650 mm (26 in) Shoes without Front Linkage	66 739	147,134
Base Machine with Counterweight and 750 mm (30 in) Shoes without Front Linkage	67 613	149,061
Base Machine with Counterweight and 900 mm (35 in) Shoes without Front Linkage	68 660	151,369
Two Boom Cylinders	1804	3,977
Counterweight Removal Type	12 400	27,337
Counterweight Non Removal Type	12 400	27,337
10.0 m (32'10") Reach Boom (includes lines, pins, stick cylinder)	9839	21,691
8.4 m (27'7") GP Boom (includes lines, pins, stick cylinder)	8392	18,501
7.25 m (23'9") Mass Boom (includes lines, pins, stick cylinder)	8437	18,600
R5.5 m (18'1") Stick (includes lines, pins, bucket cylinder and linkage)	5430	11,971
R4.4 m (14'5") Stick (includes lines, pins, bucket cylinder and linkage)	4922	10,851
G3.4 m (11'2") Stick (includes lines, pins, bucket cylinder and linkage)	5186	11,433
G2.92 m (9'7") Stick (includes lines, pins, bucket cylinder and linkage)	4883	10,765
M3.4 m (11'2") Stick (includes lines, pins, bucket cylinder and linkage)	5447	12,009
M2.92 m (9'7") Stick (includes lines, pins, bucket cylinder and linkage)	5189	11,440

390F L Hydraulic Excavator Specifications

Reach Boom Lift Capacities – Counterweight: 12.4 mt (27,337 lb) – without Bucket

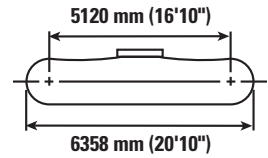
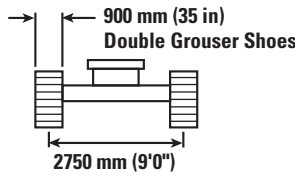
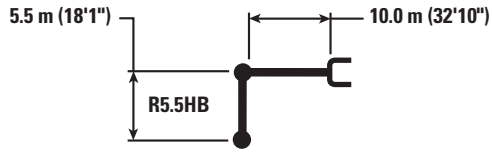

		3.0 m/10.0 ft		4.5 m/15.0 ft		6.0 m/20.0 ft		7.5 m/25.0 ft		9.0 m/30.0 ft		m ft		
12.0 m 40.0 ft	kg lb											*9600 *21,300	*9600 *21,300	11.83 38.81
10.5 m 35.0 ft	kg lb											*9300 *20,500	*9300 *20,500	12.88 42.26
9.0 m 30.0 ft	kg lb											*9150 *20,150	*9150 *20,150	13.68 44.88
7.5 m 25.0 ft	kg lb											*9150 *20,100	8350 18,550	14.28 46.85
6.0 m 20.0 ft	kg lb							*19 800 *42,650	*19 800 *42,650	*16 850 *36,400	*16 850 *36,400	*9250 *20,350	7700 17,050	14.69 48.20
4.5 m 15.0 ft	kg lb					*28 600 *61,450	*28 600 *61,450	*22 050 *47,550	*22 050 *47,550	*18 250 *39,450	17 150 36,950	*9500 *20,900	7300 16,050	14.95 49.05
3.0 m 10.0 ft	kg lb					*20 000 *49,350	*20 000 *49,350	*24 050 *51,900	20 750 44,850	*19 550 *42,250	16 050 34,600	*9900 *21,750	7000 15,450	15.05 49.38
1.5 m 5.0 ft	kg lb					*15 650 *37,200	*15 650 *37,200	*25 400 *54,900	19 450 42,000	*20 550 *44,400	15 150 32,650	*10 450 *23,000	6900 15,150	14.99 49.18
0 m 0 ft	kg lb					*16 950 *39,400	*16 950 *39,400	*25 950 *56,200	18 600 40,150	*21 100 *45,650	14 450 31,150	10 950 24,100	6900 15,200	14.79 48.52
-1.5 m -5.0 ft	kg lb			*11 250 *25,700	*11 250 *25,700	*20 650 *47,600	*20 650 *47,600	*25 800 *55,850	18 150 39,100	*21 150 *45,750	14 050 30,250	11 250 24,850	7100 15,650	14.42 47.31
-3.0 m -10.0 ft	kg lb	*12 200 *27,500	*12 200 *27,500	*16 750 *37,950	*16 750 *37,950	*26 100 *59,850	25 350 54,500	*24 950 *54,000	18 000 38,750	*20 650 *44,650	13 850 29,800	11 900 *26,200	7500 16,550	13.88 45.54
-4.5 m -15.0 ft	kg lb	*17 800 *40,100	*17 800 *40,100	*22 900 *51,950	*22 900 *51,950	*28 300 *61,300	25 600 55,050	*23 400 *50,600	18 100 38,900	*19 550 *42,200	13 850 29,800	*11 800 *26,000	8200 18,100	13.14 43.11
-6.0 m -20.0 ft	kg lb	*24 050 *54,250	*24 050 *54,250	*30 050 *64,950	*30 050 *64,950	*25 150 *54,250	*25 150 *54,250	*21 100 *45,400	18 350 39,550	*17 700 *38,000	14 000 30,200	*11 500 *25,300	9300 20,650	12.17 39.93
-7.5 m -25.0 ft	kg lb			*24 250 *51,950	*24 250 *51,950	*20 850 *44,600	*20 850 *44,600	*17 700 *37,750	*17 700 *37,750	*14 800 *31,300	14 450 31,200	*10 850 *23,700	*10 850 *23,700	10.91 35.79
-9.0 m -30.0 ft	kg lb					*14 850 *32,600	*14 850 *32,600	*12 650 *26,000	*12 650 *26,000	*9800 *21,850	*9800 *21,850	*9250 *19,850	*9250 *19,850	9.23 30.28



ISO 10567



*Indicates that the load is limited by hydraulic lifting capacity rather than tipping load. The above loads are in compliance with hydraulic excavator lift capacity standard ISO 10567:2007. They do not exceed 87% of hydraulic lifting capacity or 75% of tipping load. Weight of all lifting accessories must be deducted from the above lifting capacities. Lifting capacities are based on the machine standing on a firm, uniform supporting surface. The use of a work tool attachment point to handle/lift objects, could affect the machine lift performance.

Lift capacity stays with ±5% for all available track shoes.









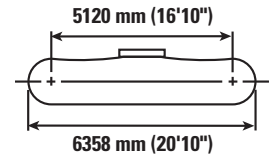
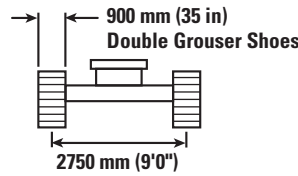

Always refer to the appropriate Operation and Maintenance Manual for specific product information.

(continued on next page)

390F L Hydraulic Excavator Specifications

Reach Boom Lift Capacities – Counterweight: 12.4 mt (27,337 lb) – without Bucket (continued)



		10.5 m/35.0 ft		12.0 m/40.0 ft		13.5 m/45.0 ft		15.0 m/50.0 ft				
												m ft
12.0 m 40.0 ft	kg lb									*9600 *21,300	*9600 *21,300	11.83 38.81
10.5 m 35.0 ft	kg lb			*12 100 *25,100	*12 100 *25,100					*9300 *20,500	*9300 *20,500	12.88 42.26
9.0 m 30.0 ft	kg lb	*13 350 *29,050	*13 350 *29,050	*12 550 *27,350	12 100 25,900	*10 050 9550				*9150 *20,150	*9150 *20,150	13.68 44.88
7.5 m 25.0 ft	kg lb	*14 000 *30,400	*14 000 *30,400	*12 900 *28,100	11 800 25,250	*12 100 *25,450	9400 20,050			*9150 *20,100	8350 18,550	14.28 46.85
6.0 m 20.0 ft	kg lb	*14 850 *32,150	14 250 30,650	*13 400 *29,150	11 350 24,350	*12 350 *26,900	9150 19,600			*9250 *20,350	7700 17,050	14.69 48.20
4.5 m 15.0 ft	kg lb	*15 750 *34,100	13 500 29,050	*14 000 *30,350	10 850 23,350	*12 700 *27,600	8850 18,950			*9500 *20,900	7300 16,050	14.95 49.05
3.0 m 10.0 ft	kg lb	*16 600 *35,950	12 800 27,500	*14 550 *31,550	10 400 22,300	*13 000 28,200	8550 18,300	*10 250 7050		*9900 *21,750	7000 15,450	15.05 49.38
1.5 m 5.0 ft	kg lb	*17 300 *37,400	12 150 26,150	*15 000 *32,450	9950 21,350	12 800 27,550	8250 17,650			*10 450 *23,000	6900 15,150	14.99 49.18
0 m 0 ft	kg lb	*17 700 *38,300	11 650 25,050	15 000 32,200	9600 20,600	12 550 27,000	8000 17,150			10 950 24,100	6900 15,200	14.79 48.52
-1.5 m -5.0 ft	kg lb	*17 750 *38,400	11 300 24,300	14 700 31,650	9300 20,050	12 400 26,650	7850 16,850			11 250 24,850	7100 15,650	14.42 47.31
-3.0 m -10.0 ft	kg lb	*17 400 *37,550	11 100 23,950	14 550 31,350	9200 19,800	12 350 26,600	7800 16,800			11 900 *26,200	7500 16,550	13.88 45.54
-4.5 m -15.0 ft	kg lb	*16 450 *35,450	11 100 23,900	*13 850 *29,600	9200 19,850					*11 800 *26,000	8200 18,100	13.14 43.11
-6.0 m -20.0 ft	kg lb	*14 800 *31,550	11 250 24,300	*11 900 24,300	9450					*11 500 *25,300	9300 20,650	12.17 39.93
-7.5 m -25.0 ft	kg lb	*11 800 *24,350	11 700 *24,350							*10 850 *23,700	*10 850 *23,700	10.91 35.79
-9.0 m -30.0 ft	kg lb									*9250 *19,850	*9250 *19,850	9.23 30.28



ISO 10567



*Indicates that the load is limited by hydraulic lifting capacity rather than tipping load. The above loads are in compliance with hydraulic excavator lift capacity standard ISO 10567:2007. They do not exceed 87% of hydraulic lifting capacity or 75% of tipping load. Weight of all lifting accessories must be deducted from the above lifting capacities. Lifting capacities are based on the machine standing on a firm, uniform supporting surface. The use of a work tool attachment point to handle/lift objects, could affect the machine lift performance.

Lift capacity stays with ±5% for all available track shoes.

Always refer to the appropriate Operation and Maintenance Manual for specific product information.

390F L Hydraulic Excavator Specifications

Reach Boom Lift Capacities – Counterweight: 12.4 mt (27,337 lb) – without Bucket

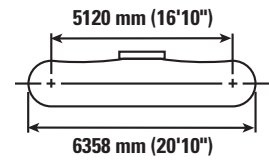
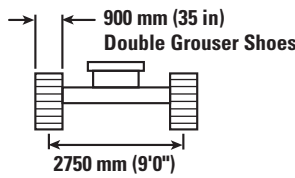
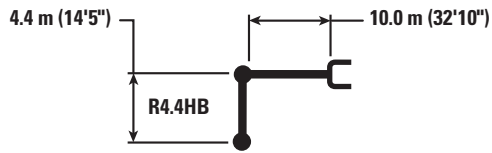

		4.5 m/15.0 ft		6.0 m/20.0 ft		7.5 m/25.0 ft		9.0 m/30.0 ft		10.5 m/35.0 ft		12.0 m/40.0 ft		13.5 m/45.0 ft		m ft		
12.0 m 40.0 ft	kg lb									*13 000	*13 000					*12 950	*12 950	10.51
10.5 m 35.0 ft	kg lb									*14 450	*14 450					*12 450	*12 450	11.68
9.0 m 30.0 ft	kg lb									*14 750	*14 750	*13 800	11 800			*12 250	10 750	12.56
7.5 m 25.0 ft	kg lb							*17 150	*17 150	*15 300	14 550	*14 050	11 550			*12 250	9600	13.21
6.0 m 20.0 ft	kg lb			*28 100	*28 100	*21 950	*21 950	*18 400	17 750	*16 100	13 950	*14 500	11 200	*13 350	9050	*12 450	8850	13.66
4.5 m 15.0 ft	kg lb					*24 050	21 600	*19 700	16 700	*16 900	13 300	*14 950	10 750	13 400	8800	12 700	8350	13.94
3.0 m 10.0 ft	kg lb					*25 700	20 150	*20 750	15 750	*17 600	12 650	*15 350	10 350	13 150	8600	12 350	8000	14.04
1.5 m 5.0 ft	kg lb					*26 450	19 200	*21 450	15 050	*18 050	12 150	15 400	10 000	12 900	8350	12 250	7900	13.98
0 m 0 ft	kg lb					*57,250	41,450	*46,450	32,400	*39,100	26,150	33,150	21,550	27,800	17,950	27,000	17,400	45.87
0 m 0 ft	kg lb			*13 250	*13 250	*26 400	18 700	*21 650	14 550	*18 250	11 750	15 100	9750	12 750	8200	12 400	8000	13.76
-1.5 m -5.0 ft	kg lb			*20 150	*20 150	*25 600	18 500	*21 300	14 300	*18 000	11 550	14 950	9600			12 900	8250	13.37
-3.0 m -10.0 ft	kg lb	*18 050	*18 050	*28 450	26 250	*24 200	18 550	*20 350	14 250	*17 200	11 500	*14 500	9550			*13 050	8850	12.78
-4.5 m -15.0 ft	kg lb	*26 900	*26 900	*25 800	*25 800	*22 100	18 750	*18 750	14 350	*15 750	11 600					*12 800	9800	11.97
-6.0 m -20.0 ft	kg lb	*24 450	*24 450	*22 000	*22 000	*19 100	*19 100	*16 150	14 700	*13 100	11 950					*12 150	11 400	10.90
-7.5 m -25.0 ft	kg lb			*16 750	*16 750	*14 650	*14 650	*11 850	*11 850							*10 750	*10 750	9.46

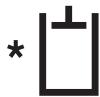

ISO 10567



*Indicates that the load is limited by hydraulic lifting capacity rather than tipping load. The above loads are in compliance with hydraulic excavator lift capacity standard ISO 10567:2007. They do not exceed 87% of hydraulic lifting capacity or 75% of tipping load. Weight of all lifting accessories must be deducted from the above lifting capacities. Lifting capacities are based on the machine standing on a firm, uniform supporting surface. The use of a work tool attachment point to handle/lift objects, could affect the machine lift performance.

Lift capacity stays with ±5% for all available track shoes.

Always refer to the appropriate Operation and Maintenance Manual for specific product information.

390F L Hydraulic Excavator Specifications

GP Boom Lift Capacities – Counterweight: 12.4 mt (27,337 lb) – without Bucket

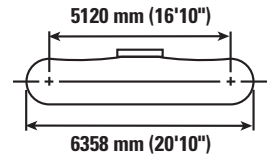
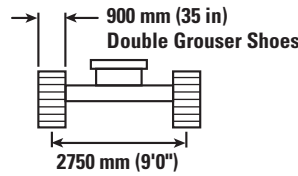
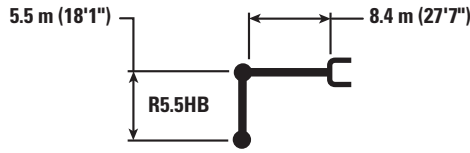

		1.5 m/5.0 ft		3.0 m/10.0 ft		4.5 m/15.0 ft		6.0 m/20.0 ft		7.5 m/25.0 ft				m ft
12.0 m 40.0 ft	kg lb											*8950 *19,900	*8950 *19,900	9.84 32.28
10.5 m 35.0 ft	kg lb											*8350 *18,500	*8350 *18,500	11.08 36.35
9.0 m 30.0 ft	kg lb											*8050 *17,750	*8050 *17,750	12.01 39.40
7.5 m 25.0 ft	kg lb											*7950 *17,450	*7950 *17,450	12.68 41.60
6.0 m 20.0 ft	kg lb											*7950 *17,500	*7950 *17,500	13.15 43.14
4.5 m 15.0 ft	kg lb							*26 650 *57,450	*26 650 *57,450	*21 800 *47,150	*21 800 *47,150	*8100 *17,850	*8100 *17,850	13.44 44.09
3.0 m 10.0 ft	kg lb							*31 000 *66,850	*31 000 *66,850	*24 350 *52,650	23 250 50,150	*8450 *18,550	*8450 *18,550	13.55 44.46
1.5 m 5.0 ft	kg lb							*34 200 *73,900	30 450 65,650	*26 450 *57,200	22 000 47,400	*8900 *19,600	*8900 *19,600	13.49 44.26
0 m 0 ft	kg lb					*18 900 *43,300	*18 900 *43,300	*35 800 *77,500	29 150 62,750	*27 750 *60,100	21 050 45,400	*9600 *21,100	9150 20,200	13.26 43.50
-1.5 m -5.0 ft	kg lb			*14 150 *31,800	*14 150 *31,800	*23 150 *52,650	*23 150 *52,650	*35 900 *77,750	28 500 61,250	*28 150 *60,950	20 500 44,100	*10 550 *23,300	9500 21,000	12.84 42.13
-3.0 m -10.0 ft	kg lb	*16 300 *36,350	*16 300 *36,350	*20 100 *45,200	*20 100 *45,200	*29 350 *66,650	*29 350 *66,650	*34 700 *75,100	28 250 60,750	*27 550 *59,600	20 200 43,500	*12 050 *26,600	10 200 22,500	12.23 40.12
-4.5 m -15.0 ft	kg lb	*22 150 *49,600	*22 150 *49,600	*27 000 *60,800	*27 000 *60,800	*37 700 *85,800	*37 700 *85,800	*32 150 *69,450	28 350 61,000	*25 850 *55,750	20 200 43,550	*14 300 *31,850	11 350 25,150	11.39 37.37
-6.0 m -20.0 ft	kg lb			*35 500 *80,350	*35 500 *80,350	*35 100 *75,500	*35 100 *75,500	*28 000 *60,150	*28 000 *60,150	*22 650 *48,500	20 500 44,200	*14 450 *31,700	13 350 29,800	10.25 33.63
-7.5 m -25.0 ft	kg lb					*26 500 *55,950	*26 500 *55,950	*21 600 *45,450	*21 600 *45,450	*17 150 *35,600	*17 150 *35,600	*13 200 *28,700	*13 200 *28,700	8.71 28.58

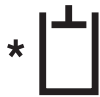

ISO 10567



*Indicates that the load is limited by hydraulic lifting capacity rather than tipping load. The above loads are in compliance with hydraulic excavator lift capacity standard ISO 10567:2007. They do not exceed 87% of hydraulic lifting capacity or 75% of tipping load. Weight of all lifting accessories must be deducted from the above lifting capacities. Lifting capacities are based on the machine standing on a firm, uniform supporting surface. The use of a work tool attachment point to handle/lift objects, could affect the machine lift performance.

Lift capacity stays with ±5% for all available track shoes.









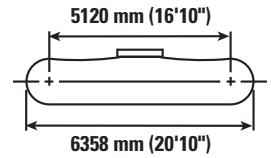
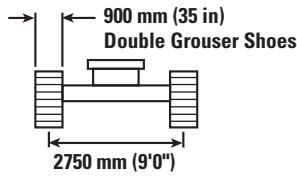
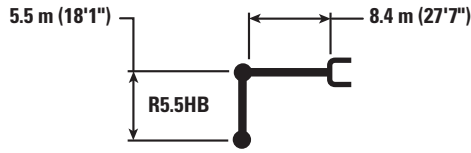

Always refer to the appropriate Operation and Maintenance Manual for specific product information.

(continued on next page)

390F L Hydraulic Excavator Specifications

GP Boom Lift Capacities – Counterweight: 12.4 mt (27,337 lb) – without Bucket (continued)



		9.0 m/30.0 ft		10.5 m/35.0 ft		12.0 m/40.0 ft		13.5 m/45.0 ft				
												m ft
12.0 m 40.0 ft	kg lb									*8950 *19,900	*8950 *19,900	9.84 32.28
10.5 m 35.0 ft	kg lb			*10 850 *21,700	*10 850 *21,700					*8350 *18,500	*8350 *18,500	11.08 36.35
9.0 m 30.0 ft	kg lb			*12 900 *27,500	*12 900 *27,500	*8050	*8050			*8050 *17,750	*8050 *17,750	12.01 39.40
7.5 m 25.0 ft	kg lb			*14 300 *30,850	*14 300 *30,850	*11 400 *22,950	*11 400 *22,950			*7950 *17,450	*7950 *17,450	12.68 41.60
6.0 m 20.0 ft	kg lb	*17 300 *37,500	*17 300 *37,500	*15 850 *34,550	15 050 32,350	*13 400 *27,950	11 950 25,600			*7950 *17,500	*7950 *17,500	13.15 43.14
4.5 m 15.0 ft	kg lb	*18 800 *40,800	18 550 40,000	*16 800 *36,550	14 500 31,200	*15 250 *32,100	11 600 24,950			*8100 *17,850	*8100 *17,850	13.44 44.09
3.0 m 10.0 ft	kg lb	*20 400 *44,200	17 700 38,100	*17 800 *38,600	13 950 30,000	*15 950 *34,650	11 250 24,200	*8850	*8850	*8450 *18,550	*8450 *18,550	13.55 44.46
1.5 m 5.0 ft	kg lb	*21 750 *47,100	16 900 36,350	*18 650 *40,450	13 450 28,900	16 350 35,150	10 950 23,500			*8900 *19,600	*8900 *19,600	13.49 44.26
0 m 0 ft	kg lb	*22 700 *49,100	16 250 34,950	*19 200 *41,600	13 000 27,950	16 050 34,550	10 650 22,900			*9600 *21,100	9150 20,200	13.26 43.50
-1.5 m -5.0 ft	kg lb	*23 000 *49,750	15 800 34,000	19 300 41,500	12 700 27,300	15 850 34,150	10 500 22,550			*10 550 *23,300	9500 21,000	12.84 42.13
-3.0 m -10.0 ft	kg lb	*22 550 *48,750	15 600 33,550	*18 800 *40,500	12 550 27,000	*15 350 *27,050	10 450 22,550			*12 050 *26,600	10 200 22,500	12.23 40.12
-4.5 m -15.0 ft	kg lb	*21 150 *45,450	15 550 33,550	*17 250 *36,800	12 600 27,200					*14 300 *31,850	11 350 25,150	11.39 37.37
-6.0 m -20.0 ft	kg lb	*18 250 *38,650	15 850 34,200							*14 450 *31,700	13 350 29,800	10.25 33.63
-7.5 m -25.0 ft	kg lb									*13 200 *28,700	*13 200 *28,700	8.71 28.58



ISO 10567



*Indicates that the load is limited by hydraulic lifting capacity rather than tipping load. The above loads are in compliance with hydraulic excavator lift capacity standard ISO 10567:2007. They do not exceed 87% of hydraulic lifting capacity or 75% of tipping load. Weight of all lifting accessories must be deducted from the above lifting capacities. Lifting capacities are based on the machine standing on a firm, uniform supporting surface. The use of a work tool attachment point to handle/lift objects, could affect the machine lift performance.

Lift capacity stays with ±5% for all available track shoes.

Always refer to the appropriate Operation and Maintenance Manual for specific product information.

390F L Hydraulic Excavator Specifications

GP Boom Lift Capacities – Counterweight: 12.4 mt (27,337 lb) – without Bucket

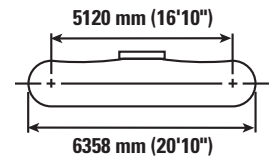
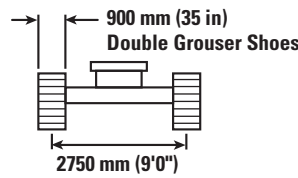
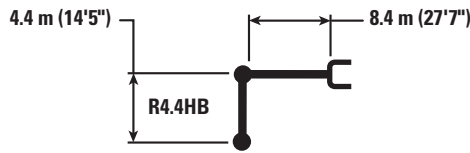

		3.0 m/10.0 ft		4.5 m/15.0 ft		6.0 m/20.0 ft		7.5 m/25.0 ft		9.0 m/30.0 ft		10.5 m/35.0 ft		12.0 m/40.0 ft		m ft		
10.5 m	kg									*15 400	*15 400					*11 350	*11 350	9.80
35.0 ft	lb									*31,750	*31,750					*25,200	*25,200	32.15
9.0 m	kg									*17 300	*17 300	*13 350	*13 350			*10 900	*10 900	10.83
30.0 ft	lb									*37,850	*37,850	*29,550	*29,550			*24,050	*24,050	35.53
7.5 m	kg									*18 000	*18 000	*16 850	15 150			*10 700	*10 700	11.58
25.0 ft	lb									*39,250	*39,250	*35,700	32,500			*23,600	*23,600	37.99
6.0 m	kg							*21 850	*21 850	*19 200	18 950	*17 450	14 800	*11 750	11 750	*10 750	*10 750	12.09
20.0 ft	lb							*47,250	*47,250	*41,650	40,850	*37,950	31,750			*23,700	*23,700	39.67
4.5 m	kg					*30 400	*30 400	*24 200	23 950	*20 600	18 200	*18 200	14 350	*15 150	11 550	*11 050	10 900	12.40
15.0 ft	lb					*65,400	*65,400	*52,300	51,700	*44,600	39,200	*39,550	30,850	*29,200	24,700	*24,250	24,050	40.68
3.0 m	kg					*34 100	31 350	*26 400	22 700	*21 900	17 450	*19 000	13 850	16 700	11 250	*11 500	10 500	12.52
10.0 ft	lb					*73,500	67,650	*57,100	48,950	*47,500	37,550	*41,200	29,800	*34,000	24,200	*25,300	23,150	41.08
1.5 m	kg					*36 200	29 850	*28 000	21 700	*22 950	16 750	*19 550	13 450	16 400	11 000	*12 200	10 400	12.46
5.0 ft	lb					*78,200	64,300	*60,550	46,750	*49,700	36,150	*42,400	28,900	*35,200	23,700	*26,850	22,900	40.88
0 m	kg					*36 500	29 050	*28 650	21 050	*23 450	16 300	19 700	13 100	16 250	10 850	*13 300	10 600	12.21
0 ft	lb					*79,150	62,550	*62,000	45,300	*50,750	35,100	42,400	28,250	*29,700	23,350	*29,250	23,300	40.06
-1.5 m	kg			*24 050	*24 050	*35 450	28 750	*28 300	20 700	*23 200	16 000	*19 400	12 950			*14 850	11 100	11.76
-5.0 ft	lb			*54,750	*54,750	*76,900	61,850	*61,250	44,550	*50,200	34,500	*41,850	27,850			*32,800	24,500	38.58
-3.0 m	kg	*23 500	*23 500	*33 450	*33 450	*33 200	28 850	*26 850	20 600	*22 050	15 950	*18 050	12 950			*16 450	12 100	11.08
-10.0 ft	lb	*52,850	*52,850	*76,050	*76,050	*71,900	62,000	*58,100	44,400	*47,600	34,350	*38,650	27,900			*36,200	26,700	36.35
-4.5 m	kg	*33 150	*33 150	*36 200	*36 200	*29 500	29 150	*24 150	20 800	*19 600	16 100					*16 050	13 800	10.14
-15.0 ft	lb	*74,750	*74,750	*78,300	*78,300	*63,750	62,750	*51,950	44,850	*41,900	34,800					*35,300	30,650	33.27
-6.0 m	kg			*28 650	*28 650	*23 900	*23 900	*19 400	*19 400							*14 950	*14 950	8.84
-20.0 ft	lb			*61,400	*61,400	*51,050	*51,050	*41,050	*41,050							*32,650	*32,650	29.00



ISO 10567



*Indicates that the load is limited by hydraulic lifting capacity rather than tipping load. The above loads are in compliance with hydraulic excavator lift capacity standard ISO 10567:2007. They do not exceed 87% of hydraulic lifting capacity or 75% of tipping load. Weight of all lifting accessories must be deducted from the above lifting capacities. Lifting capacities are based on the machine standing on a firm, uniform supporting surface. The use of a work tool attachment point to handle/lift objects, could affect the machine lift performance.









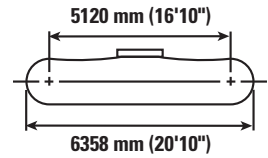
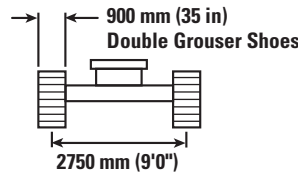
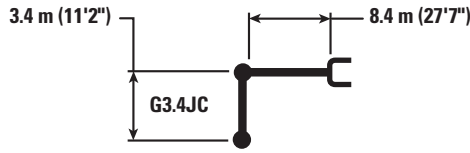



Lift capacity stays with ±5% for all available track shoes.

Always refer to the appropriate Operation and Maintenance Manual for specific product information.

390F L Hydraulic Excavator Specifications

GP Boom Lift Capacities – Counterweight: 12.4 mt (27,337 lb) – without Bucket



		4.5 m/15.0 ft		6.0 m/20.0 ft		7.5 m/25.0 ft		9.0 m/30.0 ft		10.5 m/35.0 ft				
														m ft
10.5 m 35.0 ft	kg lb											*15 450 *34,350	*15 450 *34,350	8.74 28.67
9.0 m 30.0 ft	kg lb							*18 750 *41,150	*18 750 41,000			*14 500 *32,100	*14 500 *32,100	9.89 32.45
7.5 m 25.0 ft	kg lb					*21 450 *46,450	*21 450 *46,450	*19 250 *41,900	18 750 40,350	*17 150 14 350		*14 100 *31,100	13 850 30,800	10.71 35.14
6.0 m 20.0 ft	kg lb			*28 700 *61,750	*28 700 *61,750	*23 350 *50,500	*23 350 *50,500	*20 200 *43,850	18 150 39,050	*18 250 *39,750	14 100 30,300	*14 050 *30,900	12 500 27,650	11.26 36.94
4.5 m 15.0 ft	kg lb			*32 800 *70,500	31 700 68,500	*25 500 *55,050	22 850 49,350	*21 400 *46,350	17 450 37,550	*18 800 *40,800	13 750 29,500	*14 250 *31,400	11 650 25,750	11.59 38.02
3.0 m 10.0 ft	kg lb					*27 300 *58,950	21 750 46,900	*22 450 *48,600	16 750 36,100	*19 300 *41,850	13 350 28,700	*14 800 *32,550	11 250 24,800	11.72 38.45
1.5 m 5.0 ft	kg lb					*28 250 *64,950	20 950 62,150	*23 100 *61,150	16 200 45,150	*19 550 *50,000	13 000 34,900	*15 650 *42,150	11 150 27,950	11.65 38.22
0 m 0 ft	kg lb			*33 250 *76,750	28 550 61,350	*28 200 *61,150	20 500 44,150	*23 100 *50,050	15 850 34,150	*19 350 *41,700	12 800 27,500	*17 050 *37,500	11 450 25,200	11.38 37.34
-1.5 m -5.0 ft	kg lb	*21 450 *49,500	*21 450 *49,500	*33 300 *72,400	28 550 61,350	*27 150 *58,800	20 350 43,850	*22 300 *48,200	15 700 33,850	*18 250 *39,100	12 750 27,500	*17 050 *37,600	12 150 26,800	10.90 35.76
-3.0 m -10.0 ft	kg lb	*35 400 *77,250	*35 400 *77,250	*30 150 *65,400	28 800 61,900	*24 900 *53,800	20 500 44,100	*20 350 *43,650	15 800 34,100			*16 600 *36,500	13 500 29,900	10.71 35.14
-4.5 m -15.0 ft	kg lb	*29 450 *63,800	*29 450 *63,800	*25 450 *54,800	*25 450 *54,800	*21 000 *45,000	20 900 45,000	*16 050 *16 050	*16 050			*15 500 *33,900	*15 500 *33,900	9.13 29.95
-6.0 m -20.0 ft	kg lb			*18 000 *37,850	*18 000 *37,850	*13 500 *13 500	*13 500					*13 000 *30,250	*13 000 *30,250	7.61 24.97



ISO 10567



*Indicates that the load is limited by hydraulic lifting capacity rather than tipping load. The above loads are in compliance with hydraulic excavator lift capacity standard ISO 10567:2007. They do not exceed 87% of hydraulic lifting capacity or 75% of tipping load. Weight of all lifting accessories must be deducted from the above lifting capacities. Lifting capacities are based on the machine standing on a firm, uniform supporting surface. The use of a work tool attachment point to handle/lift objects, could affect the machine lift performance.









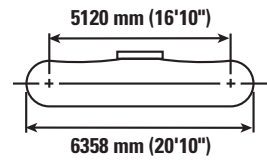
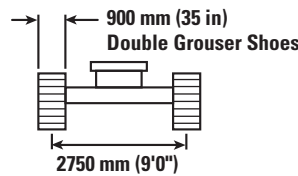
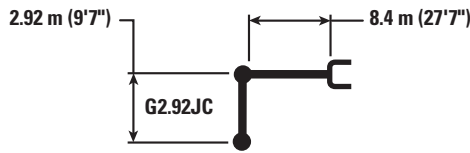



Lift capacity stays with ±5% for all available track shoes.

Always refer to the appropriate Operation and Maintenance Manual for specific product information.

390F L Hydraulic Excavator Specifications

GP Boom Lift Capacities – Counterweight: 12.4 mt (27,337 lb) – without Bucket



		4.5 m/15.0 ft		6.0 m/20.0 ft		7.5 m/25.0 ft		9.0 m/30.0 ft		10.5 m/35.0 ft				
														m ft
10.5 m 35.0 ft	kg lb					*21 250 *47,000	*21 250 *47,000					*18 700 *41,650	*18 700 *41,650	8.13 26.67
9.0 m 30.0 ft	kg lb					*21 300 *46,500	*21 300 *46,500	*19 850 *43,050	18 950 40,550			*17 500 *38,700	*17 500 *38,700	9.36 30.71
7.5 m 25.0 ft	kg lb					*22 500 *48,850	*22 500 *48,850	*20 150 *43,900	18 650 40,150			*16 950 *37,400	15 000 33,400	10.22 33.53
6.0 m 20.0 ft	kg lb			*30 300 *65,150	*30 300 *65,150	*24 400 *52,700	23 950 51,650	*21 000 *45,650	18 100 38,950	*19 000 *41,450	14 100 30,250	*16 900 *37,200	13 450 29,750	10.80 35.43
4.5 m 15.0 ft	kg lb					*26 400 *57,050	22 750 49,050	*22 100 *47,850	17 400 37,550	*19 350 *42,100	13 800 29,600	*17 200 *37,850	12 500 27,650	11.14 36.55
3.0 m 10.0 ft	kg lb					*28 000 *60,450	21 700 46,800	*23 000 *49,800	16 800 36,200	*19 750 *42,850	13 400 28,900	*17 850 *39,300	12 050 26,600	11.28 37.01
1.5 m 5.0 ft	kg lb					*28 650 *62,000	21 000 45,300	*23 450 *50,800	16 300 35,150	19 750 42,500	13 150 28,300	17 950 39,550	12 000 26,400	11.20 36.75
0 m 0 ft	kg lb			*31 000 *74,100	28 800 61,900	*28 250 *61,250	20 650 44,550	*23 250 *50,300	16 000 34,550	*19 350 *41,650	13 000 28,000	*18 200 *40,100	12 350 27,150	10.92 35.83
-1.5 m -5.0 ft	kg lb			*32 350 *70,400	28 900 62,150	*26 800 *58,150	20 600 44,400	*22 100 *47,750	15 950 34,400			*17 900 *39,400	13 200 29,100	10.42 34.19
-3.0 m -10.0 ft	kg lb	*32 300 *70,700	*32 300 *70,700	*28 850 *62,600	*28 850 *62,600	*24 150 *52,150	20 800 44,850	*19 550 *41,800	16 150 34,900			*17 200 *37,850	14 800 32,800	9.65 31.66
-4.5 m -15.0 ft	kg lb	*26 250 *56,950	*26 250 *56,950	*23 550 *50,750	*23 550 *50,750	*19 500 *41,500	*19 500 *41,500					*15 650 *34,250	*15 650 *34,250	8.55 28.05



ISO 10567



*Indicates that the load is limited by hydraulic lifting capacity rather than tipping load. The above loads are in compliance with hydraulic excavator lift capacity standard ISO 10567:2007. They do not exceed 87% of hydraulic lifting capacity or 75% of tipping load. Weight of all lifting accessories must be deducted from the above lifting capacities. Lifting capacities are based on the machine standing on a firm, uniform supporting surface. The use of a work tool attachment point to handle/lift objects, could affect the machine lift performance.

Lift capacity stays with ±5% for all available track shoes.

Always refer to the appropriate Operation and Maintenance Manual for specific product information.

390F L Hydraulic Excavator Specifications

Mass Boom Lift Capacities – Counterweight: 12.4 mt (27,337 lb) – without Bucket

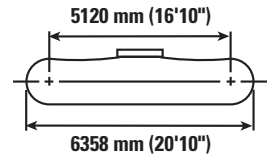
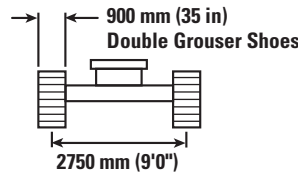
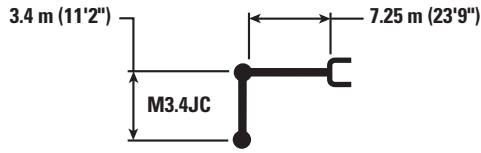

		3.0 m/10.0 ft		4.5 m/15.0 ft		6.0 m/20.0 ft		7.5 m/25.0 ft		9.0 m/30.0 ft		m ft		
10.5 m 35.0 ft	kg lb											*17 250 *38,550	*17 250 *38,550	6.97 22.87
9.0 m 30.0 ft	kg lb							*21 550 *45,550	*21 550 *45,550			*15 800 *34,950	*15 800 *34,950	8.38 27.49
7.5 m 25.0 ft	kg lb							*23 200 *50,500	*23 200 *50,500	*18 850 *36,900	18 800 *36,900	*15 200 *33,500	*15 200 *33,500	9.33 30.61
6.0 m 20.0 ft	kg lb					*29 000 *62,650	*29 000 *62,650	*24 600 *53,350	*24 600 *53,350	*21 850 *47,650	18 450 *39,650	*15 100 *33,250	*15 100 *33,250	9.66 31.69
4.5 m 15.0 ft	kg lb			*45 150 *96,800	*45 150 *96,800	*32 650 *70,500	*32 650 *70,500	*26 450 *57,250	23 800 *51,300	*22 700 *49,300	17 900 *38,500	*15 450 *33,950	14 300 *31,550	10.33 33.89
3.0 m 10.0 ft	kg lb					*35 800 *77,300	31 750 *68,450	*28 100 *60,850	22 750 *49,050	*23 500 *50,950	17 300 *37,250	*16 200 *35,600	13 700 *30,150	10.48 34.38
1.5 m 5.0 ft	kg lb					*37 200 *80,550	30 400 *65,500	*29 050 *62,950	21 900 *47,200	*23 850 *51,700	16 800 *36,200	*17 450 *38,350	13 600 *29,950	10.40 34.12
0 m 0 ft	kg lb			*27 900 *64,500	*27 900 *64,500	*36 650 *79,450	29 750 *64,000	*28 900 *62,550	21 400 *46,050	*23 450 *50,650	16 500 *35,500	*19 400 *42,800	14 050 *30,950	10.10 33.14
-1.5 m -5.0 ft	kg lb	*23 500 *53,050	*23 500 *53,050	*41 650 *93,550	*41 650 *93,550	*34 200 *74,100	29 600 *63,600	*27 250 *58,850	21 200 *45,650	*21 650 *46,350	16 400 *35,350	*19 450 *42,850	15 200 *33,500	9.55 31.33
-3.0 m -10.0 ft	kg lb	*38 650 *87,350	*38 650 *87,350	*36 350 *78,900	*36 350 *78,900	*29 650 *64,050	*29 650 *64,050	*23 550 *50,500	21 350 *46,050			*18 450 *40,500	17 450 *38,700	8.70 28.54
-4.5 m -15.0 ft	kg lb			*26 650 *57,100	*26 650 *57,100	*22 050 *46,750	*22 050 *46,750					*15 900 *34,650	*15 900 *34,650	7.45 24.44



ISO 10567



*Indicates that the load is limited by hydraulic lifting capacity rather than tipping load. The above loads are in compliance with hydraulic excavator lift capacity standard ISO 10567:2007. They do not exceed 87% of hydraulic lifting capacity or 75% of tipping load. Weight of all lifting accessories must be deducted from the above lifting capacities. Lifting capacities are based on the machine standing on a firm, uniform supporting surface. The use of a work tool attachment point to handle/lift objects, could affect the machine lift performance.

Lift capacity stays with ±5% for all available track shoes.

Always refer to the appropriate Operation and Maintenance Manual for specific product information.

390F L Hydraulic Excavator Specifications

Mass Boom Lift Capacities – Counterweight: 12.4 mt (27,337 lb) – without Bucket

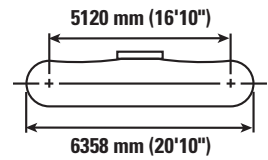
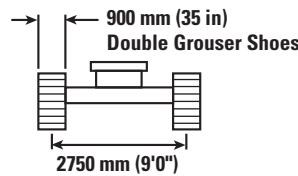
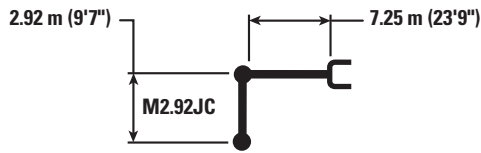

		3.0 m/10.0 ft		4.5 m/15.0 ft		6.0 m/20.0 ft		7.5 m/25.0 ft		9.0 m/30.0 ft		m ft		
10.5 m 35.0 ft	kg lb											*21 000	*21 000	6.29 20.64
9.0 m 30.0 ft	kg lb							*22 700 *44,500	*22 700 *44,500			*19 000 *42,100	*19 000 *42,100	7.82 25.66
7.5 m 25.0 ft	kg lb							*24 400 *53,150	*24 400 *53,150			*18 200 *40,200	*18 200 *40,200	8.83 28.97
6.0 m 20.0 ft	kg lb			*39 800 *85,250	*39 800 *85,250	*30 550 *65,950	*30 550 *65,950	*25 650 *55,700	24 650 53,100	*22 750 *49,600	18 350 39,400	*18 150 *39,900	16 700 37,100	9.50 31.17
4.5 m 15.0 ft	kg lb					*34 050 *73,400	33 250 71,750	*27 350 *59,200	23 650 50,950	*23 400 *50,800	17 850 38,400	*18 550 *40,850	15 350 33,900	9.89 32.45
3.0 m 10.0 ft	kg lb					*36 700 *79,300	31 450 67,800	*28 800 *62,300	22 650 48,850	*23 950 *52,000	17 300 37,300	*19 550 *42,950	14 700 32,350	10.04 32.94
1.5 m 5.0 ft	kg lb					*37 450 *81,200	30 350 65,300	*29 400 *63,650	21 900 47,200	*24 100 *52,100	16 900 36,350	*21 150 *46,550	14 600 32,150	9.96 32.68
0 m 0 ft	kg lb			*26 100 *60,800	*26 100 *60,800	*36 200 *78,600	29 850 64,200	*28 800 *62,300	21 500 46,300	*23 250 *50,100	16 650 35,850	*20 900 *46,100	15 150 33,400	9.64 31.63
-1.5 m -5.0 ft	kg lb	*54,900	*54,900	*40 200 *87,750	*40 200 *87,750	*33 100 *71,850	29 850 64,150	*26 600 *57,400	21 400 46,150	*20 550	16 700	*20 250 *44,600	16 550 36,500	9.06 29.72
-3.0 m -10.0 ft	kg lb			*33 150 *71,950	*33 150 *71,950	*27 850 *60,050	*27 850 *60,050	*21 950 *46,750	21 700 *46,750			*18 800 *41,250	*18 800 *41,250	8.17 26.80
-4.5 m -15.0 ft	kg lb					*18 750 *39,200	*18 750 *39,200					*15 650 *36,400	*15 650 *36,400	6.74 22.11



ISO 10567



*Indicates that the load is limited by hydraulic lifting capacity rather than tipping load. The above loads are in compliance with hydraulic excavator lift capacity standard ISO 10567:2007. They do not exceed 87% of hydraulic lifting capacity or 75% of tipping load. Weight of all lifting accessories must be deducted from the above lifting capacities. Lifting capacities are based on the machine standing on a firm, uniform supporting surface. The use of a work tool attachment point to handle/lift objects, could affect the machine lift performance.

Lift capacity stays with ±5% for all available track shoes.

Always refer to the appropriate Operation and Maintenance Manual for specific product information.

390F L Hydraulic Excavator Specifications

Work Tool Offering Guide*

Boom Type	Reach Boom 10.0 m (32'10")			GP Boom 8.4 m (27'7")		Mass Boom 7.25 m (23'9")
	R5.5 m (18'1") HD	R4.4 m (14'5") HD	R4.4 m (14'5") HD	G3.4 m (11'2") HD	G2.92 m (9'7") HD	M3.4 m (11'2")
Multi Processor	MP40 CC Jaw**#	MP40 CC Jaw**	MP40 CC Jaw			
	MP40 CR Jaw**#	MP40 CR Jaw**	MP40 CR Jaw			
		MP40 PS Jaw**	MP40 PS Jaw**			
	MP40 S Jaw**#	MP40 S Jaw**	MP40 S Jaw**			
Mobile Scrap and Demolition Shear		S365C**	S365C**	S385C**	S385C**	S385C**
Rippers						
Pin Grabber Coupler						
Dedicated Quick Coupler						

These work tools are available for the 390F L.
Consult your Cat dealer for proper match.

*Matches are dependent on excavator configurations. Consult your Cat dealer for proper work tool match.

**Pin on only

#Over the front only

390F L Hydraulic Excavator Specifications

Bucket Specifications and Compatibility

	Linkage	Width		Capacity		Weight		Fill	900 mm (35 in) Double Grouser 12.4 mt (27,337 lb) Counterweight				
		mm	in	m³	yd³	kg	lb		%	Reach Boom	GP Boom		Mass Boom
										4.4 m (14'5")	5.5 m (18'1")	4.4 m (14'5")	3.4 m (11'2")
Without Quick Coupler													
General Duty (GD)	HB2	1350	54	3.00	4.00	3406	7,507	100	⊖	⊙	●		
	HB2	1650	66	3.90	5.10	3794	8,362	100	◇	○	⊙		
	HB2	1900	75	4.60	6.00	4155	9,158	100	⊗	◇	○		
	HB2	1100	43	2.20	2.80	2856	6,295	100	●	●	●		
	HB2	1350	54	2.90	3.80	3187	7,024	100	⊖	⊙	●		
	HB2	1650	66	3.70	4.90	3650	8,045	100	◇	⊖	⊙		
	HB2	1900	75	4.30	5.70	3923	8,646	100	◇	○	⊖		
	HB2	2000	79	4.60	6.00	4032	8,887	100	⊗	◇	○		
	JC	2300	91	5.70	7.40	5822	12,832	100				◇	
	JC	2420	95	6.00	7.90	6004	13,233	100				◇	
JC	2575	101	6.50	8.50	6238	13,749	100				⊗		
General Duty XL (GDXL)	HB2	2000	79	5.30	7.00	4400	9,698	100	⊗	◇	○		
	HB2	2200	87	6.00	8.00	4796	10,570	100	⊗	⊗	◇		
Heavy Duty (HD)	JC	1750	69	4.10	5.30	4799	10,577	100				⊖	
	JC	2090	82	5.10	6.60	5441	11,992	100				○	
	JC	2300	91	5.70	7.40	5892	12,986	100				◇	
Severe Duty (SD)	HB2	1100	43	2.30	3.00	3282	7,234	90	●	●	●		
	HB2	1350	54	3.00	4.00	3736	8,234	90	⊖	⊙	●		
	HB2	1650	66	3.90	5.10	4163	9,175	90	◇	○	⊙		
	HB2	1900	75	4.60	6.00	4553	10,035	90	⊗	◇	⊖		
	JC	1960	77	4.60	6.00	6229	13,729	90				○	
Severe Duty (SDV)	JC	2200	87	5.40	7.00	6809	15,007	90				◇	
	JC	2350	93	5.40	7.60	7015	15,462	90				◇	
Extreme Duty (XDV)	JC	2200	87	5.00	6.50	7411	16,334	90				◇	
	JC	2350	93	5.40	7.10	7758	17,099	90				⊗	
	JC	2500	98	5.70	7.50	7993	17,617	90				⊗	
Extreme Duty Granite (XDG)	JC	2090	82	5.0	6.50	7729	17,035	90				◇	
	JC	2090	82	5.0	6.50	7826	17,249	90				◇	
With Quick Coupler (CW-70)													
Severe Duty (SD)	JC	2150	85	5.4	7.10	6243	13,760	90				◇	
	JC	2300	90	5.4	7.10	6556	14,449	90				◇	
Extreme Duty (XDV)	JC	2350	93	5.4	7.10	7881	17,370	90				⊗	

Maximum Material Density:

- 2100 kg/m³ (3,500 lb/yd³)
- ⊙ 1800 kg/m³ (3,000 lb/yd³)
- ⊖ 1500 kg/m³ (2,500 lb/yd³)
- 1200 kg/m³ (2,000 lb/yd³)
- ◇ 900 kg/m³ (1,500 lb/yd³)
- ⊗ Not Recommended

The above loads are in compliance with hydraulic excavator standard EN474, they do not exceed 87% of hydraulic lifting capacity or 75% of tipping capacity with front linkage fully extended at ground line with bucket curled.

Capacity based on ISO 7451.

Bucket weight with long tips.

Caterpillar recommends using appropriate work tools to maximize the value customers receive from our products. Use of work tools, including buckets, which are outside of Caterpillar's recommendations or specifications for weight, dimensions, flows, pressures, etc. may result in less-than-optimal performance, including but not limited to reductions in production, stability, reliability, and component durability. Improper use of a work tool resulting in sweeping, prying, twisting and/or catching of heavy loads will reduce the life of the boom and stick.

390F L Standard Equipment

Standard Equipment

Standard equipment may vary. Consult your Cat dealer for details.

MACHINE

- C18 ACERT diesel engine meets U.S. EPA Tier 4 Final emission standards
- 2300 m (7,500 ft) altitude capability with no derate
- 80 amp alternator
- Eco mode
- Lift mode
- Main control valve with ACS
- Hydraulic main pump (2 pump)
- Three SBS radiators for easy cleaning
- Automatic engine speed control
- Water separator in fuel line including water level sensor and indicator
- Four micron fuel filter
- Electrical priming pump with switch
- Electrical connector for a beacon – requires additional hardware
- Bio fuel capability
- Regeneration circuit for boom and stick
- Two speed travel
- Circuit breaker
- Right-side light
- Cab skirt light
- Platform light
- Door locks and cap locks
- Signaling/warning horn
- Mirrors, rearview (frame – right, cab – left)
- Steel wall between engine and pump compartment
- Cat data link with capability of using E.T.
- Boom drift reducing valve
- Stick drift reducing valve
- Reverse swing damping valve
- Automatic swing parking brake
- Counterweight with lifting eyes
- Secondary engine shutoff switch
- Product Link standard
- High-performance hydraulic return filter
- Provision for Cat Grade Control, depth and slope – base machine (2D)
- Reversing cooling fan
- Cat walk
- Air cleaner
- Battery

CAB

- Rearview camera
- Bolt-on FOGS capability
- Sliding upper door window
- Safety hammer for breaking glass
- Removable lower windshield with in-cab storage bracket
- Openable skylight
- Interior lighting
- Coat hook
- Beverage holder
- Literature holder
- Utility space for magazine
- Radio mounting
- Two stereo speakers
- Storage compartment suitable for lunch box
- Language display – full graphic, video ready
- Warning information, filter/fluid change information, working hour information
- Machine condition, error code and tool mode setting information
- Start up level check for hydraulic oil, engine oil and engine coolant
- Full time clock on monitor
- Height-adjustable armrest
- Height-adjustable consoles
- Neutral lever (lock out) for all controls
- Travel control pedals with removable hand levers
- Power supply 12V with 2 socket, 1 × 10A converter
- Pressurized operator station
- Gain/response map selection (production, normal, control)
- Cat one key security system

UNDERCARRIAGE

- Track rollers, single flange type
- Towing eye on base frame
- Heavy-duty track roller
- Track motor guards

Optional Equipment

Optional equipment may vary. Consult your Cat dealer for details.

FRONT LINKAGE

- Booms
 - Mass excavation 7.25 m (23'9") with two working lights
 - General Purpose excavation 8.4 m (27'7") with two working lights
 - Reach 10.0 m (32'10") with two working lights
- Sticks
 - M2.92JC (9'7") for mass excavation boom
 - M3.4JC (11'2") for mass excavation boom
 - GP 2.92JC (9'7") for GP boom
 - GP 3.4JC (11'2") for GP boom
 - GP 4.4HB2 (14'5") for GP boom
 - GP 5.5HB2 (18'1") for GP boom
 - R 4.4HB2 (14'5") for reach boom
 - R 5.5HB2 (18'1") for reach boom
- Bucket linkages
 - JC-family for JC sticks
 - HB2-family for HB2 sticks
- Buckets
 - Tips, sidecutters and edge protectors

TRACK

- Double grouser 650 mm (26 in)
- Double grouser 750 mm (30 in)
- Double grouser 900 mm (35 in)

GUARDS

- FOGS (Falling Object Guard System) including overhead and windshield guards
- Track guiding guards
 - Full length
 - Center section
 - Three piece
- Vandal guards for windshield

AUXILIARY CONTROLS AND LINES

- Basic control arrangements
- Single action – one-way high pressure for hammer application
- Combined function – one-way high pressure circuit for hammer application function for one-way or two-way high pressure
- Quick coupler circuit
- Quick coupler lines for booms
- Quick coupler lines for sticks
- Auxiliary boom lines
 - High pressure for reach and mass booms
 - Medium pressure for reach and mass booms
- Auxiliary stick lines
 - High pressure lines for reach and mass sticks
 - Medium pressure lines for reach and mass sticks

MISCELLANEOUS OPTIONS

- Adjustable high-back heated seat with mechanical suspension
- Adjustable high-back seat with air suspension and heater
- Boom lowering control device
- Counterweight removal system
- Cold weather package with additional battery, ether aid, jump start and engine block heater
- Stick lowering control device
- Straight travel pedal
- Cab front rain protector
- HID boom lights
- HID cab lights with time delay
- Radio
 - AM/FM radio mounted in right-hand console with antenna and two speakers
 - Radio ready mounting at rear location including 24 volt to 12 volt converter
- Fast fill fuel system
- Quick fill and drains for engine oil and hydraulic oil
- Cat Grade Control

For more complete information on Cat products, dealer services, and industry solutions, visit us on the web at www.cat.com

AEHQ7261-02 (11-2017)
Replaces AEHQ7261-01

© 2017 Caterpillar
All rights reserved

Materials and specifications are subject to change without notice. Featured machines in photos may include additional equipment. See your Cat dealer for available options.

CAT, CATERPILLAR, SAFETY.CAT.COM, their respective logos, "Caterpillar Yellow" and the "Power Edge" trade dress, as well as corporate and product identity used herein, are trademarks of Caterpillar and may not be used without permission.

VisionLink is a trademark of Trimble Navigation Limited, registered in the United States and in other countries.

